H.C. BEAL and SONS
SANFORD, N.C.
Grading—Contractors—Excavating—Paving
993 N. Horner Blvd., Rt. 4, Box 9 (27330)
Tel. 775-4316

ROGERS FUNERAL HOME Inc.

SINCE 1913

COMPLETE FUNERAL SERVICE

Serving All Faiths With Dignity and Thoughtful Perfection

509 CARTHAGE ST., P.O. BOX 837 (27330) TEL. 775-3535

Heins Telephone Company

Exchanges:
Sanford — Broadway — Olivia

Business Office, 119 N. Moore St., Sanford, N.C. (27330)
Tel. (919) 775-4123

METAL BUILDING CONSTRUCTORS

GENERAL CONTRACTORS
PRE-ENGINEERED BUILDINGS
P.O. Box 849 (27330)
Tel. 919-776-4259
EMERGENCY 776-5137 or 776-2669

CHATHAM BRICK & TILE CO.

A Division of Sanford Brick Corp.

P.O. BOX 87

Plants Located on Route 421, Greensboro Highway, Gulf, N.C. 27256

VISITORS WELCOME

ALL KINDS FINEST SHALE BRICK FROM TUNNEL KILNS

Phone Sanford, N. C. 775-5621

H. C. WALL GENERAL CONTRACTOR
COMMERCIAL and RESIDENTIAL
1821 Lee Av., P.O. Box 295 (27330)
Tels. 775-2433 Nights 499-4116 and 499-4151

HONDA OF SANFORD
SALES — SERVICE — PARTS — ACCESSORIES
TOM PARKER, President
P.O. BOX 101 (27330)
U.S. HWY. 87 SOUTH
TEL. 775-3636

HONDA

Mac's BUSINESS MACHINES, INC.
Phone 775-2244

A

THE LIBRARY OF THE
UNIVERSITY OF
NORTH CAROLINA

THE COLLECTION OF
NORTH CAROLINIANA
PRESENTED BY
Chapel Hill Chamber of Comm.

C971.53
S22h
1977

Sanford
arolina

MAYOR

rington
CITY CLERK

O.B. Stokes
CITY MANAGER

ALDERMEN

Tommy Black
Rex McLeod

E. W. Utley
Atlas Cox
Wilbur L. Godwin

Wayne Crowson
Jackie Pearce

Lowry Betts
CITY ATTORNEY

C. L. Cummings
POLICE CHIEF

Sam Bost
FIRE CHIEF

Harold McNeill
DIRECTOR OF PLANNING

Tom Spivey
FINANCE DIRECTOR

Larry Thomas
PUBLIC WORKS DIRECTOR

141-149 Charlotte Ave. P.O. Box 338 (27330)

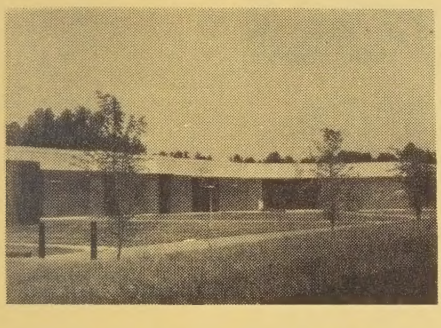

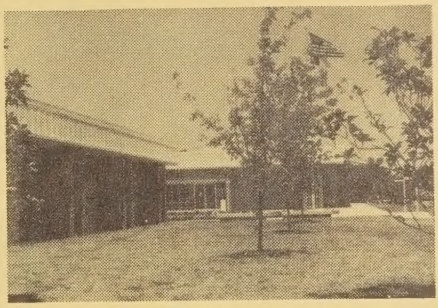

TECHNICAL - Associate Degree Programs

Accounting
Agricultural Science &Mechanization
Banking and Finance
Business Administration
Drafting and Design
Electronics
General Education
Industrial Management

Paralegal
Police Science
Real Estate
Recreation

VOCA

Automotive Mechanics
Electromechancial
Industrial Maintenance

R

CE

Nursing Assistant

All Programs Approv
Vocati

FOR FUR

CENTRA
TECHNIC

Phone (

1105 Kelly Drive

FOR USE ONLY IN
THE NORTH CAROLINA COLLECTION

Form No. A-368

Can you spare 5 minutes?

Graphic production is a challenging creative task with as many forms as there are functions to be served. At Kimble House, Ltd. our main role in graphics is transforming well planned ideas into effective visual statements through the creative use of design, type, art and photography. In essence, we offer all vital services that bridge the gap between concept and finish.

AS A DESIGN GROUP . . .
. . . we offer the experience and talent that qualifies us to accurately execute any type of design project from layout to an effective finished presentation piece.

AS AN ART GROUP . . .
. . . we prepare camera ready art in a selection of rendering techniques. Black and white drawings done on tracing media or illustration board . . . monochromatics . . . mixed medium . . . full color or mechanical overlay seperations process.

AS A COMPOSITION GROUP . . .
. . . we provide fast, efficient type service using the latest typesetting equipment for versatility and selectivity.

AS A PHOTOGRAPHY GROUP . . .
. . . we furnish complete photographic services including location or studio compositions. We provide quality airbrush masking, drop-outs and retouching in black and white from existing photos or negative prints.

AS A SERVICE TO YOU . . .
. . . we hope that the information presented here will be of value to your company. Whatever your production needs might be in visual communications . . . we might very well be the answer.

Kimble House, LTD.

P.O. Box 885 · Sanford, North Carolina 27330 · 919-776-8241

PROPERTY OF HILL DIRECTORY CO.
DO NOT REMOVE FROM LIBRARY

1977 SANFORD

(LEE COUNTY, N.C.)

CITY DIRECTORY

Including
LEE COUNTY
RURAL RESIDENTS DIRECTORY

Your New City Directory contains 4 major directories in one volume

1 Buyers' Guide and Classified Business Directory

2 Alphabetical Directory

3 Street Directory of Householders and Businesses

4 Numerical Telephone Directory

AREA CODE 919

PRICE $70.00

A Library Of
Out Of Town
City Directories
Available At
Chamber of Commerce

HILL DIRECTORY COMPANY
PUBLISHERS
2910 W. Clay Street • P.O. Box 27546 • Richmond, Va. 23261
Tel. (804) 359-6001

Over One Hundred Years Since R·L·POLK & CO. 1870 Serving Commerce and Industry

PUBLISHERS NOTE

The information in this Directory is gathered by an actual door to door canvass and is compiled in a way to insure maximum accuracy.

The publishers cannot and do not guarantee the correctness of all information furnished them nor the complete absence of errors or omissions, hence no responsibility for same can be or is assumed.

The publishers earnestly request the bringing to their attention of any inaccuracy so that it may be corrected in the next edition of the Directory.

INTRODUCTION
AND
GENERAL INDEX

HILL DIRECTORY COMPANY, publishers of Southeastern Directories, present to subscribers and the general public, this, the latest edition of the Sanford City Directory. (In all, the HILL DIRECTORY COMPANY and its affiliated companies publish more than 1,400 city and suburban Directories).

Confidence in the growth of Sanford's industry, population and wealth, and in the advancement of its civic and social activities, will be maintained as sections of this Directory are consulted, for the City Directory is a mirror truly reflecting Sanford to the world.

The enviable position occupied by HILL's Directories in the estimation of the public, has been established by rendering the best in Directory service. With an unrivaled organization, and having had the courteous and hearty cooperation of the business and professional people and residents, the publishers feel that the result of their labors will meet with the approval of every user, and that the Sanford City Directory will fulfill its mission as a source of authentic information pertaining to the city.

Four Major Departments

The four major departments are arranged in the following order:—

I. THE BUYERS' GUIDE constitutes the first major department of the Directory, printed on yellow paper. In the first section of this department, grouped under appropriate headings, are included the advertisements and business cards of firms and individuals desiring to make a complete presentation of their products or services. Following this is the Classified Business Section, which embraces a list of the names and addresses of all business and professional concerns of the city, arranged in alphabetical order under appropriate headings--a catalog of all the activities of the city. The Buyers' Guide represents reference advertising at its best, and merits the attention of all buyers and sellers seeking sources of supply or markets for goods. In a busy and diversified city like Sanford, the necessity of having this kind of information up-to-date and always immediately available, is obvious. The City Directory is the common intermediary between buyer and seller, and plays an important role in the daily activities of the commercial, industrial and professional world.

II. THE ALPHABETICAL LIST OF NAMES of residents, business and professional concerns is the second major department, printed on white paper. This Directory aims to show the name, marital status, occupation and address of each adult resident of Sanford, and the name, official personnel, nature and address of each firm and corporation in the city. A special feature of this section is the listing of telephone numbers.

831983

III. THE DIRECTORY OF HOUSEHOLDERS, INCLUDING STREET AND AVENUE GUIDE is the third major department, printed on green paper. In this section, the numbered streets are arranged in numerical order, followed by the named streets in alphabetical order; the numbers of the residences and business concerns are arranged in numerical order under the name of each street, and the names of the householders and concerns are placed opposite the numbers. The names of the intersecting streets appear at their respective crossing points on each street. Special features of this section are the designation of owner-occupied homes, the listing of telephone numbers, new householder symbols and Zip Codes.

IV. THE NUMERICAL TELEPHONE DIRECTORY is the fourth major department, printed on blue paper.

This publication also contains a Lee County Rural Residents Directory printed on white paper immediately following the Numerical Telephone Directory.

Municipal Publicity

The City Directory reflects the achievements and ambitions of the city, depicting in unbiased terms what it has to offer as a place of residence, as a business location, as a manufacturing site, and as an educational center. The publishers have placed copies of this issue of the City Directory in Directory Libraries, where they are readily available for free public reference, and serve as perpetual and reliable advertisements of Sanford.

The Sanford Out-Of-Town City Directory Library

Through the courtesy of the publishers of the Sanford City Directory, a Directory Library is maintained in the offices of the Sanford Chamber Of Commerce Inc., for free reference by the general public. This is one of many Directory Libraries installed in cities and towns throughout the United States and Canada through the courtesy of your publisher.

The publishers appreciatively acknowledge the recognition by those progressive business and professional people who have demonstrated their confidence in the City Directory as an advertising medium, with assurance that it will bring a commensurate return.

HILL DIRECTORY COMPANY,
Publishers

INDEX TO ADVERTISERS

PAGE NUMBERS BELOW REFER TO THE BUYERS' GUIDE SECTION

Page

Allen's Auto Sales & Service . . . . . right side lines and 7
Allis-Chalmers Corp 35
Ashby's Gospel Book Store . . . . . left side lines and 41
Avent & Thomas . . . . . right top lines and 23
Baker's Garage Inc . . . . . right center lines and 75
Bankingport Inc . . . . . back cover and 45
Beal N C & Sons . . . . . front cover and 25
Beautiful Clearwater Forest . . . . . 29 and 61
Bill's Body Shop . . . . . right bottom lines and 11
Bowen Car Care Inc . . . . . left side lines and 72
Bowen Office Equipment Co . . . . . right side lines and 54
Brown John Wm Co Inc 26
Buchanan's . . . . . right side lines and 70
Budd's Master Tire Service . . . . . .
. . . . . front lip margin, left side lines and 71
Burge Realty Inc . . . . . right top lines and 59
Carolina Aquatech Pools Inc . . . . . right side lines and 68
Carolina Atlantic Distributors Inc . . . . . right center lines and 64
Carolina Bank The . . . . . back cover, left side lines, 14 and 50
Carolina Irrigation Co Inc Associate 3
Carolina Power & Light Co . . . . . back cover and 34
Central Carolina Technical Institute . . . . . B
Central Welding & Industrial Supply Inc . . . . right side lines and 75
Chatham Brick & Tile Co A Division of Sanford Brick Corp . . . . .
. . . . . front cover, right side lines, Z and 18
Childress - Roberts Inc . . . . . back cover and 46
Childs Auction Co Inc . . . . . right bottom lines and 5
Chipman Jewelers & Gift Shop . . . . . right top lines and 48
Coggin Heating & Air Conditioning . . . . . left side lines and 44
Cole's Pottery . . . . . left bottom lines and 57
Collins Press Inc . . . . . right bottom lines and 58
Cooke's Wholesale Poultry . . . . . right bottom lines and 57
Cooper Oil Co Inc . . . . . left side lines and 37
Cox Shirley Real Estate . . . . . left side lines and 61
Credit Bureau of Sanford Inc . . . . . left top lines and 32
Crowson's Exxon Servicenter . . . . . right top lines and 66
Dowdy Ford Inc . . . . . back lip margin and 8
Fairview Dairy Bar & Restaurant . . . . . ribbon bookmark and 63
First Baptist Church . . . . . left bottom lines and 22
First Credit Corp . . . . . right top lines and 51
First Federal Savings & Loan Association of Sanford . . . . . .
. . . . . backbone and 65
Flame Steak House The . . . . . ribbon bookmark
Godfrey's Body Shop . . . . . left bottom lines and 6
Griffin Electric Co . . . . . left top lines and 35
H & H Auto Parts Co . . . . . right bottom lines and 12
Harris D F & Son Inc . . . . . right top lines and 48
Heins Telephone Company . . . . . front cover and 69
Honda of Sanford . . . . . front cover and 53
Horton Funeral Home Inc . . . . . right side lines and 40

Page
Insurance Service of Sanford Inc . . . . . .left top lines and 47
J & G Machinery Inc. . . . . left side lines and 76
Johnson Bryant Real Estate. . . . . right side lines and 60
Johnson Insurance Agency Inc. . . . . .left bottom lines and 48
Johnson & Norris Inc . . . . . back cover, left bottom lines and 36
Jonesboro's Lee Drug Store Inc. . . . . .right top lines and 33
Kelly's Oil Co . . . . . .left top lines and 38
Kenco Casuals Inc . . . . . right center lines and 4
Kendale Shopping Center Inc . . . . . .right bottom lines and 66
Kendale 66 Service Station . . . . . .left bottom lines and 66
Kimble House Ltd C
King Roofing & Manufacturing Corp. . . . . right side lines and 31
Lamb's Wrecker & Mobile Home Service. . . . . .back cover and 77
Larry's Automobile Sales & Service . . . . . .left top lines and 11
Lee Brick & Tile Co Inc. . . . . .bottom stencil and 19
Lee Memory Gardens Inc . . . . . .left top lines and 22
Lee Paving Co. . . . . .left bottom lines and 31
Lowe's of Sanford . . . . . right side lines and 21
Mac's Business Machines Inc . . . . . front cover and 55
McNeill Paint & Decorating Center. . . . . .right bottom lines and 56
Metal Building Constructors Inc . . . . . .front cover, right top lines, 27 and 67
Metal Building Systems of N C Inc . . . . . right top and left bottom lines and 28
Miller Funeral Home . . . . . .left top lines and 40
Miller Heating & Air Conditioning Co Inc. . . . . .left top lines and 3
Moore B C & Sons Inc. . . . . .left bottom lines and 32
O K Bowl. . . . . .right bottom lines and 17
Oldham & Oldham . . . . . top stencil, left top lines and 29
Oliver's . . . . . left side lines and 23
Perry Brothers Tire Service Inc . . . . . .left bottom lines and 72
Pickard Clinton C Auctioneer. 5
Pickard Motors . . . . . back cover, 5, 11 and 21
Pine Hills Travel Ltd 74
Rogers Funeral Home Inc. . . . . front cover, left side lines and 39
Rogers Mutual Burial Association 21
Sanford Auto Supply Inc . . . . . .right top lines and 13
Sanford Board of Realtors. 62
Sanford Brick & Tile Co A Division of Sanford Brick Corp . . . . . .back cover, right top lines, tabbed insert at name in Alphabetical Section and 20
Sanford Business Machines Inc . . . . . .right bottom lines and 54
Sanford Cab Co . . . . . Y
Sanford - City of - City Hall . . . . . A
Sanford Coca-Cola Bottling Co Inc . . . . . .tabbed insert at Phones Numerically and 16
Sanford Grading Company Inc. . . . . front stencil, right bottom lines and 42
Sanford Heating & Cooling Co. . . . . .left bottom lines and 3
Sanford Motor Sales Inc. . . . . right side lines and 9
Sanford Produce Co Inc . . . . . .left top lines and 43
Sanford Ready Mix. . . . . .left top lines and 24
Sanford Tire Service Inc . . . . . .right bottom lines and 73
Sanford Turf Supply . . . . . .right bottom lines and 3
Simerson's Jewelers . . . . . .right top lines and 49
Slate Pontiac-Buick-GMC Inc. . . . . right side lines and 10
Southern National Bank of North Carolina . . . . .left top lines and 15
Stanley Lawn & Garden Center Inc . . . . . .right bottom lines and 49
Ted's Flower Basket Inc . . . . . left side lines and 37
Todd's Tire Service of Sanford Inc . . . . . .left top lines and 73
Trion Inc. . . . . .left bottom lines and 4
Twin City Laundry & Dry Cleaners Inc. . . . .left bottom lines and 49
Tysinger's Photographic Services . . . . . .left center lines and 56

Page

Wall H C General Contractor . . . . . front cover, left top lines, 30 and 44
Watson Mortuary Inc . . . . . left center lines and 41
Whitman J Atwood A S A X
Wilma's Fashions Inc . . . . . left side lines and 23
Womack Dennis Real Estate. . . . . right center lines and 61
Womble Chevrolet Co Inc . . . . . right bottom lines and 10
Wormack Lumber Co . . . . . left bottom lines and 52

Your Advertisement Here
Would Be Constantly
Before The Public-The
Buyers--Twenty-Four
Hours a Day-Three
Hundred and Sixty Five
Days a Year-Every Year

Think It Over

SANFORD

"WHERE BUSINESS AND FRIENDSHIP THRIVE"

(Courtesy Sanford Chamber Of Commerce, Inc.)

Sanford is located near the geographical center of the state in the healthful pine belt, 46 miles southwest of Raleigh, N. C. It was incorporated in 1874, just after the Raleigh and Augusta Air Line Railroad was completed from Raleigh. About 200 people lived here at that time. The town was named for Colonel C. O. Sanford, chief civil engineer for the railroad, who lived here several months while the railroad was being built.

Population

The 1880 census indicated a population of 236. By 1950, it had grown

Sanford City Hall
Art Courtesy Jerry Miller

Photo By Darrell Byerly's Studio
Modern Board Room at Sanford City Hall

to 10,013, and in 1976 increased to 16,000. Sanford is known as a friendly city; visitors note that friendliness is an outstanding characteristic of the citizens.

LEE COUNTY

Sanford is one of only two incorporated towns in the county (the other being the Town of Broadway). The county was formed by the General Assembly in 1907 from parts of Moore and Chatham Counties, and named in honor of General Robert E. Lee.

First settlements in the area were established about 1745, but before that large numbers of Scots were moving along the Cape Fear and Deep Rivers.

Photo By Hal Tysinger
One Block of Downtown Sanford

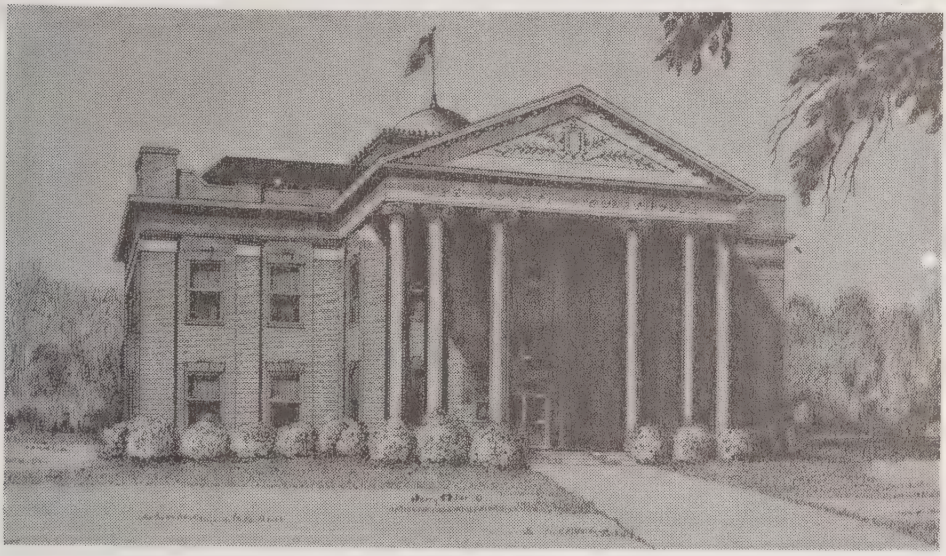

Lee County Courthouse
Art Courtesy Jerry Miller

Agriculture

Agricultural crops include tobacco, cotton, corn, and soybeans. There has been a gratifying increase of livestock of all kinds on the farms. The tobacco market is among the best in the state as far as prices are concerned. The stores are equal to the best--as visitors know. Natural Resources: Clay, timber, coal.

Statistical Review

FORM OF GOVERNMENT--Sanford, Aldermanic-Mayor-Manager; Lee County, Commissioners.

POPULATION 1976—Sanford, 16,000; Lee County, 34,000.

AREA—Sanford, 11.6 square miles; Lee County, 255 sq. miles (163,-200 acres).

ALTITUDE--370 feet above sea level.

CLIMATE—Mean annual temperature, 59.2 degrees F.; average annual rainfall, 45.24 inches, per month 3.77; per day .12.

ASSESSED VALUATION—Sanford $128,000,000; Lee County $331,249,-104.

FINANCIAL DATA—3 banks, with total resources of more than $862,-069,084.09. 2 savings and loan associations, with total assets of $84,653,-625.

POSTAL RECEIPTS--$404,670.57.

TELEPHONES IN SERVICE--15,000.

REAL ESTATE--Number of homes and apartment units estimated at 4,700.

INDUSTRY—Chief industries of city and surrounding territory: Agriculture, manufacturing, lumbering and tobacco re-drying. Principal manufactured products: Lumber and lumber products, brick, tile, textile machinery, men's work clothing and ladies' lingerie; hosiery, furniture, stock feed, flour, fertilizer, meat products, bakery products, dairy products, electronic equipment, pottery, air cleaners, and cosmetics.

TRADE AREA—Retail area has radius of 25 miles, with population estimated at 100,000. This area is from 15 to 45 minutes in driving time from the business section, over a network of modern paved highways. Sanford is the distribution center for several large wholesale establishments in furniture, candy, groceries and fruits.

NEWSPAPERS—1: Sanford Herald, daily except Sunday, founded in 1920.

RADIO STATIONS—2: WWGP, 1,050 k.c., 1,000 watts; WEYE, 1,290 k.c..

HOTELS—1, with total of 33 rooms and 24 apartments.

MOTELS—7, with total of 238 rooms.

RAILROADS--3: Main line is Seaboard Coast Line Railroad. Southern Railroad, connecting with main line at Greensboro and the Atlantic & Western. The Norfolk-Southern serves Lee County (three miles north of Sanford at Colon).

HIGHWAYS--U. S. Highway 1 from Maine to Key West, Fla.; U. S. Highway 15 from Rochester, N. Y., to Savannah, Ga.; U. S. Highway 421 from Michigan City, Ind., to Wilmington, N. C.; U. S. Highway 501 from Lexington, Va. to Myrtle Beach, S. C.; and N. C. 87, and east-west route.

AMUSEMENTS—2 theatres; 2 public swimming pools; public 18-hole golf course, with clubhouse; 3 private championship courses, new olympic-size swimming pool, 11 tennis courts.

HEALTH—Lee County Hospital, modern, 140 beds. Mental Health Clinic and County Health Center. 26 physicians, 10 dentists, licensed convalescent and nursing home, Intensive Care Unit.

EDUCATION--13 public schools, including 3 middle schools, 4 senior high schools; and 6 grammar schools; Central Carolina Technical Institute, and a good public library with more than 50,614 volumes. Two new junior high schools are under construction.

CITY STATISTICS—More than 80 miles of city streets, 5,600 water meters, 7,000 light meters, 2,200 gas meters. Capacity of municipal water plant 12,000,000 gallons daily. Average daily use 4,000,000 gallons. Water supply is fluoridated. New sewer plant.

The major portion of Sanford's work force is engaged in manufacturing; 53 industries, ranging in size from 10 to 700 employees, hire a total of more than 10,000 workers. Sanford's industries are well balanced and diversified, turning out a wide range of products. Major products include: lumber and lumber products, furniture, cabinets, brick, tile, textile machinery, hosiery, flour, poultry and livestock feed, fertilizer, meat packing, lingerie, yarn, electronic components, men's and women's clothing, lighting fixtures, iron castings, cigar filler, and air diffusion vents and grilles, air cleaning equipment, and cosmetics.

Wholesalers of groceries, fruit, dairy products, flowers and beverage bottling plants make Sanford a distribution point. The tobacco market, part of the Middle Belt is an important economic factor.

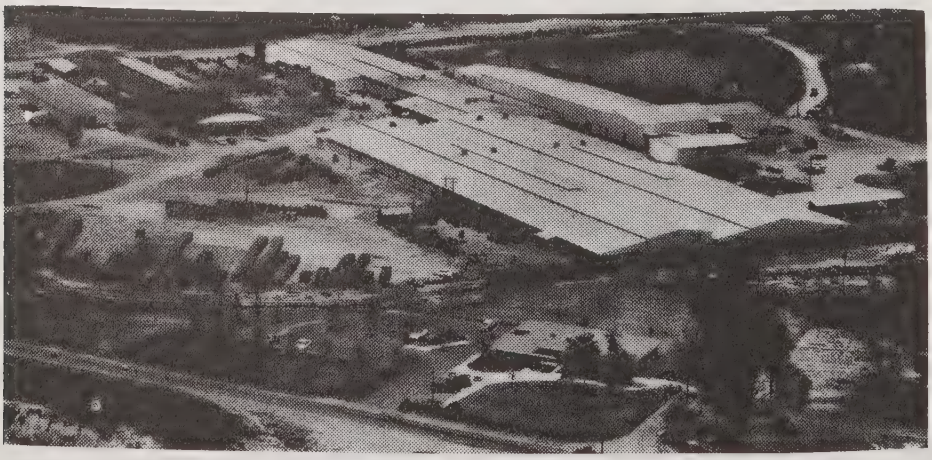

Photo By Areo-Pix, Wyman Viall Photographers
Sanford Brick and Tile Company

Photo By Darrell Byerly's Studio
Sanford Office of Saco-Lowell Shops

Housing

Building goes on all the time. New residents come in constantly. Living costs are reasonable. Food is produced in abundance, and local markets afford a bountiful supply of poultry, dairy products, meats, fruit and vegetables.

Recreation

Lee County has a full time Recreation Department staffed with paid Recreation and Parks personnel. This offers residents two public swimming pools, eleven all weather tennis courts, seven lighted athletic fields and a full range of year round recreation activities for young and old.

Fishing and boating are both available for those who desire it. A municipal golf course and clubhouse, two modern movie houses afford the residents a wide range of activities. Three eighteen hole championship golf courses nearby.

Photo By Darrell Byerly's Studio
Historic Buffalo Church Organized 1797

Photo By Darrell Byerly's Studio
Newly Completed Sanctuary of the Jonesboro Heights Methodist Church

Churches

The Sanford area has 32 churches, representing most all major religious denominations. Buffalo Presbyterian Church, near the city limits, is one of the oldest in the area. It was first organized in1797, by Scotch Highlanders.

Climate

Sanford's climate is a big asset to manufacturing and agriculture. It permits uninterrupted production throughout the year, thereby lowering operating costs. Winters are short. Summers are long and warm, but not oppressive. Precipitation varies from 42 to 52 inches. Mean annual temperature, 59.2 degrees F. Altitude, 370 feet.

Airport

Sanford has an all-weather airport located three quarters of a mile Southwest of the city limits. At present there is a 3,500 foot all-weather runway, lighted for night operations with 80-100 octane, plus jet fuel, available. All metal T-hangars and tie down facilities are also provided. Recently completed is a new operational building and pilots lounge.

Sanford as a Trading Center

Sanford has a large trading area because of its location. There are no other large cities nearby. Sanford offers both modern downtown shopping facilities and suburban shopping centers to fit the individual needs of area residents. Surrounded by a rich agricultural region and timberland, it offers the farmers markets for their products and supplies for their families, homes, farms and sawmills. It has a balanced and diversified industrial life. 53 manufacturing plants afford a great variety of places for the residents to work.

Civic and Fraternal Clubs

The civic life of the community is represented by numerous strong, thriving, and progressive organizations. Among them are Rotary, Kiwanis, Lions, Exchange, Civitan, Optimist, Pilot, Sanford Woman's Club,

Old Locomotive Restored By Civic Groups And Railroad House Historical Association

Railroad House

Business and Professional Women's Club, National Secretaries Association, Masonic Order, Eastern Star, Elks Club, Moose Lodge, Junior Order, Knights of Pythias, Modern Woodmen of America, Junior Chamber Of Commerce, Junior Woman's Club, United Daughters of the Confederacy, Sanford Music Club, 40 & 8, Veterans of Foreign Wars Post No. 5631, American Legion Post No. 18 and American Legion Post No. 381. These render civic, fraternal, patriotic and social services.

The Sanford Chamber Of Commerce

The membership of the Sanford Chamber of Commerce Inc. is made up of the business and professional people of the community, who not only are interested in the work, but also enter actively into the problems and tasks confronting the Chamber and the community.

The influence of this body has been largely responsible for the many developments in the city, and in every progressive movement the Chamber Of Commerce uses its agencies and influence for the best interests of the community. The Chamber Of Commerce also serves as a clearing house and general bureau of information, and as a license bureau for the sale of automobile license plates.

The management of the Chamber is in the hands of a board of directors who employ an Executive Vice President and a secretary, and maintain offices at the Railroad House, corner of Hawkins Avenue and Carthage Street.

The Railroad House

Sanford's oldest house was renovated by the Railroad House Historical Association, and is now used as a historical museum, and as home for the Sanford Area Chamber Of Commerce.

The house was originally built in 1872, as a home for W. T. Tucker, Raleigh and Augusta Airline Railroad's first depot agent in the area, who was designated by the House of Representatives to be Sanford's first mayor when the town was incorporated in 1874.

☆ ☆ ☆

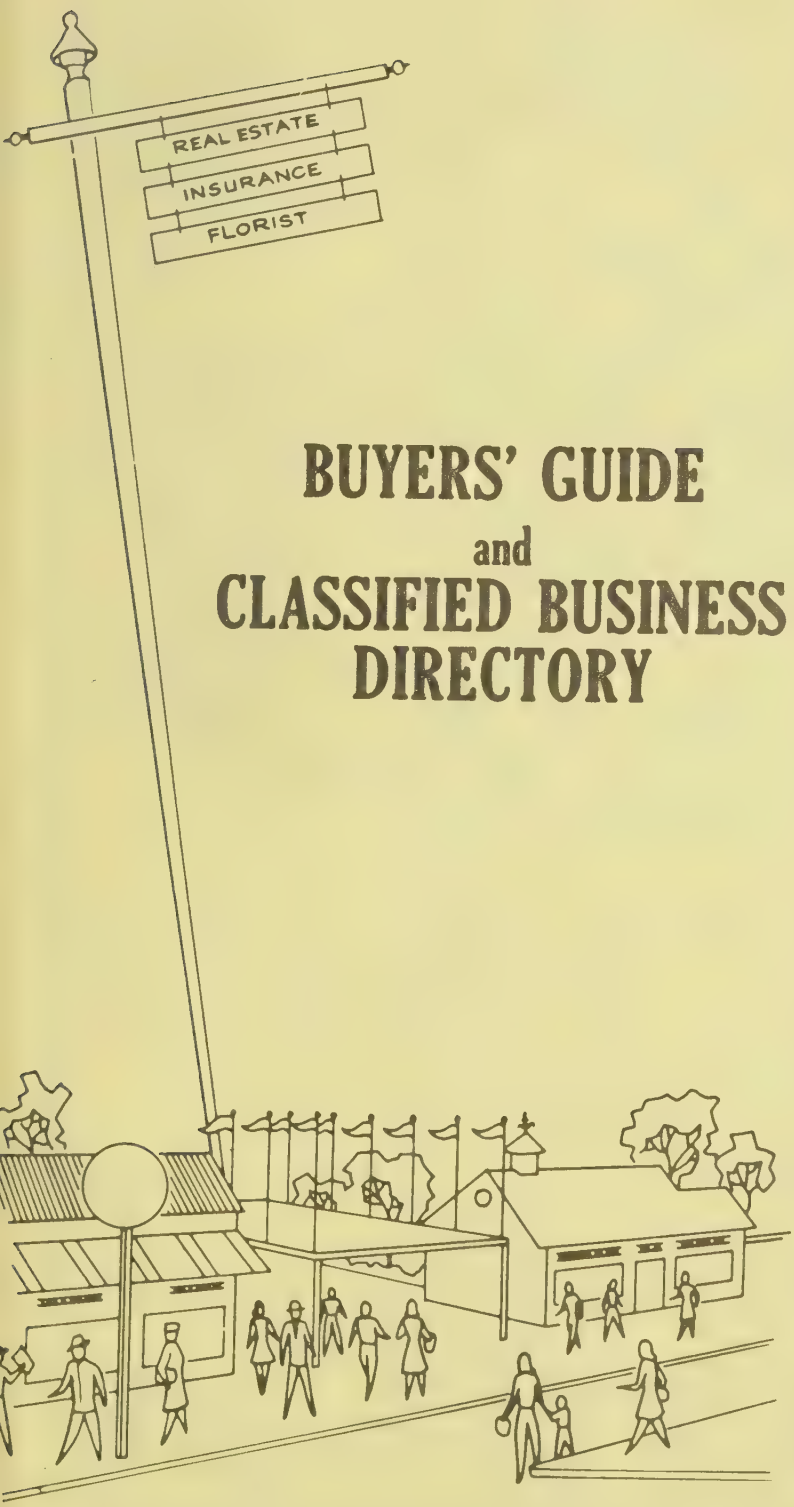

BUYERS' GUIDE
and
CLASSIFIED BUSINESS DIRECTORY

The Buyers' Guide Contains The Advertisements Of The More Progressive Businesses And Professions Followed By A Complete Classified Business Directory

HILL DIRECTORY COMPANY
PUBLISHERS

1

THE CITY DIRECTORY PUTS YOUR COMPANY NAME, YOUR PRODUCTS OR SERVICE IN YOUR PROSPECTS' OFFICE... EVERY WORK DAY!

YOUR NAME, YOUR FIRM NAME

"POPS OUT"

INSTANTLY IN BOLD FACE TYPE

Executive Type Listings

establishes prestige

informs prospective buyers

makes your name stand out

identifies your business—
tells who you are, where
you are—what you do and
how you can be reached

FLORISTS—RETAIL

AYERS DAN FLOWERS, Rear 702 Asheville Dr PO Box 1426 (29301), Tel 585-2261 (See Index To Advertisers)

FUNERAL DESIGNS

AYERS DAN FLOWERS, Rear 702 Asheville Dr PO Box 1426 (29301), Tel 585-2261 (See Index To Advertisers)

•FLOWERS—ARTIFICIAL

AYERS DAN FLOWERS, Rear 702 Asheville Dr PO Box 1426 (29301), Tel 585-2261 (See Index To Advertisers)

MAKE SURE YOUR FIRM NAME IS LISTED WITH COMPLETE AND ACCURATE BUSINESS INFORMATION

AGRICULTURAL AND TURF IRRIGATION

SANFORD TURF SUPPLY

CAROLINA IRRIGATION CO.
INC. ASSOCIATE

Like Wild

LAWN CARE PRODUCTS —
SOIL CONDITIONERS,
POLY-MINI-FEED,
WETTING AGENT AND
COMBINATION

4 WAYS TO A GREENER LAWN
GOLF COURSE • LAWN AND TURF

LEE AVENUE EXT. • P.O. BOX 2666 (27330)

TEL. 776-5211

AIR CONDITIONING AND HEATING

SANFORD HEATING & COOLING CO.

HEATING — COOLING — HOT WATER BOILERS — SALES AND SERVICE

JAMES H. BOWDEN

AUTHORIZED DEALER

Year round indoor comfort with custom designed system for specific application. Free estimates on new home installation or adding to existing warm air system, also complete line of furnaces—gas—oil—electric.

Amana HEAT PUMPS

Whirlpool

Phone 776-7712 **Nights 258-3118**

2502 Fayetteville St., P.O. Box 2101 (27330)

HEATING MILLER AIR CONDITIONING
N.C. STATE LICENSE 4118
GOLDSTON, N.C.

HEATING & AIR CONDITIONING CO. INC.

Indoor Climate Specialists

N.C. STATE LICENSE 4118

AIR TO AIR PACKAGED HEAT PUMP

Airtemp

CLIMATE ENGINEERED BY CHRYSLER CORPORATION

EFFICIENT AUTOMATIC GAS OR OIL FORCED WARM AIR FURNACES

Easy to Add Summer Cooling for Year 'round Air Conditioning

A Complete Line of Air Conditioning and Heat Pumps

FREE SURVEY — NATIONWIDE SERVICE

Commercial — Residential — Industrial

RADIO EQUIPPED CARS and TRUCKS TO SERVE YOU

SERVING THIS AREA SINCE 1944

Over 30 Years of Prompt and Efficient Service

P.O. Box 795, Goldston, N.C. (27252) **Phone 898-2211**

AIR FILTERS MANUFACTURERS

TRION, INC.

PIONEERS AND SPECIALISTS IN THE
MANUFACTURE OR AIR CLEANING EQUIPMENT SINCE 1947

Tel. 919/775-2201

TWX: 510-920-0675 CABLE: TRION

McNEILL ROAD, RT. 4, P.O. BOX 760 SANFORD, NORTH CAROLINA (27330)

APPAREL MANUFACTURERS

Kenco Casuals Inc.

Manufacturer of Ladies'
Sportswear

Wholesale *Retail*

Tel. (919) 776-0221

Hwy. 421 North

P.O. Box 476 Sanford, N.C. (27330)

Out of Sight! - Out of Mind! - Out of Business!

The importance of keeping firm and product names in the public eye is recognized by all business men. It is astonishing to see how a firm or product, however meritorious, will slip into the limbo of the forgotten if not persistently advertised.

The City Directory is the natural medium for keeping a business or product name in the spotlight. ***Insist on being well represented in its pages.***

CHILDS AUCTION CO. INC.

N.C. STATE LICENSE NO. 901

COLONEL JACK H. CHILDS

P.O. DRAWER 1 SANFORD, N.C. (27330)
N.C. STATE LICENSE NO. 17 TEL. 775-4618

SPECIALIZING IN ANTIQUES
WE SELL ANYTHING OF VALUE

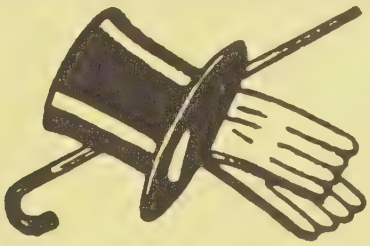

AUCTIONEERS * LIQUIDATORS
* ESTATES AND REAL ESTATE
COMPLETE AUCTIONEERING SERVICE

CLINTON C. PICKARD, AUCTIONEER

STATE-WIDE LICENSE NO. 292

PICKARD MOTORS

"HOME OF THE LITTLE "RED BARN" STORAGE BUILDINGS"

Land, Estate and Real Estate

We Sell The Auction Way

Tels. 775-5519 Res. 775-4628

914 N. LEE AV., P.O. BOX 134, SANFORD, N.C. (27330)

TELS. 776-4237 NIGHTS 775-3949

Established 1940
Body Repair Specialists
BEAR FRAME and WHEEL ALIGNING
GODFREY'S BODY SHOP
JOE GODFREY and ELTON CAMERON

Large Stock

Complete Paint Jobs — Auto Glass Installed — 24 Hour Wrecker Service

Free Estimates

GODFREY'S BODY SHOP
901-911 S. Horner Blvd.

AUTO GLASS CURVED — FLAT

P.O. Box 748
Sanford (27330)

Don't Use An Old Directory!

•

One address taken from an old Directory may send you miles out of the way and waste a whole day's time. You take pride in keeping a fresh stock of merchandise on your shelves—

•

Why not avail yourself of fresh information for your daily use?

ALLEN'S AUTO
Sales and Service

Clean Late Model Cars

"We Service What We Sell"

Complete Service Department

Tel. 775-4303

1523 S. HORNER BLVD.

SANFORD, N.C. (27330)

DOWDY FORD INC.

Authorized Dealer

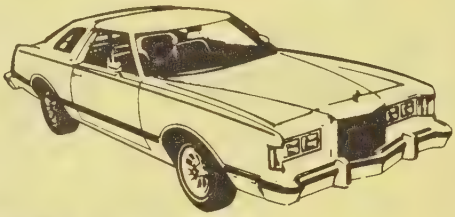

FORD — MERCURY

SALES and SERVICE

TRUCKS

FORD
MERCURY

Complete Service Department

PHONE 775-2221

2600 S. HORNER BLVD.
P.O. DRAWER L (27330)

SANFORD MOTOR SALES
Inc.

Established in 1933

CHRYSLER
PLYMOUTH — SUBARU

ANY SERVICE TO ANY CAR

BODY and FENDER — REPAIRING and PAINTING

24 HOUR WRECKER SERVICE

NIGHT TEL. 775-4396

BEAR WHEEL ALIGNMENT
and FRAME STRAIGHTENING

TOP QUALITY USED CARS

336 WICKER ST.
P.O. BOX 1225 (27330)

Tel. 775-5434

PONTIAC

BUICK

SLATE

PONTIAC - BUICK - GMC Inc.

GMC TRUCKS

COMPLETE AUTOMOTIVE SALES AND SERVICE

Phone 775-4201

Sanford's Volume Dealer

2801 Lee Ave. Extn. (JH) P.O. Box 2458 (27330)

Womble Chevrolet Co., Inc.

for Economical Transportation

CHEVROLET

USED OK CARS

Drive a Chevy and believe

USED CARS

COMPLETE

Be Sure To Get All The Small Car You Can For Your Money

Automotive Sales and Service

PHONES

Sales 776-7651

Parts Dept. 776-7651

Service Dept. 776-7651

526-528 WICKER ST., P.O. BOX 69 (27330)

AUTOMOBILE DEALERS

PICKARD MOTORS

BUY A GOOD USED CAR AND SAVE THE DIFFERENCE

"The Best Deal In Town"

RED BARN

WE OFFER THE NEW GORE STORAGE BUILDINGS
FROM 5' x 8' TO 12' x 48'
EASY TERMS
WE ARE ALSO AUCTIONEERS

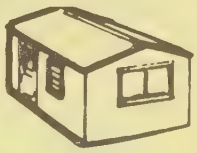

Tels. Office 775-5519, Res. 775-4628 914 N. Lee Ave. P.O. Box 134 (27330)

AUTOMOBILE DEALERS - USED CARS

LARRY'S AUTOMOBILE SALES & SERVICE

GENERAL REPAIRS *BODYWORK*

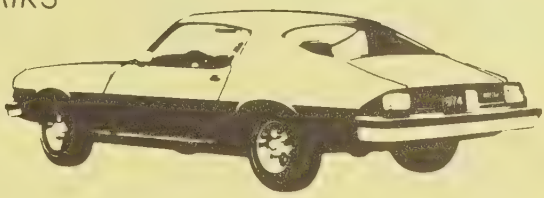

DEPENDABLE — USED — CARS
AIR CONDITIONING — SERVICE

517 S. Horner Blvd. (27330) Tel. 776-9597

AUTOMOBILE DEPARTMENT

BODY WORK

NIGHTS CALL
775-5979 OR 776-1258

COMPLETE AUTO BODY and PAINT SHOP
• AUTO GLASS INSTALLED
• 24 HR. TOWING SERVICE
JAMES CAMERON • BILL OLDHAM

BILL'S BODY SHOP

775-4305

612 Carthage **Sanford, N.C. (27330)**

H & H AUTO PARTS COMPANY

KOHLER

Auto PARTS

NAPA

TECUMSEH ENGINES

BRIGGS & STRATTON

REPLACEMENT PARTS FOR MOST AUTOS — TRUCKS — TRACTORS

SERVICE AND PARTS FOR BRIGGS AND STRATTON - CLINTON
TECUMSEH - LAUSON - GASOLINE ENGINES WISCONSIN ENGINES

Auto Parts and Accessories

TEL.

775-2335

215 CARTHAGE STREET
P.O. BOX 758 (27330)

Sanford Auto Supply, Inc.

SINCE 1948

'If We Don't Have It . . . We'll Get It.'

PROMPT DELIVERY — LARGE INVENTORY:
Engine Parts — Ignition Parts
Paint and Body Supplies
Mufflers and Pipes

ONE OF THE AREAS BEST EQUIPPPED AND MOST COMPLETE AUTO MACHINE SHOPS
Crankshaft Repair — Head Repair
Engine Rebuilding — Electrical Repair

Mastercharge and BankAmericard Accepted

NAWAC

ASIA MEMBER

TEL. 775-4221

Nights Call 776-6201

133 N. Steele St. (27330)

THE CAROLINA BANK

Established In 1909

Maximum Legal Interest Paid on All Savings

COMPLETE BANKING SERVICE

HOME OFFICE
503 Carthage St.
TEL. 776-8411
BRANCHES
Corner Carthage and Vance St.

Angier, N.C.
Aberdeen, N.C.
Broadway, N.C.
Vass, N.C.
Ramseur, N.C.

Siler City, N.C.
Carthage, N.C.
Pinehurst, N.C.
West End, N.C.
Goldston, N.C.
Cary, N.C.

120 Steele St., Sanford, N.C.
145 W. Main St., P.O. Box 1380, Sanford, N.C. 27330

SOUTHERN NATIONAL BANK OF NORTH CAROLINA

"A Lot More Bank For Your Money"

STRENGTH
COURTESY
SERVICE

Each depositor insured to $40,000
FDIC
FEDERAL DEPOSIT INSURANCE CORPORATION

OFFICERS

JOHN A. McPHAUL .....Senior Vice President and City Executive
HAROLD L. JAMES .....Vice President
GEORGE D. LANGSTON, JR. .....Assistant Vice President
BOBBY E. HALES .....Assistant Vice President
TIMOTHY D. FAULK .....Loan Officer
MARY UPCHURCH .....Operations Officer
EUNA BELLE DICKENS .....Assistant Operations Officer
GENEASE FIELDS .....Assistant Installment Loan Officer

DIRECTORS

W. R. MAKEPEACE, JR.
HUGH R. PERRY, SR.
R. J. BENSON
FRED VonCANON
W. E. HORNER, JR.
W. M. HOLT, JR.
C. B. FOUSHEE
TOMMY DAVENPORT
E. M. WILLIAMS
ROBERT GAVIN
V. C. McIVER
E. L. MORGAN
DOUGLAS WILKINSON, SR.
CLYDE WOMBLE
DOUG JOHNSON
RALPH MONGER

100 Wicker St. Cor. Moore St., P.O. Box 190 (27330)
Branch 129-31 S. Steele St.
Drive-In-Branch Woodland Av. Cor. Horner Blvd.
Jonesboro Heights Branch, Kendale Shopping Center

TELEPHONE ALL LOCATIONS 776-5141

coke adds life to everything

Bottled Under the Authority of Coca-Cola Co.

By

SANFORD COCA-COLA BOTTLING CO., Inc.

FOOD VENDING DIVISION

TRIANGLE VENDING SERVICE INC.

PHONE 776-4221

1605 HAWKINS AVE. P.O. BOX 1207 (27330)

Open Bowling

League Bowling

FAMILY RECREATION CENTER OF SANFORD

Pool — Pinball — T.V. Games

Air Condition For Summer Enjoyment

Welcome's

CHURCH — CIVIC — INDUSTRIAL GROUP
INDIVIDUAL

O K Bowl

209 COURTLAND DRIVE • SANFORD, NORTH CAROLINA (27330)

LEE ENTERPRISES, INC.

BOWL WHERE YOU SEE THE MAGIC TRIANGLE

AMF TRADEMARK

featuring 12 AMF AUTOMATIC PINSPOTTERS

TELEPHONE 775-5833

Owners Rex McLeod, Pres.
Gracie McLeod, V-Pres.

Chatham Brick & Tile Co.

A Division of Sanford Brick Corp.

P. O. BOX 87, GULF, N. C. (27256)

Manufacturers of

FINEST SHALE BRICK

Building Brick, Vertical Scratch
Sand Finish, Matt Face,
Bark Texture
From Gas Fired Tunnel Kilns

STANDARD and MODULAR SIZES
RED or FLASHED

We invite you to visit our plants six miles west of Sanford, N. C. on Route 421 (Greensboro Highway)

Phone Sanford, N. C. 775-5621

LEE BRICK & TILE CO.

Inc.

LEE FOR THE FINEST BRICK
BRICK FOR THE FINEST BUILDINGS

Phone (919) 775-2134

PLANT AND OFFICE

5 Miles North on Durham Hwy.
U.S. Hwy. 15-501 N.
P.O. Box 1027
Sanford, N.C. (27330)

Serving For More Than 50 Years

SANFORD BRICK & TILE COMPANY

A DIVISION OF SANFORD BRICK CORP

One of the Nation's Leading Brick Makers For More Than 50 Years

FACE BRICK
BUILDING BRICK
TUNNEL KILNS BRICK

SANFORD BRICK and TILE COMPANY

SANFORD • NORTH CAROLINA

General Offices and Plants
Four Miles North of Sanford, N. C.
P.O. Drawer 458 (27330)

Telephone 775-2121

N C Watts Line 800-672-7555

Industrial Drive
Home Of Lowe's Low Prices

LOWE'S of Sanford

Tel. 776-8431

3122 INDUSTRIAL DR., P.O. BOX 2516 (27330)

BUILDINGS

HOME OF THE RED BARN

BEAUTY SHOPS, COTTAGES AND STORAGE BUILDINGS
SET UP AND DELIVERY ANYWHERE IN THE STATE

PICKARD MOTORS

914 N. LEE AVE., P.O. BOX 134 TEL. 775-5519

BURIAL ASSOCIATIONS

ROGERS MUTUAL BURIAL ASSOCIATION

Tel. 775-3535

509 Carthage St. (27330)

A Real Necessity in Every Office

THE CITY DIRECTORY

The Modern Up-to-Date Method
of Getting Accurate Information Quickly

A Time Saver – A Money Maker For Every Business
Let Us Show You How

CEMETERIES

Lee Memory Gardens Inc.

– PERTPETUAL CARE CEMETERY –

Telephone 775-2139

JOHN BASS, President

P.O. BOX 536, SANFORD, N.C. (27330)
OFFICE AND CEMETERY — U.S. HWY. 1 A NORTH

CHURCHES

"Every Member A Minister In Service To The Community"

FIRST BAPTIST CHURCH

BOB D. SHEPHERD
MINISTER
DAVID L. EARLY
ASSOCIATE MINISTER
W. WILBUR HUTCHINS
MINISTER EMERITUS

SUNDAY WORSHIP 11:00 AM
7:30 PM (OCT-MAY)
JUNE-SEPT. VESPER SERVICES AS ANNOUNCED
WEDNESDAY PRAYER SERVICE 7:30 PM
SUNDAY SCHOOL 9:45 AM
SILENT CLASS — LOVE CLASS (RETARDED)

202 Summitt Av. Cor Steele St. (27330) **Tels. 775-3913 and 775-3923**

Wilma's Fashions, Inc.

Leona R. Smith, Pres.

COMPLETE LINE OF WOMEN'S READY-TO-WEAR

BAGS—COSTUME JEWELRY—SPORTSWEAR
DRESSES—MILLINERY and LINGERIE
COATS

Tel. (919) 776-2100

111 SOUTH STEELE ST., P.O. BOX 311 (27330)

AVENT & THOMAS

"APPAREL FOR THE ENTIRE FAMILY"

NAMES YOU KNOW—AT PRICES YOU WILL LIKE

BOBBIE BROOKS
BRADLEY
KAYNEE
FOREVER YOUNG
JANTZEN
ALFRED DUNNER
JEANS
WRANGLER AND LEVI'S

Master Charge **BankAmericard**

776-2311

124 E. MAIN ST. — JONESBORO HGTS. (27330)

Oliver's

Sanford's Leading Ladies' Store

Vivian O. and Ralph Monger

Serving Sanford and Central Carolina For 50 Years

Ready-To-Wear

120 S. Steele St., P.O. Box 116 (27330) Tel. (919) 776-2111

READY MIXED CONCRETE

SANFORD READY MIX

DAVID WILLIS

TEL. (919) 775-4307

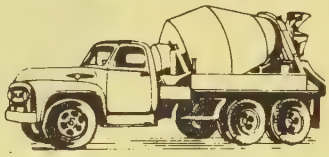

NASH STREET, JONESBORO HGT., P.O. BOX 597 (27330)

Cashiers!

Tellers!

Clerks!

Do your employers furnish you with the latest edition of the City Directory

?

You need it at your elbow at all times, to protect your company from forgers and bad-check artists. A few questions, checked against City Directory information, will trip them at once. Intelligent use of the City Directory for this purpose has saved thousands of dollars and helped make some cities "too sharp" for bad-check "operators."

CONE BEAL HESTER C. BEAL EDISON T. BEAL

Estab. 1918

N.C. BEAL

and SONS

SANFORD, N.C

EXCAVATING—GRADING
BASE AND PAVING

FILL DIRT AVAILABLE
TOP SOIL AND DRIVE-WAY GRAVEL

CONTRACTORS

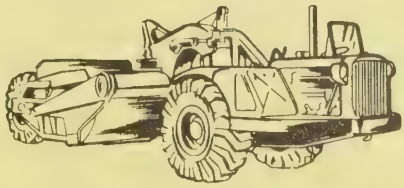

PRIVATE ROAD BUILDING

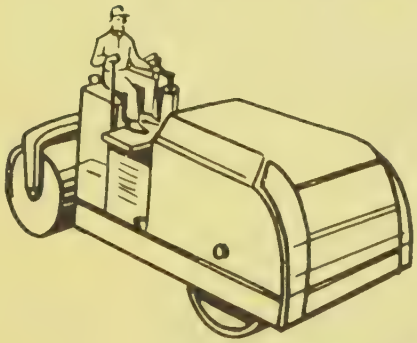

N.C. BEAL
and SONS
SANFORD, N.C

993 N. HORNER BLVD. **RT. 4, BOX 9 (27330)**

STATE LIC. 205

PHONE
775-4316

JOHN WM. BROWN CO., INC.

GENERAL CONTRACTORS

RESIDENTIAL
COMMERCIAL
INDUSTRIAL

N. C. License No. 6363

THE ASSOCIATED GENERAL CONTRACTORS OF AMERICA
A G C
SAFETY PAYS

Tel.
(919) 775-5539

SETH T. COX, JR.
President

104 E. MAIN ST.
P.O. BOX 547 (27330)

METAL BUILDING CONSTRUCTORS

PRE-ENGINEERED BUILDINGS

919-776-4259

GENERAL CONTRACTORS

32 YEARS OF COMBINED
EXPERIENCE IN QUALITY CONSTRUCTION

CALL COLLECT
776-4259

Emergency 776-5137 or 776-2669

"Member Metal Building Dealers Association"

P.O. Box 849
Sanford, North Carolina
(27330)

MBS METAL BUILDING SYSTEMS

OF N.C. INC.

BUILDING CONTRACTORS WITH THE

THE ASSOCIATED GENERAL CONTRACTORS OF AMERICA · AGC

MITCHELL

STEEL BUILDING SYSTEM

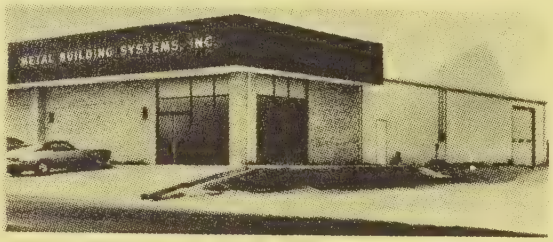

WE CAN BUILD YOU A BASIC
SHELL BUILDING OR A COMPLETELY
FINISHED PROJECT

FRANCHISED DEALERS
MITCHELL BUILDINGS FOR

RETAIL STORES
WAREHOUSES
GROCERY STORES
BOWLING LANES
SALES FACILITIES

MEMBER
METAL BUILDING DEALERS ASSOCIATION

OFFICE BUILDINGS
CHURCHES
LAUNDRY MATS
HARDWARE STORES
AUTOMOBILE DEALERSHIPS

PHONE
776-4219

2839 LEE AVE. EXTN.
AT KENDALE
P.O. BOX 2681 (JH; 27330)

OLDHAM & OLDHAM

•EXCAVATING

•LANDSCAPING

•REAL ESTATE

SHADY LANE COURTS

MOBILE HOME — LARGE SHADY LOTS

Dial 775-3313

BEAUTIFUL CLEARWATER FOREST

RT. 10, P.O. BOX 518 (27330)

OWNERS
MRS. LACY T. OLDHAM — LACY T. OLDHAM, JR.

Res. Tel. 775-3061

H. C. WALL
GENERAL CONTRACTOR

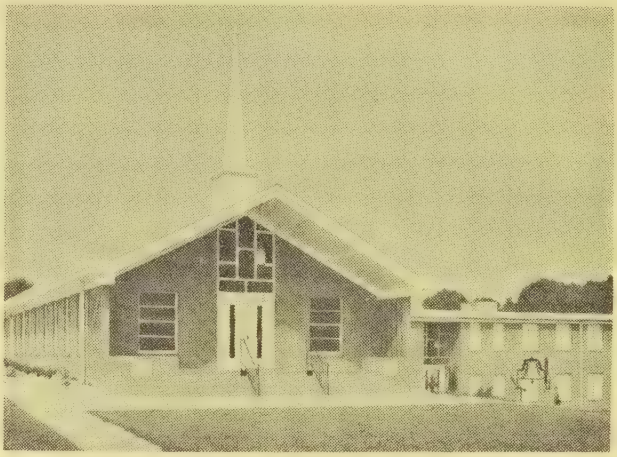

COMMERCIAL
AND RESIDENTIAL

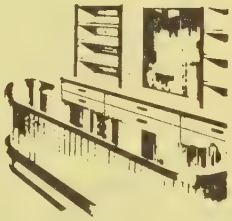

TELS.
775-2433

NIGHTS 499-4116
AND 499-4151

1821 LEE AV.
P.O. BOX 295 (27330)

Dial Time and Temperature 118

King Roofing & Manufacturing Corp.

ROOFING—SHEET METAL FABRICATORS
HEATING—AIR CONDITIONING CONTRACTORS

DEALERS
Barrett and Bird Building Materials—Sherwin-Williams Paints—Gold Bond Paints
Waterproofing—Builders' Miscellaneous Steel Products
Roofing, Slate, Tile, Asbestos, Asphalt, Built-Up
Scotsman Ice Machines—Lennox Heating and Cooling—Building Supplies

152 CHARLOTTE AVE. (27330)
Call The "King's Men"
PHONE 776-5118

LEE PAVING COMPANY

HON. ROY M. STEWART, PRESIDENT

FOR THE BEST IN
DRIVEWAYS
PARKING AREAS
STREET PAVING

SKILL RESPONSIBILITY INTEGRITY
THE ASSOCIATED GENERAL CONTRACTORS OF AMERICA
AGC

N.C. LICENSE
NO. 3759

ALL MATERIALS
USED MEET N.C.
STATE HIGHWAY
SPECIFICATIONS

900 LEE AVE. P.O. BOX 1109
(27330)

TELS. 776-4338 OFFICE
776-4584 NIGHTS

CREDIT BUREAUS

CREDIT BUREAU OF SANFORD, INC.

MEMBER ASSOCIATED CREDIT BUREAUS Inc.

American Collectors Association International Consumer Credit Assn.

COLLECTIONS

MEDICAL — DENTAL — HOSPITAL

RETAIL COLLECTIONS

206 S. Steele St., P.O.Box 308 (27330) **Tels. 775-2126 and 775-2129**

DEPARTMENT STORES

Kendale Shopping Center's
Leading Department Store

Complete Line of

CLOTHING and HOUSEHOLD FURNISHINGS

Tel. 775-3235

2642 Lee Ave., Kendale Shopping Center, P.O. Box 2026 (JH; 27330)

EVERY STORE

should appear in the Directory and the Directory should be in Every Store.

Besides its use to the storekeeper, it is a convenience the customer looks for.

The store that offers an old Directory, or no Directory at all, fails to show its patrons a courtesy they will find elsewhere.

SINCE 1904

Have Your Prescriptions Filled At

JONESBORO'S
LEE DRUG STORE INC.

REVLON — TUSSY — PRINCE MATCHABELLI
HELENA RUBINSTEIN — OLD SPICE
MAX FACTOR CHANEL NO. 5 — FABERGE' — COTY
EXCLUSIVE AGENTS IN SANFORD FOR
RUSSELL STOVER CANDIES
Lunch Counter — Beverages Hospital Supplies — Baby Needs

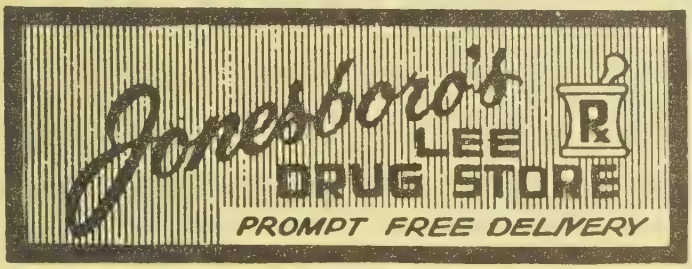

114 E. Main St.
P.O. Box 2400
Jonesboro
Heights; 27330
TELEPHONE
775-5411

UNSURPASSED QUALITY and SERVICE

MARCUS CAMERON MARCUS F. CAMERON ROBERT NEAL WATSON

EVERY STORE

should appear in the Directory and the Directory should be in Every Store.

Besides its use to the storekeeper, it is a convenience the customer expects.

The store that offers an old Directory, or no Directory at all, fails to show its patrons a courtesy they will find elsewhere.

Get Your Money's Worth

Recommended thermostat settings (78° in summer, 68° in winter), proper insulation and equipment maintenance help you get the most for the money you spend for electricity.

Electricity does cost more today, so it makes good sense to use it wisely.

CP&L

Carolina Power & Light Company

201 A Steele St. (27330)

Tel. 775-3515

ELECTRICAL
Contracting

DIAL 776-1211
Nights Call 775-5585

"YOU PHONE FOR US AND WE'LL WIRE FOR YOU"

GRIFFIN
ELECTRIC COMPANY

512 CARTHAGE ST., P.O. BOX 667 (27330)

ELECTRICAL MANUFACTURERS

ALLIS-CHALMERS CORP.

SANFORD PLANT
SWITCHGEAR DIVISION

TELS. (919) 776-7631 • (919) 776-7634
RT. 5, SANFORD, NORTH CAROLINA (27330)

Necessary to the complete and efficient equipment of every office.

The City Directory

JOHNSON & NORRIS, Inc.

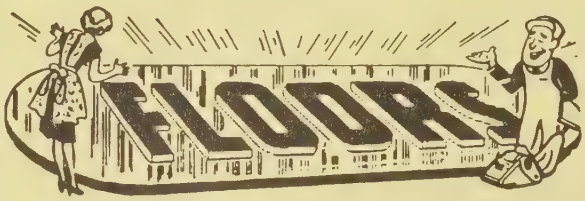

NORMAN'S of Salisbury

Complete, Floor and Wall Covering Center

Custom Draperies and Bedspreads

Armstrong floor fashion center

MOHAWK CARPET

Kirsch DRAPERY HARDWARE

Stylesetter Carpets by Congoleum

FOR FREE ESTIMATES

775-3521

Nights 775-5701

ESTABLISHED 1949

FREE DECORATING ASSISTANCE

707 BRAGG ST., P.O. BOX 26 SANFORD, N.C. (27330)

FLORISTS

RETAIL

FUNERALS
WEDDINGS
HOSPITALS
CORSAGES
PLANTS

DIAL
Day 775-4144
Nights 775-2618
DAILY DELIVERY

FLOWERS BY WIRE ANYWHERE

Ted's Flower Basket, Inc.

111 S. VANCE STREET
SANFORD, N. C. 27330
TED N. SLOAN, Pres.

FUEL OIL

COOPER OIL CO., Inc.

WM. H. COOPER, President

DISTRIBUTORS

EXXON

Gasoline — Motor Oils
Industrial Oils — Greases — Solvents
Burners and Burner Service

Heating and
Air Conditioning Contracting

FUEL OIL

METERED TRUCK SERVICE

Phone 776-7537

EXXON

"WATCHDOG"
OIL HEAT SERVICE

1207 S. Horner Blvd. P.O. Box 1317 Sanford, N.C. (27330)

KELLY'S OIL CO.

MARKETER FOR

PETROLEUM
PRODUCTS
KEROSENE
GASOLINE
FUEL OIL

TEXACO
Fuel Chief
HEATING OIL
& OIL HEATING EQUIPMENT

DELIVERED BY METERED TRUCKS

Tel. 499-5101

6 MILES SOUTH ON HWY. 87
P.O. BOX 2607 (27330)

Out of Sight • Out of Mind
★ *Out of Business* ★

The importance of keeping firm and product names in the public eye is recognized by all business men. It is astonishing to see how a firm or product, however meritorious, will slip into the limbo of the forgotten if not persistently advertised.

★

The City Directory is the natural medium for keeping a business or product name in the spotlight. *Insist on being well represented in its pages.*

ROGERS
FUNERAL HOME, INC.

Serving All Faiths
With Dignity
and Thoughtful Perfection Since 1913

**Our Honored Tradition
Is Handling All Details,
Anywhere — With
Consideration
& Financial factors**

SERVING THE SANFORD AREA SINCE 1913

Tommy Pickard
President

Russell Palmer
Secretary-Treasurer

TEL. 775-3535

509 CARTHAGE ST.
P.O. BOX 837 (27330)

HORTON FUNERAL HOME Inc.

FUNERAL DIRECTORS

Tel. (919) 775-4228

Home of
FAMILY MUTUAL BURIAL ASSN., Inc.

604 S. Horner Blvd. P.O. Box 1214 (27330)

Miller FUNERAL HOME

Established 1911

Home of LEE MUTUAL BURIAL ASSOCIATION

MRS. ROBERT L. MILLER, Pres. and Mgr.

200-204 HAWKINS AVE.

P.O. DRAWER M 27330

Phone 775-3434

FUNERAL DIRECTORS

Watson Mortuary Inc.

Ralph Watson Licensed

Funeral Director-Embalmer

310 Courtland Drive (27330) Tel. 776-4119

GOSPEL BOOK STORES

Ashbys Gospel Book Store

BIBLES — GIFTS — RECORDS — TAPES
ENGRAVERS — CARDS — VISUAL AIDS — MUSIC
WEDDING STATIONERY AND ACCESSORIES
PRINTERS — WITNESS ITEMS

Tel. 776-0213

Kendale Shopping Ctr.
2626 Lee Av. (JH)

P.O. Box 2683
(27330)

A Real Necessity in Every Office

THE CITY DIRECTORY

The Modern Up-to-Date Method
of Getting Accurate Information Quickly

A Time Saver – A Money Maker For Every Business
Let Us Show You How

SANFORD GRADING COMPANY, INC.
SGC
SANFORD, N.C.

GRADING HAULING
EXCAVATING

DEVELOPMENT CLEARING
COMMERCIAL — INDUSTRIAL

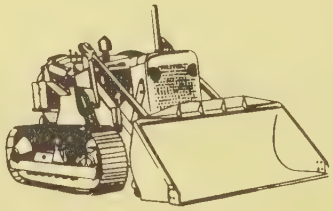

DRIVEWAY
GRAVEL

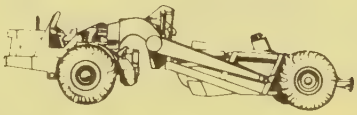

ROAD BUILDING

Tel. 776-0625

136 E. Chisholm St., P. O. Box 936 (27330)

BEGINNING OUR 2d QUARTER CENTURY

SANFORD PRODUCE CO.

Inc.

SPC

Owned and Operated by FOUSHEE BROS.

Service Wholesalers

WHOLESALE FOODS

FRESH and FROZEN
CANNED
DRIED
EGGS — CHEESES
MEATS and FISH — FROZEN

We Specialize In

FRESH FRUITS and VEGETABLES
INSTITUTIONAL FOODS

"BANANAS AT THEIR BEST"

Receivers Car Lots and Truck Lots

MODERN COLD STORAGE

2626 Fayetteville St.

Phone 775-3635 P.O. Box 2367 (JH: 27330)

HEATING AND AIR CONDITIONING

COGGIN HEATING & AIR CONDITIONING INC.

AUTHORIZED FULL LINE G.E. DEALER

RESIDENTIAL — COMMERCIAL — INDUSTRIAL

154 Truman Dr. (McIver St.) P.O. Box 899 (27330) Tel. 775-3401

HOME BUILDERS

H.C. WALL
GENERAL CONTRACTOR

DIAL 775-2433
Res. 499-4151 or 499-4116

1821 LEE AVENUE, SANFORD, NORTH CAROLINA (27330)

Your Advertisement Here
Would be constantly before the public — the buyers — twenty-four hours a day — three hundred and sixty-five days a year — every year.
—THINK IT OVER

ESTABLISHED 1948

INSURANCE

COMPLETE INSURANCE SERVICE

AUTO — FIRE — THEFT — BOND
WINDSTORM — LIABILITY—MARINE

Dial 775-3431

WM. H. "BILL" RAY, Sec.-Treas.-Mgr.
J. FULTON GREGSON, JR., Agent
W.H. RAY, JR., Agent

BANKINGPORT

Inc.

211 S. STEELE ST. (27330)

Childress Roberts, inc.

INSURANCE — REAL ESTATE
HOME LOANS — RENTALS

"Protection for Every Need"

All Types of Insurance

BOYD O. CHILDRESS
D. DAVID RIDDLE, JR.

Phone 775-4216

1722 S. Horner Blvd. P.O. BOX 1247 (27330)

Dependable
INSURANCE

AUTO -- HOME -- BUSINESS

Insurance Service Of Sanford Inc.

MUTUAL INSURANCE SERVICE

HARRY S. MILLER

BARRON CAMPBELL

JOHNNY MILLER

Tel. 775-3538

329 CARTHAGE ST.
P.O. BOX 727
SANFORD, N.C. (27330)

INSURANCE

D. F. HARRIS & SON, Inc.

Our Business Is Insurance . . .
Our Product Is Service . . .
Our Staff Is Professional . . .

Tel. 775-2131

110 Carthage St., P. O. Box 990 — Sanford, N. C. (27330)

Johnson Insurance Agency, Inc.

JOE B. JOHNSON
MEMBER OF IMA

BUS. PHONE 776-4356 RES. PHONE 775-2917

SERVICE IS OUR BUSINESS

2809 Lee Ave. Extn. — P.O. Box 2662 (27330)

JEWELERS

Chipman Jewelers
And Gift Shop

COMPLETE SELECTION
OF LOOSE DIAMONDS

WATCHES
SILVERWARE
CROSS PENS
ENGRAVERS—GIFTS

WATCH and JEWELRY REPAIRS

Credit Terms to Suit You

P.O. DRAWER K (27330)

143 S. Steele St. — Tel. 776-2022

Simerson's Jewelers

RICHARD B. SIMERSON, President

Authorized Keepsake Diamond Jewelers

Bulova, Timex, Longine, Witt Nauer Watches,
Guaranteed Watch Repairing

TEL. 776-5155

2628 LEE AV., KENDALE SHOPPING CENTER SANFORD, N.C. 27330

LAUNDRIES AND CLEANERS

TWIN CITY *Laundry* & DRY CLEANERS INC.

'For Those Who Care'

TWIN CITY RENTAL DIVISION

• UNIFORMS • LINENS • BATHROOM EQUIPMENT
• WALK-OFF MATS • FENDER COVERS • WIPERS

RETAIL UNIFORM SALES and SERVICE — MEN and WOMEN APPAREL

102 E. Trade St. (Jonesboro) Sanford, N.C. (27330) 776-0519

LAWN AND GARDEN SUPPLIES

STANLEY LAWN & GARDEN CENTER, Inc.

BEDDING PLANT SPECIALISTS

CENTRAL CAROLINA'S LARGEST AND MOST COMPLETE LAWN AND GARDEN CENTER

501 Wicker St., P.O. Box 1053, Sanford, N.C. (27330) Tel. 776-3411

THIS BOOK IS YOUR SILENT SALESMAN

ADVERTISE AND PUT IT TO WORK

THE CAROLINA BANK

Established In 1909

Maximum Legal Interest Paid On All Savings

Each depositor insured to $40,000
FDIC
FEDERAL DEPOSIT INSURANCE CORPORATION

COMPLETE BANKING SERVICE

HOME OFFICE
503 Carthage St.
Tel. 776-8411
Corner Carthage and Vance St.

Aberdeen, N.C.
Broadway, N.C.
Vass, N.C.
Angier, N.C.
Ramseur, N.C.

Carthage, N.C.
Pinehurst, N.C.
West End, N.C.
Siler City, N.C.
Cary, N.C.

Goldston, N.C.
120 Steele St., Sanford, N.C.

145 W. Main St., P.O. Box 1380, Sanford, N.C. (27330)

FIRST CREDIT CORP.

LOANS

QUICK

PERSONAL
FURNITURE—APPLIANCES—AUTOMOBILE

Dial 775-3648

223 Wicker St., Sanford, N.C. (27330)

PATRONIZE THE MERCHANTS WHO ADVERTISE IN THE CITY DIRECTORY

WOMACK LUMBER CO.

CYRUS W. WOMACK

Manufacturers

ROUGH AND DRESSED LUMBER

WE ALSO CARRY

WOLMANIZED PRESSURE TREATED

LUMBER

"Better Lumber, for Better Homes"

Phone 776-1811

106 W. GLOBE ST. (J.H.)
P.O. BOX 2187 (27330)

HONDA

OF

SANFORD

TOM BARKER PRESIDENT

MEMBER MIC

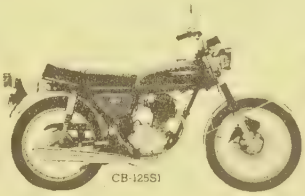

SUZUKI

SALES – SERVICE – PARTS

MOTORCYCLE INSURANCE
WE CARRY THE HONDA LINE — COMPLETE
OUTFITS AND ACCESSORIES FOR THE CYCLIST
HONDA POWER PRODUCTS — TILLERS
GENERATORS — BOAT MOTORS

Owner and Operator of Spring Lake Cycle Center

VAN BARKER, Manager
JOE PEREZ, Sales Manager
KATHY BRANNAN, Parts Manager
LYNN BARKER, Service Manager

Tel. 775-3638

HWY. 87 SOUTH **P.O. BOX 101 (27330)**

OFFICE EQUIPMENT

BOWEN OFFICE EQUIPMENT CO.

"An Office Aid for Every Trade"

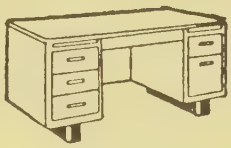

Steel Furniture – File Cabinets – Safes
BUSINESS FORMS – STATIONERY

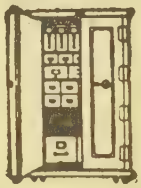

LOOSE LEAF and
BOUND BOOKS

COMPLETE
OFFICE OUTFITTERS

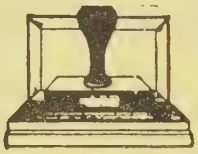

804 Woodland Ave. P.O. Box 880 (27330) Phone 776-4244

OFFICE MACHINES

VICTOR **ROYAL**

AUTHORIZED SALES, SERVICE

AND RENTAL

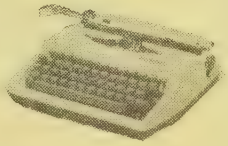

SANFORD
BUSINESS MACHINES, Inc.

Tel. 775-5419

810 Woodland Ave. P.O. Box 1142 (27330)

Mac's BUSINESS MACHINES, INC.

817 S. HORNER BLVD.
SANFORD, N.C. 27330
Phone 775-2244

711 S.W. BROAD ST.
SO. PINES, N.C. 28387
Phone 692-6265

SALES AND SERVICE
WE CAN SUPPLY ALL YOUR
OFFICE MACHINE NEEDS

PAINT

McNEILL PAINT & DECORATING CENTER

Paint and Wallpaper

Glidden

Tel. 776-7121

824 WOODLAND AVE. SANFORD, N.C. (27330)

PHOTOGRAPHERS

SANFORDS PROFESSIONAL PHOTOGRAPHER

Since 1946

TYSINGER'S PHOTOGRAPHIC SERVICES

HAL, STEPHEN, TONY TYSINGER

WE CUSTOM PROCESS OUR OWN COLOR

PROFESSIONAL PHOTOGRAPHERS OF NORTH CAROLINA INC. PPNC

PROFESSIONAL PHOTOGRAPHERS OF AMERICA INC.

776-2521

Nights 775-2094 - 775-2425

106 CARTHAGE ST., SANFORD, N.C. (27330)

YOUR SHARES IN AMERICA

UNITED STATES SAVINGS BONDS

Buy them where you work or bank

COLE'S POTTERY

HAND MADE POTTERY

"BY THE COLE SISTERS"

Tel. 776-9558

HWY. 15-501 NORTH ROUTE 5 (27330)

POULTRY - WHOLESALE

COOKE'S WHOLESALE POULTRY

A.M. COOKE

Tels.

Office 775-3133

Home 776-3582

Hawkins Ave. Extn. P.O. Box 927 (27330)

In Business 30 Years

Estab 1940

"Good Printing Is Good Business"

COLLINS PRESS INC.

Letterheads—Envelopes—Invoices—Manifold Forms—Contracts—Rubber Stamps
Office Forms—Booklets—Tags—Labels—Cards—Tickets—Notary Seals
Programs—Announcements—Invitations—Formal Notes—Social Printing

LETTERPRESS and OFFSET PRINTING

Phone 776-3111

For Prompt, Courteous Service

106-108 N. Steele St., P.O. Box 1168, Sanford, N.C. (27330)

CITY DIRECTORY ADVERTISING IS *National* ADVERTISING

★ Each edition of your City Directory is widely distributed to free-reference City Directory Libraries located at the Chambers of Commerce of hundreds of other cities.

Therefore your ad in the City Directory is seen by buyers from coast-to-coast

CLYDE E. BURGE REALTOR

REAL ESTATE — APPRAISALS

BROKER AND APPRAISER — 30 YEARS EXPERIENCE

REALTOR®

FARMS — RESIDENTIAL PROPERTIES —

LAND DEVELOPMENT

UNDIVIDED ESTATES — TIMBERLAND

Telephone 776-4831

WANT TO SELL YOUR HOME?
LET US HELP YOU FIND

BURGE REALTY Inc.

CLYDE E. BURGE, PRESIDENT HOME TEL. 776-1492

GOODY HALL, REALTOR HOME TEL. 776-6574

N.C. 78 and Courtland Dr. Extn. P.O. Box 285 (27330)

Bryant Johnson Real Estate

REALTOR®

Buy — Sell — Trade
Appraisals

Over 30 Years

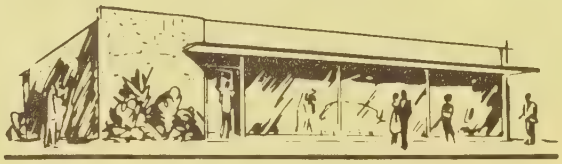

Exclusive Sales Agent
Westlake Valley

RESIDENTIAL — COMMERCIAL
LAND

1094 Wilkins Dr. at Spring Lane Ext.
Tel. 919-775-4101 Sanford, N.C. (27330)

BEAUTIFUL CLEARWATER FOREST

55 Acres of Fresh Water
Residential Lots — State Maintained Roads
Close to Schools

TEL. 775-3313

Rt. 10 P.O. Box 518 (27330)

SHIRLEY COX
REAL ESTATE

"Satisfied Customers"

Residential — Sales and Appraisals — Commercial

825 Horner Blvd., P.O. Box 765 (27330) Tel. 775-4253

DENNIS WOMACK REAL ESTATE

SPECIALIZING IN

FARMS — TRACTS — INDUSTRIAL — COMMERCIAL

Property Sold Through Private Sale or Auction

Tels. (919) 775-4033 (Office) (919) 776-8675 (Home)

106 GLOBE ST., P.O. BOX 2087 SANFORD, N.C. (27330)

Out of Sight! - Out of Mind! - Out of Business!

The importance of keeping firm and product names in the public eye is recognized by all business men. It is astonishing to see how a firm or product, however meritorious, will slip into the limbo of the forgotten if not persistently advertised.

The City Directory is the natural medium for keeping a business or product name in the spotlight. *Insist on being well represented in its pages.*

SANFORD BOARD OF REALTORS

Organized 1946

SANFORD, NORTH CAROLINA

President
George C. Hood

Sec.-Treas.
Mrs. Gudrun Hall

REALTOR®

REALTORS

ADCOCK	ALBERT	C	SANFORD, N.C.	27330	775-5537
BRINN	W	J	SANFORD, N.C.	27330	775-4231
BRINN, JR.	W	J	SANFORD, N.C.	27330	775-4231
BROWN	S	B	SANFORD, N.C.	27330	776-2341
BURGE	CLYDE		SANFORD, N.C.	27330	776-4831
BURGE	DAVID	F	SANFORD, N.C.	27330	776-4831
CAMPBELL	ROBERT	E	SANFORD, N.C.	27330	775-3403
CAPE	DANNY		SANFORD, N.C.	27330	776-4155
CHILDRESS	BOYD		SANFORD, N.C.	27330	775-4216
CLARK	REYNARD	L	SANFORD, N.C.	27330	775-4753
FORBES	HARVEY		SANFORD, N.C.	27330	775-2251
HALL	GUDRUN	J	SANFORD, N.C.	27330	776-4831
HARRIS	MILTON	V	SANFORD, N.C.	27330	775-3513
HOOD	GEORGE	C	SANFORD, N.C.	27330	775-3403
JOHNSON	BRYANT		SANFORD, N.C.	27330	775-5537
JONES	DEMPSEY	M	SANFORD, N.C.	27330	775-2793
JONES	HURLEY		SANFORD, N.C.	27330	776-4204
KENNEDY	HARVEY		SANFORD, N.C.	27330	776-1542
KIMREY	EDITH	C	SANFORD, N.C.	27330	775-5431
MORRISS	I	J	SANFORD, N.C.	27330	775-3822
SWINDELL, JR.	W	S	SANFORD, N.C.	27330	775-5431
TAYLOR	EDWARD	C	SANFORD, N.C.	27330	775-5431
UTLEY	ROY		SANFORD, N.C.	27330	775-5537
WHITMAN	J	A	CARTHAGE, N.C.	28327	947-5354
WICKER	JADE	W	SANFORD, N.C.	27330	776-0812

AFFILIATES

Carolina Bank	SANFORD, N.C.	Tel. 776-8411
Federal Land Bank	SANFORD, N.C.	Tel. 776-5106
Southern National Bank	SANFORD, N.C.	Tel. 776-5141
Sanford Redevelopment Commission	SANFORD, N.C.	Tel. 776-5133
Carolina Power & Light Co	SANFORD, N.C.	Tel. 775-3515
Public Service Gas Co.	SANFORD, N.C.	Tel. 776-4201
First Federal Savings & Loan	SANFORD, N.C.	Tel. 775-3424

Members of The North Carolina and National Association of Realtors

—FOR PROFESSIONAL SERVICES—

• APPRAISALS • RENTALS • COMMERCIAL and INDUSTRIAL PROPERTIES

• FORESTRY SERVICES • RESORT and RETIREMENT PROPERTIES

• MOUNTAIN RESORT PROPERTIES • AUCTION SERVICES

CALL A REALTOR FOR YOUR SERVICE

FAIRVIEW DAIRY BAR AND RESTAURANT

A Selection Of The Finest Foods

BREAKFAST — LUNCH — DINNERS

We Prepare Orders To Go

We Specialize In

SOUTHERN FRIED CHICKEN - STEAKS - SEAFOOD
FINEST HAMBURGERS IN TOWN

COMPLETE FOUNTAIN SERVICE
21 Flavors Ice Cream — Sundaes - Sodas
Milk Shakes - Banana Splits
HOME MADE PIES

OPEN 6:00 A.M. TO 11:15 P.M. 7 DAYS A WEEK

GARLAND W. FULTON, PROPRIETOR AND MANAGER

Where Cooking Is An Art and Eating Is A Pleasure

111 Carbonton Rd. (27330) Tel. 775-5721

CAROLINA ATLANTIC DISTRIBUTORS INC.

Wholesale Building Materials

ROOFING
BIRD
CERTAINTEED
CELOTEX

INSULATION
CERTAINTEED
CELOTEX

1300 E. MAIN ST., P.O. BOX 2580
SANFORD, N.C. (27330)
TEL. (919) 776-0721

THE CITY DIRECTORY IS CONSULTED EVERY DAY OF THE YEAR EVERY HOUR OF THE DAY

FIRST FEDERAL SAVINGS & LOAN ASSOCIATION OF SANFORD

FEDERAL HOME LOAN BANK SYSTEM
FEDERAL SAVINGS AND LOAN INSURANCE CORPORATION
SAFETY OF YOUR SAVINGS
INSURED

First Federal Offers:

- REGULAR SAVINGS ACCOUNTS
  Opened in any amount from $1 up. Earnings compounded quarterly
- INCOME INVESTMENT ACCOUNTS
  Issued in multiples of $100.
  Interest Compounded Quarterly
- PREPAID CASH ESTATE ACCOUNTS
  An Ideal way to endow your own future—by investing a lump sum and allowing earnings to compound and accumulate along with principal.
- "IN-TRUST-FOR" SAVINGS OR INVESTMENTS
  Opened in any amount in trust for a wife, son, daughter, guardian or friend.
- CERTIFICATE ACCOUNTS
- SPECIAL PURPOSE SAVINGS ACCOUNTS
  Excellent for an individual, organization, partnership, corporation, school, church, lodge, society or club. Earnings compounded four (4) times yearly for your benefit.
- MORTGAGE LOANS
  Monthly repayment, direct-reduction loans. Interest charged on unpaid balances only.

See "First Federal" FIRST

155 S. Steele St. Cor. Wicker St. Phone 775-3424
P.O. Drawer 910, Sanford, N.C. (27330)

2636 Kendale Shopping Center Tel. 776-4151
P.O. Box 2577, Sanford, N.C. (27330)

Town & Country Shopping Center
U.S. 1 and Magnolia Dr.
Aberdeen N.C.
Tel. 944-7661

Corner Salisbury and Fayetteville Sts
P.O. Box 577 (27312)
Pittsboro, N.C.
Tel. 542-2812

SERVICE STATIONS

SINCE 1951

CROWSON'S EXXON SERVICENTER

EXXON ValueCenter

Phone 775-5012

TWO LOCATIONS TO SERVE YOU

101 Hawkins Ave. (27330) Tel. 775-5012

And

819 Wicker St. (27330) Tel. 776-2813

Wheel Balancing

TUNE-UPS
ROAD SERVICE
PICK-UP AND DELIVERY

KENDALE 66 SERVICE STATION

PHILLIPS 66

"You'll Get Better Service"

PICK UP and DELIVERY

Tune-Up—Brake Service—Wheel Alignment

Air Conditioning Service — Tires — Batteries — Road Service

OPEN MONDAY THRU FRIDAY 7:30 AM—7:00 PM SATURDAYS—7:30—12:00—CLOSED SUNDAYS

master charge

NAME YOUR OIL BRAND — WE HAVE IT!

Your BANKAMERICARD welcome here

776-1215

KENDALE SHOPPING CENTER, LEE AV. EXTN., P.O. BOX 2161 (JH; 27330)

SHOPPING CENTERS

"A CITY WITHIN A CITY"

KENDALE SHOPPING CENTER INC.

Mann's Drug Store
Bargain Fabric
A & P
Emily's Beauty
H & S Sports World
Morgan's, Ltd.
Kendale Shopping Center Inc.
Sanford Industrial Center, Inc.
Kennedy Realty Agency, Inc.
Mack's Stores
San Joy's Women's Wear

Family Dollar
Dossenbach's Furniture
Jade Wicker, Real Estate
Sav A-Stop (Scotties)
Razor's Edge Barber Shop
Village Restaurant
Kendale Bakery
Ashby's Gospel Book Store
Simerson's Jeweler's
Singer
Merit Shoe

Marianna
First Federal Sav/Loan
Green Valley Florist
B. C. Moore & Sons
Winn-Dixie
King's Department Store
Kendale Cinema 1 & 2
Army Navy Recruiting
Coley's Plants
Sandhills Sounds
Sears, Roebuck

2524 Lee Ave. (27330) **Tel. 776-4204**

METAL BUILDING CONSTRUCTORS

PRE-ENGINEERED BUILDINGS
ATLANTIC BUILDING SYSTEMS
EMERGENCY 776-5137 or 776-2669
P.O. Box 849, Sanford, N.C. (27330) Tel. 919-776-4259

A Prospective Purchaser Turns To The Advertising Department Covering The Desired Business And Selects Certain Names And Addresses.
Will He Find Your Advertisement There?
If Not You Lose The Business And Your Competition Gets It Through His Advertisement In The Directory

Carolina
AQUATECH POOLS

Builders' of Carolina's Finest Concrete

Swimming Pools Since 1956

**VISIT OUR
POOL AND
PATIO SHOP**

**851 Bragg
Blvd.
Fayetteville, N.C. (28300)**

Tel. 775-5534

1509 HAWKINS AV. EXT. P.O. BOX 327 (27330)

You can shop around

call a meeting round

up an active family

enjoy a "newsy" chat

...all by telephone

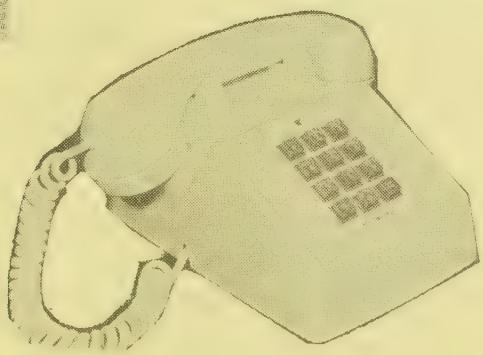

USE THIS FULL-TIME VALUE FOR ALL IT'S WORTH!

EXCHANGES
SANFORD—BROADWAY—OLIVIA

BUSINESS OFFICE
119 N. MOORE ST. TEL. (919) 775-4123
SANFORD, N.C. (27330)

Serving Lee County Since 1922

BUCHANAN'S

DEALER FOR

RCA — ZENITH — GENERAL ELECTRIC
AND SONY TV'S
WHIRLPOOL — ZENITH — GIBSON — AMANA
LITTON — JENN-AIR — CORNING — G.E.
MAYTAG — MAGIC — CHEF — KITCHEN-AID
APPLIANCES

We Specialize In Built In Appliances

129 N. Steele St., P.O. Box 326 (27330) Tel. 775-4234

Your Advertisement Here Would Be Constantly Before The Public-The Buyers Twenty-Four Hours A Day-Three Hundred And Sixty-Five Days A Year-Every Year

-Think It Over

BUDD'S MASTER TIRE SERVICE

MICHELIN
We made it first... and we make it last.

B.F.Goodrich

RECAPPING

BANDAG COLD PROCESS RECAPPING

AMF ORBITREAD

SPLICE FREE PROCESS

ROAD SERVICE WHEEL ALIGNMENT
NORTRON COMPUTER
WHEEL BALANCING
BRAKE SERVICE

Bandag

KS KELLY SPRINGFIELD

Telephone 775-4337

1507 S. HORNER BLVD.
ACROSS FROM COURT HOUSE
(27330)

GENERAL TIRES

GENERAL TIRE

DELCO SHOCKS-BATTERIES

MICHELIN

BOWEN CAR CARE INC.

JOE BOWEN WAYNE BOWEN

RECAPS

FRONT END ALIGNMENT ENGINE TUNE UP

BRAKES RELINED ENGINE ANALYZING EQUIPMENT

Tel. 776-0637

146 TRUMAN DR. (McIVER ST. ACROSS FROM ARMORY) P.O. BOX 1234 (27330)

PERRY BROTHERS TIRE SERVICE, Inc.

YOUR GOODYEAR TIRE HEADQUARTERS

GOODYEAR TIRES

ABERDEEN, DUNN, SMITHFIELD, SANFORD, OXFORD, HENDERSON

RECAPS

MORE PEOPLE RIDE ON GOODYEAR TIRES THAN ANY OTHER KIND

TOP QUALITY GOODYEAR MATERIALS IN AT 8:00—OUT AT 5:00

EXPERT WHEEL ALIGNMENT

Road Service 775-4225

610 WICKER STREET, P.O. BOX 968, SANFORD, N.C. (27330)

TODD'S

TIRE SERVICE OF SANFORD INC.

JETSON
TIRE DISTRIBUTOR

SPECIALIZING IN

NEW TIRES — RETREADING
MUFFLERS AND TAILPIPES
BRAKE SERVICE

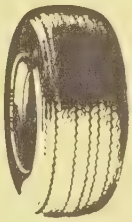

PIRELLI
40,000 MILE
RADIAL TIRE
DISTRIBUTOR

"We say if it's not right, we'll make it right."

1811 LEE AVE. (27330) **TEL. 775-5649**

SANFORD TIRE SERVICE INC.

GEORGE E. PALMER

McCREARY TIRES

ALIGNMENT - BRAKE SERVICE
WHEEL BALANCING - SHOCK ABSORBERS
RECAPS

TEL. 775-4339

827 S. Horner Blvd. P.O. Box 2519 (27330)

Out of Sight! - Out of Mind! - Out of Business!

The importance of keeping firm and product names in the public eye is recognized by all business men. It is astonishing to see how a firm or product, however meritorious, will slip into the limbo of the forgotten if not persistently advertised.

The City Directory is the natural medium for keeping a business or product name in the spotlight. ***Insist on being well represented in its pages.***

PINE HILLS TRAVEL, LTD.

Reservations and Tickets
for
Domestic and International
Tours and Cruises

Airline Tickets
Motel-Hotel Reservations
Car rentals
Airlines

TEL. 776-8353

100 CARTHAGE ST. SANFORD, N.C. (27330)

Brockway
TRUCKS
CORTLAND, N.Y. 13045 HUSKIETOWN U.S.A.

BAKER'S GARAGE, INC.

Brockway Sales and Service

TEL. 919-776-7657

HIGHWAYS 15-501 N., P.O. BOX 176
(OLD US 1 N) SANFORD, NORTH CAROLINA (27330)

WELDING AND INDUSTRIAL SUPPLIES

CENTRAL WELDING & INDUSTRIAL SUPPLY INC.

A COMPLETE WELDING SUPPLY HOUSE

EQUIPMENT AND SUPPLIES FOR OXYGEN, ACETYLENE AND ELECTRIC WELDING AND CUTTING

- MEDICAL OXYGEN
- INDUSTRIAL SUPPLIES
- IMPERIAL EASTMAN HYDRAULIC HOSE AND FITTINGS

sales
rentals

TOMMY MANN - Manager

Tel. 776-0649

WAYNE ST. P.O. BOX 1246 SANFORD, N.C. (27330)

J. & G. MACHINERY, INCORPORATED

Woodworking
Machinery Rebuilders
Forklifts

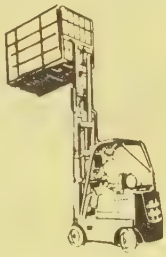

NEW AND USED

Tel. 776-8341

HIGHWAY 421 WEST P.O. BOX 562 (27330

Your Advertisement Here
Would be constantly before the public — the buyers — twenty-four hours a day — three hundred and sixty-five days a year — every year.
—THINK IT OVER

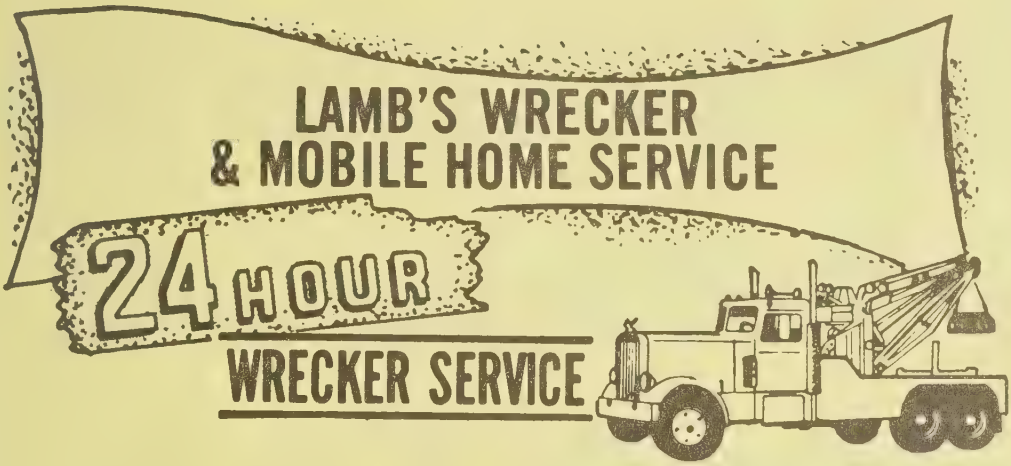

SAM N. LAMB, Owner

AUTO AND TRUCK REPAIR

MOBILE HOME MOVERS
LIGHT AND HEAVY TOWING

LOCAL AND LONG DISTANCE

Tel. Day 776-3911

MOBILE TEL. 776-5044
NIGHTS and SUNDAY TELS. 776-8183 and 775-3088

1410 HAWKINS AV. (27330)

Your Advertisement Here Would Be Constantly Before The Public-The Buyers--Twenty-Four Hours a Day-Three Hundred and Sixty Five Days a Year-Every Year

Think It Over

SANFORD BRICK AND TILE COMPANY
A Division of Sanford Brick Corp.
FOR MORE THAN 50 YEARS
One of the Nation's Leading Brick Makers
Dial 775-2121
NC Watts Line 800-672-7555

CLASSIFIED BUSINESS DIRECTORY

EXPLANATION OF INFORMATION IN THIS SECTION

business classification

complete name and street address

professional style extended information listing includes telephone numbers

all firms are listed without cost under their principal classification

heavy black type (bold type listing) denotes paid listing

additional reference to customers' advertisements

suburban designation

BOOKKEEPING SERVICE

Blackstone Ronald J 310 College St Rm 101
Dixon J E & Co Suite 600 Dix Bldg 125 S Mapl Tel 282-1675 Res Tel 285-6972
Local Bookkeeping Service 642 E Pine Rd

BOX MANUFACTURERS

Karton Box Co 142 Bishop Mill Rd (RV)
Union Box & Bag Inc 301 Ragsdale St

BUILDING MATERIALS AND SUPPLIES

GOLDSTONE BUILDERS SUPPLY INC, 1645 Battle Av, PO Box 7549, Anytown, USA (278 Tel 285-1849 (See Index To Advertisers)
Hedgewood Home & Building Supply Co 401 Jamesville Rd
Nelte Lumber & Building Materials 525 Adams Rd (TC)

Names appearing under headings marked thus (*) are inserted only when specially contracted for.

ACCOUNTANTS—CERTIFIED PUBLIC

Jeffries West & Co PA 1738 S Horner Blvd (27330), Tel 776-0715

Mc Innis C Edw 2231 Woodland Av

Muse John C Co PA 408 Summitt Av, PO Box 70 (27330) Tel 776-0555

*ACCOUNTING AND BOOKKEEPING SERVICE

Rogers J Eugene 107 W Main St, PO Box 8 (JH; 27330), Tel 776-3143, Res Tel 776-1376

*ADDING MACHINES

MAC'S BUSINESS MACHINES INC

817 S Horner Blvd, PO Box 1188 (27330), Tel 775-2244 Other Office At Southern Pines, N C (See Index To Advertisers)

SANFORD GRADING COMPANY Inc.
Grading—Hauling—Excavating
136 E Chisholm St P.O. Box 936 (27330) Tel 776-0625

King Roofing & Manufacturing Corp.
Building Materials—Sheet Metal—Roofing—Air Conditioning—Heating
Dial Time and Temperature 118 – CALL THE "KING'S MEN"
152 CHARLOTTE AVE. (27330)
TEL. 776-5118

"Complete Banking Service
THE CAROLINA BANK
Member F.D.I.C.
145 W. Main St., P.O. Box 1380
Sanford, N.C. (27330) Tel. 776-8411
Home Office 503 Carthage St., Corner Carthage and Vance St.
120 N. Steel St., Sanford

Sanford Produce Co., Inc.
SPC Wholesale Fruits and Vegetables SPC
Eggs, Cheeses, Institutional Foods
2626 Fayetteville St., P.O. Box 2367 (JH; 27330) Tel. 775-3635

ADVERTISING AGENCIES

KIMBLE HOUSE LTD Suite 210 Lehmann Professional Bldg, 216 Hawkins Av, PO Box 885 (27330), Tel 776-8241 (See Index To Advertisers)
Novelty Advertising 519 Bragg St Rt 10

ADVERTISING—DIRECT MAIL

POLK R L & CO
POLK BUILDING
431 HOWARD ST
DETROIT, MICH (48231)

AGRICULTURAL IMPLEMENT DEALERS

Holt Truck & Tractor Co 1016 S Horner Blvd
Sandhills Ford Tractor Co US Hwy 1 S Bypass Rt 9
Womack Tractor & Equipment Co Inc 511 E Main St

AGRICULTURAL IMPLEMENT MFRS

WATSON MANUFACTURING CORP Hwy 78, PO Box 2066 (27330), Tel 775-2218

AIR CLEANING AND PURIFYING EQUIPMENT

TRION INC McNeill Rd, Rt 4, PO Box 760 (27330), Tel 775-2201 (See Index To Advertisers)

*AIR CONDITIONING CONTRACTORS

COGGIN HEATING & AIR CONDITIONING INC 154 Truman Dr (McIver St), PO Box 898 (27330), Tel Day Or Night 775-3401 (See Index To Advertisers)
COOPER OIL CO INC 1207 S Horner Blvd, PO Box 1317 (27330), Tel 776-7537 (See Index To Advertisers)
MILLER HEATING & AIR CONDITIONING CO INC PO Box 795, Goldston, N C (27252), Tel 898-2211 (See Index To Advertisers)

MBS
METAL BUILDING SYSTEMS
of N.C. INC.
2839 LEE AV. EXTN. AT KENDALE
P.O. BOX 2681 (JH; 27330)
TEL. 776-4219

MBS
METAL BUILDING SYSTEMS
of N.C. INC.
2839 LEE AV. EXTN. AT KENDALE
P.O. BOX 2681 (JH; 27330)
TEL. 776-4219

AIR CONDITIONING CONTRACTORS—CONTD

SANFORD HEATING & COOLING CO 2502 Fayetteville St, PO Box 2101 (27330), Tel 776-7712, Night Tel 258-3118 (See Index To Advertisers)

*AIR CONDITIONING ENGINEERS

MILLER HEATING & AIR CONDITIONING CO INC PO Box 795, Goldston, N C (27252), Tel 898-2211 (See Index To Advertisers)

AIR CONDITIONING EQUIPMENT AND SUPPLIES—MFRS

CARNES COMPANY 200 Williams St (27330), Tel 776-4211

AIR CONDITIONING EQUIPMENT AND SUPPLIES—SALES AND SERVICE

KING ROOFING & MANUFACTURING CORP 152 Charlotte Av (27330), Tel 776-5118 (See Index To Advertisers)

*AIR LINE TICKET AGENCIES

PINE HILLS TRAVEL LTD 100 Carthage St (27330), Tel 776-8353 (See Index To Advertisers)

AIR POLLUTION CONTROL SYSTEMS

TRION INC McNeill Rd, Rt 4, PO Box 760 (27330), Tel 775-2201 (See Index To Advertisers)

AIRCRAFT CHARTER AND RENTAL SERVICE

CENTRAL CAROLINA AVIATION INC Sanford Airport, Rt 1, NC 78 Tramway Dr, PO Box 2456 (27330), Tels 776-3210, Nights 776-5462

AMUSEMENT MACHINES—COIN OPERATED

J & J VENDING INC 2853 Lee Av Ext, PO Box 337 (27330), Tel 775-4013, Res Tel 499-5271

SANFORD TIRE SERVICE INC.
McCREARY TIRES
GUARANTEED RECAPS
ROAD SERVICE
McCREARY
827 S. HORNER BLVD. P.O. BOX 2519 (27330) TEL. 775-4339

CHATHAM BRICK & TILE CO.
A DIVISION OF SANFORD BRICK CORP
MANUFACTURERS OF THE FINEST SHALE BRICK
Plant: P.O. Box 87, Gulf, N.C. (27256)
Phone Sanford, N.C. 775-5621

B.F.Goodrich
BUDD'S MASTER TIRE SERVICE
1507 S. Horner Blvd. (Across From Courthouse) (27330)
Telephone 775-4337
MICHELIN
We make it first and we make it last

OLDHAM & OLDHAM
Landscaping—Real Estate—Excavating
Clearwater Forest Rt. 10, P.O. Box 518 (27330)

AMUSEMENT PLACES

Lions Club Fairgrounds Colon Hwy Rt 2
O K BOWL 209 Courtland Dr (27330), Tel 775-5833 (See Index To Advertisers)
Rollo-Rama Skating Rink 912 Fields Dr

ANIMAL HOSPITALS

Sanford Animal Hospital 200 Seawell St, PO Box 2157 (Jonesboro Heights; 27330), Tel 776-1914

ANTIQUES—DEALERS AND RESTORERS

Corner Shop The 127 E Trade St
Reynolds Antique & Gift Shop 2808 Lee Av (JH)
SMOKY HOLLOW ANTIQUE & GIFT SHOP Hwy 421, Box 844, 3 Miles N Of Sanford (27330), Tel 776-5137
Walters Antique Shop 128 E Main St
Waters Antiques & Used Furniture 105 W Main St

APARTMENTS AND TOWN HOUSES

Baker Apartments 503 Greensboro Av
Garden Steel Apartments Battle Av
Gilmore Terrace Apartments Church St
Kenwood Apartments Kenwood Cir
Kingram Apartments 217 Hawkins Av
Sheridan Apartments 105 Gordon St
Village View Apartments 2900 Keith Dr

*APPLIANCES—HOUSEHOLD

LOWE'S OF SANFORD 3122 Industrial Dr At Wilson Rd, PO Box 2516 (27330), Tel 776-8431 (See Index To Advertisers)

APPRAISERS

COX SHIRLEY REAL ESTATE 825 Horner Blvd, PO Box 765 (27330), Tel 775-4253 (See Index To Advertisers)
WHITMAN J ATWOOD ASA 208 Wicker St, PO Box 1631 (27330), Tel 776-8841 Or PO Box 477, Carthage, N C (28327), Tel (919) 747-5354 (See Index To Advertisers)

WOMACK LUMBER CO.
MANUFACTURERS ROUGH AND DRESSED LUMBER
WE ALSO CARRY TREATED LUMBER
106 W. Globe St. (JH) P.O. Box 2187 (27330) Tel. 776-1811

Sanford Auto Supply, Inc.
GARAGE EQUIPMENT ENGINE PARTS BATTERIES MACHINE SHOP
133 N. STEELE ST. (27330) TELS. 775-4221 NIGHTS TEL. 776-6201

ARCHITECTS

Finch Wm M 220 N Gulf St
Williams & Works Old Carbonton Rd, Rt 12, PO Box 488 (27330), Tel 776-8331

ARMORIES

State Natl Guard Armory 147 Truman Dr

*ASPHALT PAVING CONTRACTORS

LEE PAVING CO 900 Lee Av, PO Box 1109 (27330), Tels 776-4338, Nights 776-4584 (See Index To Advertisers)

*ATTORNEYS

Cameron Orton J 1518 Elm St, PO Box 1028 (27330), Tel 776-0717
Edwards J Glenn 140 N Steele St 2d Fl, PO Box 922 (27330), Tel 776-1521
Gavin Harold W 1401 Woodland Av, PO Box 39 (27330), Tel 775-2333
Harrington & Shaw 1410 Elm St, PO Box 1045 (27330), Tel 776-4131
Hoyle & Hoyle 229 Carthage St, PO Box 1087 (27330) Tel 775-5524
Love & Ward 315 McIntosh St, PO Box 309 (27330) Tel 775-4119
Pittman Staton & Betts 205 W Courtland Dr PO Box 1320 (27330), Tel 775-5616
Seymour Woodrow W 133 N Moore St PO Box 516 (27330) Tel 775-2137
Seymour Woodrow W Jr 133 N Moore St, PO Box 516 (27330), Tel 775-2137
Williams Clawson L Jr, 207 Gordon St, PO Box 96 (27330), Tel 776-4351
Wilson Harry E 1738 S Horner Blvd (27330), Tel 776-5135, Res Tel 776-9259

AUCTIONEERS

CHILDS AUCTION CO INC Route 6 PO Drawer 1 (27330), Tel 775-4618 (See Index To Advertisers)
PICKARD MOTORS 914 N Lee Av, PO Box 134 (27330), Tels Office 775-5519, Res 775-4628 (See Index To Advertisers)

Stanley Lawn & Garden Center, Inc.
LAWN AND GARDEN SUPPLIES
Plant Food, Shrubbery, Outdoor Power Equipment
Tel. 776-3411 501 Wicker St. P.O. Box 1053, Sanford, N.C. 27330

REALTOR
Bryant Johnson Real Estate
Buy – Sell – Trade
Tel. (919) 775-4101
1094 Wilkins Dr. at Spring Lane Ext.
Sanford, N.C. (27330)

ROGERS FUNERAL HOME INC.
SERVING THE SANFORD AREA SINCE 1913
COMPLETE FUNERAL SERVICE
509 CARTHAGE ST. P.O. BOX 837 (27330)
TEL. 775-3535

LARRY'S AUTOMOBILE SALES & SERVICE
DEPENDABLE — USED — CARS
GENERAL REPAIRS — BODY WORK
AIR CONDITIONING SERVICE
517 S. HORNER BLVD. (27330) TEL. 776-9597

AUTOMOBILE ACCESSORIES AND PARTS—MFRS

Eaton Corp 3020 Lee Av (JH)
Firestone Stores 604 Wicker St

AUTOMOBILE ACCESSORIES AND PARTS—RETAIL

Advance Store 229 Wicker St
Bill's Supply House Inc 2811 Lee Av (JH)
BROWN'S AUTO SUPPLY OF SANFORD INC 906 S Horner Blvd, PO Box 367 (27330), Tel 775-3411
City Auto Parts 2512 Bragg St (JH)
City Auto Parts Of Sanford Inc 843 Woodland Av
Gary's Small Engine Parts 227 S Horner Blvd
H & H AUTO PARTS CO 215 Carthage St, PO Box 758 (27330), Tel 775-2335 (See Index To Advertisers)
Motor Bearings & Parts Co Inc 310 Wicker St
Quality Auto Parts Of Sanford Inc 916 Fields Dr
Sanford Auto Supply Inc 133 N Steele St
WESTERN AUTO ASSOCIATE STORE 102 S Steele St (27330), Tel 776-4924

AUTOMOBILE ACCESSORIES AND PARTS—WHOLESALE AND JOBBERS

SANFORD AUTO SUPPLY INC 133 N Steele St (27330), Tel 775-4221, Night Tel 776-6201 (See Index To Advertisers)

AUTOMOBILE AIR CONDITIONING

ALLEN'S AUTO SALES & SERVICE 1523 S Horner Blvd (27330), Tel 775-4303 (See Index To Advertisers)
LARRY'S AUTOMOBILE SALES & SERVICE 517 S Horner Blvd (27330), Tel 776-9597 (See Index To Advertisers)

*AUTOMOBILE BATTERIES

H & H AUTO PARTS CO 215 Carthage St, PO Box 758 (27330), Tel 775-2335 (See Index To Advertisers)

LEE PAVING COMPANY
ASPHALT
DRIVEWAYS—PARKING LOTS—STREET PAVING
900 LEE AVE. P.O. BOX 1109 (27330) TELS. 776-4338
NIGHTS 776-4584

Chipman Jewelers and Gift Shop
HOME OF KEEPSAKE DIAMOND RINGS
Watches — Cross Pens — Rings — Engravers
WATCH and JEWELRY REPAIRS
CREDIT TERMS TO SUIT YOU
143 S. Steele St., P.O. Drawer K (27330) Tel. 776-2022
Diamonds

AUTOMOBILE BODY REPAIRERS

BILL'S BODY SHOP 612 Carthage St (27330), Tel 775-4305, Nights Call 775-5979 Or 776-1258 (See Index To Advertisers)

DOWDY FORD INC
2600 S Horner Blvd, PO Drawer L (27330), Tel 775-2221 (See Index To Advertisers)

GODFREY'S BODY SHOP, 901-911 S Horner Blvd, PO Box 748 (27330), Tels 776-4237, Nights 775-3949 (See Index To Advertisers)

Kendale Paint & Body Shop 2833 Lee Av (JH)

LARRY'S AUTOMOBILE SALES & SERVICE 517 S Horner Blvd (27330), Tel 776-9597 (See Index To Advertisers)

MORROW'S BODY SHOP 1615 Hawkins Av, PO Box 1227 (27330), Tel 775-3633, Night Tels 776-5855, 776-2976 And 776-9191

SANFORD MOTOR SALES INC 336 Wicker St, PO Box 1225 (27330), Tels 775-5434, Night 775-4396 (See Index To Advertisers)

SLATE PONTIAC-BUICK-GMC INC 2801 Lee Av Extn, PO Box 2458 (JH; 27330), Tel 775-4201 (See Index To Advertisers)

AUTOMOBILE DEALERS

ALLEN'S AUTO SALES & SERVICE 1523 S Horner Blvd (27330), Tel 775-4303 (See Index To Advertisers)

CADILLAC-OLDSMOBILE-AMERICAN MOTOR CARS
Wilkinson Cadillac-Oldsmobile Inc Dealers, Sales And Service, 1 Douglas Dr, PO Box 1088 (27330), Tel 775-3421

DOWDY FORD INC
2600 S Horner Blvd, PO Drawer L (27330), Tel 775-2221 (See Index To Advertisers)

Hancock Motors Inc 1803 Lee Av

Lillington Auto Sales Inc 2121 Bragg St (JH)

Maxwell A M C Jeep 2920 Lee Av (JH)

PICKARD MOTORS 914 N Lee Av, PO Box 134 (27330), Tels Office 775-5519, Res 775-4628 (See Index To Advertisers)

Reynolds Auto Sales Inc 2808 Lee Av (JH)

Rusty & Waylon Auto Sales 1102 S Horner Blvd

SANFORD MOTOR SALES INC (Chrysler, Plymouth, Subaru), 336 Wicker St, PO Box 1225 (27330), Tels 775-5434, Nights 775-4396 (See Index To Advertisers)

Sanford Toyota Inc 2920 Lee Av (JH)

SLATE PONTIAC-BUICK-GMC INC 2801 Lee Av Extn, PO Box 2458 (JH; 27330), Tel 775-4201 (See Index To Advertisers)

Village Volkswagen Inc 2920 Lee Av (JH)

Watson Obie Auto Sales 307 E Main St

WOMBLE CHEVROLET CO., INC.
CARS — TRUCKS
Phone SALES 776-7651 - Phone PARTS DEPT. 776-7651
Phone SERVICE DEPT. 776-7651 - Nights and Holidays 776-7651
526 528 WICKER ST., P.O. BOX 59 (27330)
CHEVROLET

LOWE'S OF SANFORD
Home of Lowe's Low Prices
Tel. 776-8431
3122 Industrial Dr. at Wilson Rd.
P.O. Box 2516 (27330)

COGGIN HEATING & AIR CONDITIONING INC.
AUTHORIZED FULL LINE G.E. DEALER
RESIDENTIAL...COMMERCIAL...INDUSTRIAL
154 Truman Dr. (McIver St.) P.O. Box 899 (27330)
TEL. 775-3401

INSURANCE SERVICE OF SANFORD Inc.
AUTO — HOME — BUSINESS
329 Carthage St. P.O. Box 727 Tel. 775-3538

AUTOMOBILE DEALERS—CONTD
WILKINSON CADILLAC-OLDSMOBILE INC 1 Douglas Dr, PO Box 1088 (27330), Tel 775-3421
Womble Chevrolet Co Inc 526 Wicker St

AUTOMOBILE DEALERS—USED CARS

ALLEN'S AUTO SALES & SERVICE 1523 S Horner Blvd (27330), Tel 775-4303 (See Index To Advertisers)
Boulevard Auto Sales Inc 826 S Horner Blvd
Don's Auto Sales 2061 Bragg St (JH)
DOWDY FORD INC
2600 S Horner Blvd, PO Drawer L (27330), Tel 775-2221 (See Index To Advertisers)
Edwards Used Cars & Serv Station 412 Wicker St
Lambeth Used Cars 105 W Humber St
LARRY'S AUTOMOBILE SALES & SERVICE 517 S Horner Blvd (27330), Tel 776-9597 (See Index To Advertisers)
Lee Avenue Used Cars 2305 Lee Av (JH)
Norris Auto Sales 920 S Horner Blvd
PICKARD MOTORS 914 N Lee Av, PO Box 134 (27330), Tels Office 775-5519, Res 775-4628 (See Index To Advertisers)
R & H IMPORT MOTOR CO 502 Carthage St (27330), Tel 776-6141
R & N MOTOR CO INC 811 Woodland Av (27330), Tel 775-5822
SLATE PONTIAC-BUICK-GMC INC 2801 Lee Av Extn, PO Box 2458 (JH; 27330), Tel 775-4201 (See Index To Advertisers)
Teal's Used Car Lot 2800 Lee Av (JH)
WOMBLE CHEVROLET CO INC 526-28 Wicker St, PO Box 69 (27330), Tels Sales 776-7651, Parts Dept 776-7651, Service Dept 776-7651 (See Index To Advertisers)

*AUTOMOBILE FINANCING

CAROLINA BANK THE
Home Office 503 Carthage St, PO Box 1380 (27330), Tel 776-8411, Branches Vance And Carthage St, Tel 776-8411, 145 W Main St, Tel 776-8411, 120 N Steele St, Tel 776-8411, Broadway, N C, Tel 258-7821, Aberdeen, N C, Angier, N C, Broadway, N C, Carthage, N C, Pinehurst, N C, Goldston, N C, Cary, N C, Ramseur, NC, Siler City, N C, Vass, N C And West End, N C (See Index To Advertisers)

FIRST CITIZENS BANK & TRUST CO 206 Carthage St, PO Box 160 (27330), Tel 775-3501

GODFREY'S BODY SHOP
BODY REPAIR SPECIALISTS — AUTO GLASS
901-911 S. Horner Blvd. P.O. Box 748 (27330)
Tels. 776-4237, Nights 775-3949

SANFORD BRICK AND TILE COMPANY
A Division of Sanford Brick Corp.
FOR MORE THAN 50 YEARS
One of the Nation's Leading Brick Makers
Dial 775-2121
NC Watts Line 800-672-7555

AUTOMOBILE FINANCING—CONTD

NORTHWESTERN BANK THE
1001 SOUTH HORNER BLVD
PO BOX 1009
(27330)
TELEPHONE
776-7621

*AUTOMOBILE GARAGES

DOWDY FORD INC 2600 S Horner Blvd, PO Drawer L (27330), Tel 775-2221 (See Index To Advertisers)

*AUTOMOBILE GLASS

GODFREY'S BODY SHOP, 901-911 S Horner Blvd, PO Box 748 (27330), Tels 776-4237, Nights 775-3949 (See Index To Advertisers)

*AUTOMOBILE MUFFLERS AND EXHAUST SYSTEMS

BOWEN CAR CARE INC 146 Truman Dr (Mc Iver St) (Across From Armory) PO Box 1234 (27330), Tel 776-0637 (See Index To Advertisers)

AUTOMOBILE PAINTERS

BILL'S BODY SHOP 612 Carthage St (27330), Tel 775-4305, Nights Call 775-5979 Or 776-1258 (See Index To Advertisers)
GODFREY'S BODY SHOP, 901-911 S Horner Blvd, PO Box 748 (27330), Tels 776-4237, Nights 775-3949 (See Index To Advertisers)

AUTOMOBILE RADIATOR REPAIRERS

Cook's Radiator Shop 1809 Lee Av
Dark & Harrington Inc 201 Truman Dr

AUTOMOBILE REPAIRING

ALLEN'S AUTO SALES & SERVICE 1523 S Horner Blvd (27330), Tel 775-4303 (See Index To Advertisers)
Bowen Car Care Inc 146 Truman Dr

VICTOR ROYAL
AUTHORIZED SALES, SERVICE AND RENTAL
SANFORD BUSINESS MACHINES, Inc.
810 Woodland, P.O. Box 1142 (27330) Tel. 775-5419

SLATE PONTIAC — BUICK — GMC Inc.
PONTIAC — BUICK — GMC TRUCKS
SANFORD'S VOLUME DEALER
2801 Lee Ave. Extn. (JH) P.O. Box 2458 (27330)
TEL. 775-4201

"Complete Banking Service THE CAROLINA BANK Member F.D.I.C.
Home Office 503 Carthage St., Corner Carthage and Vance St.
120 N. Steel St., Sanford
145 W. Main St., P.O. Box 1380
Sanford, N.C. (27330) Tel. 776-8411

H. C. WALL GENERAL CONTRACTOR
COMMERCIAL and RESIDENTIAL
1821 LEE AV. P.O. BOX 295 (27330)
TELS. 775-2433 Nights 499-4116 and 499-4151

AUTOMOBILE REPAIRING—CONTD

DOWDY FORD INC
2600 S Horner Blvd, PO Drawer L (27330), Tel 775-2221 (See Index To Advertisers)

Harrington's Garage 1308 Hawkins Av Rt 5
Herman's Auto Service 412 Wicker St
Jackson Roosevelt J 615 Washington Av

LAMB'S WRECKER & MOBILE HOME SERVICE 1410 Hawkins Av (27330), Tel Day 776-3911, Mobile Tel 776-5044, Nights And Sunday Tels 776-8183 And 775-3088 (See Index To Advertisers)

LARRY'S AUTOMOBILE SALES & SERVICE 517 S Horner Blvd (27330), Tel 776-9597 (See Index To Advertisers)

Pooles Garage 1206 Mc Neill Rd
R & H Import Motor Co 502 Carthage St
R & N Motor Co Inc 811 Woodland Av
Servtex Corporation Industrial Dr Rt 1
Sloan's Garage 2300 Lee Av (JH)

SLOAN'S MOTOR CO, 300 N Steele St (27330), Tel 775-2432

T & T Automotive Clinic 609 S Horner Blvd
Tatum Bill Wheel Alignment Service Rear 901 S Horner Blvd
Yarborough's Garage 215 Chatham St

*AUTOMOBILE ROAD SERVICE

CROWSON'S EXXON SERVICENTER 101 Hawkins Av (27330), Tel 775-5012 And 819 Wicker St (27330), Tel 776-2813 (See Index To Advertisers)

KENDALE 66 SERVICE STATION Kendale Shopping Center Lee Av Extn, PO Box 2161 (JH; 27330), Tels 776-1215, Res Tel 776-2508 (See Index To Advertisers)

*AUTOMOBILE TIRE DEALERS

PERRY BROTHERS TIRE SERVICE INC
610 Wicker St, PO Box 968 (27330), Tel 775-4225 (See Index To Advertisers)

AUTOMOBILE TRAILER DEALERS

Motor Truck & Equipment Inc US Hwy 501 Rt 5

KENDALE 66 SERVICE STATION
A STATION FOR SERVICE
KENDALE SHOPPING CENTER TEL. 776-1215
LEE AVE EXTN. P.O. BOX 2126 (JH; 27330)

JONESBORO'S LEE DRUG STORE INC.
Since 1904
Unsurpassed Quality and Service
114 E. Main St. P.O. Box 2400, Jonesboro Heights 27330 Tel 775-5411

*AUTOMOBILE AND TRUCK OWNER INFORMATION

POLK R L & CO
POLK BUILDING
431 HOWARD ST
DETROIT, MICH (48231)

*AUTOMOBILE TUNE—UP SERVICE

BOWEN CAR CARE INC 146 Truman Dr (Mc Iver St) (Across From Armory) PO Box 1234 (27330), Tel 776-0637 (See Index To Advertisers)

AUTOMOBILE WASHING AND POLISHING

Bragg Street Car Wash 817a Bragg St Rt 10
Jonesboro Car Wash 2207 Bragg St (JH)
Quick As A Wink Car Wash 1115 S Horner Blvd
Robo Car Wash 844 Woodland Av
Serve Yourself Car Wash 824½ S Horner Blvd

*AUTOMOBILE WHEEL ALIGNMENT AND BALANCING

BOWEN CAR CARE INC 146 Truman Dr (Mc Iver St) (Across From Armory) PO Box 1234 (27330), Tel 776-0637 (See Index To Advertisers)
BUDD'S MASTER TIRE SERVICE, 1507 S Horner Blvd (27330), Tel 775-4337 (See Index To Advertisers)
TATUM BILL WHEEL ALIGNMENT SERVICE 901 S Horner Blvd (27330), Tel 776-3712

*AUTOMOBILES

FORD AUTOMOBILES (DOWDY FORD INC DEALERS) 2600 S Horner Blvd (27330), Tel 775-2221 (See Index To Advertisers)

McNEILL PAINT & DECORATING CENTER
824 WOODLAND AVE.
SANFORD, N.C. (27330)
TEL. 776-7121
Paint and Wallpaper
Glidden

CHATHAM BRICK & TILE CO.
A DIVISION OF SANFORD BRICK CORP
MANUFACTURERS OF THE FINEST SHALE BRICK
Plant: P.O. Box 87, Gulf, N.C. (27256)
Phone Sanford, N.C. 775-5621

SHIRLEY COX REAL ESTATE
"SATISFIED CUSTOMERS"
RESIDENTIAL — SALES and APPRAISALS — COMMERCIAL
825 Horner Blvd., P.O. Box 765 (27330)
Tel. 775-4253

TODD'S
TIRE SERVICE of SANFORD INC.
"We say if it's not right, we make it right"
1811 Lee Ave. (27330) Tel. 775-5649

*AUTOMOTIVE STATISTICS

POLK R L & CO
POLK BUILDING
431 HOWARD ST
DETROIT, MICH (48231)

BABY SITTERS

Harrison Ethel G 217 Truman Dr
Shaw Swannie B 208 Charlotte Av

BAKERS—RETAIL

Kendale Bakery 2622 Lee Av (JH)
Lady June Bakery 225 Wicker St

BAKERS—WHOLESALE AND MANUFACTURING

Ward Baking Co 815 Bragg St Rt 10

*BANK DIRECTORIES

POLK R L & CO
2001 ELM HILL PIKE
NASHVILLE, TENN (37217)

BANKS AND TRUST COMPANIES

CAROLINA BANK THE
HOME OFFICE
503 CARTHAGE STREET
PO BOX 1380 (27330)
TELEPHONE 776-8411
BRANCHES
VANCE AND CARTHAGE STREET
TELEPHONE 776-8411
145 WEST MAIN STREET
TELEPHONE 776-8411

SANFORD HEATING & COOLING CO.
HEATING — COOLING — HOT WATER BOILERS
SALES AND SERVICE — JAMES H. BOWDEN
Phones 776-7712 2502 Fayetteville St., P.O. Box 2101 (27330) Nights 258-3118

BURGE REALTY Inc.
Residential — Land Development — Timberland
30 Years Serving You
Undivided Estates — Farms
REALTOR®
N.C. 78 And Courtland Dr. Extn., P.O. Box 285 (27330) Tel. 776-4831

BANKS AND TRUST COMPANIES—CONTD
CAROLINA BANK THE—CONTD
120 NORTH STEELE STREET
TELEPHONE 776-8411
BROADWAY, N C
TELEPHONE 258-7821
ABERDEEN, N C
ANGIER, N C
BROADWAY, N C
CARTHAGE, N C
PINEHURST, N C
GOLDSTON N C
CARY, N C
RAMSEUR, N C
SILER CITY, N C
VASS, N C AND
WEST END, N C
(See Index To Advertisers)

Federal Land Bank Assn Of Sanford 403 W Makepeace St

FIRST CITIZENS BANK & TRUST CO

206 CARTHAGE ST
PO BOX 160 (27330)
TELEPHONE 775-3501
BRANCH OFFICES
KENDALE SHOPPING CENTER
TELEPHONE 775-3501
ZAYRE SHOPPING CENTER
SPRING LANE EXTN
TELEPHONE 775-3501

MID-SOUTH BANK & TRUST CO

338 CARTHAGE ST
PO BOX 1450 (27330)
TELEPHONE
776-0611
2000 HORNER BLVD
TELEPHONE (919) 776-0611

NORTHWESTERN BANK THE

1001 SOUTH HORNER BLVD
PO BOX 1009
(27330)
TELEPHONE

H & H Auto Parts Co.
AUTO PARTS AND ACCESSORIES
215 Carthage St., P.O. Box 758 (27330) Tel. 775-2335

HORTON FUNERAL HOME Inc.
FUNERAL DIRECTORS
604 S. Horner Blvd. P.O. Box 1214(27330)
Tel. (919) 775-4228

COOPER OIL CO., INC.
EXXON DISTRIBUTORS — GASOLINE — MOTOR OILS — INDUSTRIAL OILS
HEATING and AIR CONDITIONING CONTRACTORS
1207 S. HORNER BLVD. P.O. BOX 1317 (27330)
TEL. 776-7537

SOUTHERN NATIONAL BANK
OF NORTH CAROLINA
Main Office 100 Wicker St. (Corner Moore) P.O. Box 190 (27330)
Branches 129-31 S. Steel St., Woodland Ave. Cor Horner Blvd., Kendale Shopping Center
Telephone All Locations 776-5141

BANKS AND TRUST COMPANIES—CONTD
NORTHWESTERN BANK THE—CONTD
776-7621

SOUTHERN NATIONAL BANK OF NORTH CAROLINA

100 Wicker St Cor Moore St, PO Box 190 (27330), Branch 129-31 S Steele St, Drive-In Branch, Woodland Av Cor Horner Blvd, Jonesboro Heights Branch, Kendale Shopping Center, Tel All Locations 776-5141 (See Index To Advertisers)

BARBER SHOPS

Bridges Barber Shop 107 Wicker St
Center Barber Shop 816a Woodland Av
City Barber Shop 114a Carthage St
Headen's Barber Shop 112 W Main St
Main Street Barber Shop 125b W Main St
Nick's Barber Shop 204 Wicker St
Patterson's Barber Shop 129 S Gulf St
Razor's Edge Barber Shop 2618 Lee Av (JH)
Reives Barber Shop 609 Fields Dr
Rosser-Dicken's Barber Shop 222 E Main St
Sanitary Barber Shop 402 S Steele St
Thompson & Mc Millian Barber Shop 411 S Horner Blvd
Wicker's Barber Shop 552 Oakwood Av

BATTERY DEALERS AND SERVICE

SANFORD AUTO SUPPLY INC 133 N Steele St (27330), Tel 775-4221, Night Tel 776-6201 (See Index To Advertisers)

BEAUTY SHOPS

Adelle's Beauty Salon 114 Carthage St
ANNETTE'S BEAUTY SHOP 1007 S 3d St (27330), Tel 776-5326
Artistic Wig & Beauty Salon 407 S Horner Blvd
Becky's Hair Styling 735 S Horner Blvd
Brenda's Beauty Salon 634 Charlotte Av
Carol's Hairstyling 607 Bragg St Rt 10
Carolyn's Beauty Salon 607 Bragg St Rt 10
Carolyn's Beauty Shop 1005 S 7th St
Center Beauty Salon 108 E Main St
Charmette Beauty Salon 105 E Main St
Community Beauty Salon 710 Wall St

PERRY BROTHERS TIRE SERVICE, INC.
YOUR GOOD YEAR TIRE HEADQUARTERS
EXPERT WHEEL ALIGNMENT — RECAPS
More People Ride On Good Year Tires Than Any Other Kind
610 Wicker St., P.O. Box 968 (27330) — Tel. 775-4225

METAL BUILDING CONSTRUCTORS
PRE-ENGINEERED BUILDINGS
GENERAL CONTRACTORS
P.O. Box 849 (27330)
Tel. 919-776-4259
EMERGENCY 776-5137 or 776-2669

BEAUTY SHOPS—CONTD

Galas Beauty Salon 139 Wicker St
Glenda's Beauty Salon 607 Bragg St Rt 10
Harris Joyce Beauty Salon Rear 717 W Main St
J's Barber & Beauty Shop 414 Wall St
Kathleen's Beauty Salon 125 S Gulf St
Kelly's Beauty Shop 329 Charlotte Av
Klipp & Kurl Beauty Salon Dalrymple St
Lestina's Beauty Salon 140 N Steele St
Midway Beauty Salon 518 Wicker St
Nellie's Beauty Shop 1911 Lee Av
Rhea's Beauty Salon 1103 S Horner Blvd
Roberts Emily Beauty Shop 301 N Steele St
Ronald's Hairstyling Inc Spring Lane Shopping Cntr
Shaw's Hair Styling Salon 405 Carthage St
Swirl & Kurl Beauty Salon 2516 Lee Av (JH)
Toby's Hair Styling 107 Gordon St
Vogue Beauty Shop 111 N Moore St
Wilrik Beauty Shop 210 Wicker St

BEER AND BEVERAGE COOLERS AND DISPENSERS

Harris Wholesale Inc 105 Hickory Av

BEVERAGES—WHOL

SANFORD COCA-COLA BOTTLING CO INC 1605 Hawkins Av, PO Box 1207 (27330), Tel 776-4221 (See Index To Advertisers)

*BIBLES

ASHBY'S GOSPEL BOOK STORE Kendale Shopping Center 2626 Lee Av, PO Box 2683 (JH; 27330) Tel 776-0213 (See Index To Advertisers)

BILLIARD ROOMS AND CLUBS

Sanford Pool Room 211 S Gulf St
Sport Center 411b S Horner Blvd

ALLEN'S AUTO SALES and SERVICE
"COMPLETE SERVICE DEPARTMENT"
"WE SERVICE WHAT WE SELL"
GUARANTEED USED CARS
1523 S. HORNER BLVD. (27330)
TEL. 775-4303

SANFORD TURF SUPPLY
LAWN AND GARDEN CARE PRODUCTS
GOLF COURSE • LAWN AND TURF
Like Wild
LEE AVENUE EXT. • P.O. BOX 2666 (27330)
TEL. 776-5211

Lee Memory Gardens, Inc.
— PERPETUAL CARE CEMETERY —
TELEPHONE 775-2139 P.O. BOX 536 SANFORD, N.C. (27330)
OFFICE AND CEMETERY—U.S. HWY. 1 A NORTH

BLEACHES

SANFORD FINISHING CORPORATION US Hwy 1 Bypass (27330), Tel (919) 776-4321

BOAT ENGINES

HONDA OF SANFORD US Hwy 87 South, PO Box 101 (27330) Tel 775-3638 (See Index To Advertisers)

BOOKKEEPING SERVICE

Corporation Accounting Service 1821 Lee Av
Rogers J Eug 107 W Main St
Sanford Tax And Accounting Service 130 Carthage St

BOOKS—RETAIL

Ashby's Gospel Book Store 2626 Lee Av (JH)
Christian Book Center 121 Wicker St
Sanford Book Store The 221 Carthage St

BOTTLERS—CARBONATED BEVERAGES

SANFORD COCA-COLA BOTTLING CO INC 1605 Hawkins Av, PO Box 1207 (27330), Tel 776-4221 (See Index To Advertisers)

BOWLING LANES

O K BOWL 209 Courtland Dr (27330), Tel 775-5833 (See Index To Advertisers)

*BRICK DEALERS

BORDEN BRICK & TILE CO

Colon Hwy Rt 5, PO Box 486 (27330), Tel 776-5138

CHATHAM BRICK & TILE CO A DIVISION OF SANFORD BRICK CORP

PO BOX 87
GULF, N C (27256)
TELEPHONE 775-5621 (SANFORD EXCHANGE)

MICHELIN
Tel. 776-0637
BOWEN CAR CARE Inc.
General Tires & Delco Batteries and Shocks
Wheel Alignment and Balancing — Tune Up — Mufflers and Exhaust Systems
P.O. Box 1234 (27330)
GENERAL TIRE
146 Truman Dr. (McIver St.) (Across From Armory)

Moore's
B C MOORE & SONS INC
KENDALE SHOPPING CENTER'S LEADING DEPARTMENT STORE
Complete Line of Clothing and Household Furnishings
KENDALE SHOPPING CENTER
2642 Lee Ave. (JH) - P.O. Box 2026 (27330)
Tel. 775-3235

SANFORD BRICK AND TILE COMPANY
A Division of Sanford Brick Corp.
FOR MORE THAN 50 YEARS
One of the Nation's Leading Brick Makers
Dial 775-2121
NC Watts Line 800-672-7555

BRICK DEALERS—CONTD
CHATHAM BRICK & TILE CO A DIVISION OF SANFORD BRICK CORP—CONTD
(See Index To Advertisers)

LEE BRICK & TILE CO INC

OFFICE AND PLANT
5 MILES NORTH ON DURHAM HIGHWAY
U S HIGHWAY 15-501 NORTH
PO BOX 1027 (27330)
TELEPHONE (919) 775-2134
(See Index To Advertisers)

SANFORD BRICK & TILE CO A DIVISION OF SANFORD BRICK CORP 4 Miles North Of Sanford, PO Drawer 458 (27330), Tel 775-2121 N C Watts Line (800) 672-7555 (See Index To Advertisers)

BRICK MFRS

BORDEN BRICK & TILE CO

Colon Hwy Rt 5, PO Box 486 (27330), Tel 776-5138

CHATHAM BRICK & TILE CO A DIVISION OF SANFORD BRICK CORP

PO BOX 87
GULF, N C (27256)
TELEPHONE 775-5621 (SANFORD EXCHANGE)
(See Index To Advertisers)

LEE BRICK & TILE CO INC

Office And Plant, 5 Miles North On Durham Hwy, U S Hwy 15-501 N, PO Box 1027 (27330), Tel (919) 775-2134 (See Index To Advertisers)

SANFORD BRICK & TILE CO A DIVISION OF SANFORD BRICK CORP

4 MILES NORTH OF SANFORD
PO DRAWER 458 (27330)
TELEPHONE 775-2121
N C WATTS LINE (800) 672-7555

SANFORD GRADING COMPANY Inc.
Grading—Hauling—Excavating
136 E. Chisholm St., P.O. Box 936 (27330) Tel 776-0625

King Roofing & Manufacturing Corp.
Building Materials—Sheet Metal—Roofing—Air Conditioning—Heating
Dial Time and Temperature 118 – CALL THE "KING'S MEN"
152 CHARLOTTE AVE. (27330)
TEL. 776-5118

"Complete Banking Service
THE CAROLINA BANK
Member F.D.I.C.
145 W. Main St., P O Box 1380
Sanford, N.C. (27330) Tel. 776-8411
Home Office 503 Carthage St., Corner Carthage and Vance St.
120 N Steel St., Sanford

Sanford Produce Co., Inc.
SPC Wholesale Fruits and Vegetables SPC
Eggs, Cheeses, Institutional Foods
2626 Fayetteville St., P.O. Box 2367 (JH; 27330) Tel. 775-3635

BRICK MFRS—CONTD
SANFORD BRICK & TILE CO A DIVISION OF SANFORD BRICK CORP—CONTD
(See Index To Advertisers)

BRIDAL SHOPS

Brides Etc 401 Carthage St

BROKERS—BUSINESS

Campbell & Hood Inc Realtors 705 S Horner Blvd

*BUILDERS

BROWN JOHN WM CO INC 104 E Main St, PO Box 547 (27330), Tel 775-5539 (See Index To Advertisers)
WALL H C GENERAL CONTRACTOR 1821 Lee Av, PO Box 295 (27330), Tel 775-2433, Nights 499-4116 And 499-4151 (See Index To Advertisers)

*BUILDING CONTRACTORS

METAL BUILDING SYSTEMS OF N C INC
2839 Lee Av Extn At Kendale PO Box 2681 (JH; 27330), Tel 776-4219 (See Index To Advertisers)
WALL H C GENERAL CONTRACTOR 1821 Lee Av, PO Box 295 (27330), Tel 775-2433, Nights 499-4116 And 499-4151 (See Index To Advertisers)

BUILDING MAINTENANCE

Medlin John A 208 Midland Av

BUILDING MATERIALS AND SUPPLIES

CAROLINA ATLANTIC DISTRIBUTORS INC 1300 E Main St, PO Box 2580 (27330), Tel (919) 776-0721 (See Index To Advertisers)

CHATHAM BRICK & TILE CO A DIVISION OF SANFORD BRICK CORP
PO BOX 87
GULF, N C (27256)
TELEPHONE 775-5621 (SANFORD EXCHANGE)

MBS
METAL BUILDING SYSTEMS
of N.C. INC.
2839 LEE AV. EXTN. AT KENDALE
P.O. BOX 2681 (JH; 27330)
TEL. 776-4219

METAL BUILDING SYSTEMS
of N.C. INC.
2839 LEE AV. EXTN. AT KENDALE
P.O. BOX 2681 (JH; 27330)
TEL. 776-4219

BUILDING MATERIALS AND SUPPLIES—CONTD
CHATHAM BRICK & TILE CO A DIVISION OF SANFORD BRICK CORP—CONTD
(See Index To Advertisers)

KING ROOFING & MAUFACTURING CORP 152 Charlotte Av (27330), Tel 776-5118 (See Index To Advertisers)

LEE BRICK & TILE CO INC

Office And Plant, 5 Miles North On Durham Hwy, U S Hwy 15-501 N, PO Box 1027 (27330), Tel (919) 775-2134 (See Index To Advertisers)

LEE BUILDER MART INC

Office And Building Supply Division, 1000 N Horner Blvd, Rt 4, Box 10 (27330), Tel 776-4101, Pre-Finished Cabinet Division, Tel 775-5212
LOWE'S OF SANFORD 3122 Industrial Dr At Wilson Rd, PO Box 2516 (27330), Tel 776-8431 (See Index To Advertisers)

SANFORD BRICK & TILE CO A DIVISION OF SANFORD BRICK CORP

4 MILES NORTH OF SANFORD
PO DRAWER 458 (27330)
TELEPHONE 775-2121
N C WATTS LINE (800) 672-7555
(See Index To Advertisers)

Top Notch Builder Center Winfield St Rt 5

BUILDINGS—OFFICE AND PUBLIC

Barker Building 109 Wicker St
City Hall 143 Charlotte Av
County Court House 1408 S Horner Blvd
County Ct Hse Annex 225 S Steele St
Federal Building 226 Carthage St
Lee County Office Building 200 Wicker St
Lehmann Professional Building 216 Hawkins Av
Makepeace Building 109 S Steele St
Masonic Temple Building 112 E Main St
Merchants Parking Center Building 217 S Steele St
Monger Building 122 S Steele St
Perry Building 140 N Steele St
Sanford Medical Building 555 Carthage St
Simmons Building 411 S Horner Blvd
Terrell Med Building 409 Carthage St

SANFORD TIRE SERVICE INC.
McCREARY TIRES
GUARANTEED RECAPS
ROAD SERVICE
McCREARY
827 S. HORNER BLVD. P.O. BOX 2519 (27330) TEL. 775-4339

CHATHAM BRICK & TILE CO.
A DIVISION OF SANFORD BRICK CORP
MANUFACTURERS OF THE FINEST SHALE BRICK
Plant: P.O. Box 87, Gulf, N.C. (27256)
Phone Sanford, N.C. 775-5621

J. & G. MACHINERY, INCORPORATED
WOODWORKING MACHINERY REBUILDERS FORK LIFTS
TEL. 776-8341
U.S. HWY. 421 WEST P.O. BOX 562 (27330)

OLDHAM & OLDHAM
Landscaping—Real Estate—Excavating
Clearwater Forest Rt. 10, P.O. Box 518 (27330)

*BUILDINGS—PORTABLE

PICKARD MOTORS 914 N Lee Av, PO Box 134 (27330), Tels Office 775-5519, Res 775-4628 (See Index To Advertisers)

BURIAL ASSOCIATIONS

FAMILY MUTUAL BURIAL ASSOCIATION INC, 604 S Horner Blvd, PO Box 1214 (27330), Tel (919) 775-4228 (See Index To Advertisers)
Knotts Mutual Burial Assn 719 Wall St
Lee Mutual Burial Assn 200 Hawkins Av
ROGERS MUTUAL BURIAL ASSOCIATION 509 Carthage St (27330), Tel 775-3535 (See Index To Advertisers)

BUS LINES

Carolina Coach Co 300 S Gulf St
Continential Trailways 300 S Gulf St

BUSINESS MACHINES

MAC'S BUSINESS MACHINES INC
817 S Horner Blvd, PO Box 1188 (27330), Tel 775-2244 Other Office At Southern Pines, N C (See Index To Advertisers)
Sanford Business Machines Inc 810 Woodland Av

CABINETMAKERS

Cox Cabinet Shop Tramway Rd Rt 8
Lee Builder Mart Inc 1000 N Horner Blvd Rt 4
Phillips Cabinet Shop 1304 Hawkins Av Rt 5
Post Cabinet Shop 607 Matthews St Rt 2
Pre Finished Cabinets Division 417 Bragg St Rt 10
TRAMWAY CABINET SHOP 2823 Lee Av (JH), Mailing Address Rt 1 Box 402 (27330) Tel 776-6514

CABLE TELEVISION

CASS C A T V INC (SANFORD CABLEVISION) 1738 S Horner Blvd, Box 1155 (27330), Tel 776-0725

WOMACK LUMBER CO.
MANUFACTURERS ROUGH AND DRESSED LUMBER
WE ALSO CARRY TREATED LUMBER
106 W. Globe St. (JH) P.O. Box 2187 (27330) Tel. 776-1811

EXXON

Crowson's Exxon Servicenter
SINCE 1951
Two Locations To Serve You
101 Hawkins Ave. (27330) Tel. 775-5012 and
819 Wicker St. (27330) Tel. 776-2813

*CAFETERIAS

FAIRVIEW DAIRY BAR & RESTAURANT, 111 Carbonton Rd (27330), Tel 775-5721 (See Index To Advertisers)

*CALCULATING MACHINES

MAC'S BUSINESS MACHINES INC

817 S Horner Blvd, PO Box 1188 (27330), Tel 775-2244 Other Office At Southern Pines, N C (See Index To Advertisers)

SANFORD BUSINESS MACHINES INC 810 Woodland Av, PO Box 1142 (27330), Tel 775-5419 (See Index To Advertisers)

CARPETS, RUGS AND FLOOR COVERINGS—RETAIL

DOSSENBACH'S FINER FURNITURE INC

211 Wicker St (27330), Tel 775-4237, Kendale Shopping Center 2500 Lee Av (JH), Tel 776-4226 And Carpet Center 527 Wicker St, Tel 776-1922

FACTORY FLOOR COVERINGS INC 2835 Lee Av, PO Box 2068 (27330), Tel 776-9822

JOHNSON & NORRIS INC 707 Bragg St, PO Box 26 (27330), Tels 775-3521, Nights 775-5701 (See Index To Advertisers)

Sanford Factory Floor Coverings Inc 2835 Lee Av (JH)

CASH REGISTERS—DEALERS AND REPAIRERS

SANFORD BUSINESS MACHINES INC 810 Woodland Av, PO Box 1142 (27330), Tel 775-5419 (See Index To Advertisers)

CATERERS

Gurley Helen 314 Hawkins Av

Party Pak 131 S Gulf St

CEMETERIES

Jonesboro Cemetery Cemetery Rd

LEE MEMORY GARDENS INC, Office And Cemetery US Hwy 1A N, PO Box 536 (27330), Tel 775-2139, (See Index To Advertisers)

COOKE'S WHOLESALE POULTRY
A.M. COOKE
In Business 30 Years
Tels: Office 775-3133 - Home 776-3582
Hawkins Ave. Extn P.O. Box 927 (27330)

CENTRAL WELDING & INDUSTRIAL SUPPLY Inc
A COMPLETE WELDING SUPPLY HOUSE
WAYNE ST., P.O. BOX 1246 (27330)
TEL. 776-0649

ROGERS FUNERAL HOME INC.
SERVING THE SANFORD AREA SINCE 1913
COMPLETE FUNERAL SERVICE
509 CARTHAGE ST. P.O. BOX 837 (27330)
TEL. 775-3535

Miller Heating & Air Conditioning Co. Inc.
Commercial — Residential — Industrial
P.O. Box 795, Goldston, N.C. (27252) Tel. 898-2211

CERAMIC PRODUCTS

COLE'S POTTERY Hwy 15-501 N, Route 5 (27330), Tel 776-9558 (See Index To Advertisers)

CHIROPRACTORS

Austin Donald E 410 E Main St

CHURCH GOODS

ASHBY'S GOSPEL BOOK STORE Kendale Shopping Center 2626 Lee Av, PO Box 2683 (JH; 27330) Tel 776-0213 (See Index To Advertisers)

CHURCHES AND SYNAGOGUES

A M E Zion Church 2627 Fayetteville St
Awakening Pentacostal Church Of God The 1107 Boykin Av
Church Of Christ 714 Hawkins Av
Church Of God Of Prophecy The 628 Scott Av Rt 2
Church Of God Prophecy 1226 Buckner St
Come & See Church 416 E Main St
Congregational Christian Church 328 Truman Dr
East Sanford Baptist Church 300 North Av
Edgewood Presbyterian Church 316 W Mc Intosh St
Fair Promise A M E Zion Church 712 Wall St

FIRST BAPTIST CHURCH
202 Summitt Av Cor Steele St (27330), Tel 775-3913, Youth And Education Tel 775-3923, (See Index To Advertisers)

First Calvary Baptist Ch Fields Dr
First Presbyterian Church 205 Hawkins Av
First United Presby Ch 605 Wall St
Jonesboro Heights Baptist Church 316 W Main St
Jonesboro Heights United Methodist Church 407 W Main St
Jonesboro Presbyterian Church 144 W Main St
Kendale Acres Free Will Baptist Church Cemetery Rd Extn Rt 11
Kingdom Hall Of Jehovah Witness Westover Dr
Morningside Presbyterian Church 601 S 7th St
Mount Olive Holy Church Of God 404 Gay St
Mount Olive Holy Church Of God 1318 Hudson St
Mt Sinai Holiness Church 1021 Washington Av
New Bethel Church 1142 Boykin Av

FIRST BAPTIST CHURCH
EVERY MEMBER A MINISTER IN SERVICE TO THE COMMUNITY
202 Summitt Av. Cor Steele St. (27330) Tels. 775-3913 and 775-3923

D. F. HARRIS & SON, Inc.
Our Business Is Insurance ... Our Product Is Service ... Our Staff Is Professional
110 Carthage St., P.O. Box 990, Sanford, N.C. (27330) Tel. 775-2131

CHURCHES AND SYNAGOGUES—CONTD
Our Lady Of Lourdes Chapel 1024 Boykin Av
Pentecostal Holiness Church 115 N 7th St
SAINT LUKE UNITED METHODIST CHURCH Wicker St Extn, PO Drawer 1268 (27330), Tels 776-2012 And 775-5912
Saint Mark's Independent Holiness Church 513 Church St
Saint Stephen Catholic Church Wicker St Extn Rt 9
Saint Thomas Episcopal Church 312 N Steele St
Sanford Baptist Temple Emerson Dr
Sanford Chapel The 405 S 3d St
Star Of Hope Baptist Church 2700 Dalrymple St
Tart Michl L Rev Kendale Dr Rt 11
Trinity Lutheran Church 525 Carthage St
Trinity United Methodist Church 527 Maple Av Rt 2
Wesleyan Church 619 Oakwood Av
Woodland Avenue Pentecostal Church 1014 Woodland Av
Zion Holy Temple 608 Oddfellow St

*CITY DIRECTORY PUBLISHERS

HILL DIRECTORY COMPANY
2910 W CLAY ST
PO BOX 27546
RICHMOND, VA (23261)
TELEPHONE (804) 359-6001

CLAY PRODUCTS

COLE'S POTTERY Hwy 15-501 N, Route 5 (27330), Tel 776-9558 (See Index To Advertisers)

*CLEANERS

JONESBORO CLEANERS & LAUNDRY 274 E Main St (27330), Tel 776-1311
TWIN CITY LAUNDRY & DRY CLEANERS INC 102 E Trade St (J H; 27330), Tel 776-0519, 129 N Horner Blvd (27330), Tel 775-2621, 403 Wicker St, Tel 775-3550 (See Index To Advertisers)

BILL'S BODY SHOP
JAMES CAMERON • BILL OLDHAM
Body Work — Complete Auto Body and Paint Shop
• Auto Glass Installed • 24 Hr. Towing Service
612 Carthage St. (27330) Tel. 775-4305 - Nights Call 775-5979 or 776-1258

Carolina AQUATECH POOLS
BUILDERS OF CAROLINA'S FINEST CONCRETE SWIMMING POOLS
SINCE 1956
1509 Hawkins Av. Ext. Tel. 775-5534 P.O. Box 327-(27330)

TED'S FLOWER BASKET Inc.
FLOWERS FOR ALL OCCASIONS
111 S. Vance Street (27330) PHONES: DAY 775-4144 NIGHTS 775-2618 TED N. SLOAN, Pres.

KELLY'S OIL CO.
Kerosene - Gasoline - Fuel Oil
Hwy. 87 S. P.O. Box 2607 (27330) Tel. 499-5101

CLEANERS AND DYERS

Al's One Hour Cleaners 2521 Lee Av (JH)
Jonesboro Cleaners & Laundry 234 E Main St
Kenerly Cleaners 152 N Steele St
Lee Cleaners 233 Wicker St
Twin City Laundry & Dry Cleaners Inc 403 Wicker St
White's One Hour Cleaners 217 S Gulf St

CLERGYMEN

Alexander John L Rev 3114 Hickory Hill Dr
Belton Evans Rev 2103 Louise St
Blakey Durocher L Rev 508 Ramseur St
Blue John H Rev 608 Magnolia St
Early David L bx 774 Knollwood Dr Rt 12
Eason W Everette Rev 401 W Main St
Eller Jas C Rev 1716 Lynnwood Cir
Foushee Garland L Rev 206 N 3d St
Frazier Donald W Rev 649 Spring La
Goode Robt L Rev 1107 Pinehurst St
Hobson J Richd Rev 212 Hawkins Av
Huggins Charles R Rev 212 Park Av
Keaney Jas Rev Wicker St Extn Rt 9
Mc Callum James H Rev 905 Spring La
Mc Dowell Gilbert W Rev 603 Harkey Rd Rt 1
Milstead L W Rev 617 Oakwood Av
Morgan Joseph L Rev 820 Boykin Av
Page Ronald E Rev 721 Hawkins Av
Parker Jettie L Rev 413 S 7th St
Pitts Winnefred E Rev 313 Bracken St
Ponder Reginald W Rev bx 673 Lord Ashley Dr Rt 12
Sherrod Burton M Rev bx10 Clearwater Dr Rt 10
Watts Worth N Rev 607 Harkey Rd Rt 1

CLINICS

Developmental Disability Center 226 Linden Av
Dotterer Clinic 118 Hawkins Av
Lee Chiropractic Clinic 707 Carthage St
Lee-Harnett Mental Health Center 130 Carbonton Rd
Lutterloh Clinic 201 Chatham St
Sanford Medical Group PA 555 Carthage St (27330), Tel 775-3518
Sanford Surgical Clinic Pa 136 Carbonton Rd

Johnson Insurance Agency, Inc.
BUS. PHONE 776-4356 RES. PHONE 775-2917
2809 Lee Ave. Ext. P.O. Box 2662 (27330)

SANFORD BRICK AND TILE COMPANY
A Division of Sanford Brick Corp.
FOR MORE THAN 50 YEARS
One of the Nation's Leading Brick Makers
Dial 775-2121
NC Watts Line 800-672-7555

*CLOTHIERS

AVENT & THOMAS 124 E Main St (JH; 27330), Tel 776-2311 (See Index To Advertisers)

FACTORY CLOTHING OUTLET
US Hwy 1 S (27330), Tels 776-3431, Emergency 775-3201

CLOTHING MFRS—CHILDREN'S AND INFANTS'

TOT'N TEEN SHOP 126 E Main St (JH; 27330), Tel 776-4261

CLOTHING MFRS—MEN'S AND BOYS'

KOURY W CO, 633 Chatham St, PO Box 1149 (27330), Tel 775-5415

CLOTHING MFRS—WOMEN'S AND MISSES'

Blue Bell Inc Mr Wrangler Div E Main St Rt 7
Blue Bell Inc Lady Wrangler Div bx2548 E Main St Rt 7
KENCO CASUALS INC Hwy 421, PO Box 476 (27330), Tel (919) 776-0221 (See Index To Advertisers)

CLOTHING—RETAIL

Avent & Thomas 124 E Main St
Banks Clothing Co 209 S Steele St
Dak's Dress Shop 224 Wicker St
Diana Shops No 98 158 S Steele St
Helen's Ladies Style Shop 128 Carthage St
Jerry's Thrift Shop 214 Wicker St
Kammer's Men's Shop 128 S Steele St
KENCO CASUALS INC Hwy 421, PO Box 476 (27330), Tel (919) 776-0221 (See Index To Advertisers)
LESSIE'S M S INC 223B Carthage St, PO Box 15 (27330), Tel 775-4732
Marianna Shop 2634 Lee Av (JH)
Marquee 120 Carthage St
MOORE B C & SONS INC, Kendale Shopping Center 2642 Lee Av (JH), PO Box 2026 (27330), Tel 775-3235 (See Index To Advertisers)
Morgan's Ltd 2522 Lee Av (JH)

COLLINS PRESS INC.
For the Best in Printing
106-108 N. Steele St., P.O. Box 1168, Sanford, N.C. (27330)
Phone 776-3111

SANFORD MOTOR SALES, INC.
CHRYSLER — PLYMOUTH — SUBARU
SALES – SERVICE – FOUNDED 1933
336 WICKER ST.
TEL. 775-5434

"Complete Banking Service THE CAROLINA BANK Member F.D.I.C.
145 W. Main St. P.O. Box 1380 Sanford, N.C. (27330) Tel 776-8411
Home Office 503 Carthage St., Corner Carthage and Vance St.
120 N. Steel St., Sanford

Miller Funeral Home
Funeral Directors
Established 1911
200-204 Hawkins Ave. P.O. Drawer M. (27330) Tel. 775-3434

CLOTHING—RETAIL—CONTD

OLIVER'S, 120 S Steele St, PO Box 116 (27330), Tel (919) 776-2111

Ron's Ltd 115 S Steele St

Rosser's Men Shop 118 E Main St

Suggs Army & Men's Store 220 S Horner Blvd

Tot 'n Teen Shop 126 E Main St

WILMA'S FASHIONS INC, 111 S Steele St, PO Box 311 (27330), Tel 776-2100 (See Index To Advertisers)

CLOTHING—WOMEN'S AND MISSES'—WHOLESALE

KENCO CASUALS INC Hwy 421, PO Box 476 (27330), Tel (919) 776-0221 (See Index To Advertisers)

CLUBS

Aaa Carolina Motor Club 309 Queens Rd

Elks Club The 910 Carthage St

Jonesboro Garden Club 2518 Watson Av

Sanford Teen Club 200 S Steele St

COLLECTION AGENCIES

CREDIT BUREAU OF SANFORD INC 206 S Steele St, PO Box 308 (27330), Tels 775-2126 And 775-2129 (See Index To Advertisers)

MEDICAL-DENTAL HOSPITAL BUREAU OF N C INC, 2814 Chapel Hill Rd, Durham, N C (27707), Tel 489-3341

SANFORD CREDIT SERVICE INC
Wilrik Bldg, Wicker St (27330), Tel 776-4358

*COLLEGES—BUSINESS AND COMMERCIAL

CENTRAL CAROLINA TECHNICAL INSTITUTE
1105 Kelly Dr (27330), Tel (919) 775-5401 (See Index To Advertisers)

*COMMERCIAL ARTISTS

KIMBLE HOUSE LTD Suite 210 Lehmann Professional Bldg, 216 Hawkins Av, PO Box 885 (27330), Tel 776-8241 (See Index To Advertisers)

Armstrong floor fashion center
JOHNSON & NORRIS Inc.
Custom Draperies and Bedspreads Kirsch Drapery Hardware
Linoleum, Tile, Floor Finishing, Ceramic Tile
Carpets and Cabinet Coverings Wallpaper
707 Bragg St. Dial 775-3521
P.O. Box 26 Sanford, N.C. (27330) Nights 775-5701

Simerson's Jewelers
RICHARD B. SIMERSON, President
2628 LEE AV., KENDALE SHOPPING CENTER, SANFORD, N.C. (27330) TEL. 776-5155

*COMMERCIAL PRINTERS

COLLINS PRESS INC 106-108 N Steele St, PO Box 1168 (27330), Tel 776-3111 (See Index To Advertisers)

COMMUNICATION SYSTEMS

HEINS TELEPHONE COMPANY
Office And Sanford Exchange 119 N Moore St (27330), Tel (919) 775-4123 (See Index To Advertisers)

CONCRETE—READY MIXED

SANFORD READY MIX Nash St, PO Box 597 (27330), Tel 775-4307 (See Index To Advertisers)

CONFECTIONERY—RETAIL

Carroll's News & Goody Shop 160 S Steele St

CONSULTANTS

CHATHAM BRICK & TILE CO A DIVISION OF SANFORD BRICK CORP
PO BOX 87
GULF, N C (27256)
TELEPHONE 775-5621 (SANFORD EXCHANGE)
(See Index To Advertisers)

Hood Associates 705 S Horner Blvd
Layland Francis H 623 N Horner Blvd

*CONSULTING ENGINEERS

CHATHAM BRICK & TILE CO A DIVISION OF SANFORD BRICK CORP
PO BOX 87
GULF, N C (27256)
TELEPHONE 775-5621 (SANFORD EXCHANGE)
(See Index To Advertisers)

CHATHAM BRICK & TILE CO.
A DIVISION OF SANFORD BRICK CORP
MANUFACTURERS OF THE FINEST SHALE BRICK
Plant: P.O. Box 87, Gulf, N.C. (27256)
Phone Sanford, N.C. 775-5621

CHILDS AUCTION CO. INC.
N.C. STATE LICENSE NO. 901 — COLONEL JACK H. CHILDS
SPECIALIZING IN ANTIQUE — WE SELL ANYTHING OF VALUE
AUCTIONEERS * LIQUIDATORS * ESTATES
AND REAL ESTATE * COMPLETE AUCTIONEERING SERVICE
P.O. Drawer 1 Sanford, N.C. (27330) N.C. State License No. 17 Tel. 775-4618

Oliver's
Sanfords Leading Ladies Store
Serving Sanford and Central Carolina For 50 Years
Ready - To - Wear
Tel. (919) 776-2111
120 S. Steele St., P.O. Box 116 (27330)

GRIFFIN ELECTRIC COMPANY
ELECTRICAL CONTRACTING
You Phone For Us and We'll Wire For You
512 CARTHAGE ST., P.O. BOX 667 (27330) Tels. 776-1211 Nights Call 775-5585

CONTRACTORS—ACOUSTICAL

Carolina Insulation Co 2521 Rosser Rd Rt 7

CONTRACTORS—AIR CONDITIONING

KING ROOFING & MAUFACTURING CORP 152 Charlotte Av (27330), Tel 776-5118 (See Index To Advertisers)
MILLER HEATING & AIR CONDITIONING CO INC PO Box 795, Goldston, N C (27252), Tel 898-2211 (See Index To Advertisers)

CONTRACTORS—BUILDING—GENERAL

BROWN JOHN WM CO INC 104 E Main St, PO Box 547 (27330), Tel 775-5539 (See Index To Advertisers)
Central Carolina Builders Of Sanford Inc 2835 Lee Av (JH)
CONDER Y MACK, 1819 Lee Av, PO Box 132 (27330), Tel 776-3414, Res Tel 776-1667
Cox L P Co 115 W Main St
Custom Contracting Corp 1017 S Horner Blvd
Ellis Construction Co Inc 1819 Lee Av
Eskridge & Long Construction Corp 1378 US Hwy 1 N By Pass Rt 4
Evans Gary W 609 Brinn Dr
Jewell W L & Son Inc 140 N Steele St 2d Fl
Lee Acoustics Inc 1819 Lee Av
Line Construction Inc 977 N Horner Blvd Rt 4
Mc Auley Builder 2605 Watson Av
METAL BUILDING CONSTRUCTORS INC
Rt 4, PO Box 849 (27330), Tel 776-4259, Emergency Tel 776-5137 Or 776-2669 (See Index To Advertisers)
METAL BUILDING SYSTEMS OF N C INC
2839 Lee Av Extn At Kendale PO Box 2681 (JH; 27330), Tel 776-4219 (See Index To Advertisers)
Petty Geo W Jr 214 Hughes St
Phelps G P Construction Co bx 779 Sutphin Rd Rt 12
SANFORD CONSTRUCTION CO INC
209 Sycamore St, PO Drawer 428 (27330), Tel 775-2225
Sanford Construction Shop 210 Sycamore St
Simmons Benj J 611 Magnolia St
Standard Home Improvement Co 1819 Lee Av
Thomas Carvester 510 Wall St

TWIN CITY Laundry
& DRY CLEANERS Inc.
Tel. 776-0519
102 Trade St.
(Jonesboro)
Sanford, N.C. (27330)

FIRST CREDIT CORP.
LOANS—APPLIANCES—FURNITURE—LOANS
LOANS—AUTOMOBILE
223 Wicker St., Sanford, N.C. (27330) Dial 775-3648

CONTRACTORS—BUILDING—GENERAL—CONTD

WALL H C GENERAL CONTRACTOR
1821 Lee Av, PO Box 295 (27330), Tel 775-2433, Nights 499-4116 And 499-4151 (See Index To Advertisers)

CONTRACTORS—CARPENTER

Angel Stanley S bx149 Cemetery Rd Extn Rt 11
Barnes Earl D bx64 Bobolink Rd Rt 7
Barnes Franklin M bx64 Oriole Cir Rt 7

CONTRACTORS—CONCRETE

Lee Concrete Co 320 Market St

CONTRACTORS—ELECTRICAL

Bridges John F 41b Clearwater Forest Rt 10
Gonella Plumbing & Electrical Co 645 N Gulf St

GRIFFIN ELECTRIC CO
512 Carthage St, PO Box 667 (27330), Tels 776-1211, Night 775-5585 (See Index To Advertisers)

Johnson Electric Co 160 W Seawell St
Mace Electric Co Inc 511 S 5th St

CONTRACTORS—EXCAVATING AND GRADING

Beal N C & Sons 993 N Horner Blvd Rt 4
OLDHAM & OLDHAM, Clearwater Forest, Rt 10, PO Box 518 (27330), Tel 775-3313, Res Tel 775-3061 (See Index To Advertisers)
Sanford Grading Co Inc 136 E Chisholm St
Suggs Grading Co 2300 Lee Av (JH)

CONTRACTORS—FLOOR SURFACING

JOHNSON & NORRIS INC 707 Bragg St, PO Box 26 (27330), Tels 775-3521, Nights 775-5701 (See Index To Advertisers)

CONTRACTORS—HEATING

Center Heating & Air Conditioning Co Inc 2847 Lee Av (JH)
Coggin Heating & Air Conditioning Inc 154 Truman Dr
Sanford Htg & Cooling (Whse) 2502 Fayetteville St

Kendale Shopping Center, Inc.
"A city within a city"
2524 LEE AVENUE, P.O. BOX 2126 (27330) TEL. 776-4204

BOWEN OFFICE EQUIPMENT CO.
"AN OFFICE AID FOR EVERY TRADE"
Steel Furniture — File Cabinets — Safes — Business Forms — Stationery
804 WOODLAND AVE., P.O. BOX 880 (27330) TEL. 776-4244

Ashby's Gospel Book Store
BIBLES — GIFTS — RECORDS — TAPES — MUSIC — WITNESS ITEMS
CARDS — VISUAL AIDS — CHRISTIAN WEDDING STATIONERY AND ACCESSORIES
TEL. 776-0213
P.O. BOX 2683 (27330)
KENDALE SHOPPING CENTER, 2626 LEE AV.

SANFORD READY MIX
READY MIXED CONCRETE
Nash Street, Jonesboro Hgt., P.O. Box 597 (27330) Tel. (919) 775-4307

CONTRACTORS—HOME IMPROVEMENT

Bullard John W 2620 Emerson Dr
WALL H C GENERAL CONTRACTOR 1821 Lee Av, PO Box 295 (27330), Tel 775-2433, Nights 499-4116 And 499-4151 (See Index To Advertisers)

CONTRACTORS—MASON

Green Pete 603 W Spruce St
Nelson Melvin 1615 Carbonton Rd Rt 12

CONTRACTORS—PAINTING AND DECORATING

Black Wallace 308 Lyons St
Brown Lloyd 910 S 3d St
Mc Neill Paint & Decorating Center 824 Woodland Av
Underwood Willie J bx 754 Wayne St Rt 5 (MH)

CONTRACTORS—PAVING

BEAL N C & SONS, 993 N Horner Blvd, Rt 4, Box 9 (27330), Tel 775-4316 (See Index To Advertisers)
Crabtree Paving Co 1610 Hawkins Av Rt 5
LEE PAVING CO 900 Lee Av, PO Box 1109 (27330), Tels 776-4338, Nights 776-4584 (See Index To Advertisers)

CONTRACTORS—PLASTERING

Parrish W Bryant 305 N 1st St

CONTRACTORS—PLUMBING

Gunter Plumbing Inc 2855 Lee Av (JH)
Mc Cracken Electrical & Plumbing Co Inc 110 S Moore St
Neal & Howard 154 Truman Dr
Salmon B W Plumbing Co 2015 Lee Av (JH)

CONTRACTORS—ROAD

BEAL N C & SONS, 993 N Horner Blvd, Rt 4, Box 9 (27330), Tel 775-4316 (See Index To Advertisers)
Lee Paving Co 900 Lee Av

COLE'S POTTERY
HANDMADE POTTERY
"BY THE COLE SISTERS"
Hwy. 15-501 North Route 5 (27330) Tel. 776-9558

AVENT & THOMAS
"APPAREL FOR THE ENTIRE FAMILY"
NAMES YOU KNOW—AT PRICES YOU LIKE
124 E. MAIN ST. — JONESBORO HGTS. (27330) 776-2311
SINCE 1925

CONTRACTORS—ROOFING

King Roofing & Mfg Corp 152 Charlotte Av

CONTRACTORS—SWIMMING POOL

CAROLINA AQUATECH POOLS 1509 Hawkins Av Extn, PO Box 327 (27330) Tel 775-5534 (See Index To Advertisers)
Carolina Pools Inc 1509 Hawkins Av Rt 5

CONTRACTORS—TILE

JOHNSON & NORRIS INC (Ceramic), 707 Bragg St, PO Box 26 (27330), Tels 775-3521, Nights 775-5701 (See Index To Advertisers)

CONTRACTORS—VENTILATING

COGGIN HEATING & AIR CONDITIONING INC 154 Truman Dr (McIver St), PO Box 898 (27330), Tel Day Or Night 775-3401 (See Index To Advertisers)

CONTRACTORS' SUPPLIES AND EQUIPMENT—RENTAL

METAL BUILDING CONSTRUCTORS INC Rt 4, Box 849 (27330), Tel 776-4259, Emergency Tels 776-5137 Or 776-2669 (See Index To Advertisers)

CONVALESCENT HOMES

Convalescent Care Of Lee County Inc bx1346 US Hwy 1 S Bypass Rt 9

*COPYING MACHINES AND SUPPLIES

MAC'S BUSINESS MACHINES INC
817 S Horner Blvd, PO Box 1188 (27330), Tel 775-2244 Other Office At Southern Pines, N C (See Index To Advertisers)

BUCHANAN'S TV
129 N. Steele St., P.O. Box 326 (27330)
Tel. 775-4234

WILMA'S FASHIONS INC.
LEONA R. SMITH, President
COMPLETE LINE OF LADIES READY TO WEAR
111 S. STEELE ST., P.O. BOX 311 (27330)
TEL. (919) 776-2100

CREDIT BUREAU of SANFORD, INC.
206 S. Steel St., P.O. Box 308 (27330)
Tel. 775-2126 and 775-2129

COSMETICS

Adelle's 114 Carthage St

COTTON GOODS MFRS

Sapona Mills Inc 311 E Rose St

*CRANE RENTING

METAL BUILDING CONSTRUCTORS INC Rt 4, Box 849 (27330), Tel 776-4259, Emergency Tels 776-5137 Or 776-2669 (See Index To Advertisers)

*CREDIT BUREAUS

CREDIT BUREAU OF SANFORD INC 206 S Steele St, PO Box 308 (27330), Tels 775-2126 And 775-2129 (See Index To Advertisers)

DUN & BRADSTREET INC
200 W Wendover Av, PO Box 22015, Greensboro, NC (27420), Tel (919) 275-5331

SANFORD CREDIT SERVICE INC Wilrick Bldg, Wicker St (27330), Tel 776-4358

*CREDIT CARDS

MASTER CHARGE THE INTERBANK CARD
FIRST CITIZENS BANK & TRUST CO
206 CARTHAGE ST
PO BOX 160 (27330)
TELEPHONE
775-3501

CREDIT REPORTING AGENCIES

CREDIT BUREAU OF SANFORD INC 206 S Steele St, PO Box 308 (27330), Tels 775-2126 And 775-2129 (See Index To Advertisers)

DUN & BRADSTREET INC
200 W Wendover Av, PO Box 22015, Greensboro, NC (27420), Tel (919) 275-5331

TRION
TRION, INC.
PIONEERS AND SPECIALISTS IN THE MANUFACTURE OF AIR CLEANING EQUIPMENT SINCE 1947
TWX: 510-920-0675 CABLE: TRION
McNEILL ROAD, RT. 4, P.O. BOX 760, SANFORD, NORTH CAROLINA (27330) TEL. 919/775-2201

SANFORD BRICK AND TILE COMPANY
A Division of Sanford Brick Corp.
FOR MORE THAN 50 YEARS
One of the Nation's Leading Brick Makers
Dial 775-2121
WC Watts Line 800-672-7555

CREDIT REPORTING AGENCIES—CONTD
EQUIFAX INC 140 N Steele St (27330), Tel 775-5921
Sanford Credit Services Inc 200 Wicker St 1st Fl

CURTAINS AND DRAPERIES

Mc Neill & Son Interiors 1726 S Horner Blvd

DAIRIES

Long Meadow Flav-O-Rich 946 N Horner Blvd

DAIRY BARS

FAIRVIEW DAIRY BAR & RESTAURANT, 111 Carbonton Rd (27330), Tel 775-5721 (See Index To Advertisers)

DAIRY PRODUCTS—RETAIL

Fairview Dairy Bar & Restaurant 111 Carbonton Rd

DAIRY PRODUCTS—WHOL

Pine State Creamery Co 2885 Lee Av (JH)

DANCING SCHOOLS AND TEACHERS

Morgan's School Of Dance 126 Carthage St
Studio The 149 N Steele St

DATA PROCESSING

Hydra Computer Corp 1817 Lee Av
Systems & Computer Services Div Of John C Muse Co 1817 Lee Av

DAY NURSERIES

Helen's Nursery 1101 S 7th St
Jack & Jill Day Nursery 506 W Mc Intosh St
Tiny Tot Nursery 2912 Watson Av

SANFORD GRADING COMPANY Inc.
Grading Hauling Excavating
136 E Chisholm St P O Box 936 (27330) Tel 776-0625

King Roofing & Manufacturing Corp.
Building Materials—Sheet Metal—Roofing—Air Conditioning—Heating
Dial Time and Temperature 118 – CALL THE "KING'S MEN"
152 CHARLOTTE AVE. (27330)
TEL. 776-5118

Sanford Produce Co., Inc.
SPC Wholesale Fruits and Vegetables SPC
Eggs, Cheeses, Institutional Foods
2626 Fayetteville St., P.O. Box 2367 (JH; 27330) Tel. 775-3635

*DECORATORS—INTERIOR

JOHNSON & NORRIS INC 707 Bragg St, PO Box 26 (27330), Tels 775-3521, Nights 775-5701 (See Index To Advertisers)

*DECORATORS' SUPPLIES

MC NEILL PAINT & DECORATING CENTER 824 Woodland Av (27330), Tel 776-7121 (See Index To Advertisers)

DENTAL LABORATORIES

Gilland Prosthetics 709 Carthage St

DENTISTS

Byrd Worth M 135 Wicker St Rm 4
Cotter Paul E 118 S Gulf St
Deibler Eugene C 331 Carthage St (27330), Tel 775-5629
Denning C Vance 209 Gordon St
Edrington Charles E 420 W Main St
Harris Franklin G DDS 135 Wicker St, Rm 2, PO Box 188 (27330) Tel 776-3532
Kuhn David R DDS 109 S Vance St (27330), Tel 775-5614
Lehmann James H 216 Hawkins Av Rm 109
Smith Lynn H 555 Carthage St
Woltz Wm L Jr 411 Carthage St

DEPARTMENT STORES

BELK DEPARTMENT STORE OF SANFORD

138 S Steele St, PO Box 989 (27330), Tel 775-2228

King's Dept Store 2726 Lee Av (JH)
Macks Stores Inc 132 S Steele St
Macks Stores Inc 1944 S Horner Blvd
Mitchell's Inc 713 Bragg St Rt 10

MOORE B C & SONS INC

Kendale Shopping Center 2642 Lee Av (JH), PO Box 2026 (27330), Tel 775-3235 (See Index To Advertisers)

Penney J C Co 121 S Steele St
Sears Roebuck & Company 2752 Industrial Dr
Zayre Department Store Spring Lane Shopping Cntr

"Complete Banking Service
THE CAROLINA BANK
Member F.D.I.C.
Home Office 503 Carthage St., Corner Carthage and Vance St.
120 N. Steel St., Sanford
145 W. Main St., P.O. Box 1380
Sanford, N.C. (27330) Tel. 776-8411

MBS
METAL BUILDING SYSTEMS
of N.C. INC.
2839 LEE AV. EXTN. AT KENDALE
P.O. BOX 2681 (JH; 27330)
TEL. 776-4219

MBS
METAL BUILDING SYSTEMS
of N.C. INC.
2839 LEE AV. EXTN. AT KENDALE
P.O. BOX 2681 (JH; 27330)
TEL. 776-4219

DIAMOND SETTERS

Sanford Paper Tube Co 111 Maple Av

DIAMONDS AND PRECIOUS STONES

CHIPMAN JEWELERS & GIFT SHOP, 143 S Steele St, PO Drawer K (27330), Tel 776-2022 (See Index To Advertisers)

SIMERSON'S JEWELERS Kendale Shopping Center 2628 Lee Av (27330), Tel 776-5423 (See Index To Advertisers)

*DIRECT MAIL ADVERTISING

POLK R L & CO
POLK BUILDING
431 HOWARD ST
DETROIT, MICH (48231)

*DIRECTORY PUBLISHERS

HILL DIRECTORY COMPANY
2910 W CLAY ST
PO BOX 27546
RICHMOND, VA (23261)
TELEPHONE (804) 359-6001

*DRAPERIES AND CURTAINS

JOHNSON & NORRIS INC 707 Bragg St, PO Box 26 (27330), Tels 775-3521, Nights 775-5701 (See Index To Advertisers)

*DRAPERY HARDWARE AND ACCESSORIES

JOHNSON & NORRIS INC 707 Bragg St, PO Box 26 (27330), Tels 775-3521, Nights 775-5701 (See Index To Advertisers)

SANFORD TIRE SERVICE INC.
McCREARY TIRES
GUARANTEED RECAPS
ROAD SERVICE
McCREARY
827 S. HORNER BLVD. P.O. BOX 2519 (27330) TEL. 775-4339

CHATHAM BRICK & TILE CO.
A DIVISION OF SANFORD BRICK CORP.
MANUFACTURERS OF THE FINEST SHALE BRICK
Plant: P.O. Box 87, Gulf, N.C. (27256)
Phone Sanford, N.C. 775-5621

B.F.Goodrich
BUDD'S MASTER TIRE SERVICE
1507 S. Horner Blvd. (Across From Courthouse) (27330)
Telephone 775-4337
MICHELIN
We made it first and we make it last

OLDHAM & OLDHAM
Landscaping—Real Estate—Excavating
Clearwater Forest Rt. 10, P.O. Box 518 (27330)

DRESSMAKERS

Neal Bessie K 105 W Chisholm St
Seymore Ruth V 1001 King St

DRUGGISTS—RETAIL

BLAND'S DRUG STORE 716 Wall St (27330), Tels 775-4922 And 776-3611

JONESBORO'S LEE DRUG STORE INC 114 E Main St, PO Box 2400 (Jonesboro Heights; 27330), Tel 775-5411 (See Index To Advertisers)

LAZARUS LEE DRUG INC
101 S Steele St, Box 7 (27330), Tel 775-5511, Emergency Tels 776-4833 And 776-7449

Mann's Drug Store No 1 500 Wicker St
Mann's Drug Store No 2 2502 Lee Av (JH)
Revco Discount Drug Center Spring Lane Shopping Cntr
Scottie Store 110 S Steele St

DRUGGISTS' SUNDRIES

Scottie Store 2614 Lee Av (JH)

*DRY CLEANERS

TWIN CITY LAUNDRY & DRY CLEANERS INC 102 E Trade St (J H; 27330), Tel 776-0519, 129 N Horner Blvd (27330), Tel 775-2621, 403 Wicker St, Tel 775-3550 (See Index To Advertisers)

DRY GOODS—RETAIL

Avent's 124 S Steele St
Bargain Fabric Center (Br) 2508 Lee Av (JH)
Fabric Center The 147 N Steele St
Sanlee Yarns Inc 3200 Industrial Dr

DUPLICATING MACHINES AND SUPPLIES

MAC'S BUSINESS MACHINES INC 817 S Horner Blvd, PO Box 1188 (27330), Tel 775-2244 Other Office At Southern Pines, N C (See Index To Advertisers)

WOMACK LUMBER CO.
MANUFACTURERS ROUGH AND DRESSED LUMBER
WE ALSO CARRY TREATED LUMBER
106 W. Globe St. (JH) P.O. Box 2187 (27330) Tel. 776-1811

Sanford Auto Supply, Inc.
GARAGE EQUIPMENT ENGINE PARTS BATTERIES MACHINE SHOP
133 N. STEELE ST. (27330) TELS. 775-4221 NIGHTS TEL. 776-6201

*ELECTRIC LIGHT AND POWER COMPANIES

CAROLINA POWER & LIGHT CO 201 N Steele St, PO Box 249 (27330), Tel 775-3515 (See Index To Advertisers)

ELECTRIC MOTORS AND GENERATORS—DLRS AND REPAIRING

Sanford Rewinding Shop 223 Jenkins St

ELECTRICAL APPLIANCES—SALES AND SERVICE

HEILIG-MEYERS CO, 114-18 S Moore St, PO Box 1067 (27330), Tel 775-4218

*ELECTRICAL CONTRACTORS

GRIFFIN ELECTRIC CO
512 Carthage St, PO Box 667 (27330), Tels 776-1211, Night 775-5585 (See Index To Advertisers)

ELECTRICAL EQUIPMENT AND SUPPLIES—DEALERS

Sullivan Rod Capt Inc 131 Chatham St

ELECTRICAL EQUIPMENT AND SUPPLIES—MFRS

Allis-Chalmers Corp US Hwy 1 North
Cornell-Dubilier Electronics Div Fed Pacific Elec 2652 Dalrymple St

ELECTRICAL EQUIPMENT AND SUPPLIES—WHOLESALE

SULLIVAN ROD CAPT INC, 131 Chatham St, PO Drawer S (27330), Tel 775-2325

Stanley Lawn & Garden Center, Inc.
LAWN AND GARDEN SUPPLIES
Plant Food, Shrubbery, Outdoor Power Equipment
Tel. 776-3411 501 Wicker St. P.O. Box 1053, Sanford, N.C. 27330

REALTOR
Bryant Johnson Real Estate
Buy – Sell – Trade
1094 Wilkins Dr. at Spring Lane Ext.
Tel. (919) 775-4101
Sanford, N.C. (27330)

ROGERS FUNERAL HOME INC.
SERVING THE SANFORD AREA SINCE 1913
COMPLETE FUNERAL SERVICE
509 CARTHAGE ST. P.O. BOX 837 (27330)
TEL. 775-3535

LARRY'S AUTOMOBILE SALES & SERVICE
DEPENDABLE — USED — CARS
GENERAL REPAIRS — BODY WORK
AIR CONDITIONING SERVICE
517 S. HORNER BLVD. (27330) TEL. 776-9597

ELECTRONIC EQUIPMENT AND SUPPLIES

Radio Shack 826 Spring Lane Shopping Cntr
Womack Electronic Supply Co Inc 512 Wicker St

EMBROIDERY, HEMSTITCHING AND STAMPING

Sanford Embroidery Co 217 Chatham St

ENGINES—GAS AND GASOLINE

Dull's Small Engine Sales & Service bx2 Clearwater Dr Rt 10
Martin Small Engine Co 700 Bragg St Rt 10

*EXCAVATING CONTRACTORS

OLDHAM & OLDHAM, Clearwater Forest, Rt 10, PO Box 518 (27330), Tel 775-3313, Res Tel 775-3061 (See Index To Advertisers)
SANFORD GRADING COMPANY INC 136 E Chisholm St, PO Box 936 (27330), Tel 776-0625 (See Index To Advertisers)

EXPRESS COMPANIES

Estes Express Lines Terminal 2821 Lee Av (JH)
Inman Paul D 108 Daisy St
Roadway Motor Express Inc Emerson Dr

*FARM LANDS

WOMACK DENNIS REAL ESTATE 106 Globe St PO Box 2087 (27330). Tel Office (919) 775-4033, Res (919) 776-8675 (See Index To Advertisers)

FEED DEALERS—RETAIL

Farmers Junction 202 Hickory Av
Sanford F C X Service 2303 Bragg St (JH)

LEE PAVING COMPANY
ASPHALT
DRIVEWAYS—PARKING LOTS—STREET PAVING
900 LEE AVE. P.O. BOX 1109 (27330) TELS. 776-4338
NIGHTS 776-4584

Chipman Jewelers and Gift Shop
HOME OF KEEPSAKE DIAMOND RINGS
Watches — Cross Pens — Rings — Engravers
WATCH and JEWELRY REPAIRS
CREDIT TERMS TO SUIT YOU
143 S. Steele St., P.O. Drawer K (27330) Tel. 776-2022
Diamonds

FEED DEALERS—WHOL

Lee County Farm Service Inc Lemon Springs Rd Rt 11

FEED MFRS

Eshelman John W & Sons Div Of Carnation Co 1003 Lee Av

FEED MILLS

Wilson & Company Inc bx1048 Mc Neill Rd

FERTILIZER DEALERS

LEE COUNTY FARM SERVICE INC
2619 Lemon Springs Rd, PO Box 2460 (27330), Tel 776-4911

FIBRE PRODUCTS MFRS

Cascade Fibers Co 115 Chatham St

FILTER MFRS

TRION INC (AIR CLEANING AND PURIFYING EQUIPMENT) McNeill Rd, Rt 4, PO Box 760 (27330), Tel 775-2201 (See Index To Advertisers)

FINANCE COMPANIES

American Credit Co Of N C 824 S Horner Blvd
Financial Center Of Sanford The 150 N Steele St
FIRST CREDIT CORP 223 Wicker St (27330), Tel 775-3648 (See Index To Advertisers)
First Provident Co Inc The 134 S Moore St
NATIONAL FINANCE CO INC
213-215 S Steele St, PO Box 567 (27330), Tel 775-2207
TRANSOUTH FINANCIAL SERVICE 707 S Horner Blvd, PO Box 1070 (27330), Tel 775-3641

WOMBLE CHEVROLET CO., INC.
CARS — TRUCKS
Phone SALES 776-7651 - Phone PARTS DEPT. 776-7651
Phone SERVICE DEPT. 776-7651 - Nights and Holidays 776-7651
526 528 WICKER ST., P.O. BOX 65 (27330)
CHEVROLET

LOWE'S OF SANFORD
Home of Lowe's Low Prices
Tel. 776-8431
3122 Industrial Dr. at Wilson Rd.
P.O. Box 2516 (27330)

COGGIN HEATING & AIR CONDITIONING INC.
AUTHORIZED FULL LINE G.E. DEALER
RESIDENTIAL...COMMERCIAL...INDUSTRIAL
154 Truman Dr. (McIver St.) P.O. Box 899 (27330)
TEL. 775-3401

INSURANCE SERVICE OF SANFORD Inc.
AUTO — HOME — BUSINESS
329 Carthage St. P.O. Box 727 Tel. 775-3538

FISH AND SEA FOOD DEALERS—RETAIL

Curtis's Seafood 345 Wicker St
Mac's Seafood 317 S Steele St
Sanlee Seafood 110 W Main St

*FLOOR COVERINGS

JOHNSON & NORRIS INC 707 Bragg St, PO Box 26 (27330), Tels 775-3521, Nights 775-5701 (See Index To Advertisers)

*FLOOR REFINISHING

JOHNSON & NORRIS INC 707 Bragg St, PO Box 26 (27330), Tels 775-3521, Nights 775-5701 (See Index To Advertisers)

FLORISTS—RETAIL

Flowers By Fran 401 Carthage St
Green Valley Florist 2638 Lee Av (JH)
HELEN'S FLORIST INC 112 Hawkins Av (27330), Tel 776-4207
HOUSE OF FLOWERS INC THE 108 N Gulf St (27330), Tel 776-7380
MC PHAIL GREENHOUSES 1207 Elm St, Tel 775-5541 Mailing Address PO Box 369 (27330)
Sanford Flower Shop 1207 Elm St
T & G Gift & Flower Shop 113 Wicker St
TED'S FLOWER BASKET INC 111 S Vance St (27330), Tels Day 775-4144, Nights 775-2618 (See Index To Advertisers)

FLORISTS—WHOL

CAROLINA WHOLESALE FLORISTS INC St Andrews Church Rd, PO Box 537 (27330), Tel 776-3631

*FLOWERS—PERMANENT

TED'S FLOWER BASKET INC 111 S Vance St (27330), Tels Day 775-4144, Nights 775-2618 (See Index To Advertisers)

GODFREY'S BODY SHOP
BODY REPAIR SPECIALISTS — AUTO GLASS
901-911 S. Horner Blvd. P.O. Box 748 (27330)
Tels. 776-4237, Nights 775-3949

SANFORD BRICK AND TILE COMPANY
A Division of Sanford Brick Corp.
FOR MORE THAN 50 YEARS
One of the Nation's Leading Brick Makers
Dial 775-2121
NC Watts Line 800-672-7555

*FORKLIFT TRUCKS

J & G MACHINERY INC US Hwy 421 West, PO Box 562 (27330), Tel 776-8341 (See Index To Advertisers)

FOUNDRIES

Hallman Foundry Inc 107 E Humber St

*FROZEN FOODS—WHOLESALE

SANFORD PRODUCE CO INC 2626 Fayetteville St, PO Box 2367 (Jonesboro Heights; 27330), Tel 775-3635 (See Index To Advertisers)

*FUEL DEALERS

KELLY'S OIL CO 6 Mi South On Hwy 87, PO Box 2607 (27330), Tel 499-5101 Res Tel 499-5251 (See Index To Advertisers)

FUEL OIL

AMOCO OIL CO 1311 S Horner Blvd, PO Box 1377 (27330), Tel 775-2344

COOPER OIL CO INC (Exxon), 1207 S Horner Blvd, PO Box 1317 (27330), Tel 776-7537 (See Index To Advertisers)

HUNTER J RAY INC
1203A S Horner Blvd, PO Box 398 (27330), Tel 775-5651

KELLY'S OIL CO 6 Mi South On Hwy 87, PO Box 2607 (27330), Tel 499-5101 Res Tel 499-5251 (See Index To Advertisers)

THOMAS OIL CO INC 2349 Bragg St, PO Box 336 (27330), Tel 776-4135

WICKER OIL CO INC (Shell), 2303 Bragg St (Horner Blvd), PO Box 668 (Jonesboro Heights; 27330), Tel 775-3415

FUNERAL DIRECTORS

HORTON FUNERAL HOME INC
604 S Horner Blvd, PO Box 1214 (27330), Tel (919) 775-4228 (See Index To Advertisers)

Knotts Funeral Home 719 Wall St

VICTOR ROYAL
AUTHORIZED SALES, SERVICE AND RENTAL
SANFORD BUSINESS MACHINES, Inc.
810 Woodland, P.O. Box 1142 (27330) Tel. 775-5419

SLATE PONTIAC — BUICK — GMC Inc.
PONTIAC — BUICK — GMC TRUCKS
SANFORD'S VOLUME DEALER
2801 Lee Ave. Extn. (JH) P.O. Box 2458 (27330)
TEL. 775-4201

"Complete Banking Service
THE CAROLINA BANK
Member F.D.I.C.
145 W. Main St. P.O. Box 1380
Sanford, N.C. (27330) Tel 776-8411
Home Office 503 Carthage St., Corner Carthage and Vance St.
120 N. Steel St., Sanford

H. C. WALL GENERAL CONTRACTOR
COMMERCIAL and RESIDENTIAL
1821 LEE AV. P.O. BOX 295 (27330)
TELS. 775-2433 Nights 499-4116 and 499-4151

FUNERAL DIRECTORS—CONTD

MILLER FUNERAL HOME
200-204 Hawkins Av, PO Drawer M (27330), Tel 775-3434 (See Index To Advertisers)

ROGERS FUNERAL HOME INC 509 Carthage St, PO Box 837 (27330), Tel 775-3535 (See Index To Advertisers)

WATSON MORTUARY INC 310 Courtland Dr (27330), Tel 776-4119 (See Index To Advertisers)

*FUNERAL HOMES

WATSON MORTUARY INC 310 Courtland Dr (27330), Tel 776-4119 (See Index To Advertisers)

FURNISHED ROOMS

Horton Julia B 218 N Steele St

FURNITURE MFRS

Singer Furniture Co 133a Charlotte Av

FURNITURE REPAIRING

Bradley Furniture Repair 211 Chatham St

FURNITURE—RETAIL

CAGLE'S HOME FURNISHING
Industrial Dr, PO Box 2726 (27330), Tel 775-2011

Cain-Owens Furniture Co Inc 138 S Moore St

DOSSENBACH'S FINER FURNITURE INC
211 Wicker St (27330), Tel 775-4237, Kendale Shopping Center 2500 Lee Av (JH), Tel 776-4226 And Carpet Center 527 Wicker St, Tel 776-1922

Furniture Mart Inc 303 S Horner Blvd

HEILIG-MEYERS CO, 114-18 S Moore St, PO Box 1067 (27330), Tel 775-4218

Kimbrell's Inc Of Sanford 126 S Moore St

Quality Furniture & Upholstery 225 S Horner Blvd

Riddle Furniture 205 Truman Dr

San-Lee Furniture Distributors 505 Greensboro Av

Tucker-Jones Furniture Co 1732 S Horner Blvd

VILLAGE FURNITURE SALES Hwy 421, PO Box 282, Broadway, NC (27505) Tel 258-6612

KENDALE 66 SERVICE STATION
A STATION FOR SERVICE
KENDALE SHOPPING CENTER TEL. 776-1215
LEE AVE EXTN. P.O. BOX 2126 (JH; 27330)

JONESBORO'S LEE DRUG STORE INC.
Since 1904
Unsurpassed Quality and Service
114 E. Main St. P.O. Box 2400, Jonesboro Heights 27330 Tel 775-5411

*GARAGE EQUIPMENT

H & H AUTO PARTS CO 215 Carthage St, PO Box 758 (27330), Tel 775-2335 (See Index To Advertisers)

GARDEN AND LAWN IMPLEMENT DEALERS

HONDA OF SANFORD US Hwy 87 South, PO Box 101 (27330) Tel 775-3638 (See Index To Advertisers)
SANFORD TURF SUPPLY (GOLF COURSE LAWN AND TURF) Lee Av Extn, PO Box 2666 (27330), Tel 776-5211 (See Index To Advertisers)

GAS—BOTTLED

Greene's Fuel Gas Co 213 S Gulf St

GAS COMPANIES

GREENE'S FUEL GAS CO 213 S Gulf St (27330), Tel 775-5448
PUBLIC SERVICE CO OF NORTH CAROLINA INC
234 Carthage St, PO Box 877 (27330), Tel Day Or Night 776-4201
Tru-Burn Gas 1821 Lee Av

GASES—LIQUEFIED PETROLEUM

Blossman Gas Of North Carolina Inc 2221 Bragg St (JH)

GASOLINE STATION EQUIPMENT—MAINTENANCE

Lee-Moore Oil Co Inc 731 S Horner Blvd

GASOLINE STATIONS

Braswell's Spur Station 200 S Horner Blvd
Bruce's Texaco Service 105 S Horner Blvd
Central Gulf Service 152 S Horner Blvd
Crowson & Phillips Exxon 819 Carthage St
Crowson's Exxon Servicenter 101 Hawkins Av
Direct Oil Corp 1500 S Horner Blvd
Etna Service Station 1415 S Horner Blvd
Ferguson Sun-Flite Service Station 100 Hawkins Av

McNEILL PAINT & DECORATING CENTER
824 WOODLAND AVE.
SANFORD, N.C. (27330)
TEL. 776-7121
Paint and Wallpaper
Glidden

CHATHAM BRICK & TILE CO.
A DIVISION OF SANFORD BRICK CORP.
MANUFACTURERS OF THE FINEST SHALE BRICK
Plant: P.O. Box 87, Gulf, N.C. (27256)
Phone Sanford, N.C. 775-5621

SHIRLEY COX REAL ESTATE
"SATISFIED CUSTOMERS"
RESIDENTIAL — SALES and APPRAISALS — COMMERCIAL
825 Horner Blvd., P.O. Box 765 (27330)
Tel. 775-4253

TODD'S
TIRE SERVICE of SANFORD INC
"We say if it's not right, we make it right"
1811 Lee Ave. (27330) Tel. 775-5649

GASOLINE STATIONS—CONTD

Grady's Exxon Service 307 Carthage St
Holiday Inn Gulf U S Hwy 421 W
Jonesboro Service Station 2500 Bragg St (JH)
Kelly's K P Truck Stop 1054 N Horner Blvd Rt 4
Kendale 66 Service Station 2802 Lee Av (JH)
Lee Avenue Service Station 2305 Lee Av (JH)
Main Street Gulf Service 208 E Main St
Parkside Phillips 66 108 Carbonton Rd
Pay-Lo 2062 Bragg St (JH)
Pay-Lo Gas Station U S Hwy 421 W
Phil's Service Station No 1 1719 S Horner Blvd
Preferred Business Gas Inc 2404 Dalrymple St
Reives Exxon Service Station 500 S Horner Blvd
Rusty & Angel American Service 1301 S Horner Blvd
Service Distributing Co Inc 1820 Lee Av
West's Amoco Service Station 603 Carthage St
Woodland Avenue Texaco Service 812 S Horner Blvd

GASOLINE—WHOLESALE

COOPER OIL CO INC (Exxon), 1207 S Horner Blvd, PO Box 1317 (27330), Tel 776-7537 (See Index To Advertisers)

LEE MOORE OIL CO INC
731 S Horner Blvd, PO Drawer 9 (27330), Tel 775-2301

*GENERAL CONTRACTORS

METAL BUILDING CONSTRUCTORS INC Rt 4, Box 849 (27330), Tel 776-4259, Emergency Tels 776-5137 Or 776-2669 (See Index To Advertisers)

WALL H C GENERAL CONTRACTOR 1821 Lee Av, PO Box 295 (27330), Tel 775-2433, Nights 499-4116 And 499-4151 (See Index To Advertisers)

GENERAL MERCHANDISE—RETAIL

Family Dollar Store 2540 Lee Av (JH)
Flea Market 319 Wicker St
K & P Sales 341 Wicker St
Watson Specialty Co 111 E Trade St
White Star Discount Center 148 S Steele St

SANFORD HEATING & COOLING CO.
HEATING — COOLING — HOT WATER BOILERS
SALES AND SERVICE — JAMES H. BOWDEN
Phones 776-7712 2502 Fayetteville St., P.O. Box 2101 (27330) Nights 258-3118

BURGE REALTY Inc.
Residential — Land Development — Timberland
30 Years Serving You
Undivided Estates — Farms
REALTOR®
N.C. 78 And Courtland Dr. Extn., P.O. Box 285 (27330) Tel. 776-4831

GENERAL MERCHANDISE—WHOL

SHEPPARD UNIVERSAL CO Rt 12, Box 469, Brookwood Trail, West Lake Valley (27330), Tel 776-7123

*GENERATORS

HONDA OF SANFORD US Hwy 87 South, PO Box 101 (27330) Tel 775-3638 (See Index To Advertisers)

GIFTS—WHOLESALE

Sheppard Universal Co bx469 Brookwood Trl Rt 12

*GLASS—AUTOMOBILE

BILL'S BODY SHOP 612 Carthage St (27330), Tel 775-4305, Nights Call 775-5979 Or 776-1258 (See Index To Advertisers)

GLASS DEALERS—WINDOW AND PLATE

ERNEST GLASS CO OF SANFORD INC 121 Chatham St, PO Box 566 (27330), Tel 775-5439

GLASS MFRS

Saint Charles Manufacturing Co 3010 Lee Av (JH)

GOLF COURSES

QUAIL RIDGE GOLF CLUB, 6 Miles South Of Sanford U S Hwy 1, PO Box 87 (27330), Tel 776-6623

Sanford Golf Course bx 596 Hawkins Av Rt 5

*GRADING CONTRACTORS

BEAL N C & SONS, 993 N Horner Blvd, Rt 4, Box 9 (27330), Tel 775-4316 (See Index To Advertisers)

SANFORD GRADING COMPANY INC 136 E Chisholm St, PO Box 936 (27330), Tel 776-0625 (See Index To Advertisers)

H & H Auto Parts Co.
AUTO PARTS AND ACCESSORIES
215 Carthage St., P.O. Box 758 (27330) Tel. 775-2335

HORTON FUNERAL HOME Inc.
FUNERAL DIRECTORS
604 S. Horner Blvd. P.O. Box 1214(27330)
Tel. (919) 775-4228

COOPER OIL CO., INC.
EXXON DISTRIBUTORS — GASOLINE — MOTOR OILS — INDUSTRIAL OILS
HEATING and AIR CONDITIONING CONTRACTORS
1207 S. HORNER BLVD. P.O. BOX 1317 (27330)
TEL. 776-7537

SOUTHERN NATIONAL BANK
OF NORTH CAROLINA
Main Office 100 Wicker St. (Corner Moore) P.O. Box 190 (27330)
Branches 129-31 S. Steel St., Woodland Ave. Cor Horner Blvd., Kendale Shopping Center
Telephone All Locations 776-5141

GRAIN DEALERS

Barker Brokerage Co 922 Fitts St

GROCERIES AND MEATS—RETAIL

A & P Food Store 2512 Lee Av (JH)
A & P Food Store 413 Wicker St
Atkins I G A Super Market 646 Oakwood Av
B & B Market 1407 S Horner Blvd
Big Star Super Market Spring Lane Shopping Cntr
Bill's Quick Shop E Main St Rt 7
Brett's Grocery 815 Chatham St
Byrd's Lo Mark Store No 19 1946 S Horner Blvd
Carter's Grocery 1310 S Horner Blvd
Community Grocery 322 Charlotte Av
East Side Grocery 603 Bragg St Rt 10
Friendly Grocery 2619 Bragg St (JH)
Hawkins Avenue Grocery 809 Hawkins Av
Headen Grocery & Cycle Shop 1101 Washington Av
Hooker's Grocery 435 Fields Dr
J & J Market 1310b Washington Av
Kwik-Ee Food Mart 1403 S 7th St
Lanier's Self Serve Grocery 160 Charlotte Av
Little Giant 138 N Horner Blvd
Little Giant No 39 830 Woodland Av
Little Giant No 88 2902 Industrial Dr
Love's Grocery 165 Charlotte Av
Mc Lean's Grocery 1298 Hooker St
O'Connell's Supermarket 109 E Main St
Pantry Inc The (Main Ofc) Rear 936 N Horner Blvd
Pantry Inc The No 1 810 Hawkins Av
Pantry Inc The No 15 E Main St Rt 7
Pantry Inc The No 2 936 N Horner Blvd
Pantry Inc The No 5 809 Carthage St
Pantry The No 3 1820 Lee Av
Petty's Grocery 407 Fields Dr
Piggly Wiggly 404 Wicker St
Red's Market 300 S Horner Blvd
Save-Rite Supermarket 667 S Horner Blvd
Short Stop Food Mart 230 Truman Dr
Washington Grocery 1324 Boykin Av
Wicker S A & Sons 554 Oakwood Av
Winn-Dixie Food Store 2650 Lee Av (JH)
Winn-Dixie Food Store 105 Carbonton Rd

PERRY BROTHERS TIRE SERVICE, INC.
YOUR GOOD YEAR TIRE HEADQUARTERS
EXPERT WHEEL ALIGNMENT — RECAPS
More People Ride On Good Year Tires Than Any Other Kind
610 Wicker St., P.O. Box 968 (27330) Tel. 775-4225

METAL BUILDING CONSTRUCTORS
PRE-ENGINEERED BUILDINGS
GENERAL CONTRACTORS
P.O. Box 849 (27330)
Tel. 919-776-4259
EMERGENCY 776-5137 or 776-2669

GROCERS—WHOL

Davenport J T & Sons Inc 1304 S 3d St
SANFORD PRODUCE CO INC 2626 Fayetteville St, PO Box 2367 (Jonesboro Heights; 27330), Tel 775-3635 (See Index To Advertisers)

*HAIR STYLING

MARIE'S HAIR STYLING Rt 5 (Deep River Comm; 27330), Tel 776-8714, Res 775-5690

HALLS

Branch The 126 W Main St
Masonic Lodge 319 E Humber St
Masonic Temple 130 Carthage St
Moose Lodge 819 Woodland Av

HANDLES

Helms W J Handle Shop 1707 Woodland Av

HARDWARE—RETAIL

D & H HARDWARE INC 919 S Horner Blvd (27330), Tel 776-6432
Gallup's Hardware Co Inc 232 Wicker St
Lloyd's Hardware 121 E Main St
Lowe's Of Sanford 3122 Industrial Dr
Mann's Hardware Inc 2611 Lee Av (JH)

*HAULING

SANFORD GRADING COMPANY INC 136 E Chisholm St, PO Box 936 (27330), Tel 776-0625 (See Index To Advertisers)

HEARING AIDS

MEARES HEARING AID SERVICE 140 N Steele St, PO Box 192 (27330), Tel 775-5831

ALLEN'S AUTO SALES and SERVICE
"COMPLETE SERVICE DEPARTMENT"
"WE SERVICE WHAT WE SELL"
GUARANTEED USED CARS
1523 S. HORNER BLVD. (27330)
TEL. 775-4303

SANFORD TURF SUPPLY
LAWN AND GARDEN CARE PRODUCTS
GOLF COURSE • LAWN AND TURF
Like Wild
LEE AVENUE EXT. • P.O. BOX 2666 (27330)
TEL. 776-5211

Lee Memory Gardens, Inc.
— PERPETUAL CARE CEMETERY —
TELEPHONE 775-2139 P.O. BOX 536 SANFORD, N.C. (27330)
OFFICE AND CEMETERY—U.S. HWY. 1 A NORTH

*HEATING AND AIR CONDITIONING

MILLER HEATING & AIR CONDITIONING CO INC PO Box 795, Goldston, N C (27252), Tel 898-2211 (See Index To Advertisers)

SANFORD HEATING & COOLING CO 2502 Fayetteville St, PO Box 2101 (27330), Tel 776-7712, Night Tel 258-3118 (See Index To Advertisers)

*HEATING CONTRACTORS

COGGIN HEATING & AIR CONDITIONING INC 154 Truman Dr (McIver St), PO Box 898 (27330), Tel Day Or Night 775-3401 (See Index To Advertisers)

COOPER OIL CO INC 1207 S Horner Blvd, PO Box 1317 (27330), Tel 776-7537 (See Index To Advertisers)

SANFORD HEATING & COOLING CO 2502 Fayetteville St, PO Box 2101 (27330), Tel 776-7712, Night Tel 258-3118 (See Index To Advertisers)

HOBBY SHOPS AND SUPPLIES

Hobby Shop The 116 S Steele St

*HOME BUILDERS

CONDER Y MACK, 1819 Lee Av, PO Box 132 (27330), Tel 776-3414, Res Tel 776-1667

HOMES AND SANITARIUMS

Exodus House 115 Hillcrest Dr
Lee County Group Home 323 Hickory Av

HOSIERY—MFRS

Wyatt Knitting Co 1006 Goldsboro Av

*HOSPITAL EQUIPMENT AND SUPPLIES

JONESBORO'S LEE DRUG STORE INC 114 E Main St, PO Box 2400 (Jonesboro Heights; 27330), Tel 775-5411 (See Index To Advertisers)

MICHELIN
Tel. 776-0637
BOWEN CAR CARE Inc.
General Tires & Delco Batteries and Shocks
Wheel Alignment and Balancing — Tune Up — Mufflers and Exhaust Systems
P.O. Box 1234 (27330)
GENERAL TIRE
146 Truman Dr. (McIver St.) (Across From Armory)

Moore's
B C MOORE & SONS INC.
KENDALE SHOPPING CENTER'S
LEADING DEPARTMENT STORE
Complete Line of Clothing
and Household Furnishings
KENDALE SHOPPING CENTER
2642 Lee Ave. (JH) - P.O. Box 2026 (27330)
Tel. 775-3235

SANFORD BRICK AND TILE COMPANY
A Division of Sanford Brick Corp.
FOR MORE THAN 50 YEARS
One of the Nation's Leading Brick Makers
Dial 775-2121
NC Watts Line 800-672-7555

HOSPITALS

LEE COUNTY HOSPITAL INC 106 Hillcrest Dr, PO Drawer 130 (27330), Tel 775-2111

HOTELS

Holiday Inn Of Sanford U S Hwy 421 W

HOUSE FURNISHINGS—RETAIL

Cagle's Home Furnishing Industrial Dr
MOORE B C & SONS INC, Kendale Shopping Center 2642 Lee Av (JH), PO Box 2026 (27330), Tel 775-3235 (See Index To Advertisers)

HOUSEHOLD APPLIANCES—DEALERS

Appliance Sales & Service 339 Wicker St
Economy TV & Appliances 105 Wicker St
Sanford Appliance & TV Center Inc 129 N Steele St

HYDRAULIC EQUIPMENT AND SUPPLIES

CENTRAL WELDING & INDUSTRIAL SUPPLY INC Wayne St, PO Box 1246 (27330) Tel 776-0649 (See Index To Advertisers)

ICE CREAM MFRS

Yarborough Ice Cream Plant 132 Truman Dr

INCOME TAX SERVICE

H & R BLOCK INCOME TAX SERVICE 217B Carthage St (27330), Tel 775-4941

INDUSTRIAL SUPPLIES

CENTRAL WELDING & INDUSTRIAL SUPPLY INC Wayne St, PO Box 1246 (27330) Tel 776-0649 (See Index To Advertisers)

SANFORD GRADING COMPANY Inc.
Grading—Hauling—Excavating
136 E. Chisholm St., P.O. Box 936 (27330)
Tel. 776-0625

King Roofing & Manufacturing Corp.
Building Materials—Sheet Metal—Roofing—Air Conditioning—Heating
Dial Time and Temperature 118 – CALL THE "KING'S MEN"
152 CHARLOTTE AVE. (27330)
TEL. 776-5118

"Complete Banking Service THE CAROLINA BANK Member F.D.I.C.
145 W. Main St., P.O. Box 1380
Sanford, N.C. (27330) Tel. 776-8411
Home Office 503 Carthage St., Corner Carthage and Vance St.
120 N. Steel St. Sanford

Sanford Produce Co., Inc.
SPC Wholesale Fruits and Vegetables SPC
Eggs, Cheeses, Institutional Foods
2626 Fayetteville St., P.O. Box 2367 (JH; 27330) Tel. 775-3635

*INSULATING CONTRACTORS

CAROLINA INSULATION CO 2521 Rosser Rd, PO Drawer F (JH; 27330), Tel 776-8317

INSULATING MATERIALS

CAROLINA ATLANTIC DISTRIBUTORS INC 1300 E Main St, PO Box 2580 (27330), Tel (919) 776-0721 (See Index To Advertisers)

INSURANCE

Allstate Insurance Co 2752 Industrial Dr
Bankingport Inc 211 S Steele St
CAROLINA INSURANCE SERVICE OF SANFORD 907-A Fields Dr, PO Box 430 (27330), Tel 775-3312
Charlotte Liberty Mutual Insurance 135 Wicker St
Childress-Roberts Inc 1722 S Horner Blvd
DEEP RIVER INSURANCE AGENCY Rt 5 Box 240 (27330), Tel 775-3815, Res Tel 776-5285
Durham Life Insurance Co 223 Carthage St
Harris D F & Son Inc 110 Carthage St
Home Security Life Ins Co 109 S Steele St
Insurance Service Of Sanford Inc 329 Carthage St
INTEGON LEN TIPPETT AGENCY 207 Gordon St, PO Box 610 (27330), Tel 775-4131, Res Tel 776-1685
Jefferson Standard Life Insurance Co 223 Carthage St
Johnson Insurance Agency Inc 2809 Lee Av (JH)
Johnson Toddy Insurance 234 Wicker St
Kelly Harold Insurance Agency 217 Carthage St
LEE COUNTY FARM BUREAU INSURANCE SERVICE 207 S Steele St (27330), Tel 776-5131
Life & Casualty Insurance Co Of Tennessee 109 S Steele St
Life Insurance Co Of Georgia 223 Carthage St
Life Of Virginia 216 Hawkins Av Rm 108
Loposay Insurance Agency 207 Gordon St
Metropolitan Life 135 Wicker St Rm 1
Mutual Insurance Service 329 Carthage St
Mutual Of New York 1740 Lee Av
Mutual Of Omaha-United Of Omaha 1306 Woodland Av
North Carolina Mutual Life Ins Co 719b Wall St
Northwestern Security Life Insurance Co 719 Wall St
Pilot Life Insurance Co 216 Hawkins Av Rm 105
Roberts Ronnie Insurance Agency 802 Woodland Av

MBS
METAL BUILDING SYSTEMS
of N.C. INC.
2839 LEE AV. EXTN. AT KENDALE
P.O. BOX 2681 (JH; 27330)
TEL. 776-4219

MBS
METAL BUILDING SYSTEMS
of N.C. INC.
2839 LEE AV. EXTN. AT KENDALE
P.O. BOX 2681 (JH; 27330)
TEL. 776-4219

INSURANCE—CONTD

State Farm Mutual Insurance Companies 821 S Horner Blvd

Western Southern Life Ins Co 314 Wicker St

WINSTEAD MICHAEL D 109 S Steele St, PO Box 144 (27330), Tel 775-2712, Res Tel 776-6703

INSURANCE ADJUSTERS

Greene James C Co (Insurance Adjusters) 200 Wicker St 1st Fl

*INSURANCE AGENTS

CHILDRESS-ROBERTS INC 1722 S Horner Blvd, PO Box 1247 (27330), Tel 775-4216 (See Index To Advertisers)

HARRIS D F & SON INC, 110 Carthage St, PO Box 990 (27330), Tel 775-2131 (See Index To Advertisers)

*INSURANCE—AUTOMOBILE

BANKINGPORT INC, 211 S Steele St (27330), Tel 775-3431 (See Index To Advertisers)

INSURANCE SERVICE OF SANFORD INC 329 Carthage St, PO Box 727 (27330), Tel 775-3538 (See Index To Advertisers)

*INSURANCE BROKERS

HARRIS D F & SON INC, 110 Carthage St, PO Box 990 (27330), Tel 775-2131 (See Index To Advertisers)

*INSURANCE—BURIAL

ROGERS MUTUAL BURIAL ASSOCIATION 509 Carthage St (27330), Tel 775-3535 (See Index To Advertisers)

*INSURANCE—CASUALTY

JOHNSON INSURANCE AGENCY INC 2809 Lee Av Extn, PO Box 2662 (27330), Tel 776-4356 Res Tel 775-2917 (See Index To Advertisers)

SANFORD TIRE SERVICE INC.
McCREARY TIRES
GUARANTEED RECAPS
ROAD SERVICE
McCREARY
827 S. HORNER BLVD. P.O. BOX 2519 (27330) TEL. 775-4339

CHATHAM BRICK & TILE CO.
A DIVISION OF SANFORD BRICK CORP.
MANUFACTURERS OF THE FINEST SHALE BRICK
Plant: P.O. Box 87, Gulf, N.C. (27256)
Phone Sanford, N.C. 775-5621

J. & G. MACHINERY, INCORPORATED
WOODWORKING MACHINERY REBUILDERS FORK LIFTS
U.S. HWY. 421 WEST P.O. BOX 562 (27330)
TEL. 776-8341

OLDHAM & OLDHAM
Landscaping—Real Estate—Excavating
Clearwater Forest Rt. 10, P.O. Box 518 (27330)

*INSURANCE COMPANIES

STATE FARM MUTUAL INSURANCE COMPANIES, 821 S Horner Blvd, PO Box 1148 (27330), Tel 775-2331

*INSURANCE CONSULTANTS

HARRIS D F & SON INC, 110 Carthage St, PO Box 990 (27330), Tel 775-2131 (See Index To Advertisers)

*INSURANCE—FIRE

BANKINGPORT INC, 211 S Steele St (27330), Tel 775-3431 (See Index To Advertisers)
INSURANCE SERVICE OF SANFORD INC 329 Carthage St, PO Box 727 (27330), Tel 775-3538 (See Index To Advertisers)

*INSURANCE—GENERAL

BANKINGPORT INC, 211 S Steele St (27330), Tel 775-3431 (See Index To Advertisers)
CHILDRESS-ROBERTS INC 1722 S Horner Blvd, PO Box 1247 (27330), Tel 775-4216 (See Index To Advertisers)
HARRIS D F & SON INC, 110 Carthage St, PO Box 990 (27330), Tel 775-2131 (See Index To Advertisers)

*INSURANCE—HOMEOWNERS

JOHNSON INSURANCE AGENCY INC 2809 Lee Av Extn, PO Box 2662 (27330), Tel 776-4356 Res Tel 775-2917 (See Index To Advertisers)

*INSURANCE—LIABILITY

INSURANCE SERVICE OF SANFORD INC 329 Carthage St, PO Box 727 (27330), Tel 775-3538 (See Index To Advertisers)

*INSURANCE—LIFE

JOHNSON INSURANCE AGENCY INC 2809 Lee Av Extn, PO Box 2662 (27330), Tel 776-4356 Res Tel 775-2917 (See Index To Advertisers)

WOMACK LUMBER CO.
MANUFACTURERS ROUGH AND DRESSED LUMBER
WE ALSO CARRY TREATED LUMBER
106 W. Globe St. (JH) P.O. Box 2187 (27330) Tel. 776-1811

EXXON
Crowson's Exxon Servicenter
SINCE 1951
Two Locations To Serve You
101 Hawkins Ave. (27330) Tel. 775-5012 and
819 Wicker St. (27330) Tel. 776-2813

INTERIOR DECORATORS AND DESIGNERS

JOHNSON & NORRIS INC 707 Bragg St, PO Box 26 (27330), Tels 775-3521, Nights 775-5701 (See Index To Advertisers)
Measamer Mary Interiors 211 N Horner Blvd
Southern Interiors 223 E Main St

INVESTMENT COMPANIES

Lawrence Investment Co 1740 Lee Av

INVESTMENT SECURITIES

Interstate Securities Corp 140 N Steele St

IRRIGATION EQUIPMENT AND SUPPLIES

Carolina Irrigation Co Inc 2955 Lee Av (JH)
SANFORD TURF SUPPLY (GOLF COURSE LAWN AND TURF) Lee Av Extn, PO Box 2666 (27330), Tel 776-5211 (See Index To Advertisers)

JEWELERS

Buck's Jewelry & Music Center 127 Wicker St
CHIPMAN JEWELERS & GIFT SHOP, 143 S Steele St, PO Drawer K (27330), Tel 776-2022 (See Index To Advertisers)
Saslow's Inc 152 S Steele St
SIMERSON'S JEWELERS Kendale Shopping Center 2628 Lee Av (27330), Tel 776-5423 (See Index To Advertisers)
WAGONER'S JEWELERS INC, 135 S Steele St, PO Box 459, (27330), Tel 776-2112

*JEWELRY REPAIRERS

CHIPMAN JEWELERS & GIFT SHOP, 143 S Steele St, PO Drawer K (27330), Tel 776-2022 (See Index To Advertisers)

KENNELS

PAMPERED PET CENTRE Rt 3, Carbonton Rd, Hwy 42 W (27330), Tel 775-4811

COOKE'S WHOLESALE POULTRY
A.M. COOKE
In Business 30 Years
Tels: Office 775-3133 - Home 776-3582
Hawkins Ave. Extn P.O. Box 927 (27330)

CENTRAL WELDING & INDUSTRIAL SUPPLY Inc
A COMPLETE WELDING SUPPLY HOUSE
WAYNE ST., P.O. BOX 1246 (27330)
TEL. 776-0649

ROGERS FUNERAL HOME INC.
SERVING THE SANFORD AREA SINCE 1913
COMPLETE FUNERAL SERVICE
509 CARTHAGE ST. P.O. BOX 837 (27330)
TEL. 775-3535

Miller Heating & Air Conditioning Co. Inc.
Commercial — Residential — Industrial
P.O. Box 795, Goldston, N.C. (27252) Tel. 898-2211

KILNS

SANFORD BRICK & TILE CO A DIVISION OF SANFORD BRICK CORP
4 MILES NORTH OF SANFORD
PO DRAWER 458 (27330)
TELEPHONE 775-2121
N C WATTS LINE (800) 672-7555
(See Index To Advertisers)

KINDERGARTENS

Hall's Kindergarten 502 Queens Rd
Kennedy's Day Nursery 1011 Bragg St

KITCHEN CABINETS

SAINT CHARLES MANUFACTURING CO 3010 Lee Av (JH; 27330), Tel 776-5151

LAMPS AND LAMP SHADES—DEALERS

Reynolds Lamps & Fixture Shop 2808 Lee Av (JH)

LAND COMPANIES

Green Valley Farms bx1290 Evergreen St Rt 4
Timber Land Company bx1290 Evergreen St Rt 4

*LAND DEVELOPERS

BURGE REALTY INC NC 78 And Courtland Dr Ext, PO Box 285 (27330), Tel 776-4831 (See Index To Advertisers)
SANFORD GRADING COMPANY INC 136 E Chisholm St, PO Box 936 (27330), Tel 776-0625 (See Index To Advertisers)

LANDSCAPE ARCHITECTS

OLDHAM & OLDHAM, Clearwater Forest, Rt 10, PO Box 518 (27330), Tel 775-3313, Res Tel 775-3061 (See Index To Advertisers)

FIRST BAPTIST CHURCH
EVERY MEMBER A MINISTER IN SERVICE TO THE COMMUNITY
202 Summitt Av. Cor Steele St. (27330) Tels. 775-3913 and 775-3923

D. F. HARRIS & SON, Inc.
Our Business Is Insurance ... Our Product Is Service ... Our Staff Is Professional
110 Carthage St., P.O. Box 990, Sanford, N.C. (27330) Tel. 775-2131

LANDSCAPE CONTRACTORS

POMERANZ BROOKS LANDSCAPING & LAWN SERVICE 115 Chatham St, PO Box 1350 (27330), Tel 775-4249, Night Tel 776-6663
Sanford Turf Supply 2955 Lee Av (JH)
Wicker Wm 207 Colon Hwy Rt 2

LAUNDRIES AND DRY CLEANERS

Coin Laundry 2521½ Lee Av (JH)
TWIN CITY LAUNDRY & DRY CLEANERS INC 102 E Trade St (J H; 27330), Tel 776-0519, 129 N Horner Blvd (27330), Tel 775-2621, 403 Wicker St, Tel 775-3550 (See Index To Advertisers)

LAUNDRIES—SELF SERVE

Coin Operated Laundry 611 Fields Dr
Launder-It 151 Chatham St
Laundromat The 807 S Horner Blvd
Little Dutch Laundromat 632 Charlotte Av
Self Service Laundry 925 Woodland Av
Washerette 230 Truman Dr

LAWN MOWER DEALERS AND REPAIRERS

BRIGHT & WILLIAMS SAW CO INC US Hwy 1 N, Rt 5 Box 681 (27330), Tel 776-2531

LAWYERS

Atkins Clyde K 1306 Woodland Av
Cameron Orton J 1518 Elm St
Edwards J Glenn 140 N Steele St 2d Fl, PO Box 922 (27330), Tel 776-1521
Gavin Harold W 1401 Woodland Av
Harrington Allen B III 217 S Steele St
Harrington & Shaw 1410 Elm St
Hoyle & Hoyle 229 Carthage St, PO Box 1087 (27330) Tel 775-5524
Jackson & Jackson 137 Wicker St
Love & Ward 315 McIntosh St, PO Box 309 (27330) Tel 775-4119
Mc Dermott & Parks 1101 S Horner Blvd, PO Box 637 (27330), Tel 775-4137
Penny Ronald T 1402 Woodland Av

BILL'S BODY SHOP
JAMES CAMERON • BILL OLDHAM
Body Work — Complete Auto Body and Paint Shop
• Auto Glass Installed • 24 Hr Towing Service
612 Carthage St. (27330) Tel. 775-4305 - Nights Call 775-5979 or 776-1258

Carolina AQUATECH POOLS
BUILDERS OF CAROLINA'S FINEST CONCRETE SWIMMING POOLS
SINCE 1956
1509 Hawkins Av. Ext. Tel. 775-5534 P.O. Box 327-(27330)

TED'S FLOWER BASKET Inc.
FLOWERS FOR ALL OCCASIONS
111 S. Vance Street (27330) PHONES: DAY 775-4144 NIGHTS 775-2618 TED N. SLOAN, Pres.

KELLY'S OIL CO.
Kerosene - Gasoline - Fuel Oil
Hwy. 87 S. P.O. Box 2607 (27330) Tel. 499-5101

LAWYERS—CONTD

Pittman Staton & Betts 205 W Courtland Dr PO Box 1320 (27330), Tel 775-5616

Seymour Woodrow W 133 N Moore St PO Box 516 (27330) Tel 775-2137

Seymour Woodrow W Jr 133 N Moore St, PO Box 516 (27330), Tel 775-2137

Williams Clawson L Jr 207 Gordon St

Wilson Harry E 1738 S Horner Blvd

LETTER SHOPS

Robinson Office Services 2231 Woodland Av

LIBRARIES

CITY DIRECTORY LIBRARY
SANFORD
CHAMBER OF COMMERCE INC
RAILROAD HOUSE
CARTHAGE ST COR HAWKINS AV
TELEPHONE 775-4341

LEE COUNTY LIBRARY, 114 N Steele St (27330), Tel 776-3133, Jonesboro Branch 309 W Main St, Tel 776-3141

*LIFE INSURANCE

HORTON FUNERAL HOME INC, (Union Life), 604 S Horner Blvd, PO Box 1214 (27330), Tel (919) 775-4228 (See Index To Advertisers)

LIGHT, HEAT AND POWER COMPANIES

CAROLINA POWER & LIGHT CO 201 N Steele St, PO Box 249 (27330), Tel 775-3515 (See Index To Advertisers)

Central Electric Membership Corp 304 S Steele St

*LINGERIE

OLIVER'S, 120 S Steele St, PO Box 116 (27330), Tel (919) 776-2111

Johnson Insurance Agency, Inc.
BUS. PHONE 776-4356 RES. PHONE 775-2917
2809 Lee Ave. Ext. P.O. Box 2662 (27330)

SANFORD BRICK AND TILE COMPANY
A Division of Sanford Brick Corp.
FOR MORE THAN 50 YEARS
One of the Nation's Leading Brick Makers
Dial 775-2121
NC Watts Line 800-672-7555

LIQUIDATORS

CHILDS AUCTION CO INC Route 6 PO Drawer 1 (27330), Tel 775-4618 (See Index To Advertisers)

*LOAN COMPANIES

NATIONAL FINANCE CO INC

213-215 S Steele St, PO Box 567 (27330), Tel 775-2207

LOANS—AUTOMOBILE

CAROLINA BANK THE

Home Office 503 Carthage St, PO Box 1380 (27330), Tel 776-8411, Vance And Carthage St, Tel 776-8411, 145 W Main St, Tel 776-8411, 120 N Steele St, Tel 776-8411, Broadway, N C, Tel 258-7821, Aberdeen, N C, Angier, N C, Broadway, N C, Carthage, N C, Pinehurst, N C, Goldston, N C, Cary, N C Ramseur, N C Siler City, N C Vass, N C And West End, N C (See Index To Advertisers)

LOANS—COLLATERAL

First Credit Corp 223 Wicker St
Ritter Finance Co Inc 212 S Steele St
Transouth Financial Service 707 S Horner Blvd

*LOANS—FURNITURE AND HOUSEHOLD GOODS

FIRST CREDIT CORP 223 Wicker St (27330), Tel 775-3648 (See Index To Advertisers)

*LOANS—HOME IMPROVEMENT

CAROLINA BANK THE

Home Office 503 Carthage St, PO Box 1380 (27330), Tel 776-8411, Vance And Carthage St, Tel 776-8411, 145 W Main St, Tel 776-8411, 120 N Steele St, Tel 776-8411, Broadway, N C, Tel 258-7821, Aberdeen, N C, Angier, N C, Broadway, N C, Carthage, N C, Pinehurst, N C, Goldston, N C, Cary, N C Ramseur, N C Siler City, N C Vass, N C And West End, N C (See Index To Advertisers)

COLLINS PRESS INC.
For the Best in Printing
106-108 N. Steele St., P.O. Box 1168, Sanford, N.C. (27330) Phone 776-3111

SANFORD MOTOR SALES, INC.
CHRYSLER — PLYMOUTH — SUBARU
SALES – SERVICE – FOUNDED 1933
336 WICKER ST.
TEL. 775-5434

"Complete Banking Service
THE CAROLINA BANK
Member F.D.I.C.
145 W Main St. P.O Box 1380
Sanford, N.C. (27330) Tel 776-8411
Home Office 503 Carthage St., Corner Carthage and Vance St.
120 N Steel St., Sanford

Miller Funeral Home
Funeral Directors
Established 1911
200-204 Hawkins Ave. P.O. Drawer M. (27330) Tel. 775-3434

LOANS—MORTGAGE

FIRST FEDERAL SAVINGS & LOAN ASSOCIATION OF SANFORD 155 S Steele St Cor Wicker St, PO Drawer 910 (27330), Tel 775-3424, Branch Offices, Kendale Shopping Center, Pittsboro, NC, Tel 776-4151, Aberdeen Branch, Town And Country Shopping Center, Southern Pines, NC Other Branch Offices: 2636 Kendale Shopping Center, Sanford, NC (27330) Tel 776-4151, Corner Salisbury And Fayetteville Sts, PO Box 577, Pittsboro, NC (27312), Tel 542-2812, Town And Country Shopping Center, US 1 And Magnolia Dr, Aberdeen, NC, Tel 944-7661 (See Index To Advertisers)

Provident Mortgage Co 808 Woodland Av

Sandhill Production Credit Association 403 W Makepeace St

*LOANS—PERSONAL

CAROLINA BANK THE Home Office 503 Carthage St, PO Box 1380 (27330), Tel 776-8411, Vance And Carthage St, Tel 776-8411, 145 W Main St, Tel 776-8411, 120 N Steele St, Tel 776-8411, Broadway, N C, Tel 258-7821, Aberdeen, N C, Angier, N C, Broadway, N C, Carthage, N C, Pinehurst, N C, Goldston, N C, Cary, N C Ramseur, N C Siler City, N C Vass, N C And West End, N C (See Index To Advertisers)

FIRST CREDIT CORP 223 Wicker St (27330), Tel 775-3648 (See Index To Advertisers)

LOCKSMITHS

DINKINS LOCK & SAFE 413 Courtland Dr (27330), Tel 775-5254

LOOM MFRS

B L R Corp 2911 Lee Av (JH)

*LOOSE LEAF SYSTEMS AND DEVICES—DEALERS

BOWEN OFFICE EQUIPMENT CO, 804 Woodland Av, PO Box 880 (27330), Tel 776-4244 (See Index To Advertisers)

Armstrong floor fashion center
JOHNSON & NORRIS Inc.
Custom Draperies and Bedspreads Kirsch Drapery Hardware
Linoleum, Tile Floor Finishing Ceramic Tile
Carpets and Cabinet Coverings Wallpaper
707 Bragg St.
P.O. Box 26 Sanford, N.C. (27330)
Dial 775-3521
Nights 775-5701

Simerson's Jewelers
RICHARD B. SIMERSON, President
2628 LEE AV., KENDALE SHOPPING CENTER, SANFORD, N.C. (27330) TEL. 776-5155

LUMBER—RETAIL

Lee Lumber & Building Supply Winfield St Rt 5
LOWE'S OF SANFORD 3122 Industrial Dr At Wilson Rd, PO Box 2516 (27330), Tel 776-8431 (See Index To Advertisers)
Thomas Harry Lumber Co Inc Winfield St Rt 5
WOMACK LUMBER CO
106 W Globe St (JH), PO Box 2187 (27330), Tel 776-1811 (See Index To Advertisers)

LUMBER—WHOL

Holler D C Lumber Co 223 Carthage St
WOMACK LUMBER CO 106 W Globe St (JH), PO Box 2187 (27330), Tel 776-1811 (See Index To Advertisers)

*MACHINE SHOPS

H & H AUTO PARTS CO 215 Carthage St, PO Box 758 (27330), Tel 775-2335 (See Index To Advertisers)
SANFORD AUTO SUPPLY INC 133 N Steele St (27330), Tel 775-4221, Night Tel 776-6201 (See Index To Advertisers)

MACHINERY MFRS

Saco-Lowell Corp A Subsidiary Platt Intl Ltd 402 E Rose St

*MACHINERY REBUILDERS

J & G MACHINERY INC US Hwy 421 West, PO Box 562 (27330), Tel 776-8341 (See Index To Advertisers)

MACHINISTS

Lowry Wm A 632 Matthews St Rt 2

*MAILING LISTS

POLK R L & CO
POLK BUILDING
431 HOWARD ST
DETROIT, MICH (48231)

CHILDS AUCTION CO. INC.
N.C. STATE LICENSE NO. 901 — COLONEL JACK H. CHILDS
SPECIALIZING IN ANTIQUE — WE SELL ANYTHING OF VALUE
AUCTIONEERS * LIQUIDATORS * ESTATES
AND REAL ESTATE * COMPLETE AUCTIONEERING SERVICE
P.O. Drawer 1 Sanford, N.C. (27330) N.C. State License No. 17 Tel. 775-4618

CHATHAM BRICK & TILE CO.
A DIVISION OF SANFORD BRICK CORP
MANUFACTURERS OF THE FINEST SHALE BRICK
Plant: P.O. Box 87, Gulf, N.C. (27256)
Phone Sanford, N.C. 775-5621

Oliver's
Sanfords Leading Ladies Store
Serving Sanford and Central Carolina For 50 Years
Ready - To - Wear
Tel. (919) 776-2111
120 S. Steele St., P.O. Box 116 (27330)

GRIFFIN ELECTRIC COMPANY
ELECTRICAL CONTRACTING
You Phone For Us and We'll Wire For You
512 CARTHAGE ST., P.O. BOX 667 (27330) Tels. 776-1211 Nights Call 775-5585

MANUFACTURERS REPRESENTATIVES

Quick Leon D 508 Judd St

MARINE SUPPLIES AND EQUIPMENT

G & G Marine Inc E Main St Rt 7

MATERIAL HANDLING EQUIPMENT

J & G MACHINERY INC US Hwy 421 West, PO Box 562 (27330), Tel 776-8341 (See Index To Advertisers)

MATTRESS MFRS

Sanford Mattress Co 1102 Hawkins Av Rt 5

MAUSOLEUMS

LEE MEMORY GARDENS INC, Office And Cemetery US Hwy 1A N, PO Box 536 (27330), Tel 775-2139, (See Index To Advertisers)

MEATS—WHOLESALE

Carolina Country Ham House Inc 709 Wicker St

*MEDICAL EQUIPMENT AND SUPPLIES

CENTRAL WELDING & INDUSTRIAL SUPPLY INC Wayne St, PO Box 1246 (27330) Tel 776-0649 (See Index To Advertisers)

*MEN'S CLOTHING

KOURY W CO, 633 Chatham St, PO Box 1149 (27330), Tel 775-5415

MOORE B C & SONS INC, Kendale Shopping Center 2642 Lee Av (JH), PO Box 2026 (27330), Tel 775-3235 (See Index To Advertisers)

TWIN CITY Laundry
& DRY CLEANERS Inc.
Tel. 776-0519
102 Trade St.
(Jonesboro)
Sanford, N.C. (27330)

FIRST CREDIT CORP.
LOANS—APPLIANCES—FURNITURE—LOANS
LOANS—AUTOMOBILE
223 Wicker St., Sanford, N.C. (27330) Dial 775-3648

*METAL BUILDINGS

METAL BUILDING SYSTEMS OF N C INC
2839 Lee Av Extn At Kendale, PO Box 2681 (JH; 27330), Tel 776-4219 (See Index To Advertisers)

*METAL SCRAP

LEE IRON & METAL CO INC 2219 S Horner Blvd, PO Box 778 (27330) Tel 775-4106

MILL SUPPLIES

Central Carolina Supply Co 422 Fields Dr

MILLINERS

WILMA'S FASHIONS INC, 111 S Steele St, PO Box 311 (27330), Tel 776-2100 (See Index To Advertisers)

MOBILE HOME DEALERS AND REPAIRING

Clarks Mobile Homes 613 Bragg St Rt 10
Conner Mobile Home Sales U S Hwy 87 S
Dreamland Mobile Home Park Sales & Movers Tramway Rd Rt 8

MOBILE HOME MOVERS

Brafford Mobile Home Movers U S Hwy 87 S
LAMB'S WRECKER & MOBILE HOME SERVICE 1410 Hawkins Av (27330), Tel Day 776-3911, Mobile Tel 776-5044, Nights And Sunday Tels 776-8183 And 775-3088 (See Index To Advertisers)

MOBILE HOME PARKS

Carr Creek Mobile Park 1017 S Horner Blvd
Sanford Trailer Court 809 Hawkins Av
SHADY LANE COURTS, Kelly Dr Extn, Rt 10, PO Box 518 (27330), Tel 775-3313

Kendale Shopping Center, Inc.
"A city within a city"
2524 LEE AVENUE, P.O. BOX 2126 (27330) TEL. 776-4204

BOWEN OFFICE EQUIPMENT CO.
"AN OFFICE AID FOR EVERY TRADE"
Steel Furniture — File Cabinets — Safes — Business Forms — Stationery
804 WOODLAND AVE., P.O. BOX 880 (27330) TEL. 776-4244

Ashby's Gospel Book Store
BIBLES — GIFTS — RECORDS — TAPES — MUSIC — WITNESS ITEMS
CARDS — VISUAL AIDS — CHRISTIAN WEDDING STATIONERY AND ACCESSORIES
TEL. 776-0213
P.O. BOX 2683 (27330)
KENDALE SHOPPING CENTER, 2626 LEE AV.

SANFORD READY MIX
READY MIXED CONCRETE
Nash Street, Jonesboro Hgt., P.O. Box 597 (27330) Tel. (919) 775-4307

MONUMENTS,MARKERS AND STATUARY

Sanford Monument Co 1015 S Horner Blvd

*MORTGAGE LOANS

FIRST FEDERAL SAVINGS & LOAN ASSOCIATION OF SANFORD 155 S Steele St Cor Wicker St, PO Drawer 910 (27330), Tel 775-3424, Branch Offices, Kendale Shopping Center, Pittsboro, NC, Tel 776-4151, Aberdeen Branch, Town And Country Shopping Center, Southern Pines, NC Other Branch Offices: 2636 Kendale Shopping Center, Sanford, NC (27330) Tel 776-4151, Corner Salisbury And Fayetteville Sts, PO Box 577, Pittsboro, NC (27312), Tel 542-2812, Town And Country Shopping Center, US 1 And Magnolia Dr, Aberdeen, NC, Tel 944-7661 (See Index To Advertisers)

SANFORD SAVINGS & LOAN ASSOCIATION, Main Office 130 N Steele St, PO Box 129 (27330), Tel 775-4231; Jonesboro Branch 104 W Main St, PO Box 2236 (Jonesboro Heights), Tel 775-3221, Siler City Branch 221 E Raleigh St, PO Box 564, Siler City, N C, Tel 663-3621

*MORTICIANS

MILLER FUNERAL HOME 200-204 Hawkins Av, PO Drawer M (27330), Tel 775-3434 (See Index To Advertisers)

ROGERS FUNERAL HOME INC 509 Carthage St, PO Box 837 (27330), Tel 775-3535 (See Index To Advertisers)

*MORTUARIES

WATSON MORTUARY INC 310 Courtland Dr (27330), Tel 776-4119 (See Index To Advertisers)

MOTELS

Carolina Motor Hotel 104 Carthage St
Econo Lodge 404 Carthage St

MOTORCYCLE DEALERS AND REPAIRERS

Cycle World 2117 Bragg St (JH)

COLE'S POTTERY
HANDMADE POTTERY
"BY THE COLE SISTERS"
Hwy. 15-501 North Route 5 (27330) Tel. 776-9558

AVENT & THOMAS
"APPAREL FOR THE ENTIRE FAMILY"
NAMES YOU KNOW—AT PRICES YOU LIKE
124 E. MAIN ST. — JONESBORO HGTS. (27330) 776-2311
SINCE 1925

MOTORCYCLE DEALERS AND REPAIRERS—CONTD

HONDA OF SANFORD US Hwy 87 South, PO Box 101 (27330) Tel 775-3638 (See Index To Advertisers)

Sanford Cycle Inc 2218 Lee Av (JH)

SANFORD KAWASAKI
2218 Lee Av (27330), Tel 776-3749

*MOTORCYCLE EQUIPMENT AND PARTS

HONDA OF SANFORD US Hwy 87 South, PO Box 101 (27330) Tel 775-3638 (See Index To Advertisers)

MOVERS—HOUSEHOLD GOODS

Cashion Moving & Storage Inc 810 King St

Tryon Moving & Storage Inc 2883 Lee Av (JH)

*MOVING—LOCAL AND LONG DISTANCE

LAMB'S WRECKER & MOBILE HOME SERVICE 1410 Hawkins Av (27330), Tel Day 776-3911, Mobile Tel 776-5044, Nights And Sunday Tels 776-8183 And 775-3088 (See Index To Advertisers)

*MOVING AND STORAGE

TRYON MOVING & STORAGE INC
2883 Lee Av Extn, PO Box 2370 (27330), Tel 776-4128

MUFFLERS AND EXHAUST SYSTEMS

SCOTTIE MUFFLER CENTER
526-28 Wicker St, PO Box 69 (27330), Tel 775-3222

MUSIC AND MUSICAL INSTRUMENT DEALERS

Buchanan's Music & Record Bar 733 S Horner Blvd

Lowder's Piano House 302 W Raleigh St

Sandhill Sounds 2748 Industrial Dr

Sights & Sound Music Shop 501 Wall St

BUCHANAN'S TV
129 N. Steele St., P.O. Box 326 (27330)
Tel. 775-4234

WILMA'S FASHIONS INC.
LEONA R. SMITH, President
COMPLETE LINE OF LADIES READY TO WEAR
111 S. STEELE ST., P.O. BOX 311 (27330)
TEL. (919) 776-2100

CREDIT BUREAU of SANFORD, INC.
206 S. Steel St., P.O. Box 308 (27330)
Tel. 775-2126 and 775-2129

MUSIC TEACHERS

Bjork Geraldine Mrs 215 N Horner Blvd
Frekko Helen E Mrs 402 Queens Rd
Hackney Alma W 513 Brinn Dr
Howard Gayle M 611 Hawkins Av
Mc Rae Helen K Mrs 303 N Horner Blvd
Stephenson Geraldine P Mrs 219 N Horner Blvd

*NATURAL GAS COMPANIES

PUBLIC SERVICE CO OF NORTH CAROLINA INC
234 Carthage St, PO Box 877 (27330), Tel Day Or Night 776-4201

NEWSPAPERS

News & Observer 135 Wicker St Rm 3
SANFORD HERALD, 208 St Clair Ct, PO Box 100 (27330), Tel 776-0534

NOTIONS—WHOLESALE

Sanford Notions Inc 144 E Chisholm St

NURSERYMEN

Coley's Plant Shop 2746 Industrial Dr

*OFFICE EQUIPMENT

BOWEN OFFICE EQUIPMENT CO, 804 Woodland Av, PO Box 880 (27330), Tel 776-4244 (See Index To Advertisers)

*OFFICE FURNITURE AND FIXTURES

BOWEN OFFICE EQUIPMENT CO, 804 Woodland Av, PO Box 880 (27330), Tel 776-4244 (See Index To Advertisers)

TRION
TRION, INC.
PIONEERS AND SPECIALISTS IN THE MANUFACTURE
OF AIR CLEANING EQUIPMENT SINCE 1947
TWX: 510-920-0675 CABLE: TRION
McNEILL ROAD, RT. 4, P.O. BOX 760, SANFORD, NORTH CAROLINA (27330) TEL. 919/775-2201

SANFORD BRICK AND TILE COMPANY
A Division of Sanford Brick Corp.
FOR MORE THAN 50 YEARS
One of the Nation's Leading Brick Makers
Dial 775-2121
NC Watts Line 800-672-7555

*OFFICE MACHINES

MAC'S BUSINESS MACHINES INC
817 S Horner Blvd, PO Box 1188 (27330), Tel 775-2244 Other Office At Southern Pines, N C (See Index To Advertisers)
SANFORD BUSINESS MACHINES INC 810 Woodland Av, PO Box 1142 (27330), Tel 775-5419 (See Index To Advertisers)

OFFICE SUPPLIES AND EQUIPMENT

BOWEN OFFICE EQUIPMENT CO, 804 Woodland Av, PO Box 880 (27330), Tel 776-4244 (See Index To Advertisers)
Macks Office & Distribution Center 800 E Main St Rt 7
Watson Van Office Equipment 2016 Lee Av (JH)

OIL COMPANIES

Pace Oil Co 2404 Dalrymple St

OILS AND LUBRICANTS—DEALERS

Amoco Oil Co 1311 S Horner Blvd
Gulf Oil Corp 1203a S Horner Blvd
Hunter J Ray Inc 1203a S Horner Blvd
Independant Oil Co 109 E Rose St
Palmer-Reeves Oil Co 101 W Rose St
Red Star Oil Co 107 E Rose St
Thomas Oil Co Inc 2349 Bragg St (JH)
Wicker Oil Co Inc 2303 Bragg St (JH)

OPTICIANS

Sanford Optical Co 208 S Steele St

OPTOMETRISTS

Adams Wm B 217 S Steele St
Hall Leland B 113 S Gulf St
O'Connell Larry S 111 E Main St
Roscoe Wm D 123 W Main St

SANFORD GRADING COMPANY Inc.
Grading—Hauling—Excavating
136 E. Chisholm St., P.O. Box 936 (27330)
Tel. 776-0625

King Roofing & Manufacturing Corp.
Building Materials—Sheet Metal—Roofing—Air Conditioning—Heating
Dial Time and Temperature 118 – CALL THE "KING'S MEN"
152 CHARLOTTE AVE. (27330)
TEL. 776-5118

"Complete Banking Service
THE CAROLINA BANK
Member F.D.I.C.
145 W. Main St., P.O. Box 1380
Sanford, N.C. (27330) Tel. 776-8411
Home Office 503 Carthage St., Corner Carthage and Vance St.
120 N. Steel St., Sanford

Sanford Produce Co., Inc.
SPC Wholesale Fruits and Vegetables SPC
Eggs, Cheeses, Institutional Foods
2626 Fayetteville St., P.O. Box 2367 (JH; 27330) Tel. 775-3635

ORGANIZATIONS—BENEVOLENT AND FRATERNAL

Buffalo Lodge No 172 (A F & A M) 602 W Main St
Elks Lodge No 1679 910 Carthage St
Loyal Order Of Moose No 386 819 Woodland Av
Order Of Rainbow Girls Chapter No 38 130 Carthage St 3d Fl
Sanford Camp No 16988 Modern Woodmen Of Am Colon Hwy Rt 2
Sanford Chapter No 48 (OES) 130 Carthage St 3d Fl
Sanford Lodge No 151 (AF&AM) 130 Carthage St 3d Fl

ORGANIZATIONS—BUSINESS, CIVIC AND PROFESSIONAL

Jaycee Hut 809 Tryon St
Railroad House Historical Assn The 110 Charlotte Av
SANFORD CHAMBER OF COMMERCE INC, Railroad House, Carthage St Cor Hawkins Av, PO Box 519 (27330), Tel 775-4341
Sanford Medical Group 555 Carthage St

ORGANIZATIONS—LABOR

Americia Postal Workers Union 311 Carthage St

ORGANIZATIONS—MISCELLANEOUS

Alcoholics Anonymous 319 N Moore St
National Assn Of Letter Carriers 311 Carthage St
Rural Letters Carriers Assn 311 Carthage St

ORGANIZATIONS—PATRIOTIC AND VETERANS

V F W Stanley Mc Leod Post No 5631 Landis St

ORGANIZATIONS—YOUTH

Jonesboro Heights Baptist Youth Center 315 W Globe St

MBS
METAL BUILDING SYSTEMS
of N.C. INC.
2839 LEE AV. EXTN. AT KENDALE
P.O. BOX 2681 (JH; 27330)
TEL. 776-4219

MBS
METAL BUILDING SYSTEMS
of N.C. INC.
2839 LEE AV. EXTN. AT KENDALE
P.O. BOX 2681 (JH; 27330)
TEL. 776-4219

PAINT—RETAIL

MC NEILL PAINT & DECORATING CENTER 824 Woodland Av (27330), Tel 776-7121 (See Index To Advertisers)
Sherwin-Williams Co The 138 N Steele St

*PAINTERS' AND DECORATORS' SUPPLIES

MC NEILL PAINT & DECORATING CENTER 824 Woodland Av (27330), Tel 776-7121 (See Index To Advertisers)

PAPER DEALERS

Sanford Paper Stock Co 2213 S Horner Blvd

PAPER PRODUCTS MFRS

Federal Paper Board Co Inc 216 Hawkins Av Rm 110 111

PARKS AND PLAYGROUNDS

Buchanan Park Woodland Av
Dalrymple Park 2207 Woodland Av
Jaycee Little Tarheel League Ball Park 300 W Globe St
Kiwanis Park 604 S 7th St
Lee County Recreation & Parks Dept 807 Tryon St
Sanford Giants Ball Park 200 Church St
Sloan O T Park 402 Bragg St (JH)
Temple Ball Park 508 Truman Dr

*PAVING CONTRACTORS

LEE PAVING CO

900 Lee Av, PO Box 1109 (27330), Tels 776-4338, Nights 776-4584 (See Index To Advertisers)

*PERSONAL LOANS

FIRST CREDIT CORP 223 Wicker St (27330), Tel 775-3648 (See Index To Advertisers)

SANFORD TIRE SERVICE INC.
McCREARY TIRES
GUARANTEED RECAPS
ROAD SERVICE
McCREARY
827 S. HORNER BLVD. P.O. BOX 2519 (27330) TEL. 775-4339

CHATHAM BRICK & TILE CO.
A DIVISION OF SANFORD BRICK CORP
MANUFACTURERS OF THE FINEST SHALE BRICK
Plant: P.O. Box 87, Gulf, N.C. (27256)
Phone Sanford, N.C. 775-5621

B.F.Goodrich
BUDD'S MASTER TIRE SERVICE
1507 S. Horner Blvd. (Across From Courthouse) (27330)
Telephone 775-4337
MICHELIN
We made it first and we make it last

OLDHAM & OLDHAM
Landscaping—Real Estate—Excavating
Clearwater Forest Rt. 10, P.O. Box 518 (27330)

PEST CONTROL

Orkin Exterminating Co Inc 1011 Hawkins Av
State Exterminating Co Inc 303 W Frazier Dr

PET SHOPS AND SUPPLIES

Morton's Tropical Fish 1720 S Horner Blvd

PHARMACIES

John's Pharmacy 411 Carthage St
JONESBORO'S LEE DRUG STORE INC 114 E Main St, PO Box 2400 (Jonesboro Heights; 27330), Tel 775-5411 (See Index To Advertisers)

PHOTOGRAPHERS

Byerly Darrell A 603 Greensboro Av
TYSINGER'S PHOTOGRAPHIC SERVICES 106 Carthage St (27330), Tel 776-2521, Res Tel 775-2094 Or 775-2425 (See Index To Advertisers)

PHOTOGRAPHERS—COMMERCIAL

KIMBLE HOUSE LTD Suite 210 Lehmann Professional Bldg, 216 Hawkins Av, PO Box 885 (27330), Tel 776-8241 (See Index To Advertisers)

PHYSICAL THERAPY EQUIPMENT

Lee County Children's Center Inc 226 Linden Av

PHYSICIANS AND SURGEONS—M.D.

Blue John F Dr 153 N Steele St (27330), Tel 775-4522, Res Tel 775-3481
Byerly James H 140 N Steele St
Chapin John H 115 S Gulf St
Ciliberto S David 107 S Vance St
Covington M Cade 212 W Main St
Hartness Wm R Jr 207 E Main St
KESLER A DEAN JR 109A S Vance St (27330), Tel 775-2304
Larson John D Jr 2515 Watson Av
Little James C Jr 136a Carbonton Rd
Mc Leod Mary M 114 S Gulf St

WOMACK LUMBER CO.
MANUFACTURERS ROUGH AND DRESSED LUMBER
WE ALSO CARRY TREATED LUMBER
106 W. Globe St. (JH) P.O. Box 2187 (27330) Tel. 776-1811

Sanford Auto Supply, Inc.
GARAGE EQUIPMENT ENGINE PARTS BATTERIES MACHINE SHOP
133 N. STEELE ST. (27330) TELS. 775-4221 NIGHTS TEL. 776-6201

PHYSICIANS AND SURGEONS—M.D.—CONTD
Robertson John K 2515 Watson Av
Simmons James S 713 Wall St
White William H Jr 109A S Vance St (27330) Tel 775-2304
Whitehead William O 409 Carthage St (27330), Tel 776-7549

PIANO AND ORGAN DEALERS

Piano Shoppe The 711 Carthage St

PIANO TUNERS AND REPAIRERS

Eaton Francis P 211 Cherry St

PICTURE FRAMES AND PICTURES—DEALERS

Frame Shop The 122 Carthage St
Shaw's Custom Picture Framing 405 Carthage St

PLANING MILLS

Makepeace Millwork Co Inc 130 Weller St

*PLANTS AND BULBS—FLOWERING

STANLEY LAWN & GARDEN CENTER INC 501 Wicker St, PO Box 1053 (27330), Tel 776-3411 (See Index To Advertisers)
TED'S FLOWER BASKET INC 111 S Vance St (27330), Tels Day 775-4144, Nights 775-2618 (See Index To Advertisers)

PLASTIC PRODUCTS—MFRS

Plastic Services Inc Division Of Servtex Corp 2913 Lee Av (JH)

*PLATE GLASS

ERNEST GLASS CO OF SANFORD INC 121 Chatham St, PO Box 566 (27330), Tel 775-5439

Stanley Lawn & Garden Center, Inc.
LAWN AND GARDEN SUPPLIES
Plant Food, Shrubbery, Outdoor Power Equipment
Tel. 776-3411 501 Wicker St. P.O. Box 1053, Sanford, N.C. 27330

REALTOR
Bryant Johnson Real Estate
Buy – Sell – Trade
1094 Wilkins Dr. at Spring Lane Ext.
Tel. (919) 775-4101
Sanford, N.C. (27330)

ROGERS FUNERAL HOME INC.
SERVING THE SANFORD AREA SINCE 1913
COMPLETE FUNERAL SERVICE
509 CARTHAGE ST. P.O. BOX 837 (27330)
TEL. 775-3535

LARRY'S AUTOMOBILE SALES & SERVICE
DEPENDABLE — USED — CARS
GENERAL REPAIRS — BODY WORK
AIR CONDITIONING SERVICE
517 S. HORNER BLVD. (27330) TEL. 776-9597

*PLUMBERS

GUNTER PLUMBING CO INC 2857 Lee Av Extn, PO Box 2424 (27330), Tel 776-8351

PLUMBING FIXTURES AND SUPPLIES—DEALERS

Stephenson K H Supply Co 1019 S 5th St

PLUMBING FIXTURES AND SUPPLIES—MFRS AND DISTRIBUTORS

STANADYNE SANFORD DIVISION Clawson-Williams Industrial Park, PO Box 2687 (27330) Tel 258-3341

*PORCELAIN PRODUCTS

COLE'S POTTERY Hwy 15-501 N, Route 5 (27330), Tel 776-9558 (See Index To Advertisers)

POTTERIES

COLE'S POTTERY Hwy 15-501 N, Route 5 (27330), Tel 776-9558 (See Index To Advertisers)

POULTRY DEALERS—WHOL

COOKE'S WHOLESALE POULTRY Hawkins Av Extn, PO Box 927 (22330), Tel 775-3133, Res Tel 776-3582 (See Index To Advertisers)

WILSON & CO INC McNeill Rd, PO Box 1048 (27330), Tel (919) 775-2348

POULTRY PROCESSING

Cooke's Wholesale Poultry bx927 Hawkins Av Rt 5

*PRESCRIPTIONS

JONESBORO'S LEE DRUG STORE INC 114 E Main St, PO Box 2400 (Jonesboro Heights; 27330), Tel 775-5411 (See Index To Advertisers)

LEE PAVING COMPANY
ASPHALT
DRIVEWAYS—PARKING LOTS—STREET PAVING
900 LEE AVE. P.O. BOX 1109 (27330) TELS. 776-4338
NIGHTS 776-4584

Chipman Jewelers and Gift Shop
HOME OF KEEPSAKE DIAMOND RINGS
Watches — Cross Pens — Rings — Engravers
WATCH and JEWELRY REPAIRS
CREDIT TERMS TO SUIT YOU
143 S. Steele St., P.O. Drawer K (27330) Tel. 776-2022
Diamonds

*PRINTERS

COLLINS PRESS INC
106-108 N Steele St, PO Box 1168 (27330), Tel 776-3111 (See Index To Advertisers)

PRINTERS—BOOK AND COMMERCIAL

Collins Press Inc 104 N Steele St
John-Beverly Offset Printers Inc 124 Truman Dr
Jones Printing Co 131 Charlotte Av

PRODUCE COMMISSION MERCHANTS

Sanford Produce Co Inc 2626 Fayetteville St

PRODUCE DEALERS—RETAIL

Short Stop Food Mart 717 W Main St

*PUBLISHERS—DIRECTORY

HILL DIRECTORY COMPANY
2910 W CLAY ST
PO BOX 27546
RICHMOND, VA (23261)
TELEPHONE (804) 359-6001

PULP WOOD DEALERS

Piedmont Woodyards Inc 812 Woodland Av

PUMPS—DEALERS

Vila Pump Co Westover Dr

RADIO BROADCASTING STATIONS

W E Y E Radio Station (Crest Broadcasting Corp) 1819 Lee Av

WOMBLE CHEVROLET CO., INC.
CARS — TRUCKS
Phone SALES 776-7651 - Phone PARTS DEPT. 776-7651
Phone SERVICE DEPT. 776-7651 - Nights and Holidays 776-7651
526 528 WICKER ST., P.O. BOX 69 (27330)
CHEVROLET

LOWE'S OF SANFORD
Home of Lowe's Low Prices
Tel. 776-8431
3122 Industrial Dr. at Wilson Rd.
P.O. Box 2516 (27330)

COGGIN HEATING & AIR CONDITIONING INC.
AUTHORIZED FULL LINE G.E. DEALER
RESIDENTIAL...COMMERCIAL...INDUSTRIAL
154 Truman Dr. (McIver St.) P.O. Box 899 (27330)
TEL. 775-3401

INSURANCE SERVICE OF SANFORD Inc.
AUTO — HOME — BUSINESS
329 Carthage St. P.O. Box 727 Tel. 775-3538

*RADIO COMMUNICATION SYSTEMS

COMMUNICATIONS SALES & SERVICE Lemon Springs
Fastop Center, PO Box 92, Lemon Springs, NC (28355), Tel 776-8221, Res 776-8607

RADIO EQUIPMENT—SALES AND SERVICE

Carey's Radio & T V Serv 811 Chatham St

RADIO SALES AND SERVICE

Christmas TV & Appliance 131 Wicker St
Hoke Radio & TV Repair 400 S Steele St
Sanford Radio TV & Appliance Inc 235 Wicker St
Tillman's TV & Appliances 123 S Gulf St
Wilson's T V & Appliances 200 Charlotte Av

RAILROADS

Atlantic & Western Railway Co 309 Chatham St

*RANCH AND FARM PROPERTY

WHITMAN J ATWOOD ASA 208 Wicker St, PO Box 1631 (27330), Tel 776-8841 Or PO Box 477, Carthage, N C (28327), Tel (919) 747-5354 (See Index To Advertisers)

READING ROOMS

Christian Science Reading Room 303 Bracken St

*READY MIXED CONCRETE

SANFORD READY MIX Nash St, PO Box 597 (27330), Tel 775-4307 (See Index To Advertisers)

REAL ESTATE

ADCOCK & ASSOCIATES

1101 S Horner Blvd And 410 Carthage St, PO Box 36 (27330), Tel 775-5444

Brown Sammy B Real Estate 200 Wicker St 1st Fl

GODFREY'S BODY SHOP
BODY REPAIR SPECIALISTS — AUTO GLASS
901-911 S. Horner Blvd. P.O. Box 748 (27330)
Tels. 776-4237, Nights 775-3949

SANFORD BRICK AND TILE COMPANY
A Division of Sanford Brick Corp.
FOR MORE THAN 50 YEARS
One of the Nation's Leading Brick Makers
Dial 775-2121
NC Watts Line 800-672-7555

REAL ESTATE—CONTD

BURGE REALTY INC NC 78 And Courtland Dr Ext, PO Box 285 (27330), Tel 776-4831 (See Index To Advertisers)

CAMPBELL & HOOD INC REALTORS 705 S Horner Blvd, PO Box 429 (27330), Tel 775-3403

CHILDRESS-ROBERTS INC 1722 S Horner Blvd, PO Box 1247 (27330), Tel 775-4216 (See Index To Advertisers)

Clark Realtors 1306 Woodland Av

COX SHIRLEY REAL ESTATE 825 Horner Blvd, PO Box 765 (27330), Tel 775-4253 (See Index To Advertisers)

Cross & Brinn 132 N Steele St

Forbes Real Estate 300 Carthage St

GROCE VAN R REAL ESTATE 1017 S Horner Blvd PO Box 523 (27330), Tels 776-4560 And 776-3313

Harris Van Realty Inc 2918 Industrial Dr

JOHNSON BRYANT REAL ESTATE 1094 Wilkins Dr At Spring Lane Extn (27330), Tel (919) 775-4101 (See Index To Advertisers)

KENNEDY REALTY AGENCY INC Kendale Shopping Center 2524 Lee Av, PO Box 2126 (JH; 27330), Tel 776-4204

Maddox Realty Company 1740 Lee Av

Mc Iver Park Inc 132 N Steele St

Morriss I J 208 Wicker St

OLDHAM & OLDHAM, Clearwater Forest, Rt 10, PO Box 518 (27330), Tel 775-3313, Res Tel 775-3061 (See Index To Advertisers)

PICKARD CLINTON C AUCTIONEER 914 N Lee Av, PO Box 134 (27330), Tel 775-5519 (See Index To Advertisers)

Sanford Industrial Center Inc 2524 Lee Av (JH)

Sanford Real Estate Loan & Ins Co 132 N Steele St

Thomas Harry Real Estate Winfield St Rt 5

Wicker Jade W Real Estate 2612 Lee Av (JH)

Wilkins Corp 200 Wicker St 1st Fl

WOMACK DENNIS REAL ESTATE 106 Globe St PO Box 2087 (27330), Tel Office (919) 775-4033, Res (919) 776-8675 (See Index To Advertisers)

Young America 106 S Steele St

*REAL ESTATE APPRAISERS

JOHNSON BRYANT REAL ESTATE 1094 Wilkins Dr At Spring Lane Extn (27330), Tel (919) 775-4101 (See Index To Advertisers)

WHITMAN J ATWOOD ASA 208 Wicker St, PO Box 1631 (27330), Tel 776-8841 Or PO Box 477, Carthage, N C (28327), Tel (919) 747-5354 (See Index To Advertisers)

VICTOR ROYAL
AUTHORIZED SALES, SERVICE AND RENTAL
SANFORD BUSINESS MACHINES, Inc.
810 Woodland, P.O. Box 1142 (27330) Tel. 775-5419

SLATE PONTIAC — BUICK — GMC Inc.
PONTIAC — BUICK — GMC TRUCKS
SANFORD'S VOLUME DEALER
2801 Lee Ave. Extn. (JH) P.O. Box 2458 (27330)
TEL. 775-4201

"Complete Banking Service
THE CAROLINA BANK
Member F.D.I.C.
145 W. Main St. P.O. Box 1380
Sanford, N.C. (27330) Tel 776-8411
120 N. Steel St., Sanford
Home Office 503 Carthage St., Corner Carthage and Vance St.

H. C. WALL GENERAL CONTRACTOR
COMMERCIAL and RESIDENTIAL
1821 LEE AV. P.O. BOX 295 (27330)
TELS. 775-2433 Nights 499-4116 and 499-4151

*REAL ESTATE AUCTIONEERS

CHILDS AUCTION CO INC Route 6 PO Drawer 1 (27330), Tel 775-4618 (See Index To Advertisers)

*REAL ESTATE—COMMERCIAL AND INDUSTRIAL

WOMACK DENNIS REAL ESTATE 106 Globe St PO Box 2087 (27330), Tel Office (919) 775-4033, Res (919) 776-8675 (See Index To Advertisers)

*REAL ESTATE DEVELOPERS

JOHNSON BRYANT REAL ESTATE 1094 Wilkins Dr At Spring Lane Extn (27330), Tel (919) 775-4101 (See Index To Advertisers)

*REAL ESTATE LOANS

SANFORD SAVINGS & LOAN ASSOCIATION, Main Office 130 N Steele St, PO Box 129 (27330), Tel 775-4231; Jonesboro Branch 104 W Main St, PO Box 2236 (Jonesboro Heights), Tel 775-3221, Siler City Branch 221 E Raleigh St, PO Box 564, Siler City, N C, Tel 663-3621

REAL ESTATE OWNERS AND DEALERS

Kendale Shopping Center Inc 2524 Lee Av (JH)
Real Estate Investment Co Inc 208 Wicker St

*REAL ESTATE RENTALS

COX SHIRLEY REAL ESTATE 825 Horner Blvd, PO Box 765 (27330), Tel 775-4253 (See Index To Advertisers)

*REALTORS

CAMPBELL & HOOD INC REALTORS 705 S Horner Blvd, PO Box 429 (27330), Tel 775-3403
CHILDRESS-ROBERTS INC 1722 S Horner Blvd, PO Box 1247 (27330), Tel 775-4216 (See Index To Advertisers)
FORBES REAL ESTATE 300 Carthage St, PO Box 891 (27330), Tel 775-2251, Res Tel 776-7218

KENDALE 66 SERVICE STATION
A STATION FOR SERVICE
KENDALE SHOPPING CENTER TEL. 776-1215
LEE AVE EXTN. P.O. BOX 2126 (JH; 27330)

JONESBORO'S LEE DRUG STORE INC.
Since 1904
Unsurpassed Quality and Service
114 E. Main St. P.O. Box 2400, Jonesboro Heights 27330 Tel 775-5411

REALTORS—CONTD

HARRIS VAN REALTY INC 2918 Industrial Dr, PO Box 246 (27330), Tel 775-3513

JOHNSON BRYANT REAL ESTATE 1094 Wilkins Dr At Spring Lane Extn (27330), Tel (919) 775-4101 (See Index To Advertisers)

KENNEDY REALTY AGENCY INC Kendale Shopping Center 2524 Lee Av, PO Box 2126 (JH; 27330), Tel 776-4204

RECORD PLAYERS AND MUSIC CONSOLES

BUCHANAN'S (Victor, Capitol And Columbia), 129 N Steele St, PO Box 326 (27330), Tel 775-4234 (See Index To Advertisers)

*RECREATION CENTERS

O K BOWL 209 Courtland Dr (27330), Tel 775-5833 (See Index To Advertisers)

REFRIGERATION—COMMERCIAL AND INDUSTRIAL

Thomas Refrigeration Co 505 N Vance St
Yarborough Refrigeration 606 Spottswood Dr

REFRIGERATORS AND FREEZERS—SALES AND SERVICE

Helms Roy A 408 Hickory Av

*RELIGIOUS ARTICLES

ASHBY'S GOSPEL BOOK STORE Kendale Shopping Center 2626 Lee Av, PO Box 2683 (JH; 27330) Tel 776-0213 (See Index To Advertisers)

REMNANTS—DEALERS

Father George Fabrics Inc 142 E Chisholm St
W S W Co 142 E Chisholm St

RENTAL AGENTS

Housing Authority Of City Of Sanford 504 N 1st St

McNEILL PAINT & DECORATING CENTER
824 WOODLAND AVE.
SANFORD, N.C. (27330)
TEL. 776-7121
Paint and Wallpaper
Glidden

CHATHAM BRICK & TILE CO.
A DIVISION OF SANFORD BRICK CORP.
MANUFACTURERS OF THE FINEST SHALE BRICK
Plant: P.O. Box 87, Gulf, N.C. (27256)
Phone Sanford, N.C. 775-5621

SHIRLEY COX REAL ESTATE
"SATISFIED CUSTOMERS"
RESIDENTIAL — SALES and APPRAISALS — COMMERCIAL
825 Horner Blvd., P.O. Box 765 (27330)
Tel. 775-4253

TODD'S
TIRE SERVICE of SANFORD INC.
"We say if it's not right, we make it right"
1811 Lee Ave. (27330) Tel. 775-5649

*RESORT PROPERTY

WHITMAN J ATWOOD ASA 208 Wicker St, PO Box 1631 (27330), Tel 776-8841 Or PO Box 477, Carthage, N C (28327), Tel (919) 747-5354 (See Index To Advertisers)

REST HOMES

Keller's Oakhaven Rest Home US Hwy 1 S Bypass Rt 9

RESTAURANTS

Adkins Grill 644 Oakwood Av
Bedsole's Pig-N-Chicken Restaurant 1956 S Horner Blvd
Burger Mint The 508 Wicker St
Burger Palace 1308 S Horner Blvd
Charcoal Restaurant 404 Carthage St
FAIRVIEW DAIRY BAR & RESTAURANT, 111 Carbonton Rd (27330), Tel 775-5721 (See Index To Advertisers)
FLAME STEAK HOUSE THE 111 Carbonton Rd (27330), Tel 776-7111 (See Index To Advertisers)
Golden Corral 1615 S Horner Blvd
Hackney's Drive In 2109 Bragg St (JH)
Hardee's 813 S Horner Blvd
Jim's Family House Restaurant 822 S Horner Blvd
Jonesboro Drive-In Griddle 129 W Main St
Kentucky Fried Chicken 704 S Horner Blvd
Kimark Food Center 2209 Bragg St (JH)
Lanier's Cafe 162 Charlotte Av
Levi's Grill 135 S Gulf St
Lighthouse Restaurant 1054 N Horner Blvd Rt 4
Mc Donalds Of Sanford Inc 726 S Horner Blvd
Meat & Cleaver 134 N Horner Blvd
Phil's Quick Grill 1719 S Horner Blvd
Pizza Hut 1706 S Horner Blvd
Pizza Plaza 130 S Horner Blvd
Ray's Kingburger 1707 S Horner Blvd
Reives Sandwitch Shop 411c S Horner Blvd
Rich's Corner 100 Park Av
San Joy's 2526 Lee Av (JH)
Sherman's Grill 554 Oakwood Av
Steve's Kitchen 2741 Lee Av (JH)
Trucker's Den 147 Rand St
Villager Restaurant 2620 Lee Av (JH)
Wenger's Restaurant 105 Charlotte Av
Wiener King 2053 Bragg St (JH)

SANFORD HEATING & COOLING CO.
HEATING — COOLING — HOT WATER BOILERS
SALES AND SERVICE — JAMES H. BOWDEN
Phones 776-7712 2502 Fayetteville St., P.O. Box 2101 (27330) Nights 258-3118

BURGE REALTY Inc.
Residential — Land Development — Timberland
30 Years Serving You
Undivided Estates — Farms
N.C. 78 And Courtland Dr. Extn., P.O. Box 285 (27330) Tel. 776-4831

*ROAD CONTRACTORS

SANFORD GRADING COMPANY INC 136 E Chisholm St, PO Box 936 (27330), Tel 776-0625 (See Index To Advertisers)

*ROAD SERVICE

BUDD'S MASTER TIRE SERVICE, 1507 S Horner Blvd (27330), Tel 775-4337 (See Index To Advertisers)

KENDALE 66 SERVICE STATION Kendale Shopping Center Lee Av Extn, PO Box 2161 (JH; 27330), Tels 776-1215, Res Tel 776-2508 (See Index To Advertisers)

PERRY BROTHERS TIRE SERVICE INC
610 Wicker St, PO Box 968 (27330), Tel 775-4225 (See Index To Advertisers)

SANFORD TIRE SERVICE INC, 827 S Horner Blvd, PO Box 2519 (27330), Tel 775-4339 (See Index To Advertisers)

ROOFING MATERIALS AND SUPPLIES

CAROLINA ATLANTIC DISTRIBUTORS INC 1300 E Main St, PO Box 2580 (27330), Tel (919) 776-0721 (See Index To Advertisers)

RUBBER STAMPS AND SEALS

COLLINS PRESS INC 106-108 N Steele St, PO Box 1168 (27330), Tel 776-3111 (See Index To Advertisers)

*RUG DEALERS

HEILIG-MEYERS CO, 114-18 S Moore St, PO Box 1067 (27330), Tel 775-4218

*SAFE DEPOSIT BOX RENTALS

CAROLINA BANK THE
Home Office 503 Carthage St, PO Box 1380 (27330), Tel 776-8411, Vance And Carthage St, Tel 776-8411, 145 W Main St, Tel 776-8411, 120 N Steele St, Tel 776-8411, Broadway, N C, Tel 258-7821, Aberdeen, N C, Angier, N C, Broadway, N C, Carthage, N C, Pinehurst, N C, Goldston, N C, Cary, N C Ramseur, N C Siler City, N C Vass, N C And West End, N C (See Index To Advertisers)

H & H Auto Parts Co.
AUTO PARTS AND ACCESSORIES
215 Carthage St., P.O. Box 758 (27330) Tel. 775-2335

HORTON FUNERAL HOME Inc.
FUNERAL DIRECTORS
604 S. Horner Blvd. P.O. Box 1214(27330)
Tel. (919) 775-4228

COOPER OIL CO., INC.
EXXON DISTRIBUTORS — GASOLINE — MOTOR OILS — INDUSTRIAL OILS
HEATING and AIR CONDITIONING CONTRACTORS
1207 S. HORNER BLVD. P.O. BOX 1317 (27330)
TEL. 776-7537

SOUTHERN NATIONAL BANK
OF NORTH CAROLINA
Main Office 100 Wicker St. (Corner Moore) P.O. Box 190 (27330)
Branches 129-31 S. Steel St., Woodland Ave. Cor Horner Blvd., Kendale Shopping Center
Telephone All Locations 776-5141

SALES PROMOTION SERVICE

CHILDS AUCTION CO INC Route 6 PO Drawer 1 (27330), Tel 775-4618 (See Index To Advertisers)

*SANITATION SERVICE

LIEBERS SANITATION SERVICE

102 S Diffie St (27330), Mailing Address PO Box 282 (27330), Tel 776-8336

*SAVINGS BANKS

CAROLINA BANK THE

Home Office 503 Carthage St, PO Box 1380 (27330), Tel 776-8411, Branches Vance And Carthage St, Tel 776-8411, 145 W Main St, Tel 776-8411, 120 N Steele St, Tel 776-8411, Broadway, N C, Tel 258-7821, Aberdeen, N C, Angier, N C, Broadway, N C, Carthage, N C, Pinehurst, N C, Goldston, N C, Cary, N C, Ramseur, NC, Siler City, N C, Vass, N C And West End, N C (See Index To Advertisers)

NORTHWESTERN BANK THE 1001 S Horner Blvd, PO Box 1009 (27330), Tel 776-7621

SAVINGS AND LOAN ASSNS

FIRST FEDERAL SAVINGS & LOAN ASSOCIATION OF SANFORD

155 S Steele St Cor Wicker St, PO Drawer 910 (27330), Tel 775-3424, Branch Offices, Kendale Shopping Center, Pittsboro, NC, Tel 776-4151, Aberdeen Branch, Town And Country Shopping Center, Southern Pines, NC Other Branch Offices: 2636 Kendale Shopping Center, Sanford, NC (27330), Tel 776-4151, Corner Salisbury And Fayetteville Sts, PO Box 577, Pittsboro, NC (27312), Tel 542-2812, Town And Country Shopping Center, US 1 And Magnolia Dr, Aberdeen, NC, Tel 944-7661 (See Index To Advertisers)

SANFORD SAVINGS & LOAN ASSOCIATION

Main Office 130 N Steele St, PO Box 129 (27330), Tel 775-4231; Jonesboro Branch 104 W Main St, PO Box 2236, (Jonesboro Heights), Tel 775-3221, Siler City Branch 221 E Raleigh St, PO Box 564, Siler City, N C, Tel 663-3621

PERRY BROTHERS TIRE SERVICE, INC.
YOUR GOOD YEAR TIRE HEADQUARTERS
EXPERT WHEEL ALIGNMENT — RECAPS
More People Ride On Good Year Tires Than Any Other Kind
610 Wicker St., P.O. Box 968 (27330) Tel. 775-4225

METAL BUILDING CONSTRUCTORS
PRE-ENGINEERED BUILDINGS
GENERAL CONTRACTORS
P.O. Box 849 (27330)
Tel. 919-776-4259
EMERGENCY 776-5137 or 776-2669

SAW FILERS, SETTERS AND REPAIRERS

Ivey G G Saw Service 2113 Bragg St (JH)

*SAWS

BRIGHT & WILLIAMS SAW CO INC US Hwy 1 N, Rt 5 Box 681 (27330), Tel 776-2531

SCALP TREATMENTS

Jordan H Mendall 555 Carthage St

SCHOOLS AND COLLEGES

Central Carolina Technical Institute 1105 Kelly Dr Rt 10
Hank Hanna College Of Beauty Culture 114 W Main St
Lee County Industries Inc 511 Wicker St
Wicker W B Middle School 806 Hood Av

*SCHOOLS—INDUSTRIAL AND TECHNICAL

CENTRAL CAROLINA TECHNICAL INSTITUTE

1105 Kelly Dr (27330), Tel (919) 775-5401 (See Index To Advertisers)

SCHOOLS—PUBLIC

Bragg Street Elementary School 504 Bragg St Rt 10
Jonesboro Elementary School 501 W Main St
Knight Floyd L Community School 607 W Mc Intosh St
Mc Iver Elementary School 219 Maple Av
Saint Clair School 526 Cross St
Sanford Central High School 2000 Nash St
Sanford Elementary School 507 N Steele St
Williams Warren School 901 Lawrence St

SCREW MFRS

Sunspeck Screw Inc 422 Fields Dr

SANFORD TURF SUPPLY
LAWN AND GARDEN CARE PRODUCTS
GOLF COURSE • LAWN AND TURF
Like Wild
LEE AVENUE EXT. • P.O. BOX 2666 (27330)
TEL. 776-5211

ALLEN'S AUTO SALES and SERVICE
"COMPLETE SERVICE DEPARTMENT"
GUARANTEED USED CARS
"WE SERVICE WHAT WE SELL"
1523 S. HORNER BLVD. (27330)
TEL. 775-4303

Lee Memory Gardens, Inc.
— PERPETUAL CARE CEMETERY —
TELEPHONE 775-2139 P.O. BOX 536 SANFORD, N.C. (27330)
OFFICE AND CEMETERY—U.S. HWY. 1 A NORTH

*SEA FOOD DEALERS—RETAIL

CURTIS'S SEAFOOD 345 Wicker St Across From Old Bus Station (27330), Tel 776-1712

SEEDS—RETAIL

Stanley Lawn & Garden Center Inc 501 Wicker St

*SERVICE STATIONS

CROWSON & PHILLIPS EXXON 819 Wicker St PO Box 321 (27330), Tel 776-2813

CROWSON'S EXXON SERVICENTER 101 Hawkins Av (27330), Tel 775-5012 And 819 Wicker St (27330), Tel 776-2813 (See Index To Advertisers)

KENDALE 66 SERVICE STATION Kendale Shopping Center Lee Av Extn, PO Box 2161 (JH; 27330), Tels 776-1215, Res Tel 776-2508 (See Index To Advertisers)

PARKSIDE PHILLIPS 66 108 Carbonton Rd (27330), Tel 776-5614, Res Tel 776-2916

SEWING MACHINE DEALERS AND REPAIRERS

Singer Co The 2630 Lee Av (JH)

SHOE DEALERS—RETAIL

BOOTERY INC THE, 132 Carthage St (27330), Tel 776-2221

Cancellation Shoe Center 147 S Steele St

Endicott-Johnson Shoes 2632 Lee Av (JH)

Pic-N Pay Shoes 1708 S Horner Blvd

Shoe Hut 2538 Lee Av (JH)

STROUD—HUBBARD CO INC 112 S Steele St, PO Box 747 (27330) Tel 776-2721

SHOE REPAIRERS

Dowdy's Shoe Shop 212 Wicker St

Nunnery's Shoe Shop 108 N Steele St

MICHELIN
Tel. 776-0637
BOWEN CAR CARE Inc.
General Tires & Delco Batteries and Shocks
Wheel Alignment and Balancing — Tune Up — Mufflers and Exhaust Systems
P.O. Box 1234 (27330)
GENERAL TIRE
146 Truman Dr. (McIver St.) (Across From Armory)

Moore's
B C MOORE & SONS INC
KENDALE SHOPPING CENTER'S
LEADING DEPARTMENT STORE
Complete Line of Clothing
and Household Furnishings
KENDALE SHOPPING CENTER
2642 Lee Ave. (JH) - P.O. Box 2026 (27330)
Tel. 775-3235

SANFORD BRICK AND TILE COMPANY
A Division of Sanford Brick Corp.
FOR MORE THAN 50 YEARS
One of the Nation's Leading Brick Makers
Dial 775-2121
NC Watts Line 800-672-7555

SHOPPING CENTERS

Kendale Shopping Center 2500 Lee Av (JH)
KENDALE SHOPPING CENTER INC 2524 Lee Av, PO Box 2126 (27330), Tel 776-4204 (See Index To Advertisers)
Spring Lane Shopping Center 810 Spring La

*SIDING MATERIALS

CAROLINA ATLANTIC DISTRIBUTORS INC 1300 E Main St, PO Box 2580 (27330), Tel (919) 776-0721 (See Index To Advertisers)

*SILVERWARE—RETAIL

CHIPMAN JEWELERS & GIFT SHOP, 143 S Steele St, PO Drawer K (27330), Tel 776-2022 (See Index To Advertisers)

*SOFT DRINK MFRS

SANFORD COCA-COLA BOTTLING CO INC 1605 Hawkins Av, PO Box 1207 (27330), Tel 776-4221 (See Index To Advertisers)

SPORTING GOODS—RETAIL

Carolina Sporting Goods Co 133 S Steele St
H & S Sports World 2518 Lee Av (JH)
Lee's Sporting Goods 700 Charlotte Av
Sanford Rod & Gun Shop 1312 Hawkins Av Rt 5

*SPORTSWEAR

OLIVER'S, 120 S Steele St, PO Box 116 (27330), Tel (919) 776-2111

*STATIONERY PRINTERS

COLLINS PRESS INC 106-108 N Steele St, PO Box 1168 (27330), Tel 776-3111 (See Index To Advertisers)

SANFORD GRADING COMPANY Inc.
Grading—Hauling—Excavating
136 E. Chisholm St., P.O. Box 936 (27330)
Tel. 776-0625

King Roofing & Manufacturing Corp.
Building Materials—Sheet Metal—Roofing—Air Conditioning—Heating
Dial Time and Temperature 118 – CALL THE "KING'S MEN"
152 CHARLOTTE AVE. (27330)
TEL. 776-5118

"Complete Banking Service THE CAROLINA BANK Member F.D.I.C.
145 W. Main St., P.O. Box 1380 Sanford, N.C. (27330) Tel 776-8411
Home Office 503 Carthage St. Corner Carthage and Vance St
120 N. Steel St. Sanford

Sanford Produce Co., Inc.
SPC Wholesale Fruits and Vegetables SPC
Eggs, Cheeses, Institutional Foods
2626 Fayetteville St., P.O. Box 2367 (JH; 27330) Tel. 775-3635

*STEEL ERECTORS

METAL BUILDING CONSTRUCTORS INC Rt 4, Box 849 (27330), Tel 776-4259, Emergency Tels 776-5137 Or 776-2669 (See Index To Advertisers)

STEEL FABRICATORS

Pacific Fabrication Inc 513 Wicker St
Smith C E Co Tramway Rd Rt 8
Steel & Pipe Corp 964 N Horner Blvd Rt 4
Vanboskerck Manufacturing 2825 Lee Av (JH)

STEEL AND STEEL PRODUCTS—DEALERS

Hercules Steel Co Inc 614 S 5th St

*STRUCTURAL STEEL FABRICATORS

STEEL & PIPE CORP 964 N Horner Blvd, PO Box 700 (27330), Tel 776-0751

*SUPER MARKETS

O'CONNELL'S SUPERMARKET 109 E Main St (27330), Tel 776-2412

*SURGEONS

Ciliberto Samuel David MD 107 S Vance St (27330), Tel (919) 776-0551, Res Tel 776-7007

SURVEYORS—LAND

Dixon & Gibson Pa 140 N Steele St
Willett Andy E 1005 S 7th St

*SWIMMING POOL CONTRACTORS

CAROLINA AQUATECH POOLS 1509 Hawkins Av Extn, PO Box 327 (27330) Tel 775-5534 (See Index To Advertisers)

MBS METAL BUILDING SYSTEMS of N.C. INC.
2839 LEE AV. EXTN. AT KENDALE
P.O. BOX 2681 (JH; 27330)
TEL. 776-4219

MBS
METAL BUILDING SYSTEMS
of N.C. INC.
2839 LEE AV. EXTN. AT KENDALE
P.O. BOX 2681 (JH; 27330)
TEL. 776-4219

SWIMMING POOL EQUIPMENT AND SUPPLIES

CAROLINA AQUATECH POOLS 1509 Hawkins Av Extn, PO Box 327 (27330) Tel 775-5534 (See Index To Advertisers)

SWIMMING POOLS

Washington Park Swimming Pool Washington Av

TAILORS

Kennedy Pauline D Mrs 118 E Weatherspoon St

TAXICABS

Carolina Cab Co 413 S Horner Blvd
Mc Bryde Taxi Co 105 Truman Dr
SANFORD CAB CO 720 Pearl St (27330), Tel 775-4311 (See Index To Advertisers)
Service Cab Co 133 S Gulf St

TAXIDERMISTS

Central States Taxidermist 110 N 12th St

*TECHNICAL SCHOOLS

NORTH CAROLINA SCHOOL OF TELEPHONY

A Division Of Central Carolina Technical Institute, U S Hwy 1 By-Pass, Rt 9, Box 1410 (27330), Tel 776-5812

TELEGRAPH COMPANIES

Reynolds Western Union Agency 2808 Lee Av (JH)

TELEPHONE ANSWERING SERVICE

Singles Answering Service 311 Truman Dr

SANFORD TIRE SERVICE INC.
McCREARY TIRES
GUARANTEED RECAPS
ROAD SERVICE
McCREARY
827 S. HORNER BLVD. P.O. BOX 2519 (27330) TEL. 775-4339

CHATHAM BRICK & TILE CO.
A DIVISION OF SANFORD BRICK CORP.
MANUFACTURERS OF THE FINEST SHALE BRICK
Plant: P.O. Box 87, Gulf, N.C. (27256)
Phone Sanford, N.C. 775-5621

J. & G. MACHINERY, INCORPORATED
WOODWORKING MACHINERY REBUILDERS FORK LIFTS
U.S. HWY. 421 WEST P.O. BOX 562 (27330)
TEL. 776-8341

OLDHAM & OLDHAM
Landscaping—Real Estate—Excavating
Clearwater Forest Rt. 10, P.O. Box 518 (27330)

TELEPHONE COMPANIES

HEINS TELEPHONE COMPANY Office And Sanford Exchange, 119 N Moore St (27330), Tel (919) 775-4123 (See Index To Advertisers)

*TELEVISION REPAIRING

T V CLINIC 147 Chatham St (27330), Tel 776-4413

TELEVISION SETS—SALES AND SERVICE

BUCHANAN'S (Zenith And RCA), 129 N Steele St, PO Box 326 (27330), Tel 775-4234 (See Index To Advertisers)
Jim's T V Service & Equipment Rentals 305 Chatham St
T V Clinic 147 Chatham St

*TEXTILE MACHINERY

B L R CORP 2911 Lee Av Extn (27330), Tel 776-4353
PLATT SACO-LOWELL THE TEXTILE MACHINERY DIVISION OF STONE-PLATT INDUSTRIES LTD 402 E Rose St PO Drawer 10 (27330), Tel 775-2311
ROBERTS CO
(One Of The White Consolidated Industries) 202 Maple Av, PO Box 250 (27330), Tel 775-4321

TEXTILE MFRS

FEDERAL SPINNING CORP Colon Rd, PO Box 158 (27330), Tel 775-5501
Sanford Finishing Corp US Hwy 1 N By Pass Rt 4
Summerfield Industries Inc 2729 Lee Av (JH)
Surr-Knit Inc 201 Williams St
TEXFI INDUSTRIES INC Texfi/Lively Sanford Knitting Plant, Hawkins Av Ext, PO Box 1290 (27330), Tel 776-7641, Reclamation Center, Lee Av Ext, PO Box 1178 (27330), Tel 776-7521
Texfi Reclamation Center 2903 Lee Av (JH)

WOMACK LUMBER CO.
MANUFACTURERS ROUGH AND DRESSED LUMBER
WE ALSO CARRY TREATED LUMBER
106 W. Globe St. (JH) P.O. Box 2187 (27330) Tel. 776-1811

EXXON

Crowson's Exxon Servicenter
SINCE 1951
Two Locations To Serve You
101 Hawkins Ave. (27330) Tel. 775-5012 and
819 Wicker St. (27330) Tel. 776-2813

TEXTILE MFRS' SUPPLIES AND EQUIPMENT

Roberts Co 202 Maple Av

THEATRES

Center Theatre 122 W Main St
Wilrik Theatre 327 Carthage St

*TILE DEALERS

CHATHAM BRICK & TILE CO A DIVISION OF SANFORD BRICK CORP
PO BOX 87
GULF, N C (27256)
TELEPHONE 775-5621 (SANFORD EXCHANGE)
(See Index To Advertisers)

TILE MFRS—BUILDING

SANFORD BRICK & TILE CO A DIVISION OF SANFORD BRICK CORP
4 MILES NORTH OF SANFORD
PO DRAWER 458 (27330)
TELEPHONE 775-2121
N C WATTS LINE (800) 672-7555
(See Index To Advertisers)

TIRE DEALERS AND REPAIRING

BOWEN CAR CARE INC 146 Truman Dr (Mc Iver St) (Across From Armory) PO Box 1234 (27330), Tel 776-0637 (See Index To Advertisers)
Buchanan Tire Service 1202 Hawkins Av Rt 5
BUDD'S MASTER TIRE SERVICE, 1507 S Horner Blvd (27330), Tel 775-4337 (See Index To Advertisers)
Lee Tire & Supply Co 604 Wicker St
PERRY BROTHERS TIRE SERVICE INC
610 Wicker St, PO Box 968 (27330), Tel 775-4225 (See Index To Advertisers)

COOKE'S WHOLESALE POULTRY
A.M. COOKE
In Business 30 Years
Tels: Office 775-3133 - Home 776-3582
Hawkins Ave. Extn P.O. Box 927 (27330)

CENTRAL WELDING & INDUSTRIAL SUPPLY Inc
A COMPLETE WELDING SUPPLY HOUSE
WAYNE ST., P.O. BOX 1246 (27330)
TEL. 776-0649

ROGERS FUNERAL HOME INC.
SERVING THE SANFORD AREA SINCE 1913
COMPLETE FUNERAL SERVICE
509 CARTHAGE ST. P.O. BOX 837 (27330)
TEL. 775-3535

Miller Heating & Air Conditioning Co. Inc.
Commercial — Residential — Industrial
P.O. Box 795, Goldston, N.C. (27252) Tel. 898-2211

TIRE DEALERS AND REPAIRING—CONTD

QUALITY RETREADS 816 Woodland Av, PO Box 2745 (27330), Tel 775-3812

SANFORD TIRE SERVICE INC, 827 S Horner Blvd, PO Box 2519 (27330), Tel 775-4339 (See Index To Advertisers)

TODD'S TIRE SERVICE OF SANFORD INC 1811 Lee Av (27330), Tel 775-5649 (See Index To Advertisers)

*TIRE RECAPPING AND VULCANIZING

BUDD'S MASTER TIRE SERVICE, 1507 S Horner Blvd (27330), Tel 775-4337 (See Index To Advertisers)

PERRY BROTHERS TIRE SERVICE INC 610 Wicker St, PO Box 968 (27330), Tel 775-4225 (See Index To Advertisers)

SANFORD TIRE SERVICE INC, 827 S Horner Blvd, PO Box 2519 (27330), Tel 775-4339 (See Index To Advertisers)

TODD'S TIRE SERVICE OF SANFORD INC 1811 Lee Av (27330), Tel 775-5649 (See Index To Advertisers)

TOBACCO—LEAF—BROKERS AND IMPORTERS

Cigar Supply bx2337 E Main St Rt 7

TOBACCO WAREHOUSES

Farmer's Cooperative Warehouse Lemon Springs Rd Rt 11

Morgan's Warehouse 907 Fields Dr

Sanford Tobacco Co bx2668 E Main St Rt 7

Twin City Tobacco Warehouse U S Hwy 87 S

TOURISTS' AGENTS

PINE HILLS TRAVEL LTD 100 Carthage St (27330), Tel 776-8353 (See Index To Advertisers)

TOURISTS' HOMES

Simmons Tourist Inn 710 Wall St

FIRST BAPTIST CHURCH
EVERY MEMBER A MINISTER IN SERVICE TO THE COMMUNITY
202 Summitt Av. Cor Steele St. (27330) Tels. 775-3913 and 775-3923

D. F. HARRIS & SON, Inc.
Our Business Is Insurance ... Our Product Is Service ... Our Staff Is Professional
110 Carthage St., P.O. Box 990, Sanford, N.C. (27330) Tel. 775-2131

TOWEL, APRON, COAT AND LINEN SUPPLY

Dixie Uniform Rental Service 331 Wicker St

*TRADE SCHOOLS

LEE COUNTY INDUSTRIES INC 511 Wicker St, PO Box 973 (27330), Tel 775-3439

TRANSFER COMPANIES

Brown Transport Corp 2953 Lee Av (JH)

TRANSPORTATION LINES

Hunter Inc 1122 Hawkins Av Rt 5

TRAVEL AGENCIES

PINE HILLS TRAVEL LTD 100 Carthage St (27330), Tel 776-8353 (See Index To Advertisers)

TREE SERVICE

Valentine Tree Service 1002 Goldsboro Av

TRUCK DEALERS

BAKER'S GARAGE INC Hwys 15-501N, PO Box 176 (Old US 1 N; 27330), Tel 776-7657 (See Index To Advertisers)

INTERNATIONAL TRUCKS & TRACTORS
HOLT TRUCK & TRACTOR CO
1016 S Horner Blvd, PO Box 1029 (27330), Tel 775-4134

SLATE PONTIAC-BUICK-GMC INC 2801 Lee Av Extn, PO Box 2458 (JH; 27330), Tel 775-4201 (See Index To Advertisers)

WOMBLE CHEVROLET CO INC 526-28 Wicker St, PO Box 69 (27330), Tels Sales 776-7651, Parts Dept 776-7651, Service Dept 776-7651 (See Index To Advertisers)

*TRUCK EQUIPMENT AND PARTS

BAKER'S GARAGE INC Hwys 15-501N, PO Box 176 (Old US 1 N; 27330), Tel 776-7657 (See Index To Advertisers)

BILL'S BODY SHOP
JAMES CAMERON • BILL OLDHAM
Body Work -- Complete Auto Body and Paint Shop
• Auto Glass Installed • 24 Hr Towing Service
612 Carthage St. (27330) Tel. 775-4305 - Nights Call 775-5979 or 776-1258

Carolina AQUATECH POOLS
BUILDERS OF CAROLINA'S FINEST CONCRETE SWIMMING POOLS
SINCE 1956
1509 Hawkins Av. Ext. Tel. 775-5534 P.O. Box 327-(27330)

TED'S FLOWER BASKET Inc.
FLOWERS FOR ALL OCCASIONS
111 S. Vance Street (27330) PHONES: DAY 775-4144 NIGHTS 775-2618 TED N SLOAN, Pres.

KELLY'S OIL CO.
Kerosene - Gasoline - Fuel Oil
Hwy. 87 S. P.O. Box 2607 (27330) Tel. 499-5101

*TRUCK TIRES

BUDD'S MASTER TIRE SERVICE, 1507 S Horner Blvd (27330), Tel 775-4337 (See Index To Advertisers)

TODD'S TIRE SERVICE OF SANFORD INC 1811 Lee Av (27330), Tel 775-5649 (See Index To Advertisers)

TRUCKING

Mini-Haul 1523 S Horner Blvd
Nelson Transportation Co Inc 821 S Horner Blvd
Raeford Trucking Co Inc US Hwy 501 Rt 5
Smith Thompson 1411 Goldsboro Av
Thomas Victor H 409 W Weatherspoon St

TRUCKS—REPAIRING

BAKER'S GARAGE INC Hwys 15-501N, PO Box 176 (Old US 1 N; 27330), Tel 776-7657 (See Index To Advertisers)

LAMB'S WRECKER & MOBILE HOME SERVICE 1410 Hawkins Av (27330), Tel Day 776-3911, Mobile Tel 776-5044, Nights And Sunday Tels 776-8183 And 775-3088 (See Index To Advertisers)

Willett H H Inc 1052 N Horner Blvd Rt 4

*TYPEWRITERS

SANFORD BUSINESS MACHINES INC 810 Woodland Av, PO Box 1142 (27330), Tel 775-5419 (See Index To Advertisers)

*TYPOGRAPHERS

KIMBLE HOUSE LTD Suite 210 Lehmann Professional Bldg, 216 Hawkins Av, PO Box 885 (27330), Tel 776-8241 (See Index To Advertisers)

*UNDERTAKERS

ROGERS FUNERAL HOME INC 509 Carthage St, PO Box 837 (27330), Tel 775-3535 (See Index To Advertisers)

Johnson Insurance Agency, Inc.
BUS. PHONE 776-4356 RES. PHONE 775-2917
2809 Lee Ave. Ext. P.O. Box 2662 (27330)

SANFORD BRICK AND TILE COMPANY
A Division of Sanford Brick Corp.
FOR MORE THAN 50 YEARS
One of the Nation's Leading Brick Makers
Dial 775-2121
NC Watts Line 800-672-7555

*UNIFORM SUPPLY SERVICE

DIXIE UNIFORM RENTAL (A DIVISION OF NATIONAL INDUSTRIAL LAUNDRIES) 331 Wicker St (27330), Tel 776-6312

UPHOLSTERERS

KEY'S UPHOLSTERY INC 125 W Trade St (Jonesboro Heights; 27330), Tel 775-4432
Moore's Upholstery Co 147 E Chisholm St
Wester's Upholstery & Antique 325 S Steele St

*USED CAR AND TRUCK DEALERS

BAKER'S GARAGE INC Hwys 15-501N, PO Box 176 (Old US 1 N; 27330), Tel 776-7657 (See Index To Advertisers)
CADILLAC-OLDSMOBILE-AMERICAN MOTOR CARS Wilkinson Cadillac-Oldsmobile Inc Dealers, Sales And Service, 1 Douglas Dr, PO Box 1088 (27330), Tel 775-3421
WILKINSON CADILLAC-OLDSMOBILE INC 1 Douglas Dr, PO Box 1088 (27330), Tel 775-3421

*UTILITY COMPANIES

CAROLINA POWER & LIGHT CO
201 N STEELE ST
PO BOX 249 (27330)
TELEPHONE
775-3515
(See Index To Advertisers)

VACUUM CLEANER DEALERS AND REPAIRERS

ELECTROLUX CORP 228 E Main St (JH; 27330), Tel 776-1253

VARIETY STORES

Macks Stores Inc 2530 Lee Av (JH)
Macks Stores Inc (Genl Ofcs) bx31 Hwy 421 E Rt 7

COLLINS PRESS INC.
For the Best in Printing
106-108 N. Steele St., P.O. Box 1168, Sanford, N.C. (27330)
Phone 776-3111

536 WICKER ST.
SANFORD MOTOR SALES, INC.
CHRYSLER — PLYMOUTH — SUBARU
SALES – SERVICE – FOUNDED 1933
TEL. 775-5434

"Complete Banking Service THE CAROLINA BANK Member F.D.I.C.
145 W Main St, P.O Box 1380 Sanford, N.C (27330) Tel 776-8411
Home Office 503 Carthage St, Corner Carthage and Vance St
120 N Steel St, Sanford

Miller Funeral Home
Funeral Directors
Established 1911
200-204 Hawkins Ave. P.O. Drawer M. (27330) Tel. 775-3434

VARIETY STORES—CONTD
MITCHELL'S INC 713 Bragg St (27330), Tel 775-4923
Pope's 117 W Main St
Rose's Stores Inc 142 S Steele St

VENDING MACHINES

FOOD VENDING DIVISION-TRIANGLE VENDING SERVICE INC 1605 Hawkins Av, PO Box 1207 (27330), Tel 776-4221 (See Index To Advertisers)
Griffin Vending Co 519 Bragg St Rt 10
J & J Vending Inc 2853 Lee Av (JH)
Nance Vending Service Inc 406 Ridgecrest Dr

VENEERS—MFRS

Tramway Veneers Inc 434 Fields Dr

VENTILATING EQUIPMENT

Carnes Co 200 Williams St

VENTILATOR MFRS

CARNES COMPANY 200 Williams St (27330), Tel 776-4211

VETERINARIANS

Mc Kinnon James M 1846 Hawkins Av Rt 5
Settle W K 200 Seawell St, PO Box 2157 (Jonesboro Heights; 27330), Tel 776-1914

*VULCANIZERS

SANFORD TIRE SERVICE INC, 827 S Horner Blvd, PO Box 2519 (27330), Tel 775-4339 (See Index To Advertisers)

*WALL COVERINGS—FABRIC AND PLASTIC

JOHNSON & NORRIS INC 707 Bragg St, PO Box 26 (27330), Tels 775-3521, Nights 775-5701 (See Index To Advertisers)

Armstrong floor fashion center
JOHNSON & NORRIS Inc.
Custom Draperies and Bedspreads Kirsch Drapery Hardware
Linoleum, Tile, Floor Finishing, Ceramic Tile
Carpets and Cabinet Coverings Wallpaper
707 Bragg St. Dial 775-3521
P.O. Box 26 Sanford, N.C. (27330) Nights 775-5701

Simerson's Jewelers
RICHARD B. SIMERSON, President
2628 LEE AV., KENDALE SHOPPING CENTER, SANFORD, N.C. (27330) TEL. 776-5155

WALLPAPER—RETAIL

JOHNSON & NORRIS INC 707 Bragg St, PO Box 26 (27330), Tels 775-3521, Nights 775-5701 (See Index To Advertisers)
MC NEILL PAINT & DECORATING CENTER 824 Woodland Av (27330), Tel 776-7121 (See Index To Advertisers)
Rives Diane Wall Cover 307 E Main St

WAREHOUSES—MERCHANDISE

Castleberry Warehouse Inc U S Hwy 87 S
Dossenbach's Warehouse 307 Chatham St

WATCH,CLOCK AND JEWELRY REPAIRING

SIMERSON'S JEWELERS Kendale Shopping Center 2628 Lee Av (27330), Tel 776-5423 (See Index To Advertisers)
Spivey's Watch Repair 212 Wicker St
Taylor's Floyd Jewelers & Watch Repair 111 Wicker St

*WEDDING ANNOUNCEMENTS AND INVITATIONS

ASHBY'S GOSPEL BOOK STORE Kendale Shopping Center 2626 Lee Av, PO Box 2683 (JH; 27330) Tel 776-0213 (See Index To Advertisers)

*WEDDING CONSULTANTS

TYSINGER'S PHOTOGRAPHIC SERVICES 106 Carthage St (27330), Tel 776-2521, Res Tel 775-2094 Or 775-2425 (See Index To Advertisers)

WELDERS AND BRAZERS

Central Welding & Industrial Supply Inc Wayne St Rt 5 (MH)

WELDING AND CUTTING EQUIPMENT AND SUPPLIES

CENTRAL WELDING & INDUSTRIAL SUPPLY INC Wayne St, PO Box 1246 (27330) Tel 776-0649 (See Index To Advertisers)

CHILDS AUCTION CO. INC.
N.C. STATE LICENSE NO. 901 — COLONEL JACK H. CHILDS
SPECIALIZING IN ANTIQUE — WE SELL ANYTHING OF VALUE
AUCTIONEERS * LIQUIDATORS * ESTATES
AND REAL ESTATE * COMPLETE AUCTIONEERING SERVICE
P.O. Drawer 1 Sanford, N.C. (27330) N.C. State License No. 17 Tel. 775-4618

CHATHAM BRICK & TILE CO.
A DIVISION OF SANFORD BRICK CORP
MANUFACTURERS OF THE FINEST SHALE BRICK
Plant: P.O. Box 87, Gulf, N.C. (27256)
Phone Sanford, N.C. 775-5621

Oliver's
Sanfords Leading Ladies Store
Serving Sanford and Central Carolina For 50 Years
Ready - To - Wear
120 S. Steele St., P.O. Box 116 (27330)
Tel. (919) 776-2111

GRIFFIN ELECTRIC COMPANY
ELECTRICAL CONTRACTING
You Phone For Us and We'll Wire For You
512 CARTHAGE ST., P.O. BOX 667 (27330) Tels. 776-1211 Nights Call 775-5585

WELL DRILLERS

Carolina Well & Pump Co 112 Maple Av

WIGS AND TOUPEES

M's Wig Shop 1107 Washington Av
Pat's Wigs 410 E Main St

WIRE AND IRON WORK

Lee Iron & Metal Co Inc 2219 S Horner Blvd

*WOMEN'S APPAREL

KENCO CASUALS INC Hwy 421, PO Box 476 (27330), Tel (919) 776-0221 (See Index To Advertisers)
OLIVER'S, 120 S Steele St, PO Box 116 (27330), Tel (919) 776-2111
WILMA'S FASHIONS INC, 111 S Steele St, PO Box 311 (27330), Tel 776-2100 (See Index To Advertisers)

WOMEN'S FURNISHINGS—MFRS

Schneierson A J & Son Inc 2980 Lee Av (JH)

*WOMEN'S SPECIALTY SHOPS

WILMA'S FASHIONS INC, 111 S Steele St, PO Box 311 (27330), Tel 776-2100 (See Index To Advertisers)

WOOD DEALERS

PIEDMONT WOODYARDS INC, 812 Woodland Av, PO Box 1050 (27330), Tel 776-3622

*WOODWORKING TOOLS AND MACHINERY

J & G MACHINERY INC US Hwy 421 West, PO Box 562 (27330), Tel 776-8341 (See Index To Advertisers)

TWIN CITY Laundry
& DRY CLEANERS Inc.
Tel. 776-0519
102 Trade St.
(Jonesboro)
Sanford, N.C. (27330)

FIRST CREDIT CORP.
LOANS—APPLIANCES—FURNITURE—LOANS
LOANS—AUTOMOBILE
223 Wicker St., Sanford, N.C. (27330) Dial 775-3648

WRECKER SERVICE

BILL'S BODY SHOP 612 Carthage St (27330), Tel 775-4305, Nights Call 775-5979 Or 776-1258 (See Index To Advertisers)
GODFREY'S BODY SHOP, 901-911 S Horner Blvd, PO Box 748 (27330), Tels 776-4237, Nights 775-3949 (See Index To Advertisers)
LAMB'S WRECKER & MOBILE HOME SERVICE 1410 Hawkins Av (27330), Tel Day 776-3911, Mobile Tel 776-5044, Nights And Sunday Tels 776-8183 And 775-3088 (See Index To Advertisers)
SANFORD MOTOR SALES INC 336 Wicker St, PO Box 1225 (27330), Tels 775-5434, Night 775-4396 (See Index To Advertisers)

YARNS—MFRS

Federal Spinning Corp Colon Hwy Rt 2

YARNS—RETAIL

Creative Matter 122 Carthage St
Yarn Cellar The 401 Hawkins Av

BOWEN OFFICE EQUIPMENT CO.
"AN OFFICE AID FOR EVERY TRADE"
Steel Furniture — File Cabinets — Safes — Business Forms — Stationery
804 WOODLAND AVE., P.O. BOX 880 (27330) TEL. 776-4244

Kendale Shopping Center, Inc.
"A city within a city"
2524 LEE AVENUE, P.O. BOX 2126 (27330) TEL. 776-4204

GENERAL ABBREVIATIONS

acct	accountant
adj	adjuster
admn	administrator or administration
adv	advertising
agcy	agency
agrl	agriculture
agt	agent
al	alley
Am	American
appr	apprentice
apts	apartments
archt	architect
asmblr	assembler
assoc	associate
asst	assistant
atndt	attendant
atty	attorney
aud	auditor
av	avenue
bgcmn	baggageman
bkbndr	bookbinder
bkpr	bookkeeper
bldr	builder
blk	block
blksmith	blacksmith
blrmkr	boilermaker
blvd	boulevard
bmo	business machine operator
br	branch
brklyr	bricklayer
brkmn	brakeman
bur	bureau
CSP	Christian Science Practitioner
cabtmkr	cabinetmaker
carp	carpenter
cash	cashier
chauf	chauffeur
chem	chemist or chemical
chf	chief
chkr	checker
cir	circle
civ	civil
clk	clerk
cln	cleaning or cleaner
clo	clothing
collr	collector
coml	commercial
comn	commission
comnr	commissioner
comp	compositor
condr	conductor
confr	confectioner
constn	construction
contr	contractor
cor	corner
corres	correspondent
ct	court
ctr	cutter
custdn	custodian
del	delivery
dep	deputy
dietn	dietitian
dir	director
dispr	dispatcher
dist	district
distr	distributor
div	division
dlr	dealer
dmnstr	demonstrator
do	ditto or same
dr	drive
drftsmn	draftsman
drsmkr	dressmaker
e or E	East
educ	education
elec	electrical or electric
electn	electrician
electro	electrotyper
elev	elevator
emp	employee
eng	engineer
engr	engraver
equip	equipment
es	east side
exam	examiner
exch	exchange
exp	express
fcty	factory
fdry	foundry
Fed	Federal
fl	floor
fnshr	finisher
formn	foreman
forwn	forewoman
frt	freight
ft	foot
ftr	fitter
furn	furniture
furngs	furnishings
gdnr	gardener
gds	goods
genl	general
geol	geologist
govt	government
gro	grocer
h	householder
hairdrsr	hairdresser
hdw	hardware
hlpr	helper
hndlr	handler
hosp	hospital
hq	headquarters
hsekpr	housekeeper
htg	heating
Hts	Heights
implts	implements
ins	insurance
insp	inspector or inspection
instr	instructor
int dec	interior decorator
int rev	internal revenue
inv	investment
jan	janitor
jwlr	jeweler
kpr	keeper
la	lane
lab	laborer
laby	laboratory
lbr	lumber
librn	librarian
lino	linotype
litho	lithographer
lndrs	laundress
lndry	laundry
ltd	limited
lwyr	lawyer
mach	machinist or machine
mdse	merchandise
mech	mechanic or mechanical
med	medical
Met	Metropolitan
meter rdr	meter reader
mfg	manufacturing
mfr	manufacturer
mgr	manager
mkr	maker
mkt	market
mldr	molder
mlnr	milliner
mn	man
mono	monotype
msngr	messenger
mstr	master
mtce	maintenance
mtge	mortgage
mtr	motorman or motor
mus	music
mut	mutual
n or N	North
Natl	National
ne	northeast
ns	north side
nw	northwest
ofc	office
opp	opposite
opr	operator
optn	optician
optom	optometrist
osteo	osteopath
PS	Public School
PTS	Postal Transportation Service
pass	passenger
pharm	pharmacist
photog	photographer
phys	physician
pk	park
pkr	packer
pkwy	parkway
pl	place
plmb	plumber or plumbing
plshr	polisher
plstr	plasterer
pntr	painter
pres	president
prfrdr	proofreader
prin	principal
priv	private
prntr	printer
prod	produce
prof	professor
prsfdr	press feeder
prsmn	pressman
prsr	presser
ptrnmkr	patternmaker
pub	public
publ	publisher or publishing
purch	purchasing
r	resides or rooms
R or Rm	room
RC	Roman Catholic
RD or Rt	Rural Delivery
rd	road
rdr	reader
real est	real estate
rec	receiving
recpt	receptionist
refgr	refrigeration or refrigerator
rep	representative
repr	repairman or repair
restr	restaurant
ret	retail
Rev	Reverend
rm	room
s or S	South
san	sanitary
Sav	Savings
sch	school
se	southeast
sec	secretary
serv	service
ship	shipping
sht mtl	sheet metal
sls	sales
smstrs	seamstress
soc	society
solr	solicitor
spl	special
sq	square
srtr	sorter
ss	south side
st	street
sta	station
sta eng	stationary engineer
stat	statistician or statistical
sten	stenographer
stereo	stereotyper
stge	storage
stmftr	steamfitter
str	setter
studt	student
stvdr	stevedore
sup	supply
supt	superintendent
supvr	supervisor
sw	southwest
swtchmn	switchman
sys	system
tchr	teacher
tech	technician
tel	telephone
teleg	telegraph
telev	television
ter	terrace
tmkpr	timekeeper
tndr	tender
tob	tobacco
trans	transportation
trav	traveling
treas	treasurer
trmr	trimmer
trnmn	trainman
tstr	tester
twp	township
typ	typist
USA	U S Army
USAF	US Air Force
USCG	U S Coast Guard
USMC	U S Marine Corps
USN	U S Navy
undwrtr	underwriter
Univ	University
uphol	upholsterer
vet	veterinary
vulc	vulcanizer
w or W	West
whol	wholesale
whsemn	warehouseman
wid	widow
wkr	worker
wks	works
wldr	welder
ws	west side
wtchmn	watchman
ydmn	yardman
ydmstr	yardmaster

ABBREVIATIONS OF GIVEN NAMES

Abr	Abraham
Alex	Alexander
Alf	Alfred
Arth	Arthur
Aug	August
Benj	Benjamin
Cath	Catherine
Chas	Charles
Danl	Daniel
Edw	Edward
Eliz	Elizabeth
Eug	Eugene
Fredk	Frederick
Geo	George
Jas	James
Jos	Joseph
Kath	Katherine
Margt	Margaret
Michl	Michael
Nathl	Nathaniel
Patk	Patrick
Richd	Richard
Robt	Robert
Saml	Samuel
Sol	Solomon
Steph	Stephen
Theo	Theodore
Thos	Thomas
Wm	William

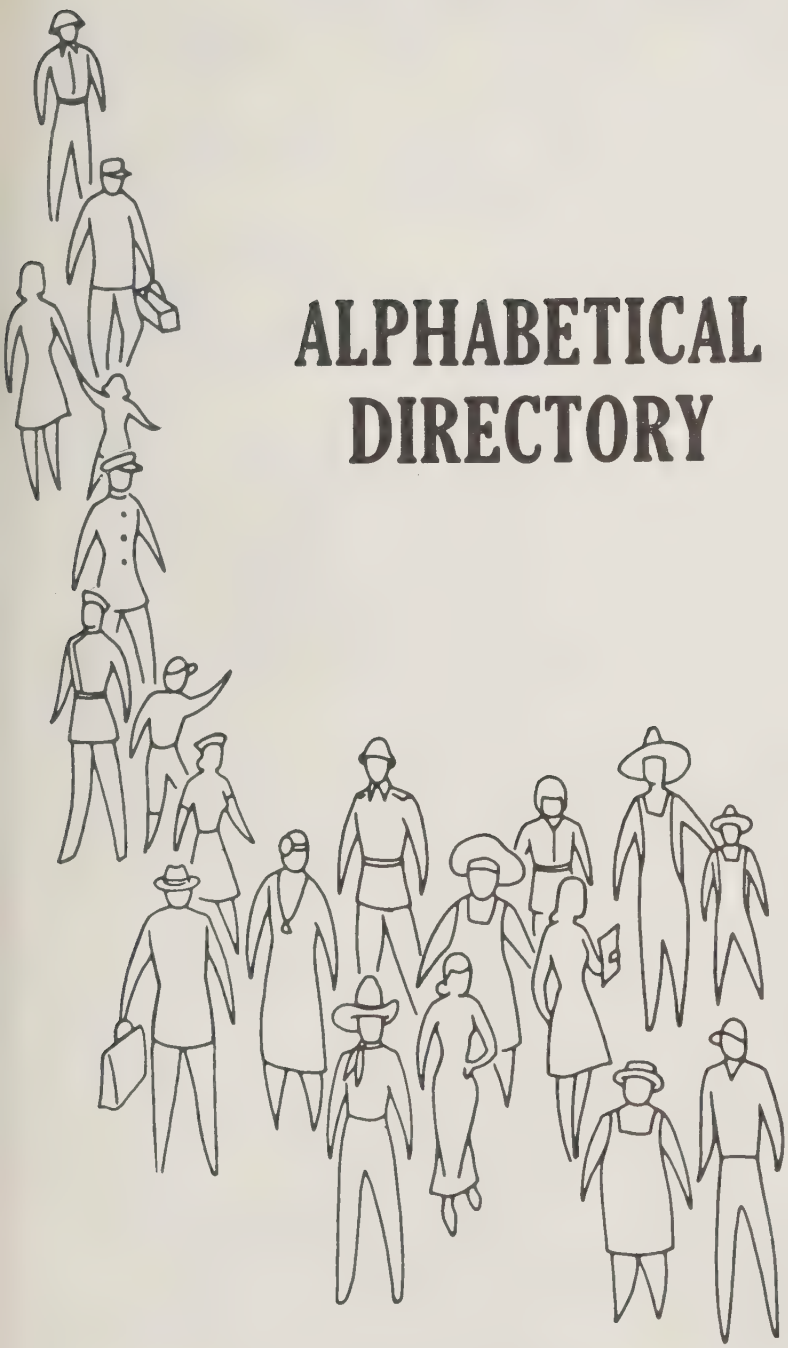

ALPHABETICAL DIRECTORY

The Information In This Directory Is Secured By An Actual Door to Door Canvass, Listing The Names and Addresses Of All Business Firms And Individuals, 18 Years and Older Residing or Employed Within Our Canvass Areas.

This Directory includes These Important Facts About Individuals:

- Name
- Wife's Name
- Address
- Occupation
- Employer
- Householder
- Resident or Roomer
- Retiree
- Student
- Member of Armed Services

Helpful Facts About Business Firms:

- Firm Name and Address
- Names and Titles of Officers, Owners, Partners or Managers
- Products or Services

Telephone Numbers Included

HILL DIRECTORY COMPANY
PUBLISHERS

ALPHABETICAL DIRECTORY

WHITE PAGES

(h) HOUSEHOLDER (r) RESIDENT OR ROOMER

BLUE COLLAR WORKERS

EMPLOYED WOMEN

PROFESSIONALS

EXECUTIVES

ALES REPRESENTATIVE

WIVES

correct full name

occupation and employer

complete street address including apartment number

student 18 years of age or older

cross reference of surnames

out-of-town resident employed in area

armed force member and branch of service

wife's name and initial

corporation showing officers and nature of business

telephone number

homeowner

suburban designation

retiree

business partnership showing partners in parenthesis

husband and wife employed

"r" resident or roomer

"h" householders

owner of business showing name of business in parenthesis

bold type denotes paid listing

business firm showing name of owner in parenthesis

unmarried and unemployed resident

more than one adult in household

church showing name of pastor

Landon Edw G & Charlotte D; servmn B F Goodrich h1215 Oak Dr 245-5701
Landon Fred M & Mary E; supvr Reliance Elec h60 Norman Av 288-0138
Landon Kenneth A & Carol L; clk First Natl Bk h1400 E Main St Apt 14 245-9008
Landon Kenneth A Jr studt r1400 E Main St Apt 14
Landon Virginia E (Wid Walter J) r1641 W 4th St
Lane See Also Layne
Lane Allen M & Joan M (Allen's Bakery) h1234 Grand Blvd 245-8442
Lane Avenue Restaurant (Ernest G Long) 216 Lane Av 245-3131
Lane James M & Betty B; brkmn Penn Central r Rt 1 Jefferson O
Lane Marvin L USA r1234 Grand Blvd
Lane Robt B & Margt E; retd h1402 N High St ◎
Lane Walter M r1234 Grand Blvd
Layne See Also Lane
Layne Agnes E Mrs v-pres Layne Co h2325 Eureka Rd 288-2383
Layne Albert M & Minnie B; slsmn Hoover Co h19 Bellows Av 245-7572
Layne Co Inc Thos E Layne Pres Mrs Agnes E Layne V-Pres Edw T Layne Sec-Treas bldg contrs 100 N High St 288-6001
Layne Edw T & Diane E; sec-treas Layne Co h140 Oakwood Dr 245-3788
Layne Ralph P & Gladys M; formn Layne Co h1687 Maple Dr ◎ 245-1492
Layne Thos E & Agnes E; pres Layne Co h2325 Eureka Rd ◎ 288-2383
Leach See Also Leech
Leach Wm E USMC r1209 Ravenscroft Rd (EF)
Lee Alf M & Celia J; retd h2106 Oakwood Dr
Lee Bros (Louis J And Harry M Lee) plmbs 151 Abbott St 245-0585
Lee Harry M & Karen L (Lee Bros) h2023 Stone Rd
Lee Louis J & Martha B (Lee Bros) h1616 Fulton
Lee Martha B Mrs ofc sec Lee Bros h1616 Fulton
Lee Minnie M Mrs h87 Eastview Dr 245-3223
Lee Muriel E (Wid Fred M) r810 LaForge St
Lee Sterling T & Nadine S; mtcemn Eastview Apts h202 Wilson St Apt 1 245-6984
Lee Thos W & Effie M (Tom's Men's Wear) r Rt 23
LEE'S PHARMACY (Lee A Shaw) Prescriptions Carefully Compounded, Complete Line Of Toiletries And Cosmetics, Fountain Service, Greeting Cards, 1705 N High St (21505) Tel 245-3312
Leech See Also Leach
Leech Doris E (Wid Donald L) tchr North High Sch h1323 W McLean St 288-8296
Leech Joseph B & Lucy V; slsmn Metropolitan Dept Store h824 Wilson St 245-9040
Leech Joseph B Jr studt r824 Wilson St
Leech Marcia M clk Community Hosp r1323 W McLean St
Lewis Anne M Mrs clk County Hwy Dept h914 Wilson Av
Lewis Ernest W studt r914 Wilson Av
Lewis Harold G & Anne M; mgr Cooper Paint Store h914 Wilson Av 245-6996
Lewis Robt B lab County Hwy Dept r1410 Union Hwy Rt 2
Lewistown Methodist Church Rev John R Allen Pastor 515 Maple Valley Rd

USE YOUR ALPHABETICAL DIRECTORY FOR .....

— *Efficiency...* IN EVERYDAY BUSINESS TRANSACTIONS

Accurate names and titles for correspondence
Complete Mailing Addresses including apartment numbers
Identifies signer of letters, statements or checks
Changes in employment, address, etc. for up-dating files
Accurate corporation and company names and principal officers
Identifies payments on accounts with same or similar names

— *Investigations* ... SAVES TIME AND CUTS COSTS

Identifies individuals, applicants, etc.
Verifies employment
Shows wife's name and employment
Locates references and relatives
Homeowners identified
Shows information about people without telephones
Indicates "double-income" families

— *Cashing Checks...* PROTECTS AGAINST BAD CHECKS

Identifies the stranger
Verifies address, occupation, employment
Reveals possible false statements
Provides information for "test" questions

— *Collections...* RECOVERS $$$ FROM UNPAID ACCOUNTS

Traces "skips," shows where now living
Indicates job "skip " now has and where employed
Locates relatives of "skip" shows their address and employment
Locates former business associates, friends and others who knew "skip"

— *Try This...* (OLD N.G.'s, DELINQUENTS AND "RETURNED AS UNCOLLECTABLE")

Look up the names in your newly delivered city directory. Changes of address may be found. Check for employment. New employer may provide a contact. This should be a standard procedure as soon as you receive your copy of the new city directory.

— *Sales...* A POWERFUL SALES TOOL

Where Employed?
Indicates earning potential, buying ability
Opportunities
Identifies business interests
Indicates buying power of neighborhood
Business Owner? Officer ?
Who's who in your community?
Identifies business associates, additional prospects, leads
Business Firm? Corporation?
Principal Officers, owner, partners, manager, director
Shows location of branch offices
Type of business or services

Householders
Indicates heads of families, roomers, other adults in family
Shows students 18 yrs., or over, members of armed forces, retirees
Maried? Single?
Shows wife's name, middle initial
Identifies single adults.

Are Both Husband And Wife Employed ?
Identifies double-income families
Shows when evening call is required
Permits detailed qualification and selection of prospects

Special Abbreviations Used In This City Directory

A&P	A&P Food Stores
A&W Ry	Atlantic & Western Railway Co
btry flr	battery filler
CCTI	Central Carolina Technical Institute
CP&L	Carolina Power & Light Co
Cornell-Dubilier	Cornell-Dubilier Electronics Division Federal Pacific Electric Co
crd grnder	card grinder
crdr	carder
drwr	drawer
Eshelmans	John W. Eshelman & Sons
frm hd	frame hand
frm tndr	frame tender
(JH)	Jonesboro Heights
Johnson Stores	Johnson Stores-Division Johnson Cotton Co., Inc
lm fxr	loom fixer
(MH)	McCracken Heights
Macks	Macks Stores Inc
Pittsburgh Reflector	Pittsburgh Reflector Carolina Metal Products Co
qlr	quiller
retd	retired
SCLRR	Seaboard Coast Line Railroad Co
Saco-Lowell	Saco-Lowell Div of Maremont Corp
sect hd	section hand
slshr	slasher
smshr	smasher
Sou	Southern
spdr	speeder
splr	spooler
spnr	spinner
State Hwy Comn	North Carolina State Highway Commission
swpr	sweeper
tex wkr	textile worker
twstr	twister
wndr	winder
wrpr	warper
wvr	weaver

For List Of General Abbreviations
See Last Page Of The Classified Business Directory

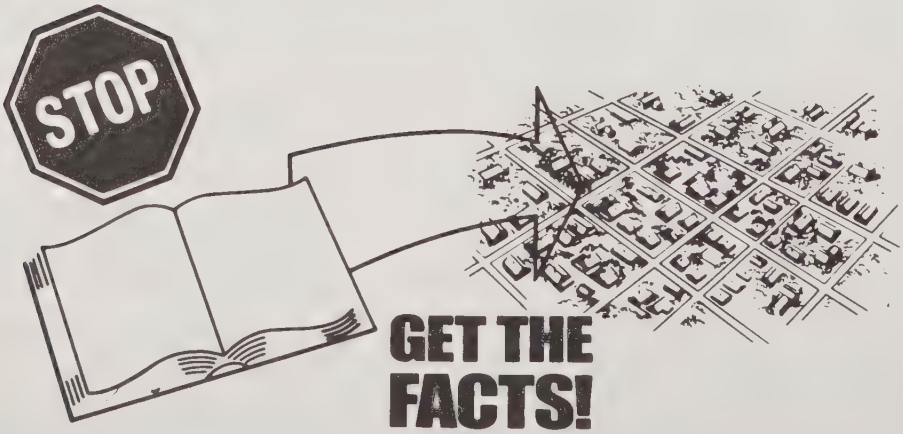

SANFORD BRICK AND TILE COMPANY
A Division of Sanford Brick Corp.
FOR MORE THAN 50 YEARS
One of the Nation's Leading Brick Makers
Dial 775-2121
NC Watts Line 800-672-7555

A M E Zion Church Rev C J Chalmers Pastor 2627 Fayetteville St
A & P Food Store Milton T Patterson Mgr (Br) 2512 Lee Av (JH) 775-2571
A & P Food Store Ralph A Barrett Mgr 413 Wicker St 775-4640
Aaa Carolina Motor Club Wm J Keith Sls Mgr 309 Queens Rd 775-2711

ABBOTT FRANK J JR & Mary Snow E; President-Treasurer W W G P Broadcasting Corp, PO Drawer R (27330), Tel 775-3525, h505 Sunset Dr, Tel 775-5115

Abbott Harold D & Frona F; retd h628 N Gulf St 776-2391
Abrams Norman & Jency; band dir Eller Jr Hi Sch (Ellerbee NC) h812 Pine Ridge St 776-7846
Adams Bonita (Wid Shelton) h905 W Garden St
Adams C Lester & Justine P; emp Ft Bragg h614 Hughes St 775-4917
Adams Cornelia S Mrs br mgr Bargin Fabric Center r540 W Chisholm St
Adams Daisy C Mrs h513 Tammy St 775-3933
Adams Dalphine B Mrs asmblr Carnes Co rOlivia NC
Adams Edith M Mrs slswn Stroud-Hubbard Co rRD 8 (JH)
Adams Elaine L mach opr W Koury Co r513 Tammy St

DENNIS WOMACK REAL ESTATE
SPECIALIZING IN FARMS — TRACTS — INDUSTRIAL — COMMERCIAL
(PRIVATE SALE OR AUCTION)
106 Globe St., P.O. Box 2087, Sanford, N.C. (27330)
Tels. (919) 775-4033 (Office)-(919) 776-8675 (Home)

Adams Emily M opr Kathleen's Beauty Salon rCourtland Acres Rt 8 Bx38
Adams James R & Julie G; supvr Dunning Ltd h25 Kendale Dr Rt 11 776-2492
Adams Janice H tchr Sanford Central Hi Sch rRt 9 Bx 23a
Adams John H & Cornelia $; pres-treas-mgr Sanford Optical h540 W Chisholm St 776-1201
Adams John M & Lynn; mgr First Credit
Adams Jordan E & Mildred B; phys 217 S Steele St h bx 613 Holiday Lake Rd Rt 12 776-1135
Adams Larry plant mgr Eaton Corp rRt 12 Owl's Nest NC
Adams Lucille T Mrs maid h707 Wall St 776-6534
Adams Lynn O Mrs clk Corp Acctg Serv rCameron NC
Adams Nellie Mrs h901 Turner Dr
Adams Niter C Mrs mach opr W Koury Co h531 Bracken St 775-4091
Adams Will flagmn Lee Paving rOlivia NC
Adams Wm B & Anne B; optom 217 S Steele St h bx 137 Mc Leod Dr Rt 3 776-5662
Adcock Albert C (Adcock & Assocs) h1108 Wilkins Dr Rt 12 775-3804

SANFORD GRADING COMPANY Inc.
Grading—Hauling—Excavating
136 E. Chisholm St., P.O. Box 936 (27330)
Tel. 776-0625

King Roofing & Manufacturing Corp.
Building Materials—Sheet Metal—Roofing—Air Conditioning—Heating
Dial Time and Temperature 118 – CALL THE "KING'S MEN"
152 CHARLOTTE AVE. (27330)
TEL. 776-5118

"Complete Banking Service THE CAROLINA BANK Member F.D.I.C.
145 W. Main St., P.O. Box 1380 Sanford, N.C. (27330) Tel. 776-8411
Home Office 503 Carthage St., Corner Carthage and Vance St. 120 N Steel St., Sanford

Sanford Produce Co., Inc.
SPC Wholesale Fruits and Vegetables SPC
Eggs, Cheeses, Institutional Foods
2626 Fayetteville St., P.O. Box 2367 (JH; 27330) Tel. 775-3635

ADCOCK & ASSOCIATES

(Albert C Adcock), Real Estate, Rentals, Apartments, Appraisals 1101 S Horner Blvd And 410 Carthage St, PO Box 36 (27330), Tel 775-5444

Adcock Calvin & Jackie S; linesmn Central Elec Membership h317 Oakwood Av
Adcock J L & Mary J; retd h316 Oakwood Av 775-4073
Adcock Kirby S tchr Deep River Sch rRt 2 Apex NC
Adcock Marjorie dept supvr Lee County Indus rRt 9
Adcock Michl clk H & H Auto Parts rRt 11
Adcock Terry L studt r406 S 7th St
Adcox Roland L & Sudie G; retd h319 W Frazier Dr 776-6567
Adcox Sudie G Mrs bkpr Dossenbach's Furn Home r319 W Frazier Dr
Adelle's (Mrs Adelle T Hunter) cosmetics distrs 114 Carthage St 775-2424
Adelle's Beauty Salon (Mrs Adelle T Hunter) 114 Carthage St 775-2424

Watson Mortuary Inc.
Ralph Watson, Licensed Funeral Director-Embalmer
310 Courtland Drive (27330) Tel. 776-4119

Aderhold Paul L & Sarah; community development insp City Of Sanford rRt 7 Bx 474
Adkens Jerry M & Sharon B; mach Fed Spng h616 N Horner Blvd 776-8103
Adkins See Also Atkins
Adkins Grill (Mrs Terry Yarbrough) 644 Oakwood Av 776-3031
Adkins J Earl Rev & Ernestine; retd h2104 Longwood Av Rt 5 775-5295
Adkins Jack porter Sanford Toyota h112 N 5th St
Adkins Robt & Lorinne h801 Hawkins Av
Adkins Robt W h bx622 Longwood Av Rt 5 775-2700

ADULT EDUCATION CENTER

(A Division Of Central Carolina Technical Institute), Dr J F Hockaday President, Donald W Cameron Director Of Continuing Education, Joe Morgan Director Of Evening School, Grace Hodges Lee County Coordinator, Jim Turner Chatham County Coordinator, Don Buie Harnett County Coordinator, Charles D McLeod ABE And Special Project Coordinator, 1105 Kelly Dr (27330), Tel (919) 775-5401 (See Index To Advertisers)

MBS METAL BUILDING SYSTEMS of N.C. INC.
2839 LEE AV. EXTN. AT KENDALE TEL. 776-4219
P.O. BOX 2681 (JH; 27330)

METAL BUILDING SYSTEMS
of N.C. INC.
2839 LEE AV. EXTN. AT KENDALE
P.O. BOX 2681 (JH; 27330)
TEL. 776-4219

Advance Store Larry L Tidwell Mgr 229 Wicker St 775-2722
Akins Annie B retd h310 Temple Av 776-5928
Akins Lillie (Wid John) retd r1122 Martin St
Al's One Hour Cleaners Albert E Craven Mgr 2521 Lee Av (JH) 776-4382
Albright Carol bakery mgr Winn-Dixie
Albright Jimmy patrolmn State Hwy Patrol rCool Springs Rd
Albright Walter D & Carol; asst mdse mgr Macks rRt 10 Bx 84
Alcaras Frances T Mrs magistrate County Magistrate h1507 Woodland Av 775-2695
Alcoholics Anonymous 319 N Moore St 776-5522
Aldridge Mike slsmn D F Harris & Son rRt 12 Bx925
Alexander Charles J & Eleanor H; asst prin Sanford Central Hi Sch h912 W Garden St 776-6544
Alexander Edna T Mrs r1411 Goldsboro Av
Alexander John L Rev & Sally A; pastor Edgewood Presby Ch h3114 Hickory Hill Dr 775-3810
Alexander Lawrence M (Sanford Med Group) rRt 12 Bx 445

BAKER'S GARAGE, INC.
Brockway Sales and Service
Brockway TRUCKS
HIGHWAYS 15-501 N. (OLD U.S. 1 N.)
P.O. BOX 176
SANFORD, NORTH CAROLINA (27330)
TEL. 919-776-7657

Alford Patricia Mrs tchr Jonesboro Elem Sch rPO Bx 474 Broadway NC
Al-Habib Jeanette G Mrs h319 Charlotte Av
Allen Alma typ Lee County Indus rRt 9
Allen Archie C clk A & P rRt 7
Allen Arth P & Margt S; mtcemn Fed Spinning h417 Maple Av 776-3583
Allen Barbara J Mrs slswn Endicott-Johnson Shoes r307 Judd St
Allen C W & Mamie S; retd h2612 Emerson Dr 775-3318
Allen Carla Mrs teller Caro Bk rPO Bx 1204
Allen Dalton R lab Lee Paving r209 North Av
Allen Debbie L repr clk W Koury Co r161 North Av
Allen Eliz J (Wid Stacey W) h323 N Steele St 775-5873
Allen Ellen B Mrs supvr Sou Natl Bk rRt 8 Bx 831
Allen Erma C mach opr W Koury Co rBx 64 Olivia N C
Allen Evelyn S (Wid Wm A) h1306 Goldsboro Av 775-4986
Allen Frances Mrs emp Texfi h500 Hickory Av
Allen Frances B hd cash Mack's Stores rPO Bx1381 Carbonton Rd
Allen Frances L (Wid Luther) maid Econo Lodge h1129 Walden St 776-7139
Allen Fred N (Allen's Auto Sls & Serv)

SANFORD TIRE SERVICE INC.
McCREARY TIRES
GUARANTEED RECAPS
ROAD SERVICE
McCREARY
827 S. HORNER BLVD. P.O. BOX 2519 (27330) TEL. 775-4339

CHATHAM BRICK & TILE CO.
A DIVISION OF SANFORD BRICK CORP.
MANUFACTURERS OF THE FINEST SHALE BRICK
Plant: P.O. Box 87, Gulf, N.C. (27256)
Phone Sanford, N.C. 775-5621

B.F.Goodrich
BUDD'S MASTER TIRE SERVICE
1507 S. Horner Blvd. (Across From Courthouse) (27330)
Telephone 775-4337
MICHELIN
We made it first and we make it last

OLDHAM & OLDHAM
Landscaping—Real Estate—Excavating
Clearwater Forest Rt. 10, P.O. Box 518 (27330)

Allen Georgia Mrs emp Cooks Poultry h509 S 3d St
Allen Grover h2900 Keith Dr
Allen Halford mgr parts dept Allen's Auto rRt 8
Allen Hattie M mach opr W Koury Co r111 Walden St
Allen Hazel P Mrs asst chf opr Heins Tel rRt 1 Broadway NC
Allen Hettie h228 Simmons St
Allen J G tech State Hwy Comn rRt 8 Bx 694
Allen J Marion & Jessie R; carp Sandy Godfrey h212 N 1st St 775-3168
Allen J Phillip & Sue W; sanitarian County Health Dept h510 Carthage St Apt D 776-0962
Allen James & Georgia Mae; mach opr Tramway Veneers h509 S 3d St
Allen James M & Patricia M; mach opr Sunspeck Screw h405 N 3d St 776-5884
Allen Jerry L & Bobbie; instlr Heins Tel r514 Charlotte Av
Allen Jimmie L clk A & P rLillington NC
Allen John D r228 Simmons St
Allen John H lab Std Home Improvement r1113 Walden St

TYSINGER'S
PHOTOGRAPHIC SERVICES
106 CARTHAGE ST., SANFORD, N.C. (27330)
SANFORDS PROFESSIONAL PHOTOGRAPHER
HAL, STEPHEN, TONY TYSINGER
Tels. 776-2521
Nights 775-2094
or 775-2425

Allen John L & Julia F; mach opr Saco Lowell Co h419 Maple Av 776-1995
Allen Joseph P (Allen's Auto Sls & Serv) rRt 4
Allen Joy inventory control analyst Allis-Chalmers rBx 596g Cornwallis Dr Rt 5
Allen Judy S Mrs ofc sec Dotterer Clinic rRt 8 Bx 694
Allen Julia A Mrs repr clk W Koury Co r619 Hawkins Av
Allen Julia M mach opr W Koury Co h701 Wayne St
Allen Kathy Mrs cash Winn-Dixie
Allen Kenneth E & Deborah; carp S C L R R h418 Evergreen La
Allen Larry mech hlpr Mtr Truck & Equip rRt 7 Bx 762a
Allen Larry K & Carla C; surveyor Williams & Works
Allen Lorena h344 Temple Av 776-8583
Allen Lula B retd h601 Ryan Av 776-4757
Allen Luther Jr USA r1129 Walden St
Allen Margie M Mrs mach opr Carnes Co rRt 9 Bx 90
Allen Mary J Mrs h1113 Walden St 776-5865
Allen Phillip mech Cooper Oil r417 Maple Av
Allen Phyllis studt h105 Gordon St Apt 2
Allen Preston & Hettie E; retd h1308 Buckner St
Allen Ray & Margie B; installer Heins Tel rRt 9 Bx 90

WOMACK LUMBER CO.
MANUFACTURERS ROUGH AND DRESSED LUMBER
WE ALSO CARRY TREATED LUMBER
106 W. Globe St. (JH) P.O. Box 2187 (27330) Tel. 776-1811

Sanford Auto Supply, Inc.
GARAGE EQUIPMENT ENGINE PARTS BATTERIES MACHINE SHOP
133 N. STEELE ST. (27330) TELS. 775-4221 NIGHTS TEL. 776-6201

Allen Raymond B & Barbara J; mgr Endicott-Johnson Shoes h307 Judd St 776-4685
Allen Robt mech Center Htg & Air Condtg rRt 3 Bx 412
Allen Robt brklyr r1113 Walden St
Allen Ronnie stock clk Piggly Wiggly
Allen Silvia A mach opr W Koury Co rRt 3 Bx 810
Allen Sue W Mrs ofc sec County Insps h510 Carthage St Apt D
Allen Thos & Hazel A; retd h313 Temple Av 776-4579
Allen Troy B & Minnie C; retd h209 North Av 775-3495
Allen Willie r344 Temple Av
ALLEN'S AUTO SALES & SERVICE (Joseph P Allen, Fred N Allen, James H Allen), Clean Late Model And Dependable Cars, We Service What We Sell, Complete Service Department, 1523 S Horner Blvd (27330), Tel 775-4303 (See Index To Advertisers)
Allgood W B h509 Truman Dr

CAROLINA ATLANTIC DISTRIBUTORS INC
WHOLESALE BUILDING MATERIALS
ROOFING
BIRD — CERTAINTEED
CELOTEX
INSULATION
CERTAINTEED
CELOTEX
Tel. (919) 776-0721
1300 E. MAIN ST., P.O. BOX 2580, SANFORD, N.C. (27330)

ALLIS—CHALMERS CORP Switchgear Division, Larry Ray Operations Manager, Rt 5 (27330), Tel 776-7634 (See Index To Advertisers)
Allmond Ara F Mrs opr Wyatt Knitting rRt 1 Bx 631
Allred Fronnie J Mrs mgr Hank Hanna College Of Beauty Culture rRt 1 Broadway NC
Allred James R & Annie R; asst exec dir Sanford Redevelopment Comn h1423 Mayflower Cir Rt 4 776-6575
Allred Kevin & Ann M; studt hWestwood Village Rt 11 776-9761
Allstate Insurance Co Clyde W Lentz Agt 2752 Industrial Dr 776-2711
ALMOND JERRY M & Madelyn W; Executive Vice-President The Northwestern Bank, 1001 S Horner Blvd, PO Box 1009 (27330), Tel 776-7621, h Rt 12, Lake Valley Rd (West Lake Valley), Tel 776-8824
Almond John W & Carrie B; dir Rev Ofc h796 Sutphin Rd Rt 12 776-2546
Almond Jon G mtcemn Lee Paving rRt 1 Bx 177 Aberdeen
Alston Charlie retd r617 Railroad St
Alston Delorise L studt r506 Ramseur St
Alston Eliz H Mrs lndry wkr Lee County Hosp rRt 4 Bx 690
Alston Ernest D tchr Deep River Sch rRt 3 Pittsboro NC

Stanley Lawn & Garden Center, Inc.
LAWN AND GARDEN SUPPLIES
Plant Food, Shrubbery, Outdoor Power Equipment
Tel. 776-3411 501 Wicker St. P.O. Box 1053, Sanford, N.C. 27330

REALTOR
Bryant Johnson Real Estate
Buy – Sell – Trade
Tel. (919) 775-4101
1094 Wilkins Dr. at Spring Lane Ext.
Sanford, N.C. (27330)

ROGERS FUNERAL HOME INC.
SERVING THE SANFORD AREA SINCE 1913
COMPLETE FUNERAL SERVICE
509 CARTHAGE ST. P.O. BOX 837 (27330)
TEL. 775-3535

LARRY'S AUTOMOBILE SALES & SERVICE
DEPENDABLE — USED — CARS
GENERAL REPAIRS — BODY WORK
AIR CONDITIONING SERVICE
517 S. HORNER BLVD. (27330) TEL. 776-9597

Alston Fredk studt r911 Hood Av
Alston Helen emp Trion Inc h911 Hood Av
Alston J Stacy & Melisa B; retd h1011 James St 775-2676
Alston Julia B tchr W B Wicker Middle Sch rPO Bx 101 Siler City
Alston M N Mrs h209 N 2d St
Alston Martha A (Wid William) retd h410 E Globe St 775-2018
Alston Marvin emp Sanford Brick & Tile rRt 2 Bear Creek
Alston Mattie maid James S Simmons r711 Wall St
Alston Patricia A clk Texfi Indus r506 Ramseur St
Alston Patsy R (Wid Oliver A) retd h612 S Steele St 776-1644
Alston Robt B Jr computer opr Caro Bk hH3 Candlewood Apts 776-7798
Alston Shelton retd h301 Saunders St 775-5696
Alston Symer & Raba S; mach opr Singer Furn h506 Ramseur St
Alston Symertrab maid Lee County Hosp r504 Ramseur St
Altizer Roger D mech Slate Pontiac-Buick r311 1st St
Altman Jerry & Connie; laby tech Lee County Hosp h321 N Gulf St 776-8943
American Credit Co Of N C John R Wilkins Dist Mgr 824 S Horner Blvd 775-2147
Americia Postal Workers Union 311 Carthage St
Amerson Bernice nurses aide County Health Dept rLillington
Amerson Joseph A rec clk Macks rRt 3 Lillington NC
Ammons James R & Louise; serv mn Perry Bros Tire Serv rHwy 421

AMOCO OIL CO

Morgan E Prestwood Area Manager, Leo W McKenzie Officer Manager, 1311 S Horner Blvd, PO Box 1377 (27330), Tel 775-2344

Andel Carolyn ofc sec Rusty & Waylon Mtr Sls r708 W Courtland Dr
Andersen Ed coremkr Hallman Fdry r109 E Chishol St
Anderson Kenneth M & Annette B; instr C C T I h304 Kenwood Cir
Anderson Nila J mach opr W Koury Co rRt 1 Bx 570 Spring Lake NC
Anderson Sealina emp Texfi h1400 Washington Av 776-2132
Andleton Carolyn S Mrs ofc sec Caro Bk rForest Hills
Andleton Earl B & Carolyn; mgr Zayre Dept Store h bx1449 Nob Hill Rd Rt 4
Andrew See Also Andrews
Andrew Esther D (Wid Charles O) retd h313 Charlotte Av 776-5181
Andrew Glenn C & Anne B; body mech Sanford Mtr Sls h214 Randolph St 775-4396
Andrews Cathy clk Kings Dept Store r214 Randolph St
Andrews Francis Mrs educational development ofcr C C T I r1011 Bragg St
Andrews Lou B Mrs h2933 Academy St 776-2619
Angel See Also Angell
Angel Dennis M & Jackie; hlpr Lee Av Serv Sta rPatton St

LEE PAVING COMPANY
ASPHALT
DRIVEWAYS—PARKING LOTS—STREET PAVING
900 LEE AVE. P.O. BOX 1109 (27330) TELS. 776-4338
NIGHTS 776-4584

Chipman Jewelers and Gift Shop
HOME OF KEEPSAKE DIAMOND RINGS
Watches — Cross Pens — Rings — Engravers
WATCH and JEWELRY REPAIRS
CREDIT TERMS TO SUIT YOU
143 S. Steele St., P.O. Drawer K (27330) Tel. 776-2022
Diamonds

Angel Don E & Lynn K (Don's Auto Sls) h612 N Vance St
Angel Donald A sls mgr Slate Pontiac-Buick r2801 Lee Av Extn
Angel Donna slswn B C Moore & Sons rAcademy St
Angel Eleanor tchr Floyd L Knight Sch r203 Chisholm St
Angel Frances W Mrs emp Cornell-Dublier h bx149 Cemetery Rd Extn Rt 11
Angel Frank D acoustical mech Std Home Improvement rRt 2 Carthage NC
Angel Johnny & Helen; mech Cooper Oil rRt 5
Angel Kathleen Mrs tchr Floyd Knight Community Sch r203 Chisholm St
Angel Lucille H Mrs mach opr Carnes Co r2923 Academy St
Angel Michael S studt r bx149 Cemetery Rd Extn Rt 11
Angel Norman W & Peggy; brk lyr h bx754 Rice Rd Rt 10 776-1330
Angel Randall K studt r bx149 Cemetery Rd Extn Rt 11
Angel Robt M & Lucille H; brk sub contr h2923 Academy St 776-4855
Angel Stanley S & Frances W; carp Bx 149 Cemetery Rd Extn Rt 11 h bx149 Cemetery Rd Extn Rt 11 775-2899

Kenco Casuals Inc.
MANUFACTURERS OF LADIES' SPORTSWEAR
WHOLESALE – RETAIL
Hwy. 421 North, P.O. Box 476, Sanford, N.C. (27330) Tel. (919) 776-0221

Angel Waylon C & Carolyn A (Rusty & Waylon Mtr Sls) h708 W Courtland Dr 776-0047
Angell Beulah T Mrs slswn Singer Co rRt 10
Angell Bobby & Judy; slsmn Ward Baking rBroadway N C
Anglin Milsa L grad nurse Lee County Hosp r614 Sunflower Cir
Ankrom Albert M & Eleanor h1714 Wilkins Dr Rt 12 776-5782
Ankron Elinor tchr Greenwood Sch r1702 Wilkins Dr
Annette's Beauty Shop 1007 S 3d St 776-5326
Appliance Sales & Service (J Floyd Douglas) 339 Wicker St 775-5241
Apricot Mickey mgr Sanford Paper Stock rCarolina Trace
AQUATECH POOLS-CAROLINA AQUATECH POOLS 1509 Hawkins Av Extn, PO Box 327 (27330), Tel 775-5534 (See Index To Advertisers)
Arledge Mary A Mrs sec Caro Bk rRt 12 Bx 925
Armbruster John W & Bessie; retd h124 Mc Gill St 776-0394
Armstrong Robt B & Alyce S; slsmn h1902 Sutphin Rd Rt 12 776-1950
Arnette David P & Lola; mach opr Trion Inc rRt 3 Bx 386
Arnette Gerald V slsmn Slate Pontiac-Buick r2407 Bragg St
Arnette Joyce M Mrs nurse Sanford Med Group h2047 Bragg St (JH)
Arnette Lava nurse Sanford Surgical Clinic Pa rRt 1

WOMBLE CHEVROLET CO., INC.
CARS — TRUCKS
Phone SALES 776-7651 - Phone PARTS DEPT. 776-7651
Phone SERVICE DEPT. 776-7651 - Nights and Holidays 776-7651
526 528 WICKER ST., P.O. BOX 69 (27330)
CHEVROLET

LOWE'S OF SANFORD
Home of Lowe's Low Prices
Tel. 776-8431
3122 Industrial Dr. at Wilson Rd.
P.O. Box 2516 (27330)

COGGIN HEATING & AIR CONDITIONING INC.
AUTHORIZED FULL LINE G.E. DEALER
RESIDENTIAL...COMMERCIAL...INDUSTRIAL
TEL. 775-3401
154 Truman Dr. (McIver St.) P.O. Box 899 (27330)

INSURANCE SERVICE OF SANFORD Inc.
AUTO — HOME — BUSINESS
329 Carthage St. P.O. Box 727 Tel. 775-3538

Arnette Pete & Joyce M; emp U S Govt h2047 Bragg St (JH) 775-2255
Arnette Richd W & Gertrude H; retd h403 W Courtland Dr 775-5342
Arnette Virginia S cafeteria wkr Broadway Sch rBx 233 Broadway
Arnette Wm C Jr & Peggy h415 W Rose St 776-8127
Arnold Albert R & Edna G; retd h2726 Emerson Dr 776-7166
Arnold E W h bx17 Harkey Rd Rt 1
Arnold Ernest W & Bonnie P; retd h901 W Courtland Dr Rt 1 776-9394
Arnold Henry W mtcemn Hallman Fdry rRt 3 Lillington NC
Arnold Lullie M (Wid Owen K) h1001 Lawrence St 775-2943
Arnold Mark D & Nita D; asmblr h109 N 10th St
Arnold Pat T tchr Jonesboro Day Care Center h1102 Goldsboro Av 776-0279
Arnold Priscilla J Mrs opr Wyatt Knitting
Arnold Robt W agt Life Ins Co Of Ga rGreen St
Arnold Roger N & Bertie L; mech Sanford Mtr Sls h503 Goldston Blvd 776-2227
Arnold Rupert mtcemn Kennedy Realty r901 W Courtland Dr Rt 1
Arnold S W & Gloria S; retd h bx166 Cemetery Rd Extn Rt 11 775-2898
Arnold Sharon emp Singer Furn h517 Cannon Cir
Arnold Tina emp Fed Spinning r700 W Raleigh St
Arnold Vernon driver Lee Concrete rRt 3 Lillington NC
Arnold Wilbert driver Mtr Truck & Equip rBx 825
Arrowood Glenda ofc sec Ins Serv Of Sanford r3402 Longview Dr
Arrowood John L consumer sls mgr Lowe's rRt 12
Artistic Wig & Beauty Salon (Naomi Toomer) hairstyling & wigs 407 S Horner Blvd 776-5323
Asbill D Marsh & Lynne D; mgr The Hobby Shop rRt 5 Bx 576
Asbill Elenora W (Wid James H) clk Caro Mtr Hotel h906 King St 776-4794
Asbill James H & Judy L (Hobby Shop The) rRt 5 Bx576
Asbill Lynne D Mrs emp City rRt 5 Bx 576
Ascough Leonard & Margt M; formn King Roofing & Mfg h2505 Dalrymple St 775-2155
Ashby Lloyd G & Maideline P (Ashby's Gospel Book Store) rRt 8 Bx 190
Ashby Maideline P Mrs (Ashby's Gospel Book Store) rRt 8 Bx 190
ASHBY'S GOSPEL BOOK STORE (Lloyd And Maideline Ashby), Bibles, Church Goods, Religious Articles, Wedding Announcements And Invitations, Engravers, Printers, Stationers, Records, Tapes Kendale Shopping Center 2626 Lee Av, PO Box 2683 (JH; 27330) Tel 776-0213 (See Index To Advertisers)
Ashley Bobby D & Janette; emp Kelly-Springfield Tire h210 W Frazier Dr 776-3024
Ashworth Brenda H slswn Lady June Bakery rRt 9 Bx1567
Ashworth Gilbert yd wkr W R Hartness r613 Carthage St

GODFREY'S BODY SHOP
BODY REPAIR SPECIALISTS — AUTO GLASS
901-911 S. Horner Blvd. P.O. Box 748 (27330)
Tels. 776-4237, Nights 775-3949

SANFORD BRICK AND TILE COMPANY
A Division of Sanford Brick Corp.
FOR MORE THAN 50 YEARS
One of the Nation's Leading Brick Makers
Dial 775-2121
NC Watts Line 800-672-7555

Ashworth Hurley & L Kathleen; formn State Hwy Comn hLemon Springs Rd Rt 11 776-1107
Ashworth Ida W retd h102 W Humber St
Ashworth Kathleen Mrs mach opr W Koury Co rRt 11 Bx 1150
Ashworth Kent L & Louise M h501 Bragg St Rt 10 776-1141
Ashworth Louise stock wkr Macks r501 Bragg St Rt 10
Ashworth Steph K clk Byrd's Lo Mark Store r501 Bragg St Rt 10
Askew David M & Marcia S; retd h802 N Steele St
Askins Curtis W mech Mtr Truck & Equip rBx 301 Goldston
Atkins See Also Adkins
Atkins Annie P mach opr W Koury Co r428 Goldsboro Av
Atkins Brenda Mrs studt h106 N 15th St 776-1220
Atkins Carlos J bkpr Griffin Vending rRt 4
Atkins Clyde K & Billie M; lwyr 1306 Woodland Av h100 Chariot Dr Rt 9
Atkins Donna O Mrs tchr St Clair Sch rRt 1 Broadway NC
Atkins Doris Mrs asmblr Trion Inc rRt 1 Bx 685
Atkins E B & Rita P; retd hFranklin Dr 775-4703
Atkins Emma B (Wid Graham V) emp Cornell Co h707 Goldston Blvd 776-3328
Atkins Frances M laby tech Lee County Hosp rPO Bx 412
Atkins Helen N (Wid Clyde J) dept hd Cornell h1231 Mc Neill Rd 775-3205
Atkins I G A Super Market Odell Stout Mgr 646 Oakwood Av 775-2152
Atkins L Easter & Annie C; retd h428 Goldsboro Av 775-4981
Atkins Lanye C (Wid Arth C) retd h402 Carthage St 776-2016
Atkins Louise Mrs cafeteria wkr Deep River Sch rRt 2 Bx 490
Atkins Pauline Mrs mgr Jerry's Thrift Shop rRt 1 Bx 893
Atkins Ramon E & Donna; serv mgr Trion Inc rRt 1 Broadway NC
Atkins Robt clk Big Star Super Mkt rRt 5
Atkins Roger B & Marie S; tool & dye mkr Lufkin Co h1201 Pinehurst St 775-3874
Atkinson Edna B tchr Jonesboro Elem Sch rRt 12 Bx 615
Atkinson Ernest W & Edna; asst supt County Bd Educ h bx 615 Holiday Lake Rd Rt 12 776-3805
Atlantic & Western Railway Co C Reeves Jr Chrmn Bd T Proctor Jr Pres W Joyce Exec V-Pres-Treas W W Staton Sec (genl ofc) 309 Chatham St 775-2512
Auman Clyde T chairmn bd Sandhill Production Credit Assn rWest End NC
Auman Graham M studt r410 Carbonton Rd
Auman J Mack & Eula May; rep Equitable Assurance Soc h410 Carbonton Rd 775-4592
Austin Charlie retd h3 Weller St
Austin Donald E & Patricia G; chiro 410 E Main St h1121 Hawkins Av Rt 5 776-6657
Austin Donald E Jr studt r1121 Hawkins Av Rt 5
Austin Earline Mrs opr J's Barber & Beauty Shop rRt 5 Bx 173

VICTOR ROYAL
AUTHORIZED SALES, SERVICE AND RENTAL
SANFORD BUSINESS MACHINES, Inc.
810 Woodland, P.O. Box 1142 (27330) Tel. 775-5419

SLATE PONTIAC — BUICK — GMC Inc.
PONTIAC — BUICK — GMC TRUCKS
SANFORD'S VOLUME DEALER
2801 Lee Ave. Extn. (JH) P.O. Box 2458 (27330)
TEL. 775-4201

"Complete Banking Service
THE CAROLINA BANK
Member F.D.I.C.
145 W. Main St., P.O. Box 1380
Sanford, N.C. (27330) Tel. 776-8411
120 N. Steel St., Sanford
Home Office 503 Carthage St., Corner Carthage and Vance St.

H. C. WALL GENERAL CONTRACTOR
COMMERCIAL and RESIDENTIAL
1821 LEE AV. P.O. BOX 295 (27330)
TELS. 775-2433 Nights 499-4116 and 499-4151

Austin Lee h108 N 15th St
Austin Patricia G Mrs (Pat's Wigs) r1121 Hawkins Av Rt 5
Austin Ruby L h302 Kenwood Cir 776-7905
Austin Teresa J studt r1121 Hawkins Av Rt 5
AUSTIN WARREN H & Iris R; Assistant Superintendent Sanford Brick & Tile Co A Division Of Sanford Brick Corp, 4 Miles North Of Sanford, PO Drawer 458 (27330), Tel 775-2121, h506 N Steele St, Tel 775-5316
Auten Dean & Shirley; acct Carter-Sanford h2909 Emerson Dr
Autrey See Also AUTRY
Autrey A V & Irma; slsmn Snap-On Tools h bx214 Greenbriar Dr
Autrey Irma Mrs tchr Deep River Sch rBx214 Greenbriar Dr
Autrey Larry studt r bx214 Greenbriar Dr
Autrey Linda studt r bx214 Greenbriar Dr
Autry Alex A h bx54 Meadow Park Rt 7 776-6826
Autry Ronald L & Lola C; mech Cornell-Dubilier h211 S 4th St 776-2752
Autry Sidney H engr tech State Hwy Comn h bx1326 Winterlocken Dr Rt 9 776-0284
Autry Vickie M Mrs acct Central Elec Membership r221 Winterlacken Dr
Autry W B & Ellen; emp Texfi-Lively h169 Hill Av 775-3717
Avant Louise S mach opr Trion Inc h511 S 3d St
Avent Charlotte A ofc sec Ronald T Penny h312b Bracken St 776-8007
Avent Claude J (Avent's) h513 W Main St 776-3503
Avent Cornelia A slswn Avent's r513 W Main St
Avent Ellen B (Wid Benj R Jr) retd h601 W Main St 775-2727
AVENT & THOMAS Glenn York President, National Brand Apparel For The Entire Family 124 E Main St (JH; 27330), Tel 776-2311 (See Index To Advertisers)
Avent Vivian M slswn Avent's r513 W Main St
Avent's (Claude J Avent) dry gds 124 S Steele St 775-3733
Averett Trevis B & Vickie; dir Community Development rPO Bx536 Broadway
Averitt Dewey R asst controller Roberts Co rRt 9 Bx 1566
Avery Larry B Rev pastor Woodland Av Pentecostal Ch r220 Stroud St
Awakening Pentacostal Church Of God The 1107 Boykin Av
Ayala Eddie & Carmen; drftsmn Williams & Works r417 Goldsboro Av
Aycock Ruby W (Wid Jesse B) retd h408 Hawkins Av 776-1501
Ayers Dianne tchr Deep River Sch h401 Carthage St 776-9654
Ayers Jesse A Jr & Roxanne R; instr C C T I rBroadway NC
Ayers L W h1010 S 7th St
Ayers Norma J mach opr W Koury Co rRt 1 Bx 477
Ayler O h1508 S Horner Blvd
Ayscue Eliz tchr aide Broadway Sch rPO Bx 138 Broadway

KENDALE 66 SERVICE STATION
A STATION FOR SERVICE
KENDALE SHOPPING CENTER TEL. 776-1215
LEE AVE EXTN. P.O. BOX 2126 (JH; 27330)

JONESBORO'S LEE DRUG STORE INC.
Since 1904
Unsurpassed Quality and Service
114 E. Main St. P.O. Box 2400, Jonesboro Heights 27330 Tel 775-5411

Ayscue Kenneth W & Eliz P; instr C C T I rPO Bx 138 Broadway NC
B & B Market (Floyd W Douglas) 1407 S Horner Blvd 775-3032
B L R CORP Lester C Reed Plant Manager, Manufacturers Of Non-Woven Textiles For Upholstery And Vinyl Roofing, 2911 Lee Av Extn (27330), Tel 776-4353
Babb Janet K Mrs tchr Sanford Central Hi Sch rRt 8 Bx 834
Baber Frank L pres Caro Well & Pump
Baber Hastle E & Mary S; retd h520 Maple Av Rt 2
Baber J S & Debra h951 Seymour St
Baber Jamie B h304 Oakwood Av 775-5101
Babiarz John plant controller Texfi Reclamation Center rApex NC
Bachler Mary Mrs h514 Goldsboro Av
Backlund Anna W sec Jonesboro Elem Sch rPO Bx 2184
Backlund Dianne P Mrs opr Charmette Beauty Salon rRt 7 Bx 592
Backlund Pamela S Mrs nurse Lee County Hosp rRt 10 Gunter Trlr Pk Rt 7
Backlund Raymond K & Anna W; instr C C T I h2925 Academy St 775-4273
Badders Francis emp Sanford Brick & Tile rRt 4
Badgett Ethel Y Mrs ofc sec H & H Auto Parts h bx 1338 Hickory Hill Dr
Badgett Jack M & Ethel Y; mtcemn Eaton h bx 1338 Hickory Hill Dr 776-3742
Badgett Montie B (Wid Ernest L) teller Sou Natl Bk h1432 Mayflower Cir Rt 4 776-2686
Badke Gladys R (Wid Lawrence W) nurse Sanford Med Group h208 Hillcrest Dr 776-2489
Badua Jean h1110 Ray Av
Baggett Charlotte M Mrs serv rep Heins Tel rRt 12 Bx 134
Baggett Ethel H Mrs (Vogue Beauty Shop) rBroadway N C
Baggett Louis R & Ethel H; pres Collins Press rBroadway N C
Baggett Saml C & Nannie T; retd h308 N 3d St 776-6310
Bagley Mary M Mrs maid h923 Hood Av 776-5352
Baier Barbara G Mrs tchr Jonesboro Elem Sch h2722 Academy St
Baier Steven B & Barbara G; tchr Sanford Central Hi Sch h2722 Academy St 776-5958
Bailes Evelyn S Mrs nurses aide Lee County Hosp rRt 5 Bx 582
Bailes James W Jr & Mary O; ofc mgr Am Credit h533 W Weatherspoon St 776-7372
Bailes Mary tchrs aide Bragg St Elem Sch r533 Weatherspoon St
Bailey D W emp Pay-Lo Gas Sta h bx260 Bellair St
Bailey Donald E & Rosa L; comp Sanford Herald h154 Hill Av 776-6501
Bailey Gary lab Std Home Improvement rRt 3 Bx 507
Bailey Gary L & Barbara S; slsmn h900 Whitford St 776-8136
Bailey Gordon W & Sue P; v-pres Bowen Ofc Equip r1416 Spring La
Bailey James T & Judy; installer Heins Tel rRt 10

McNEILL PAINT & DECORATING CENTER
824 WOODLAND AVE.
SANFORD, N.C. (27330)
TEL. 776-7121
Paint and Wallpaper
Glidden

CHATHAM BRICK & TILE CO.
A DIVISION OF SANFORD BRICK CORP.
MANUFACTURERS OF THE FINEST SHALE BRICK
Plant: P.O. Box 87, Gulf, N.C. (27256)
Phone Sanford, N.C. 775-5621

SHIRLEY COX REAL ESTATE
"SATISFIED CUSTOMERS"
RESIDENTIAL — SALES and APPRAISALS — COMMERCIAL
825 Horner Blvd., P.O. Box 765 (27330)
Tel. 775-4253

TODD'S
TIRE SERVICE of SANFORD INC.
"We say if it's not right, we make it right"
1811 Lee Ave. (27330) Tel. 775-5649

Bailey Michl atndt Central Gulf Serv rRt 9 Bx719
Bain Barbara studt r907 Ray Av
Bain Earl h609 W Garden St
Bain Robt E & Annie C; retd h514 W Makepeace St 776-4424
Bain Robt E Jr & Helen M; driver Hunter Inc h907 Ray Av 776-1381
Bains Pam studt r907 Ray Av
Baird Carlton E & Gloria N; indus eng Coty Div Of Pfizer h bx256 Cool Spring Rd Rt 12 775-2399
Baird Lyman D driver Mtr Truck & Equip rCameron
Baize Clyde retd r1021 S 4th St
Baker Adlina A (Wid Odell) maid h1308 Boykin Av 775-4719
Baker Allen J & Margt A h407 Wall St
Baker Allie P (Wid Clyde C) slswn Saslow's Inc h128 Mc Gill St 775-2753
Baker Ann h bx10 W Main St
Baker Annie R atndt Saint James Day Care h1314 W Garden St
Baker Anthony studt r1314 W Garden St
Baker Anthony T kitchen hlpr Lee County Hosp r930 Turner Dr
Baker Apartments (C Kelly Baker) 503 Greensboro Av
Baker Ben produce Piggly Wiggly
Baker Benj D & Janie; retd h109 E Weatherspoon St 776-5362
Baker Bessie A (Wid Harrison F) hLemon Springs Rd Rt 11 776-8045
Baker Betty Mrs emp Cardill Co h1012 Woodland Av
Baker Beverly studt h812 N Gulf St
Baker Bobbie Jo Mrs h bx1042 Rosser Rd Rt 7
Baker Bobby L mach opr Platt Saco-Lowell r1600 Elm St
Baker C Kelly & Nellie W (Baker Apts) h812 N Gulf St 775-3744
Baker Carlton & Betty h417 E Rose St 776-3252
Baker Clyde C & Sandra R; mgr Pace Oil rRt 12 West Lake Valley
Baker Danny M & Peggy; installer Heins Tel rRt 7 Bx 718c
Baker Debra L slswn Belk Dept Store rRt 1 Bx 493
Baker Dewitt L dispr Wilson & Co rRt 5 Bx 419
Baker Donna asst mgr Little Giant rOlivia
Baker Donnell linemn Line Constn Inc rRt 3 Bx 413 Fuquay-Varina NC
Baker Eddie & Annie h925 Hood Av
Baker Everette H & Judith B; dir City Recreation Dept h bx 771 Knollwood Dr Rt 12 776-1869
Baker Fay Mrs chf clk City Water Dept rRt 7 Bx 401
Baker Florence M (Wid Dewitt) insp Cornell-Dubilier h1600 Elm St 775-2779
Baker Frances J Mrs sec County Extn Chairmn rRt 1 Bx 493
Baker Furman & Doris; driver Easto Oil h326 Linden Av 775-5937
Baker Geo E & Gail; crew leader Central Elec Membership rRt 11 Bx 920
Baker Irene r1126 Walden St
Baker James F & Velma J; tmkpr Roberts Corp h2851 Watson Av

SANFORD HEATING & COOLING CO.
HEATING — COOLING — HOT WATER BOILERS
SALES AND SERVICE — JAMES H. BOWDEN
Phones 776-7712 2502 Fayetteville St., P.O. Box 2101 (27330) Nights 258-3118

BURGE REALTY Inc.
Residential — Land Development — Timberland
30 Years Serving You
Undivided Estates — Farms
REALTOR®
N.C. 78 And Courtland Dr. Extn., P.O. Box 285 (27330) Tel. 776-4831

Baker James F & Betty; bridgemn State Hwy Comn h1012 Woodland Av
Baker Jane r bx10 W Main St
Baker Jenny waitress Lighthse Restr rRt 2
Baker Jimmy R & Magdalene B; mach opr Roberts Co h502 Judd St 776-1682
Baker John F & Irene P; driver Standard Mtr Exp h1009 Ray Av 776-3726
Baker John L & Diane; ydmn Lee Concrete h1012 W Rose St
Baker John T retd h924 Seymour St 776-7912
Baker Judy tchr Greenwood Sch rRt 8 Bx 647
Baker Junior clipper opr Tramway Veneers
Baker K K Mrs studt r606 Mill Rd
Baker Kathy mach opr W Koury Co r1009 Ray Av
Baker Katie h515 Cannon Cir 776-4184
Baker Kenneth r1126 Walden St
Baker Linda S Mrs payroll clk Kings Dept Store rRt 1 Bx 476
Baker Mabel S Mrs supvr W Koury Co rRt 9 Bx 30
Baker Magdalene B Mrs emp Singer Furn h502 Judd St
Baker Martha h905 Turner Dr
Baker Mary H Mrs dietary aide Lee County Hosp rRt 8 Bx 443
Baker Nathan D stock clk Big Star Super Mkt
Baker Neil R studt h bx294 Cemetery Rd Extn Rt 11
Baker Nettie maid h1126 Walden St 776-1893
Baker Odell Jr driver Gallup's Hdw rRt 8 Ex 443
Baker Ozella K (Wid J H) h214 Talley Av 776-5516
Baker Paula Mrs h621 W Main St 776-7580
Baker Peggy B Mrs i b m clk Heins Tel rRt 7 Bx 718-C
Baker Ralph J Jr atndt Parkside 66 Serv rRt 12
Baker Richd studt r1126 Walden St
Baker Sylvia A Mrs maid Holiday Inn r1308 Boykin Av
Baker Thelma L Mrs sander Sanford Furn h609 Chatham St 775-3895
Baker Virginia waitress Lighthouse Restr
Baker Wm A & Gracie; emp City rRt 5 Bx 607
Baker Wm E Jr & Maydell B; buyer Little Giant Food Marts h1818 Carbonton Rd Rt 12 776-9448
BAKER'S GARAGE INC Neill R Baker President, Truck Dealer, Truck Repair, Used Car And Truck Dealer, Hwys 15-501N, PO Box 176 (Old US 1 N; 27330), Tel 776-7657 (See Index To Advertisers)
Baldwin Anna W (Wid Kemp L) retd h318 Cross St 775-5191
Baldwin Betty J cafeteria mgr Sanford Elem Sch h600 Swann St 776-4098
Baldwin Carolyn A emp A J Schneierson & Sons h1014 Battle Av
Baldwin Charles H forklift opr Roberts Co h513 Chatham St
Baldwin Ernest brklyr h1308 Hudson St 776-2915
Baldwin James J urban renewal Lee County Title Ten r513 Chatham St
Baldwin Jimmy h1316 Washington Av

H & H Auto Parts Co.
AUTO PARTS AND ACCESSORIES
215 Carthage St., P.O. Box 758 (27330) Tel. 775-2335

HORTON FUNERAL HOME Inc.
FUNERAL DIRECTORS
604 S. Horner Blvd. P.O. Box 1214(27330) Tel. (919) 775-4228

COOPER OIL CO., INC.
EXXON DISTRIBUTORS — GASOLINE — MOTOR OILS — INDUSTRIAL OILS
HEATING and AIR CONDITIONING CONTRACTORS
1207 S. HORNER BLVD. P.O. BOX 1317 (27330)
TEL. 776-7537

SOUTHERN NATIONAL BANK
OF NORTH CAROLINA
Main Office 100 Wicker St. (Corner Moore) P.O. Box 190 (27330)
Branches 129-31 S. Steel St., Woodland Ave. Cor Horner Blvd., Kendale Shopping Center
Telephone All Locations 776-5141

Baldwin Lydia F mach opr W Koury Co rRt 9 Bx 899
Baldwin Patty Mrs tchr St Clair Sch r521 Mc Leod Dr Rt 3 Bx 88
Baldwin Patty C maid r513 Chatham St
Baldwin Patty Y tchr St Clair Sch rRt 3 Bx 88
Baldwin Rick J studt r906 W Garden St
Baldwin Robt lab Hercules Steel rRt 1
Baldwin Sharon J nurse Lee County Hosp rRt 2 Bx 142
Baldwin Van prsr Twin City Lndry & Dry Clns
Ballance Gary reporter Sanford Herald h107 W Chisholm St
Ballard Willie W equip opr Lee Paving rP O Bx 403 Broadway
Balock Louise Mrs emp Hines Tel h bx 503 Pineknoll Dr
Balock Sandy studt h bx 503 Pineknoll Dr
Balock U H Jr & Louise; emp Womack Electronic Co h bx 503 Pineknoll Dr 776-4761
Balsley Lorenza tchr Greenwood Sch rBx 634 Southern Pines
BANKINGPORT INC Established 1948, William H "Bill" Ray Secretary-Treasurer-Manager, J Fulton Gregson Jr Agent, W H Ray Jr Agent, General Insurance, 211 S Steele St (27330), Tel 775-3431 (See Index To Advertisers)
Banks Clothing Co Bernard C Christian Mgr 209 S Steele St 776-7941
Banks Eliz retd h404 E Globe St
Banks Gary M linemn Line Constn Inc r419 Midland Av
Banks James & Audrey; adv dept Sanford Herald rRt 7 Bx 808
Banks James E & Pat P; sls rep Brown & Williamson Tob h607 W Frazier Dr 776-4438
Banks Lemuel r404 E Globe St
Baran Pete asst mgr Pizza Hut rBx 2530 Rt 21 Cameron NC
Barber See Also Barbour
Barber Arth D & Eliz O; retd h601 Carbonton Rd 775-4635
Barber Bessie L (Wid Dave L) retd h408 Midland Av
Barber Douglas & Earlene M; emp Cherokee Brk h410 Midland Av
Barber Evelyn nurse Dr James C Little Jr rGoldston
Barber Fannie E smstrs N C Comn For The Blind h505a N Horner Blvd 776-7819
Barber Floyd slsmn Harris Whol rAberdeen
Barber Grayson V emp State Hwy Comm h314 Jefferson St 776-5425
Barber Lawson ofc mgr Sanford Tob rRt 11
Barber Linda H Mrs teller Caro Bk rPO Bx 21
Barber Sybil sec Warren Williams Sch rRt 12 Bx 350
Barber Teddy W firefighter City Fire Dept rRt 7 PO Bx21
Barber Wayne & Linda; firemn City Fire Dept h bx1044 Rosser Rd Rt 7
Barbour See Also Barber
Barbour Billy R & Dorothy S; servmn Center Htg & Air Condtg h bx84 Kendale Dr Rt 11 775-5768
Barbour Bobby & Joyce C; servmn Center Htg Air Condtg rRt 11
Barbour Danl & Judy P; instlr Center Htg & Air Condtg rRt 11
Barbour Joyce M Mrs nurse Dr John K Robertson rRt 8 Courtland Acres

PERRY BROTHERS TIRE SERVICE, INC.
YOUR GOOD YEAR TIRE HEADQUARTERS
EXPERT WHEEL ALIGNMENT — RECAPS
More People Ride On Good Year Tires Than Any Other Kind
610 Wicker St., P.O. Box 968 (27330) Tel. 775-4225

METAL BUILDING CONSTRUCTORS
PRE-ENGINEERED BUILDINGS
GENERAL CONTRACTORS
P.O. Box 849 (27330)
Tel. 919-776-4259
EMERGENCY 776-5137 or 776-2669

Barbour Judy P asmblr Trion Inc rRt 1 Bx 101
Barbour Michl W & Jan; v-pres Center Htg & Air Condtg rRt 8
Barbour W A Jr & Joyce M; pres Center Htg & Air Condtg rRt 8
Barefoot Allie M Mrs h2924 Keith Dr 499-4971
Barefoot Angela tchr Greenwood Sch rPO Bx 1521
Barefoot Leonard O & Angela; city planner City Of Sanford rPO Bx 1521
Bargain Fabric Center (Br) Mrs Cornelia S Adams Mgr 2508 Lee Av (JH) 775-2813
Barger James R & Margt B; plant eng Fed Spng h636b N Horner Blvd 776-5502
Barger Joyce F ofc sec State A B C Bd rRt 9
Barger Margt B Mrs bkpr Wilkins Corp r636-B N Horner Blvd
Bark Grace M (Wid Geo) h411 W Frazier Dr 776-9548
Barker Anna C mach opr W Koury Co rRt 8 Bx 47
Barker Brokerage Co (Gathiel B Barker) grain 922 Fitts St 775-2341
Barker Building 109 Wicker St
Barker Cathy bkpr Stanley Lawn & Garden Center r2009 Longwood
Barker Earl L & Alma M; barber Razor's Edge Barber Shop h2906 Academy St 776-6536
Barker Gathiel & Frances W (Barker Brokerage) h922 Fitts St 775-5871
Barker James meat ctr Winn-Dixie rCameron NC
Barker John O & Deurie E; barber Razor's Edge Barber Shop h bx 715 Longwood Av Rt 5 776-3417
Barker Kathy studt r bx 715 Longwood Av Rt 5
BARKER THOMAS E "TOM" & Margaret P; President Honda Of Sanford, U S Hwy 87 S, PO Box 101 (27330), Tel 775-3638, h410 Cool Springs Rd, Tel 776-3561
Barkley Bill rt mn Griffin Vending
Barkley Richd B & Mary E L; pres genl mgr Sanford Constn rCarolina Trace
Barlow Debbie cash Pic ' N Pay Shoes r608 Frazier Dr
Barlow Walter M & Alberta S; acct Heins Tel h608 W Frazier Dr 775-2536
Barnes Earl D & Kathleen M; carp Bx 64 Bobolink Rd Rt 7 h bx64 Bobolink Rd Rt 7 776-6117
Barnes Eddie L plant formn Lee Paving rRt 5 Bx 504
Barnes Franklin M & Margt E; carp Bx 64 Oriole Cir Rt 7 h bx64 Oriole Cir Rt 7 775-2877
Barnes Fred servmn Orkin Exterminating rBroadway NC
Barnes Marian E mach opr W Koury Co rRt 1 Bx 232
Barnes Verlin K & Ruth E; model mkr Trion Inc h507 Cross St 776-5554
Barnes Walter I & Virgie D; retd h226 Circle Av 776-3144
Barnes Woody recapper Budds Master Tire Serv rCameron NC
Barnhill Helen M ofc sec First Bapt Ch r127 E Weatherspoon St
Baroody Theo A & Louise M; retd h bx 514 Forrest Dr 776-3223
Barrett Della wndr Fed Spnr h706 Oakdale St 776-4507

SANFORD TURF SUPPLY
LAWN AND GARDEN CARE PRODUCTS
GOLF COURSE • LAWN AND TURF
Like Wild
LEE AVENUE EXT. • P.O. BOX 2666 (27330)
TEL. 776-5211

ALLEN'S AUTO SALES and SERVICE
"COMPLETE SERVICE DEPARTMENT"
GUARANTEED USED CARS
"WE SERVICE WHAT WE SELL"
1523 S. HORNER BLVD. (27330)
TEL. 775-4303

MICHELIN
Tel. 776-0637
BOWEN CAR CARE Inc.
General Tires & Delco Batteries and Shocks
Wheel Alignment and Balancing — Tune Up — Mufflers and Exhaust Systems
P.O. Box 1234 (27330)
GENERAL TIRE
146 Truman Dr. (McIver St.) (Across From Armory)

Lee Memory Gardens, Inc.
— PERPETUAL CARE CEMETERY —
TELEPHONE 775-2139 P.O. BOX 536 SANFORD, N.C. (27330)
OFFICE AND CEMETERY—U.S. HWY. 1 A NORTH

Barrett Jacqueline tex wkr Texfi
Barrett Ralph A & Willa B; br mgr A&P h717 Lakeside Dr 776-2374
Barringer Frank M agt Western Sou Life Ins rPO Bx 375
Barringer John v-pres Sapona Mills r411 N Vance St
Barringer Paul J Jr treas Sapona Mills rPO Bx 729
Barringer Tempe B (Wid Paul J) pres Sapona Mills h411 N Vance St 775-5161
Barski Benj A & Mary K; supvr Gen Barco h2106 Markham Dr 776-2560
Bartels Georgina hI4 Candlewood Apts
Bartlemus Doris A Mrs bkpr K H Stephenson Sup rParkton NC
Bason Arlethia S Mrs r116 Grape Vineyard Rd
Bass Geo formn Line Constn Inc rFayetteville N C
Bass J M & Sarah; with Texfi-Lively h605 Lakeside Dr 776-7435
BASS JOHN E & Irene M; President Lee Memory Gardens Inc, U S Hwy 1A N, PO Box 536 (27330), Tel 775-2139, h1411 Lottie St Spring Lake, Tel 497-3247
Bass Marshall T Jr emp Sanford Brick & Tile rRt 2 Bx 295
Bass Saml Q & Mary C; pres Prudential Credit Corp h400 W Weatherspoon St 775-3962
Bass Saml Q Jr studt r400 W Weatherspoon St
Batchelor C L & Doris J (Center Barber Shop) rOlivia NC
Batchelor Charles L & Trilby B; treas City Auto Parts rRt 11 Bx 1044
Batchelor Donna L ofc sec Jeffries West & Co rOlivia NC
Batchelor Geo R & Yvonne S; rev ofcr Int Rev Serv h130 Mc Gill St 776-7584
Batchelor Jerry W trans dept County Bd Educ rRt 2 Bx 269a Cameron NC
Batchelor Joseph E & Nell S (Main Street Barber Shop) h2019 Lee Av (JH) 775-2167
Batchelor Karen cash Byrd's Lo Mark Store rRt 3
Batchelor Mamie cash Rose's rRt 9
Batchelor Marion L studt r130 Mc Gill St
Batchelor Mira r130 Mc Gill St
Batchelor Nell S Mrs clk King's Dept Store h2019 Lee Av (JH)
Batchelor Ocie carp Adcock & Assocs rRt 3
Batchelor Trilby Mrs recpt Blue Bell
Batchelor Willard O & Lorena P (Main St Barber Shop) rRt 6
Batcherlor Robt & Carolyn; appliance serv Lee Bldr Mart rBear Creek
Bates Margt h1013 Goldsboro Av
Batten Donald slsmn Lowe's r511 Goldston Blvd
Batten Geo V & Thelma H; driver Harper Mtr Lines h bx 1405 Wicker St Extn Rt 9 775-2404
Batten Thelma H sls clk Belk Dept Store rBx 1405 Wicker St Extn Rt 9
Battiato Cathy B Mrs bkpr Caro Irrigation rRt 4 Bx 941
Battle Albert emp Sanford Brick & Tile rColon

Moore's
B C MOORE & SONS INC
KENDALE SHOPPING CENTER'S LEADING DEPARTMENT STORE
Complete Line of Clothing and Household Furnishings
KENDALE SHOPPING CENTER
2642 Lee Ave. (JH) - P.O. Box 2026 (27330)
Tel. 775-3235

SANFORD BRICK AND TILE COMPANY
A Division of Sanford Brick Corp.
FOR MORE THAN 50 YEARS
One of the Nation's Leading Brick Makers
Dial 775-2121
NC Watts Line 800-672-7555

Battle Charles E & Dannie S; mach opr Saco-Lowell h307 Birch St 776-9692
Battle Diane teller Caro Bk rRt 2 Bx 117
Battle Donnie R emp Sanford Brick & Tile rColon
Battle Geo emp Sanford Brick & Tile rColon
Battle Herbert loading dept Borden Brick & Tile r409 Price St
Battle Howard emp Sanford Brick & Tile rRt 2 Bx 147
Battle James emp Sanford Brick & Tile rRt 2 Bx 17
Battle James distributor opr Lee Paving r411 S Horner Blvd
Battle John emp Sanford Brick & Tile rColon NC
Battle Mary E mach opr Trion Inc rRt 8 Bx 940
Battle Milton mech Dossenbach's Carpet Center rCarr Creek
Battle Phyllis Mrs maid Dotterer Clinic rRt 8
Battle Robt jan Lee County Hosp r622 S Moore St
Battle Thos E formn City Water Dept rRt 1 Bx 231
Battle Will emp Sanford Brick & Tile rColon
Battle Wilma M mach opr W Koury Co rRt 8 Bx 719
Battle Yvonne insp W Koury Co rRt 1 Bx 78b60
Batts Barbara opr Ronald's Hairstyling rSt Andrews St
Batts Bill h612 E Main St
Batts Gordon & Mildred F h704 N Horner Blvd 776-4428
Batts Kenneth & Melva; mech Watson Mfg h409 Truman Dr
Batts Melva Mrs emp Singer Furn h409 Truman Dr
Baucom Barry C & Louise D; buyer Belk Dept Store hF4 Candlewood Apts 776-6458
Baucom Huston emp Sanford Brick & Tile rRt 10 Bx 428
Baucom Louise tchr Sanford Elem Sch rF-4 Candlewood Apts
Bauguess Guy & Bertha; equip opr Lee Paving rPO Bx 345 Carthage NC
Baxley Cathy price control K H Stephenson Sup r550 Bracken St
Baxley Ronald L & Kathy S; emp K H Stephenson Sup h550 Bracken St 776-5854
Baxter Carole H dir The Studio rRt 12 Bx 776
Baxter David J & Carole H; instr The Studio h bx 776 Knollwood Dr Rt 12 775-3147
Bayes Keith atndt Central Gulf Serv rRt 9 Bx 1004
Baylock Oralee h509 Ryan Av 776-7925
Baylous Roger L & Faye H; formn Boyce Cascade h312 W Chisholm St 776-1483
Bazley Woodrow & Lillie Mae h1004 Hall St
Beach Wm B & Doshie S; retd h505 Bragg St Rt 10 775-4465
Beal Carl W & Loraine; ofc mgr N C Beal & Sons r316 Knotty Pine Trl
Beal Charlie buyer Central Caro Sup r609 Charlotte Av
Beal Claudis E trans dept County Bd Educ rRt 2 Bx 6
Beal David studt rBeale Dr

SANFORD GRADING COMPANY Inc.
Grading—Hauling—Excavating
136 E. Chisholm St. P.O. Box 936 (27330) Tel. 776-0625

King Roofing & Manufacturing Corp.
Building Materials—Sheet Metal—Roofing—Air Conditioning—Heating
Dial Time and Temperature 118 – CALL THE "KING'S MEN"
152 CHARLOTTE AVE. (27330)
TEL. 776-5118

"Complete Banking Service
THE CAROLINA BANK
Member F.D.I.C.
120 N. Steel St., Sanford
Home Office 503 Carthage St., Corner Carthage and Vance St.
145 W. Main St., P.O. Box 1380
Sanford, N.C. (27330) Tel. 776-8411

Sanford Produce Co., Inc.
SPC Wholesale Fruits and Vegetables SPC
Eggs, Cheeses, Institutional Foods
2626 Fayetteville St., P.O. Box 2367 (JH; 27330) Tel. 775-3635

BEAL EDISON T & Ruby B (N C Beal & Sons), 993 N Horner Blvd, Rt 4, Box 9 (27330), Tel 775-4316, h Beal Dr, Rt 4, Box 6, Tel 776-2634
Beal Glenn R wldr Steel & Pipe rRt 3 Siler City NC
BEAL HESTER C & Virginia B (N C Beal & Sons), 993 N Horner Blvd, Rt 4, Box 9 (27330), Tel 775-4316, h817 N Gulf St, Tel 775-5126
Beal Joe H & Allene J; retd h415 Wilson St 776-2783
Beal John B & Jessie P; retd h415 Oakwood Av 775-4080
Beal Johnny driver N C Beal & Sons r817 N Horner Blvd Rt 4
Beal Johnny C studt r817 N Horner Blvd
Beal Laraine G sec First Bapt Ch r316 Knotty Pine Tr
Beal Michl E & Sue; emp N C Beal & Sons h315 Cross St 776-7263
Beal Murphy D h1436 Westover Dr 776-2694
BEAL N C & SONS (Cone Beal, Hester C Beal, Edison T Beal), Grading Contractors, Road Builders, Asphalt Paving Roads, Drive Ways, Parking Lots, State License 205, 993 N Horner Blvd, Rt 4, Box 9 (27330), Tel 775-4316 (See Index To Advertisers)
Beal N C & Sons (N Cone Hester C And Edison T Beal) grading contrs 993 N Horner Blvd Rt 4 775-4316
BEAL N CONE & Mavis M (N C Beal & Sons), 993 N Horner Blvd, Rt 4, Box 9 (27330), Tel 775-4316, h817 N Horner Blvd, Tel 776-3295
Beal Roger E & Linda; unit formn Platt Saco-Lowell Corp h501 Judd St
Beal Sue Mrs emp Sou Natl Bk h315 Cross St
Beal Terry E & Glenda B h bx31 Kendale Dr Rt 11 776-6056
Beal Thos buyer Central Caro Sup rBx 4 Bx 272
Beal Tom h307 Kenwood Cir
Beal Velma Mrs (Humpty Dumpty Nursery) h500 W Frazier Dr 776-4372
Beal Virginia Mrs hsekpg supvr Convalescent Care Of Lee County
Beal Wanda tchr Jonesboro Elem Sch rRt 4 Bx 272
Beaman Delphya M Mrs nurse Lee County Hosp rRt 3 Bx 402
Beaman Iva W h bx 461 Wilkins Dr Rt 12 775-4944
Beamon Larry asst mgr A B C Store No 2
Beard Bobby G & Patricia A; emp Pomona Pipe r605 N Steele St
Beard R Barry & Eleanor L; v-pres W Koury Co hJ6 Candlewood Apts 775-2681
Bease F W h205 Temple Av
Beasley Earl electn Johnson Elec rRt 6 Bx 952 Carthage NC
Beasley James studt r915 Turner Dr
Beasley Jennie M Mrs h915 Turner Dr
Beasley Mary L r915 Turner Dr
Beasley Vickie clk Byrds Lo Mark Store
Beasly Albert E custdn Womble Chev rRt 1 Bx 415
Beattie Roger L & Frances M; purch sup Stanadyne h2617 Chippendale Trail 776-2153

MBS
METAL BUILDING SYSTEMS
of N.C. INC.
2839 LEE AV. EXTN. AT KENDALE
P.O. BOX 2681 (JH; 27330)
TEL. 776-4219

MBS
METAL BUILDING SYSTEMS
of N.C. INC.
2839 LEE AV. EXTN. AT KENDALE
P.O. BOX 2681 (JH; 27330)
TEL. 776-4219

Beattie Vickie L studt r2617 Chippendale Trail
Beatty Sue eligibility splst County Dept Social Servs
Beaver Jesse C & Peggy V; supvr Surr-Knit h606 N Horner Blvd 776-7264
Beaver Peggy V Mrs kntr Texfi Lively h606 N Horner Blvd
Beavers Deborah J Mrs reg nurse Lee County Hosp rRt 2 Bx 342-B Siler City NC
Beavers V Leon & Annette M; shop emp Fed Spnr h1100 Goldsboro Av 776-9528
Bechtel Charles W & Debra R; plant wkr Allied Chem h2612 Watson Av 776-8538
Beck Aljaner emp Lee Brick & Tile rRt 3
Beck Charles P & Margt B; emp Fed Spinning h318 W Weatherspoon St 776-3763
Beck Jimmy studt r318 W Weatherspoon St
Beck Johnny B emp Singer Furn h814 W Rose St
Beck Mary M cafeteria wkr W B Wicker Middle Sch rRt 1
Beck Titus G & Fannie M; retd h530 W Weatherspoon St 776-1193
Beckham Lonnie L & Harriet B; retd h2307 Piedmont Dr 776-1074
Becky's Hair Styling (Rebecca W Johnson) 735 S Horner Blvd 776-4411
Bedsole's Pig-N-Chicken Restaurant (Chas E & Donald C Koonce) 1956 S Horner Blvd 776-8405
Beebe Carlton S & Mary S; emp Cornell Dubilier h804a S 3d St
Beebe Mary S Mrs tex wkr Texfi Indus h804a S 3d St
Beecham Sandra J asmblr Trion Inc rRt 10 Bx 61
Beeson J Y Jr jailer County Sheriff Dept rRt 3
Beeson James emp Mini-Haul rRt 3 Bx 711
Belcher Georgia r212 Gordon St

BELK DEPARTMENT STORE OF SANFORD
ROBERT C COVIL, MANAGER
YOUR HAPPY SHOPPING STORE
138 S STEELE ST
PO BOX 989 (27330)
TELEPHONE
775-2228

Bell Debbie L emp Texfi-Lively r113 E Chisholm St
Bell Hope P Mrs nurse Lee County Hosp rPO Bx 1185 Clearwater Dr
Bell Pete dep County Sheriff rRt 10
Bell R C & Ann h1387 Abbott Dr Rt 9
Bellamy Arlethia W mach opr W Koury Co h207 Harrington St
Bellamy James whsemn State A B C Bd r1329 Summerset Pl
Bellamy Johnny & Arlethia W h1021 Turner Dr
Bellamy Johnny r207 Harrington St
Bellamy Ralph shop wkr First Provident rLillington
Belote Dot retd h2213 Dalrymple St 776-6566

SANFORD TIRE SERVICE INC.
McCREARY TIRES
GUARANTEED RECAPS
ROAD SERVICE
McCREARY
827 S. HORNER BLVD. P.O. BOX 2519 (27330) TEL. 775-4339

CHATHAM BRICK & TILE CO.
A DIVISION OF SANFORD BRICK CORP
MANUFACTURERS OF THE FINEST SHALE BRICK
Plant: P.O. Box 87, Gulf, N.C. (27256)
Phone Sanford, N.C. 775-5621

J. & G. MACHINERY, INCORPORATED
WOODWORKING MACHINERY REBUILDERS FORK LIFTS
U.S. HWY. 421 WEST P.O. BOX 562 (27330)
TEL. 776-8341

OLDHAM & OLDHAM
Landscaping—Real Estate—Excavating
Clearwater Forest Rt. 10, P.O. Box 518 (27330)

Belote Mattie r2213 Dalrymple St
Belton Barbara A nurses aide Lee County Hosp r2103 Louise St
Belton Cassie B cafeteria wkr Sanford Central Hi Sch r2103 Louise St
Belton Evans Rev & Cassie B; pastor Mt Pisgah Lee Bapt Ch h2103 Louise St 775-3807
Belton Shirley sec C C T I rPO Bx 876
Bender Carolyn R mgr The Pantry No 5
Benedict Adrian L & Magelene P; stockrm leader Trion Inc h bx 501 Pineknoll Dr 775-3934
Benedict Magalene P Mrs bkpr Woodrow W Seymour h bx 501 Pineknoll Dr
Benner James J & Jewel P; retd h902 Bragg St Rt 10 776-2319
Bennett Emerson W reg nurse Lee County Hosp rRt 4 PO Bx 937
Benson Cliff L Jr pres Lee Concrete rRaleigh NC
Benson David & Karen; asst mgr Seven-Eleven Store h320 Hickory Av
Benson Phyllis Mrs admn sec Lee-Harnett Health Cntr rDunn
Benson Robt J & Rebecca L; sec treas Carolina Country Ham House Inc h223 N Vance St 776-1715
Benton Marion L & Callie A; retd h146 Hill Av 776-2235
Berndt Arth H Jr & Louise C; emp Investors Diversified Servs h227 N Vance St 776-1471
Berndt Eric W delmn Sanford Radio & TV & Appl r227 N Vance St
Berndt Karen r227 N Vance St
Berndt Louise C assoc broker Forbes Real Est r227 N Vance St
Berry Martha B (Wid Geo W Jr) h330 Temple Av 776-2841
Berryman Angie C tchr Jonesboro Elem Sch r2708 Cameron Dr
Berryman Carollyn mach opr W Koury Co rRt 7 Bx 299
Berryman Charles L & Eloise T (Rays Super Mkt) h1314 Bragg St Rt 2 (JH) 775-4785
Berryman Charles L Jr studt r1314 Bragg St Rt 2 (JH)
Berryman Edw T studt r1314 Bragg St Rt 2 (JH)
Berryman Eloise T Mrs cash Center Theatre r1314 Bragg St Rt 2 (JH)
Berryman Estelle B (Wid J W) retd h1417 Bragg St Rt 2 (JH) 775-4754
Berryman James L & Rosa T h1316 W Garden St 775-5586
Berryman Joy C Mrs tchr Jonesboro Elem Sch h2708 Emerson Dr
Berryman Nellie Mrs maid Sanford Central Hi Sch rPO Bx 127
Berryman T Eddie & Joy C h2708 Emerson Dr 776-8970
Bess Shirley A maid h600 Magnolia St
Best Debbie cash Shcrt Stop rDreamland Trailer Pk
Best John D whsemn Lee Bldr Mart rPO Bx 2302
Best Mary Mrs cook The Flame Steak Hse rRt 5
Bethea Annie h203 Talley Av 775-2503
Bethea Bobby J porter Dowdy Ford r2520 Dogwood St
Bethea Carlton r2116 Buchanan St
Bethea Carson supvr C C T I rRt 3 Lillington NC

WOMACK LUMBER CO.
MANUFACTURERS ROUGH AND DRESSED LUMBER
WE ALSO CARRY TREATED LUMBER
106 W. Globe St. (JH) P.O. Box 2187 (27330) Tel. 776-1811

Crowson's Exxon Servicenter
SINCE 1951
Two Locations To Serve You
101 Hawkins Ave. (27330) Tel. 775-5012 and
819 Wicker St. (27330) Tel. 776-2813

Bethea Charles L r528 Cannon Cir
Bethea Frances Mrs emp Coty Inc h530 Cannon Cir 776-8866
Bethea Frances R Mrs h714 Magnolia St 776-6974
Bethea Gene & Jeane W; plant mgr Fed Paper h603 Brinn Dr 776-0775
Bethea Georgia L Mrs h2116 Buchanan St
Bethea James & Mabel; sand mixer Hallman Fdry rBx 258
Bethea Jeanne E tchr Greenwood Sch r603 Brinn Dr
Bethea John mech Lee Concrete rRt 1 Bx 202b Broadway NC
Bethea John P clk Big Star Super Mkt r603 Brinn Dr
Bethea Roscoe W & Beulah L; opr City Water & Sewer Treatment Dept h1313 Hooker St 776-2027
Bethea Sarah M kitchen hlpr Lee County Hosp r1316 Summerset Pl
Bethune Alice mach opr A J Schierson r111 16th St
Bethune Eddie & Fannie; retd h221 Circle Av
Bethune Edith M retd r709 N Vance St
Bethune Elsie M emp COTY h111 16th St 775-3339
Bethune Flora M retd h709 N Vance St 776-5249
Bethune James & Minnie M; emp S M I Corp r617 Railroad St
Bethune Minnie M mach opr W Koury Co r617 Railroad St
Betts David studt r516 Maplewood Av
Betts Erskine studt r516 Maplewood Av
Betts J D & Virginia P; retd h102 Mc Gill St 776-6347
Betts Lewellyn studt r516 Maplewood Av
Betts Lowry M & Doris W (Pittman Staton & Betts) h516 Maplewood Av 775-5291
Betts Robt B & Lucy W; prod control mgr Carnes Co h bx1335p Chippendale Trail 775-2063
Betts Virginia P Mrs mach opr W Koury Co r102 Mc Gill St
Big Star Super Market Jerry L Frazier Mgr Spring Lane Shopping Cntr 776-1624
BILL'S BODY SHOP Bill Oldham President, James F Cameron Vice-President, Dorothy T Cameron Secretary-Treasurer, Complete Auto Body And Paint Shop, Auto Glass Installed, 24 Hour Towing Service, Nights Call 775-5979 Or 776-1258, 612 Carthage St (27330), Tel 775-4305 (See Index To Advertisers)
Bill's Quick Shop (Wm L Eades) E Main St Rt 7 776-5215
Bill's Supply House Inc N Vick Keith Pres Mrs C D Keith V Pres Billy Holt Sec-Treas auto parts 2811 Lee Av (JH) 776-7603
Billet L F & M J h119 E Chisholm St
Billings Charles R & Lois M; formn Carnes Co h616 W Frazier Dr 776-6985
Billings Lois M Mrs mach opr Carnes Co rRt 11 Bx 112
Binkley C Ray & Lou Ann J; kiln supvr Pomona Pipe h552 Summitt Dr 776-5491
Bird Charles emp Ellis Constn r218 N 10th St
Bird J W Mrs retd h218 N 10th St 776-4044
Bishop Mary E Mrs ofc wkr Lee County Hosp h2015 Woodland Av

COOKE'S WHOLESALE POULTRY
A.M. COOKE
In Business 30 Years
Tels: Office 775-3133 - Home 776-3582
Hawkins Ave. Extn P.O. Box 927 (27330)

CENTRAL WELDING & INDUSTRIAL SUPPLY Inc
A COMPLETE WELDING SUPPLY HOUSE
WAYNE ST., P.O. BOX 1246 (27330)
TEL. 776-0649

ROGERS FUNERAL HOME INC.
SERVING THE SANFORD AREA SINCE 1913
COMPLETE FUNERAL SERVICE
509 CARTHAGE ST. P.O. BOX 837 (27330)
TEL. 775-3535

Miller Heating & Air Conditioning Co. Inc.
Commercial — Residential — Industrial
P.O. Box 795, Goldston, N.C. (27252) Tel. 898-2211

Bishop Wm L & Mary E; retd h2015 Woodland Av 775-3371
Bissell Mark S appr Williams & Works rDurham
Bizzarri Wm J & Eloise H; retd h514 Brinn Dr 776-8158
Bjork Carl E studt r215 N Horner Blvd
Bjork Geraldine Mrs piano tchr 215 N Horner Blvd h215 N Horner Blvd 776-1583
Bjork Geraldine Mrs mus dir East Sanford Bapt Ch rHawkins
Bjork Susan W clk Revco Discount Drug Center r215 N Horner Blvd
Black Billy delmn Lazarus-Lee Drug rRt 4
Black Callie retd h206 Talley Av 776-8126
Black Cyrus R section lab A & W Ry
Black Edw & Irene S h108 S 3d St 776-7149
Black Fitzhugh L & Victoria J hFranklin Dr 775-5079
Black Fred emp Texfi r621 York St
Black Herbert emp Coty Co r621 York St
Black J Mitchell & Shirley D; pntr Condor Constn h931 Wilkins Dr Rt 12 776-3037
Black James F & Marie W; tech Womble Chevrolet h307 Hughes St 776-2828
Black James F section lab A&W Ry rRt 3 Lillington NC
Black Johnny M mech Wilkinson-Cadillace-Oldsmobile rRt 3 Carthage
Black Lloyd C mech Wilkinson Cadillac-Oldsmobile
Black Mitchell slsmn Mc Neill Paint & Decorating rRt 12
Black Nina G (Wid Wm L) retd h626 Matthews St Rt 2 776-1283
Black Rachel (Wid Fred) retd h621 York St 775-3594
Black Shirley D mach opr W Koury Co rRt 3 Lillington NC
Black Thos C & Jessie G; retd h2525 Watson Av 776-7069
Black Thos C Jr prin Jonesboro Elem Sch r2525 Watson Av
Black Wallace & Margt M; pntr 308 Lyons St h308 Lyons St 775-5594
Black Wm A & Alice; retd h200 Simmons St 776-1803
Blackburn Linda smstrs Mc Neill & Son Ints rRt 1 Bx 387
Blackman See Also Blackmon
Blackman Anthony studt r208 Marks St
Blackman Bill A & Carolyn D; emp Saco-Lowell h1708 Elm St 776-6954
Blackman Carolyn D Mrs ofc sec Fed Land Bk h1708 Elm St
Blackman Douglas E & Gaynelle H; slsmn Roberts Co h208 Marks St 776-2238
Blackman Ed emp Brick Mill r202 N 2d St
Blackman Jimmy E & Bonnie h911 S 3d St
Blackman Lena M (Wid John W) retd h1712 Elm St 775-2501
Blackman Mike studt r208 Marks St
Blackman Ronald V & Rebecca; formn Platt Saco-Lowell Corp rRt 11 Bx 1130
Blackman Sue studt r208 Marks St
Blackmon Kenneth emp Lee Brick & Tile rGoldston NC
Blackmon Robt L & Mary L; mldr Hallman Fdry rRt 7 Bx 312

FIRST BAPTIST CHURCH
EVERY MEMBER A MINISTER IN SERVICE TO THE COMMUNITY
202 Summitt Av. Cor Steele St. (27330) Tels. 775-3913 and 775-3923

D. F. HARRIS & SON, Inc.
Our Business Is Insurance ... Our Product Is Service ... Our Staff Is Professional
110 Carthage St., P.O. Box 990, Sanford, N.C. (27330) Tel. 775-2131

Blackwelder Cath J Mrs sec-treas Piedmont Woodyds Inc rRt 4
Blackwelder Janice O ofc sec Sanford Toyota rRt 2 Bear Creek NC
Blackwell Annie M Mrs lab Webster Poultry h1116 Walden St
Blackwell Louise Mrs kitchen wkr Lee County Hosp r1407 Washington Av
Bladen Raymond hC4 Candlewood Apts
Bladen Raymond H & Roma K; laby Fed Spinning h bx94 Bobolink Rd Rt 7 776-6587
Bladen Roma K Mrs vmo First Provident h bx94 Bobolink Rd Rt 7
Blake Albert h411b Birch St
Blake Maggie H (Wid Sterling W) retd h1001 Hawkins Av 775-3771
BLAKE MARGT R, Office Secretary Sanford Brick & Tile Co Division Of Sanford Brick Corp, 4 Miles North Of Sanford, PO Drawer 458 (27330), Tel 775-2121, r1001 Hawkins Av, Tel 775-3771
Blakeley See Also Blakely & Blakley
Blakeley Denise sec Mack's Stores r216 Poplar St
Blakeley Evelyn P (Wid Earley D) h1510 Goldston Blvd 776-1186
Blakeley Herman L grinder Roberts Co Plant 2 h310 S 3d St 775-4772
Blakeley J Marvin & Lalah; dir Central Elec Membership rRt 8 Bx 760
Blakeley James E & Vella; truck driver h1431 Westover Dr 776-2606
Blakeley Merrill P & Betty J; rec clk Macks rBx 611 Goldston NC
Blakeley Tommie F Mrs slswn Belk Dept Store rRt 8 Bx 710
Blakeley Tony constn wkr Caro Pools rRt 8 Bx 459
Blakely Grover W & Mattie C; tool maker Roberts Co h216 Poplar St 775-5375
Blakely Janeth W ofc sec Childress-Roberts rRt 12 Bx 1062
Blakey Durocher L Rev pastor Fair Promise A M E Zion Ch h508 Ramseur St
Blakley Tim M & Mary T; ship clk Macks h2804 Academy St 775-2964
Blalock Leroy & Rebecca h1706 Chaffin St 776-7592
Blalock Louise emp Roberts Co h512 W Chisholm St 776-3105
Blalock Louise Mrs clk Heins Tel rWestlake Valley Rt 12
Blalock Margt K (Wid Frank I) nurse Lutterloh Clinic h214 N Steele St 776-2426
Blalock Rebecca T bkpr Adcock & Assocs r1706 Chaffin St
Blalock U H Jr mgr Womack Electronic Sup rRt 12 Westlake Valley
Blanchard Brenda W Mrs ofc sec Caro Bk rRt 12 Bx 760
Blanchard Edw N & Brenda; emp Pomona Pipe h1812 Sutphin Rd Rt 12 775-2880
Blanchard Geo hI3 Candlewood Apts 776-0954
Blanchard Geo F Jr instr C C T I rRt 5
Blanchard Howard E & Brenda W; eng Pomono Pipe h bx 760 Knollwood Dr Rt 12 775-2880
Bland Addie A (Blands Drug Store) r505 Wall St

BILL'S BODY SHOP
JAMES CAMERON • BILL OLDHAM
Body Work — Complete Auto Body and Paint Shop
• Auto Glass Installed • 24 Hr Towing Service
612 Carthage St. (27330) Tel. 775-4305 - Nights Call 775-5979 or 776-1258

Carolina AQUATECH POOLS
BUILDERS OF CAROLINA'S FINEST CONCRETE SWIMMING POOLS
SINCE 1956
1509 Hawkins Av. Ext. Tel. 775-5534 P.O. Box 327-(27330)

TED'S FLOWER BASKET Inc.
FLOWERS FOR ALL OCCASIONS
111 S. Vance Street (27330) PHONES: DAY 775-4144 NIGHTS 775-2618 TED N. SLOAN, Pres.

KELLY'S OIL CO.
Kerosene - Gasoline - Fuel Oil
Hwy. 87 S. P.O. Box 2607 (27330) Tel. 499-5101

Bland Billy W & Bernice; mach opr Carnes Co h704 W Mc Intosh St 776-8081
Bland Ella retd h356 Temple Av 776-1631
Bland Eva D (Wid David L) h505 Wall St
Bland Karen h537 Ryan Av 776-8081
Bland M Anne Mrs h408 Ramseur St 775-2272
Bland Miriam L registered pharm Bland's Drug Store r505 Wall St
Bland Wallace W & Joan T; flr mgr Mann's Drug Store rRt 2 Bx 548f

BLAND'S DRUG STORE
(Miss Addie A Bland), Miriam L Bland Registered Pharmacist, Prescription Specialist, Prescriptions Filled From Quality Drugs 716 Wall St (27330), Tels 776-3611 And 775-4922

Blard Mil h225 Charlotte Av
Blaylock Irene Mrs r2228 Buchanan St
Bleakley Betty credit mgr Lee Tire & Sup rQuail Ridge
Bleakley Bob mgr Lee Tire & Sup rQuail Ridge
Bledsoe Harold h417 Hughes St
Blossman Gas Of North Carolina Inc J C Suggs Mgr bottled gas 2221 Bragg St (JH) 775-3013
Blue Bell Inc Mr Wrangler Div James S Brantley Plant Mgr E Main St Rt 7 776-0604
Blue Bell Inc Lady Wrangler Div Boyd A Rogers Plant Mgr wns clo mfg bx2548 E Main St Rt 7 775-3511
Blue Carolyn A r1004 W Rose St
Blue Charlie & Lonnie; whsemn Stanley Lawn & Garden Center h910 Turner Dr 776-8262
Blue Coker D & Mable W (Blue Contr) h bx32 Tanglewood St Rt 12 776-6824
Blue Dianna Mrs sec C C T I rRt 8
Blue Doralene asmblr Carnes Co rP O Bx 177 Broadway N C
Blue Emily K Mrs ofc asst John F Blue h522 Brinn Dr
Blue Emma C emp Central Hi Sch h1004 W Rose St 776-5455
Blue Gary delia mgr Winn-Dixie
Blue John A clk Mann's Hdw rBx 123
Blue John F Dr & Emily K; Physician, 153 N Steele St (27330), Tel 775-4522, h522 Brinn Dr, Tel 775-3481
Blue John H Rev & Lula B; pastor New Bethel Church h608 Magnolia St 776-3383
Blue John W & Betty J; retd h507 S 3d St
Blue Lonnie studt r507 S 3d St
Blue Pervarice M Mrs tchr Jonesboro Middle Sch rRt 7 Bx 332
Blue Queen E h345 Fields Dr 776-5443
Blue Ralph E linemn Line Constn Inc rFayetteville NC
Blue Willie Jr & Alice F; mach opr Saco-Lowell h609 Sunflower Cir
Blue Zona B Mrs smstrs h304 Charlotte Av 775-2553
Boaz Evelyn B Mrs r bx 94 Radius Dr Rt 3

Johnson Insurance Agency, Inc.
BUS. PHONE 776-4356 RES. PHONE 775-2917
2809 Lee Ave. Ext. P.O. Box 2662 (27330)

SANFORD BRICK AND TILE COMPANY
A Division of Sanford Brick Corp.
FOR MORE THAN 50 YEARS
One of the Nation's Leading Brick Makers
Dial 775-2121
NC Watts Line 800-672-7555

Boaz Katie A Mrs h411 Maple Av
Boaz Sidney A & Dorothy B (Sanford Rewinding Shop) h bx 94 Radius Dr Rt 3 775-2752
Boaz Wm A repr Sanford Rewinding Shop r bx 94 Radius Dr Rt 3
Bobbitt A Winston & Lena M; mach Saco Lowell Shops h134 Hill Av 775-2795
Bobbitt Lena M tchr W B Wicker Middle Sch r134 Hill Av
Bobbitt Paul R & Marie V; retd h900 Hawkins Av 776-2065
Bodner Michl serv mgr Sanford Toyota rRt 1 Bx 801
Bodner Rochelle P Mrs ofc sec Convalescent Care Of Lee County rRt 1
Bogan Deborah D pub wks sec City Of Sanford rRt 10 Bx 420
Bogan Frank E & Bernice G; watch reprmn Simersons Jwlrs h328 Linden Av 775-3707
Bogan Gilbert C custdn Broadway Sch rRt 10 Bx 480
Boger Diane studt r622 N Vance St
Boger Guy H Jr & Jeannine M; supt PO h622 N Vance St 775-5082
Boger Guyanne studt r622 N Vance St
Boger Holly studt r622 N Vance St
Boger Jeannine M Mrs tchr Sanford Central Hi Sch h622 N Vance St
Boger Michl studt r622 N Vance St
Boger V J retd h700 Spring La 776-3395
Boggs Albert & Gracie; ship mgr Macks rRt 2
Boggs Billy B & Libby T; slsmn Sanford Prod rRt 7
Boggs Carolyn G Mrs opr Heins Tel r521 W Weatherspoon St
Boggs E G (Standard Home Improvement)
Boggs Edwin B & Kathryn B; whsemn Sanford Prod h101 S 7th St 776-3026
Boggs Jim W driver Sanford Prod rRt 7
Boggs Johnnie & Diane; forklift driver Macks rBx 422 Mamers NC
Boggs Libby T Mrs ofc sec C C T I rRt 7
Boggs Phyllis cash Winn-Dixie
Boggs Richd & Alphie; mgr Caro Insulating rRt 7
Boggs Ronald F studt r521 W Weatherspoon St
Boggs Steph E USN r521 W Weatherspoon St
Boggs Vera Mrs clk A & P rRt 1
Boggs Walter E & Carolyn G; formn Roberts Co h521 W Weatherspoon St 775-5581
Bolick Gomer E retd h310 N 3d St 776-5602
Bolling Ethel V Mrs emp Cornell-Dubilier h412 Maple Av 776-6257
Bollinger Don atndt Holiday Inn Gulf rHorner Blvd
Bollinger Ronnie ship clk Macks r1400 Goldsboro St
Bollinger Shirley (Wid Norman) emp Blue Bell Inc h1400 Goldsboro Av 776-8605
Bonardi John T & Sharra; emp C P & L h bx 761 Knollwood Dr Rt 12 776-1403
Bonardi Sharon W Mrs x-ray tech Lee County Hosp rRt 12 Bx 761
Bonds Larry h1436 Sherwood Dr Rt 4

COLLINS PRESS INC.
For the Best in Printing
106-108 N. Steele St., P.O. Box 1168, Sanford, N.C. (27330) Phone 776-3111

SANFORD MOTOR SALES, INC.
CHRYSLER — PLYMOUTH — SUBARU
SALES – SERVICE – FOUNDED 1933
336 WICKER ST.
TEL. 775-5434

"Complete Banking Service
THE CAROLINA BANK
Member F.D.I.C.
145 W. Main St., P.O. Box 1380
Sanford, N.C. (27330) Tel. 776-8411
Home Office 503 Carthage St., Corner Carthage and Vance St.
120 N. Steel St., Sanford

Miller Funeral Home
Funeral Directors
Established 1911
200-204 Hawkins Ave. P.O. Drawer M. (27330) Tel. 775-3434

Bonds R R h bx195 Lemon Springs Rd Rt 11
Bondurant Lonnie W & Marie h1013 S 7th St
Bondurant Reuben G & Bessie L h219 Temple Av 776-6244
Bonnie Wagner mgr Short Stop Food Mart r308 Green St
Booke Helen waitress Lighthouse Restr
Booker Frances W Mrs tchr Deep River Sch r807 Pineridge St
Booker Roy W & Frances W; mtce supvr Convalescent Care Of Lee County h807 Pine Ridge St 776-2564
Boone Eliz C h319 N Steele St 776-7083

BOOTERY INC THE

EVERETT P BROOKS, PRESIDENT
MRS VIRGINIA T BROOKS
SECRETARY-TREASURER
"SANFORD'S SMARTEST FAMILY SHOE STORE"
HOSIERY AND HANDBAGS
132 CARTHAGE ST (27330)
TELEPHONE
776-2221

BORDEN BRICK & TILE CO

F K Borden President, J G Borden Vice-President, Archie B Price Plant Manager, Brick Manufacturers Colon Hwy Rt 5, PO Box 486 (27330), Tel 776-5138

Borden Carroll hE1 Candlewood Apts
Borden F K pres Borden Brk & Tile rDurham NC
Borden Jack G v-pres Borden Brk & Tile rDurham NC
Borys Delano R Mrs sec-recpt First Provident Co rRt 2 Bx474
Bost Allen S & Marsha; supt Surr-Knit h2824 Emerson Dr 775-5482
Bost Alma Mrs dep clk County Clk rRt 9
Bost Alyce S Mrs designer Teds Flower Basket h219 N 11th St
Bost Billy M & Edith S; mgr Mtr Bearings & Parts h bx 603 Holiday Lake Rd Rt 12 776-3326
Bost Billy S & Alyce S h219 N 11th St 776-0963
Bost Bobbi G studt r bx 603 Holiday Lake Rd Rt 12
Bost Danny R delmn Sanford Auto Sup r208 W Makepeace St
Bost James H & Alma R; plant eng Platt Saco-Lowell Corp h bx 1369 Arlington Cir 776-2252
Bost Justine S h2900 Academy St
Bost Karen L studt r bx 603 Holiday Lake Rd Rt 12
Bost L T h907 Hawkins Av
Bost La Rue G clk Zayre Dept Store r208 W Makepeace St
Bost Pam emp Servex r208 W Makepeace St
Bost Sam N & La Rue G; fire chf City Fire Dept h208 W Makepeace St 776-2182
Bost Sidney A & Marsha; supt Surr-Knitt r2824 Lakeside Dr
Bost Thos J survey crewmn State Hwy Dept r208 W Makepeace St
Bost Wm B & Delsie C; retd h534 Bracken St 775-4902
Bostic Walter genl mgr Summerfield Indus
Boston James A carp hlpr H C Wall Genl Contr h608 W Rose St

Armstrong floor fashion center
JOHNSON & NORRIS Inc.
Custom Draperies and Bedspreads Krisch Drapery Hardware
Linoleum, Tile, Floor Finishing, Ceramic Tile
Carpets and Cabinet Coverings Wallpaper
707 Bragg St. Dial 775-3521
P.O. Box 26 Sanford, N.C. (27330) Nights 775-5701

Simerson's Jewelers
RICHARD B. SIMERSON, President
2628 LEE AV., KENDALE SHOPPING CENTER, SANFORD, N.C. (27330) TEL. 776-5155

Boswell Louvenia K emp County Bd Educ h bx 775 Knollwood Dr Rt 12 776-2246
Botzis Gladys L (Wid Peter A) insp W Koury Co h305 Oakwood Av 776-3482
Bouchard Susan F Mrs reg nurse Lee County Hosp rRt 9 Bx 329
Bouldin Dorothy L Mrs sander Sanford Furn h206 N 7th St
Bouldin Elmer R & Dorothy L; mach opr Sanford Furn h206 N 7th St 776-1244
Bouldin Johnny driver Cooper Oil rRt 1
Bouldin Polly Mrs sec C C T I rRt 8
Boulevard Auto Sales Inc Jack O Funderburke Pres Mrs Coletta M Funderburke V-Pres 826 S Horner Blvd 775-3618
Bourne Fay Mrs cash Winn-Dixie rBx 2243
Bouwman Edw & Phyllis; opr Rollo-Rama Skating Rink h bx693 Clearwater Dr Rt 10 775-3906
Bouwman Martha S Mrs (Shaw's Hair Styling Salon) rRt 1 Bx 970
Bowden Charles supvr Blue Bell rRt 1 Linden NC
BOWDEN JAMES H & Pearlie H (Sanford Heating & Cooling Co), 2502 Fayetteville St, PO Box 2101 (27330), Tel 776-7712, h2932 Watson Av, Tel 775-2356
Bowden Joseph R & Kathleen T; saw opr Boise Plywood Corp h2925 Watson Av 776-2895
Bowden Liza R emergency rm clk Lee County Hosp rBx 316 Broadway NC
Bowden Ronald supvr Blue Bell rRt 1 Linden NC

BOWEN CAR CARE INC

L W "Joe" Bowen President, Wayne Bowen General Manager, General Tires, Delco Batteries And Shocks, Recaps, Brake Repair, Front End Alignment And Speed Balancing, Muffler Service, Tune-Up, Engine Analyzing Equipment, Mag Wheels 146 Truman Dr (Mc Iver St) (Across From Armory) PO Box 1234 (27330), Tel 776-0637 (See Index To Advertisers)

Bowen Hebert I & Julia L; pres Bowen Ofc Equip h305 Park Av 775-3725
Bowen Julia L Mrs sec-treas Bowen Ofc Equip r305 Park Av
Bowen L W & Doris; pres Bowen Car Care h313 S 3d St 775-2775
BOWEN OFFICE EQUIPMENT CO Herbert I Bowen President, Gordon W Bailey Vice-President, Mrs Julia L Bowen Secretary-Treasurer, "An Office Aid For Every Trade," Olivetti-Underwood, Calculators, Typewriters, Adding Machines, Sales And Service, Complete Office Outfitters 804 Woodland Av, PO Box 880 (27330), Tel 776-4244 (See Index To Advertisers)
Bowen Rebecca r313 S 3d St
Bowen Wayne L & Suzanne N; genl mgr Bowen Car Care h106 S 4th St 776-5284
Bowens Claudette instr C C T I rG6 Candlewood Apts

CHILDS AUCTION CO. INC.
N.C. STATE LICENSE NO. 901 — COLONEL JACK H. CHILDS
SPECIALIZING IN ANTIQUE — WE SELL ANYTHING OF VALUE
AUCTIONEERS * LIQUIDATORS * ESTATES
AND REAL ESTATE * COMPLETE AUCTIONEERING SERVICE
P.O. Drawer 1 Sanford, N.C. (27330) N.C. State License No. 17 Tel. 775-4618

CHATHAM BRICK & TILE CO.
A DIVISION OF SANFORD BRICK CORP
MANUFACTURERS OF THE FINEST SHALE BRICK
Plant: P.O. Box 87, Gulf, N.C. (27256)
Phone Sanford, N.C. 775-5621

Oliver's
Sanfords Leading Ladies Store
Serving Sanford and Central Carolina For 50 Years
Ready - To - Wear
Tel. (919) 776-2111
120 S. Steele St., P.O. Box 116 (27330)

GRIFFIN ELECTRIC COMPANY
ELECTRICAL CONTRACTING
You Phone For Us and We'll Wire For You
512 CARTHAGE ST., P.O. BOX 667 (27330) Tels. 776-1211 Nights Call 775-5585

BOWERS JOHN B & Mary W; Manager B C Moore & Sons Inc, Kendale Shopping Center 2642 Lee Av (JH), PO Box 2026 (27330), Tel 775-3235, h422 Oakwood Av, Tel 775-5083
Bowers Lynda Mrs tchr Sanford Central Hi Sch rRt 9 Bx 1698
Bowles Linda h2023 Lee Av (JH) 776-9881
Bowles Sharon R mach opr W Koury Co rRt 11 Bx 698
Bowlin See Also Bowling
Bowlin Raymond F slsmn Tucker Jones Furn r707 S 3d St
Bowlin Viola F county asst County Community Action Program rRt 11 Bx520
Bowling Brenda Mrs emp Blue Bell h1805 Woodland Av
Bowling Eddie millwkr Lee Bldr Mart rRt 11 Bx 976
Bowling Edith C (Wid Jack) (Good Day Nursey) h1250 Mc Neill Rd 776-2087
Bowling Hazel Mrs instr Lee County Indus rRt 11
Bowling Joan L Mrs coordinator-developmental studies C C T I rBroadway N C
Bowling Joe G & Dorothy L; chem Woodson-Tenent h1412 Sherwood Dr Rt 4 776-5635
Bowling W Hal & Brenda; emp Sanford Brick & Tile h1805 Woodland Av
Bowman Edw & Phyllis (Rollo-Rama Skating Rink) rRt 8 Bx 820
Bowman Henry B driver Pace Oil rRt 1
Bowman Joanne Mrs tchr Sanford Central Hi Sch rPO Bx 296
Bowman Joseph O Jr & Joann C; tchr Sanford Central Hi Sch h715 Lakeside Dr 776-4444
Boyce Mary E bkpr State A B C Bd rLongview Ests
Boyd Alice F Mrs asmblr Carters Carburetor h641 Scott Av Rt 2 775-2882
Boyd Charles L purch mgr Sunspeck Screw h217 N 11th St 776-6438
Boyd James E retd r217 N 11th St
Boyd John A & Susan C; asst mgr King's Dept Store h1013 Sommers St 776-9779
Boyd Mabel H Mrs tchr St Clair Sch h406 Oakdale St 776-2338
Boyd Sara T (Wid Clinton W) clk Lee Jonesboro's Drug Store h2306 Woodland Av 775-5181
Boyer Art constn wkr Mtl Bldg Sys Of N C
Boykin Rachel Mrs h1129 Buckner St 776-2099
Boyles Gracie retd r104 Carthage St
Boyte Tim h708 N Horner Blvd
Bracken Robt J & Dale S; prin Williams & Works h bx 671 Lord Ashley Dr Rt 12 776-4493
Bradburn Beatrice clk Yarborough Ice Cream Plant rBroadway NC
Braddock Roy L & Beth; retd h bx605 Westover Rd Rt 12 776-6267
Braddy Rusty T studt h616 Matthews St Rt 2
Bradford See Also Brafford
Bradford Agnes Mrs clk First Provident Co rRt 2
Bradford Carol N tchrs aide Sanford Elem Sch rRt 12 Bx 7913
Bradford J B & Anges B h bx8 Clearwater Dr Rt 10

TWIN-CITY Laundry
& DRY CLEANERS Inc.
Tel. 776-0519
102 Trade St.
(Jonesboro)
Sanford, N.C. (27330)

FIRST CREDIT CORP.
LOANS—APPLIANCES—FURNITURE—LOANS
LOANS—AUTOMOBILE
223 Wicker St., Sanford, N.C. (27330) Dial 775-3648

Bradford Sandra T asmblr Trion Inc rRt 6 Bx 477
Bradford Wm M & Carole; instr CCTI h791 Sutphin Rd Rt 12 776-9249
Bradley Cary E & Frances C h bx 98 Radius Dr Rt 3 775-3353
Bradley Charles W & Dorothea M h505 N Gulf St 775-3025
Bradley Cora K (Wid Wm R) retd h207 Charlotte Av 775-4781
Bradley Everette C occupational educ dir County Bd Educ r414 Arlington Cir
Bradley Fran Mrs tchr Warren Williams Sch r414 Arlington Cir
Bradley Furniture Repair (Mrs Geraldine Bradley) 211 Chatham St
Bradley Geneva J (Wid R J) tel opr Lee County Hosp h520 W Weatherspoon St 775-5684
Bradley Geraldine Mrs (Bradley Furn Repr) r326 Oakwood Av
Bradley Julian S picture framer Bradley Furn Rep h326 Oakwood Av 775-3362
Bradley Robt studt r505 N Gulf St
Bradley Ross E USN r505 N Gulf St
Bradley Sara W Mrs reg nurse Lee County Hosp rRt 2 Fuquay Varina NC
Bradley Sarah J Mrs nurse Lee County Hosp rRt 12 Bx 906
Brady Paul h404 Wall St
Brady W E insp State Hwy Comn rBennett
Brafford See Also Bradford
Brafford Aaron A supvr Central Caro Bldrs Of Sanford rRt 6 Olivia NC
Brafford Bobbi teller First Fed Sav & Loan Assn rRt 10 Bx 542
Brafford Brenda recpt Dr Wm O Whitehead rRt 6
Brafford Gail slswn Stroud-Hubbard Co rRt 6
Brafford Gracie (Wid Sam) retd h306 Jefferson St 775-3844
Brafford Jane R tchr Greenwood Sch rPO Bx 72 Lemon Springs
Brafford Jimmy L driver State Hwy Comn rRt 6
Brafford Jones tchr Greenwood Sch rPO Bx 72 Lemon Springs
Brafford Margt L (Wid Sherman D) tchr P S h309 S 3d St 776-2516
BRAFFORD MOBILE HOME MOVERS (Boyd Brafford), Movers Of Mobile Homes, Rt 6, Box 97A, Hwy 87 S (27330), Tel 499-5532
Brafford Wm H instr C C T I rRt 12
Bragg Street Car Wash 817a Bragg St Rt 10
Bragg Street Elementary School Sara M Griffin Prin 504 Bragg St Rt 10 776-1913
Brame Clifford R & Nancy H; eng Allis Chalmers h507 N Moore St 776-3467
Branch Cheville B Mrs tchr Sanford Central Hi Sch h700 W Mc Intosh St
Branch John D slsmn Wilson & Co
Branch Lora A Mrs ofc sec Mac's Business Mach rDogwood Acres
Branch Lucille S Mrs ofc sec Piggly Wiggly rRt 12
Branch Norman L adv mgr Sanford Herald r1215 Bickett Rd

Kendale Shopping Center, Inc.
"A city within a city"
2524 LEE AVENUE, P.O. BOX 2126 (27330) TEL. 776-4204

BOWEN OFFICE EQUIPMENT CO.
"AN OFFICE AID FOR EVERY TRADE"
Steel Furniture — File Cabinets — Safes — Business Forms — Stationery
804 WOODLAND AVE., P.O. BOX 880 (27330) TEL. 776-4244

Ashby's Gospel Book Store
BIBLES — GIFTS — RECORDS — TAPES — MUSIC — WITNESS ITEMS
CARDS — VISUAL AIDS — CHRISTIAN WEDDING STATIONERY AND ACCESSORIES
TEL. 776-0213
KENDALE SHOPPING CENTER, 2626 LEE AV.
P.O. BOX 2683 (27330)

SANFORD READY MIX
READY MIXED CONCRETE
Nash Street, Jonesboro Hgt., P.O. Box 597 (27330) Tel. (919) 775-4307

Branch Richd Jr & Cheville B; tchr Sanford Elem Sch h700 W Mc Intosh St 776-5372
Branch The religious youth house 126 W Main St
Branch Wade H & Evelyn D; asst mgr Capt Rod Sullivan rRt 1
Branch Wingate C & Lora A; supvr Heins Tel rDogwood Acres
Brand Thetus J waitress Burger Mint r701 Wicker St
Brandon Carl C plant mgr Singer Furn rLenoir
Brannan Eddie G equip opr Lee Paving rRt 9
Brannon Bobby R & Shirley K; farmer h bx30b Kendale Dr Rt 11 776-0672
Brannon Eddie C & Cleo B; retd h bx158 Cemetery Rd Extn Rt 11 775-2606
Brannon Florine R retd h324 Hickory Av 776-1289
Brannon James whsemn Lee Bldr Mart rRt 10 Bx 63
Brannon Joe P & Margt D h bx 1317 Hermitage Rd Rt 12 776-1223
Brannon Johnny whsemn Lee Bldr Mart rHickory Av
Brannon Leoma L (Wid Geo M) h614 N Gulf St 775-2085
Brannon Margt D Mrs tchr Bragg St Elem Sch r1317 Hermitage Rd
Brannon Shirley K Mrs ship clk COTY r bx30b Kendale Dr Rt 11
Branson Ollie P (Wid John L) retd h2931 Academy St 776-6127
Brantley James S plant mgr Blue Bell rRt 3 Lillington NC
Brantley Joseph E Jr slsmn Pine State Creamery rRt 3
Brantley Margt E Mrs h550 Summitt Dr 775-3701
Brantley Penny E Mrs med records librn Lee-Harnett Health Cntr rPO Bx 641 Buies Creek
Braswell Bill Rev assoc pastor Jonesboro Hts United Meth Ch
Braswell Earl & Frances (Braswell's Spur Sta) rRt 4
Braswell Wm E tchr Sanford Central Hi Sch rN Lakes Village Rt 10
Braswell's Spur Station (Earl Braswell) 200 S Horner Blvd 776-9991
Braunhardt Earle tchr Sanford Central Hi Sch rRt 12 Bx 896
Bray Wayne ofcr State Div Of Adult Probation & Parole rRt 2 Bx257g Cameron
Breeden Barbara W Mrs instr C C T I rPO Bx 1144
Breeden Charles tchr Sanford Central Hi Sch rRt 4 PO Bx 1144
Brenda's Beauty Salon (Mrs Brenda R Maddox) 634 Charlotte Av 776-5841
Brett Bascom H & Thelma S (Brett's Gro) rCourtland Dr
Brett Clifton M & Kath M; asst mgr Brett's Gro h503 W Frazier Dr 775-3745
Brett Thelma S Mrs nurse Lee County Hosp r815 Chatham St
Brett's Grocery (Bascom H Brett) 815 Chatham St 776-1332
Brewer Clarence constn wkr George Petty h408 Truman Dr 776-2972
Brewer Dannie M (Wid J Ross) h204 Talley Av 776-5653
Brewer Hugh G Jr & Pearl; mtce supvr Courthse Mtce Ofc h1301 Elm St
Brewer J Bion & Phyllis A; dist slsmn Twin Lakes Mobile Homes h205 Hillcrest Dr 775-4413
Brewer James B asst mgr Gallups Hdw rSiler City
Brewer Jesse lowboy opr Lee Paving rRt 7 Bx 33

COLE'S POTTERY
HANDMADE POTTERY
"BY THE COLE SISTERS"
Hwy. 15-501 North Route 5 (27330) Tel. 776-9558

AVENT & THOMAS
"APPAREL FOR THE ENTIRE FAMILY"
NAMES YOU KNOW—AT PRICES YOU LIKE
124 E. MAIN ST. — JONESBORO HGTS. (27330) 776-2311
SINCE 1925

Brewer Linda Mrs proof opr Caro Bk rRt 11 Bx 268
Brewer Mary Jo ofc sec Eug J Rodgers r324 North Av
Brewer Meta H (Wid Joe) h324 North Av 775-4444
Brewer Phyllis A Mrs tech Lee County Hosp r205 Hillcrest Dr
Brewer Sheila M Mrs ofc sec Hood Assocs rRt 9 Bx 1089
Brewer Thelma A (Wid H H) retd h814 Park Av 775-5116
Brewer Wilton E & Carol; emp Lee Paving h104 N 5th St
Brewer Winslow & Linda S; grinding dept Borden Brick & Tile h bx268 Bailes St Rt 11
Brewer Winslow Jr bundlemn W Koury Co rRt 11 Bx 208
Brewington Irene mach opr W Koury Co rRt 6 Bx 834
Brewington Verlie Mrs twstr Fed Spinning r203 Simmons St
Brice Fred (Carolina Cab) h411 W Garden St
Brice Thelma T (Wid Wm R) h804 N Gulf St 775-5381
Brice Tom & Cornelia H; farmer h1115 Washington Av 775-4666
Brickhouse Geraldine Mrs tchr Sanford Hi Sch h bx 66 Hamilton Dr
Brickhouse Norman & Joann; sls mgr Mormon Feed h bx215 Greenbriar Dr 776-3871
BRICKHOUSE ROBERT E & Geraldine; Plant Superintendent Sanford Brick & Tile Co A Division Of Sanford Brick Corp, 4 Miles North Of Sanford, PO Drawer 458 (27330), Tel 775-2121, h Box 304 Hamilton St, Rt 9, Tel 776-3871
Brides Etc (Wanda P Howard) 401 Carthage St 776-1815
Bridges A Bun & Sue F; retd h321 North Av 775-4593
Bridges Agnes F studt r1202 Wilkins Dr Rt 12
Bridges Barber Shop (Phillip S Bridges) 107 Wicker St 776-4551
Bridges Cathy social wkr County Dept Of Social Servs
Bridges Cecil C & Elna P; retd h304 Maple Av 776-3302
Bridges Doris G Mrs ofc sec Pace Oil rBx 404
Bridges Hilda S Mrs laby tech Lee County Hosp rRt 2 Bx 618
Bridges J T formn Sanford Brick & Tile rColon
Bridges James F & Dixie (Serv Yourself Car Wash) rRt 5
Bridges James O & Edna T; chf City Fire Dept h609 Sunset Dr 776-2451
Bridges Jay ck Big Star Super Mkt rRt 5
Bridges John F & Geraldine; elec contr 41b Clearwater Forest Rt 10 h41b Clearwater Forest Rt 10 776-2553
Bridges Marian P asst librn C C T I rRt 12 Bx 75
Bridges Patricia S Mrs bkpr First Fed Sav & Loan Assn rRt 5
Bridges Pearl B (Wid Bruce) retd h717 Hawkins Av 776-3495
Bridges Phillip S & Doris G (Bridges Barber Shop) rPO Bx 404
Bridges R D h1427 Westover Dr
Bridges Randolph & Mary; social wkr County Dept Of Social Servs rRt 5
Bridges Ronald mgr Ray's Kingsburger rRt 9 Bx 1427
Bridges Tommy F & Gail; funeral dir & embalmer Miller Funeral Home rRt 2
Bridges Tommy W & Mary; supvr Trion Inc rLemon Springs NC

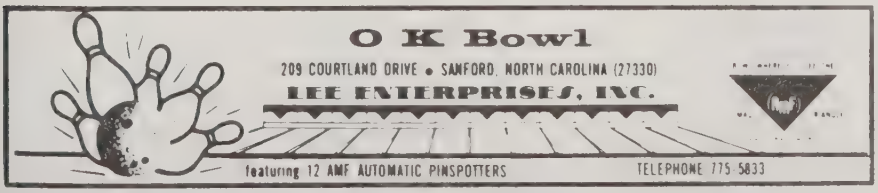

BUCHANAN'S TV
129 N. Steele St., P.O. Box 326 (27330)
Tel. 775-4234

WILMA'S FASHIONS INC.
LEONA R. SMITH, President
COMPLETE LINE OF LADIES READY TO WEAR
111 S. STEELE ST., P.O. BOX 311 (27330)
TEL. (919) 776-2100

CREDIT BUREAU of SANFORD, INC.
206 S. Steel St., P.O. Box 308 (27330)
Tel. 775-2126 and 775-2129

Bridges Walter W slsmn Bryant Johnson Real Est rCool Springs Rd Rt 4
Bridges Walter W Jr & Annie L; emp State h1202 Wilkins Dr Rt 12 776-6419
Bridges Wanda eligibility splst County Dept Of Social Servs rRt 11 Bx 1033
Briggs Donald R mgr Family Dollar Store rVass NC
Briggs Mattie C (Wid E G) h336 Park Av 776-1303
Bright Geo A & Tina G; emp Saco-Lowell h400 N Gulf St 776-4982
Bright Kenneth W & Edith; asst pub wks dir City Of Sanford rRt 1 Bx 3 Pittsboro NC
Bright Linda M Mrs nurse Lee County Hosp rRt 4 Bx 905
Bright Verlie waitress Lighthouse Restr

BRIGHT & WILLIAMS SAW CO INC
JOHN ALLEN WILLIAMS
PRESIDENT
McCULLOCH CHAIN SAWS
COMET SNAPPER MOWERS
BRIGGS & STRATTON DEALER
STIHL CHAIN SAWS
HOMELITE CHAIN SAWS
HOMELITE CONSTRUCTION EQUIPMENT
SALES AND RENTALS
TECUMSEH ENGINES
SALES AND SERVICE
WE SERVICE WHAT WE SELL
U S HWY 1 N
RT 5 BOX 681 (27330)
TELEPHONE 776-2531

Brigman Barbara mgr Little Giant h533 Ryan Av 776-9539
Brigman Cecil driver Sanford Rescue Squad r2826 Lakeside Dr
Brigman Ernestine C Mrs head cook Wiener King rKendale Section
Brigman Janie (Wid Robt A) h230 Charlotte Av 775-4764
Brinn Judy P tchr Jonesboro Elem Sch r255 Carolina Trace
Brinn Lill G (Wid J E) retd h515 Summitt Dr 775-4026
Brinn W Joe Jr & Judith P; pres Mc Iver Park Inc rCarolina Trace
Brinn Wm J & Margaretta H; exec v-pres-mgr Sanford Sav & Loan Assn h506 Brinn Dr 775-2051
Brinson Eliz B Mrs library aide St Clair Sch hHoliday Lake Rd Rt 12
BRINSON KENNETH H & Elizabeth B; Superintendent Sanford-Lee County, Board Of Education 3d Fl Lee County Office Bldg, S Steel St Cor Wicker St, PO Box 1010 (27330), Tel 776-0521, h Rt 12, Box 623, Sanford, N C (27330), Tel 776-4082
Brinson Mary A Mrs nurses aide Lee County Hosp h405c Carthage St 776-1468
Brisson Virgil supt Sanford Constn rKenly

TRION
TRION, INC.
PIONEERS AND SPECIALISTS IN THE MANUFACTURE OF AIR CLEANING EQUIPMENT SINCE 1947
TWX: 510-920-0675 CABLE: TRION
McNEILL ROAD, RT. 4, P.O. BOX 760, SANFORD, NORTH CAROLINA (27330) TEL. 919/775-2201

SANFORD BRICK AND TILE COMPANY
A Division of Sanford Brick Corp.
FOR MORE THAN 50 YEARS
One of the Nation's Leading Brick Makers
Dial 775-2121
NC Watts Line 800-672-7555

Bristow Barry S studt r1089 Mc Iver Cir Rt 12
Bristow Charles S & Betty L; asst locating eng State Hwy Comn h1089 Mc Iver Cir Rt 12 776-6552
Bristow Dorothy M Mrs mach opr Roberts Co h211 Harrington St
Bristow Myrtle E (Wid C S) h113b E Weatherspoon St 776-3336
Bristow Steve W & Janie; mech hlpr Cooper Oil h312 Cross St 776-0785
Britt Eliz H Mrs retd r306 Truman Dr
Britt H L formn Line Constn Inc rRt 1 Bx 400b Spring Lake NC
Britt James pntr h413a Charlotte Av
Britt Robt A & Sally; formn Line Constn Inc rRt 5 Bx 30a Clinton NC
Brock Allen E slsmn Dowdy Ford rRt 10 Bx 324
Brock Barbara J clk Twin City Tob Whse rRt 10
Brock Hilda J Mrs supvr W Koury Co rRt 4 PO Bx 145
Brock Richard engr Blue Bell Inc rSeven Lakes NC
Brock Stacy H & Hilda J; emp Heilig-Meyers hFranklin Dr 776-1199
Brogden Edna E Mrs clk Wilma's Fashions r311 W Weatherspoon St

DENNIS WOMACK REAL ESTATE
SPECIALIZING IN FARMS — TRACTS — INDUSTRIAL — COMMERCIAL
(PRIVATE SALE OR AUCTION)
106 Globe St., P.O. Box 2087, Sanford, N.C. (27330)
Tels. (919) 775-4033 (Office)-(919) 776-8675 (Home)

Brogden H Alvis & Edna E; acct John C Muse Co h311 W Weatherspoon St 775-4646
Brogden Richd G emp Trion Inc r311 W Weatherspoon St
Brooks Ann opr Fed Spinning h1002 W Rose St 776-7063
Brooks Calvin mgr King's Dept Store r2900 Academy St
Brooks Charles mech Holt Truck & Tractor rRt 2
Brooks Charles E firemn Sanford Brick & Tile h614 Oakwood Av 776-2655
Brooks Charles E Jr & Patsy; parts dept Sanford Mtr Sls rRt 7 Bx 90d
Brooks Crehan K & Margt R; electn Tel Con h209 Green St 776-3464
Brooks Delphus r1015 Turner Dr
Brooks Doris A (Wid John D) nurses aide Lee County Hosp h1003 Turner Dr 775-3082
Brooks Dorothy emp Lee County Hosp h916 Turner Dr
Brooks Eddie emp Robts Co r209 Green St
Brooks Edwin H & Joyce S; formn Platt Saco-Lowell Corp rRt 7 Bx 103
Brooks Emmett J & Mary C; USAF h624 Scott Av Rt 2 775-3490

SANFORD GRADING COMPANY Inc.
Grading—Hauling—Excavating
136 E. Chisholm St., P.O. Box 936 (27330)
Tel. 776-0625

King Roofing & Manufacturing Corp.
Building Materials—Sheet Metal—Roofing—Air Conditioning—Heating
Dial Time and Temperature 118 – CALL THE "KING'S MEN"
152 CHARLOTTE AVE. (27330)
TEL. 776-5118

"Complete Banking Service
THE CAROLINA BANK
Member F.D.I.C.
145 W. Main St., P.O. Box 1380
Sanford, N.C. (27330) Tel. 776-8411
120 N. Steel St., Sanford
Home Office 503 Carthage St., Corner Carthage and Vance St.

Sanford Produce Co., Inc.
SPC
Wholesale Fruits and Vegetables
Eggs, Cheeses, Institutional Foods
SPC
2626 Fayetteville St., P.O. Box 2367 (JH; 27330) Tel. 775-3635

BROOKS EVERETT P & Virginia T; President The Bootery Inc 132 Carthage St (27330), Tel 776-2221 h1409 Brentwood Pl, Tel 775-2062
Brooks Freeman M Rev & Ruby J; tex wkr Fed Spng h1406 Washington Av 776-1340
Brooks Geo mech Sloans Garage r209 Green St
Brooks Geo B & Louise D; lab formn U N C h666 S Horner Blvd 775-4974
Brooks Gladys R h1015 Turner Dr 776-4935
Brooks H Calvin & Maxine M; mgr King's Dept Store h2600 Academy St 776-5160
Brooks Harold whsemn Lee Bldr Mart r209 Edward St
Brooks Herbert recapper Quality Retread rPO Bx 2032
BROOKS HOYT H & Lelia T; Vice-President-Treasurer Chatham Brick & Tile Co Sanford Brick & Tile Co, A Division Of Sanford Brick Corp, h808 N Vance St, Tel 775-3084
Brooks James B & Kath; dir Central Elec Membership rRt 2 Bx 504 Siler City NC

Watson Mortuary Inc.
Ralph Watson, Licensed Funeral Director-Embalmer
310 Courtland Drive (27330) Tel. 776-4119

Brooks Mamie R tchr Mc Iver Elem Sch r815 King St
Brooks Margt R Mrs emp Cornell Dubilier h209 Green St
Brooks Maybelle N (Wid Thos J) h607 Hawkins Av 775-2592
Brooks Melvenia dishwasher Lighthouse Restr
Brooks Mitchl H slsmn Sammy B Brown Real Est r808 Vance St
Brooks Ray pharm Mann's Drug rWicker St Extn
Brooks Robin V mach opr W Koury Co r1015 Turner Dr
Brooks Rose r916 Turner Dr
Brooks Virginia T Mrs sec-treas The Bootery rBrentwood Pl Rt 12
Brooks Wayne sls mgr Harris Whol rRt 9
Brooks Zella mgr Kwik-Ee Food Mart rRt 9 Bx 1304
Brotherton Beatrice H Mrs ofc wkr Eastern Decor Distr h707 Spring La
Brotherton Geo A & Beatrice H; prntr Mac's Business Mach h707 Spring La 776-5281
Brouse Thos F & Frances V; field rep Social Security Admn h309 Winterlocken Dr 776-7002
Brower Alice W Mrs mach opr W Koury Co rRt 2 Cameron N C
Brower Pricilla tchr Broadway Sch rRt 3 Bx 157 Cameron
Brown Alf C & Joann; emp Coty Inc h2714 Pebblebrook Dr 776-9582
Brown Alf W & Gloria J; USA h2612 Sapona Cir 776-1254

MBS
METAL BUILDING SYSTEMS
of N.C. INC.
2839 LEE AV. EXTN. AT KENDALE
P.O. BOX 2681 (JH; 27330)
TEL. 776-4219

MBS
METAL BUILDING SYSTEMS
of N.C. INC.
2839 LEE AV. EXTN. AT KENDALE
P.O. BOX 2681 (JH; 27330)
TEL. 776-4219

Brown Alma B cafeteria wkr Broadway Sch rRt 10 Bx 718
Brown Ander D emp Rogers Funeral Home rRt 10
Brown Angus B & Madge B; ship clk W Koury Co h bx203 Carolina Dr Rt 11 776-7030
Brown Arth retd r304 Oakwood Av
Brown Arth N h601 Oakwood Av 776-3825
Brown Aubrey D & Carol; set upmn Carnes Co rRt 3 Lillington N C
Brown Beckisue studt r621 Spring La
Brown Betty Mrs cash Piggly Wiggly rRt 12
Brown Betty C asst mgr George's Restr r905 Chatham St
Brown Betty W (Wid J E) retd h bx97 Whip-Poor-Will Av Rt 7 776-5735
Brown Beulah (Wid Otho) retd hHwy 421 E Rt 7 775-3336
Brown Bill (T & T Automotive Clinic)
Brown Byrdene H h301 Maple Av
Brown Carol J ofc sec Dr James C Little rRt 6 Bx 594
Brown Carol L studt r622a Oakwood Av
Brown Carolyn emp Twin City Lndry h1382 Hooker St
Brown Carolyn S mach opr W Koury Co rRt 3 Lillington NC

BAKER'S GARAGE, INC.
Brockway Sales and Service
Brockway TRUCKS
HIGHWAYS 15-501 N. (OLD U.S. 1 N.)
P.O. BOX 176
SANFORD, NORTH CAROLINA (27330)
TEL. 919-776-7657

Brown Charles A firemn Lee Brk & Tile r511 S 4th St
Brown Cyrus W & Erlene E; dept mgr Budd's Mstr Tire Serv h149 Hill Av 776-1953
Brown David studt r bx 506 Pineknoll Dr
Brown David L ofc mgr Lowes rRt 2 Lillington NC
Brown Debbie sec City-County Bd Of Educ rRt 9 Bx 930
Brown Debra Mrs clk Caro Bk rPO Bx 21 Lemon Springs NC
Brown Dennis & Faye L; elec Eaton Inc h1002 Bragg St 776-0181
Brown Dennis whsemn Lowe's rBear Creek NC
Brown Donna S Mrs managing broker Sammy B Brown Real Est h605 Halifax St Rt 3
Brown Dorothy Mrs tchr Sanford Central Hi Sch rBx 109 Spring Lake NC
Brown Dottie Mrs h1006 Woodland Av
Brown Earnest & Myrtle; retd h507 Cannon Cir
Brown Edna r2628 Bragg St (JH)
Brown Eloise M retd h205 Bracken St
Brown Elsie B Mrs bkpr Capt Rod Sullivan rLillington N C
Brown Emma L clk King's Dept Store r149 Hill Av
Brown Faye L Mrs traffic clk Heins Tel r1002 Bragg St
Brown Flora retd h502 Cannon Cir 776-8057

SANFORD TIRE SERVICE INC.
McCREARY TIRES
GUARANTEED RECAPS
ROAD SERVICE
McCREARY
827 S. HORNER BLVD. P.O. BOX 2519 (27330) TEL. 775-4339

CHATHAM BRICK & TILE CO.
A DIVISION OF SANFORD BRICK CORP
MANUFACTURERS OF THE FINEST SHALE BRICK
Plant: P.O. Box 87, Gulf, N.C. (27256)
Phone Sanford, N.C. 775-5621

B.F.Goodrich
BUDD'S MASTER TIRE SERVICE
1507 S. Horner Blvd. (Across From Courthouse) (27330)
Telephone 775-4337
MICHELIN
We made it first and we make it last

OLDHAM & OLDHAM
Landscaping—Real Estate—Excavating
Clearwater Forest Rt. 10, P.O. Box 518 (27330)

Brown Florence M retd h320 Price St 775-4520
Brown Floyd E & Virginia B; quality control dept hd Trion Inc h bx 506 Pineknoll Dr 775-4734
Brown Floyd R & Barbara; pilot U S Govt h bx211 Greenbriar Dr 775-4600
Brown Frances Mrs opr Kathleen's Beauty Salon rRt 10
Brown Frances L (Wid Larry E) h1200 Pinehurst St 776-0238
Brown Francis C emp Campbell's Restr r301 Maple Av
Brown Garland W driver Carolina Well Drilling h208 S 3d St
Brown Gene pkr Blue Bell
Brown Georgia S med records Lee County Hosp r510 Bracken St
Brown Gloria J opr Spaneo Yarn h210 Gordon St
Brown Helen tchr Broadway Sch rRt 8 Bx 545
Brown Henry & Betty J; mgr Piggly Wiggly rRt 12
Brown Herman L carp r301 Maple Av
Brown Hulon T & Bonnie C; formn Platt Saco-Lowell Corp rRt 11 Bx 1008
Brown James C parts clk Dowdy Ford rRt 9

TYSINGER'S PHOTOGRAPHIC SERVICES
106 CARTHAGE ST., SANFORD, N.C. (27330)
SANFORDS PROFESSIONAL PHOTOGRAPHER
HAL, STEPHEN, TONY TYSINGER
Tels. 776-2521
Nights 775-2094
or 775-2425

Brown James C & Margt C; tool mkr Saco-Lowell Shops h325 W Frazier Dr 776-3418
Brown James L boxer W Koury Co rRt 1 Cameron NC
Brown Jean G librn aide Lee County Library r2612 Sapona Cir
Brown Jim termite tech Orkin Exterminating rBroadway NC
Brown Johhny M & Frances C; mach opr Roberts Co h303 Maple Av
Brown John E & Grace E; driver Borden Brk & Tile h110 Grape Vineyard Rd
Brown John H emp City rRt 8 Bx 65 Dreamland Trlr Pk
Brown John H slsmn Avent's h328 Oakwood Av 776-1892
Brown John W Jr r621 Spring La
BROWN JOHN WM CO INC Seth T Cox Jr President-Manager, General Contractors Residential-Commercial-Industrial, N C License No 6363, 104 E Main St, PO Box 547 (JH; 27330), Tel 775-5539 (See Index To Advertisers)
Brown Johnny M emp Roberts Co r301 Maple Av
Brown Joseph A & Louise B; water plant opr City Water Dept h511 S 4th St 775-5861
Brown June C data process dept Caro Bk rBx 141
Brown Karen opr Heins Tel rRt 3 Bx 1064
Brown Kathleen Mrs emp Texfi h1400 Abbott Dr Rt 9 776-5246

WOMACK LUMBER CO.
MANUFACTURERS ROUGH AND DRESSED LUMBER
WE ALSO CARRY TREATED LUMBER
106 W. Globe St. (JH) P.O. Box 2187 (27330) Tel. 776-1811

Sanford Auto Supply, Inc.
GARAGE EQUIPMENT ENGINE PARTS BATTERIES MACHINE SHOP
133 N. STEELE ST. (27330) TELS. 775-4221 NIGHTS TEL. 776-6201

Brown Kenneth H & Ava A; retd h2222 Clifside Dr 776-2278
Brown Laura M Mrs nurses aide Lee County Hosp r2111 Louise St
Brown Le Vonda ofc sec Sanford Auto Sup r149 Hill Av
Brown Lemuel R asst parts mgr Wilkinson Cadillac-Oldsmobile rRt 3 Lillington NC
Brown Lewis M & Faye C; chief jailor Lee County h319 W Raleigh St 776-2176
Brown Linda S tchr W B Wicker Middle Sch rBx 471 Carthage
Brown Lloyd pntr 910 S 3d St h910 S 3d St
Brown Loyce M (Wid James E) h618 Midland Av 776-2195
Brown Maggie L aide Lee County Hosp rRt 7 Bx 282
Brown Mary D (Wid Robt S) plant wkr Cornell-Dubilier h516 Cross St 776-1945
Brown Mary S Mrs v-pres Morgan's Ltd rRt 8 Bx 510
Brown Max & Celia F; retd h bx 764 Knollwood Dr Rt 12 775-2992
Brown Missy Mrs retd h510 Bracken St 776-9526
Brown Morgan E & Mary (Ron's Ltd) rRt 1 Bx 430-B-4
Brown Patricia A Mrs nurse Dr John D Larson Jr r1803 Longwood Av

WHOLESALE BUILDING MATERIALS
ROOFING
BIRD — CERTAINTEED
CELOTEX
INSULATION
CERTAINTEED
CELOTEX
CAROLINA ATLANTIC DISTRIBUTORS INC
Tel. (919) 776-0721
1300 E. MAIN ST., P.O. BOX 2580, SANFORD, N.C. (27330)

Brown Patricia S Mrs teller Caro Bk rRt 10 Bx 98
Brown Rebecca W (Wid John W) retd h621 Spring La 775-4471
Brown Rex W contr r516 Cross St
Brown Rhenda C Mrs shipper Carnes Co rRt 1 Bx 682
Brown Richd C slsmn Morgan's Ltd rLemon Springs NC
Brown Robt F tchr & asst prin Jonesboro Middle Sch r610 W Mc Intosh St
Brown Robt M & Pat; instr C C T I rRt 10 Bx 98
Brown Ronald M & Brenda B (Ron's Ltd) r280 Carolina Trace
Brown Ronald T & Linda; emp Trion Inc rRt 8
Brown Ruth N Mrs cash Mann's Hdw rRt 11 Bx 205
Brown Sammy A slsmn Sammy B Brown Real Est rNo 1 Carolina Trace
Brown Sammy B & Donna S (Sammy B Brown Real Est) h605 Halifax St Rt 3 775-2861
Brown Sammy B Real Estate (Sammy B Brown) 200 Wicker St 1st Fl 776-2341
Brown Sandra L r bx 506 Pineknoll Dr
Brown Sylvia cash Pizza Plaza r200b Hillcrest Dr

Stanley Lawn & Garden Center, Inc.
LAWN AND GARDEN SUPPLIES
Plant Food, Shrubbery, Outdoor Power Equipment
Tel. 776-3411 501 Wicker St. P.O. Box 1053, Sanford, N.C. 27330

REALTOR
Bryant Johnson Real Estate
Buy – Sell – Trade
1094 Wilkins Dr. at Spring Lane Ext.
Tel. (919) 775-4101
Sanford, N.C. (27330)

ROGERS FUNERAL HOME INC.
SERVING THE SANFORD AREA SINCE 1913
COMPLETE FUNERAL SERVICE
509 CARTHAGE ST. P.O. BOX 837 (27330)
TEL. 775-3535

LARRY'S AUTOMOBILE SALES & SERVICE
DEPENDABLE — USED — CARS
GENERAL REPAIRS — BODY WORK
AIR CONDITIONING SERVICE
517 S. HORNER BLVD. (27330) TEL. 776-9597

BROWN THOMAS J & June C; Marketing Officer The Carolina Bank 503 Carthage St, PO Box 1380 (27330), Tel 776-8411, h PO Box 141 (27330)
Brown Timothy W & Deborah M; carp h515 Bracken St 775-4614
Brown Tony parts hlpr Sanford Toyota h200 Hillcrest Dr
Brown Tony J delvmn Tucker-Jones Furn h212 Gordon St
Brown Transport Corp Billy G Gibson Term Mgr 2953 Lee Av (JH) 775-4313
Brown Vesper C & Phyllis; instr C C T I h518 W Frazier Dr 776-6217
Brown Virginia B Mrs tchrs aide W B Wicker Middle Sch h bx 505 Pineknoll Dr
Brown W Ferrell & Virginia M; formn Caro Pools rRt 9
Brown Walter & Frances S; brklyr h1252 Hooker St 776-3557
Brown Walter S driver Sanford Prod rRt 2 Cameron N C
Brown Weldon D & Patricia A; formn Cornell-Dubilier h bx 737 Longwood Av Rt 5 776-4286
Brown Wm D & Ruth N; emp State h205 Sommers St 776-1027
Brown Wilma M Mrs r2628 Bragg St (JH)

BROWN'S AUTO SUPPLY OF SANFORD INC

Joseph Vance Derrickson President, Joe Derrickson Vice-President, All Types Of Auto Supplies, 906 S Horner Blvd, PO Box 367 (27330), Tel 775-3411
Bruce Rodney Mc shop mgr Mtr Truck & Equip rRt 10 Bx 762
BRUCE'S TEXACO SERVICE (C Bruce Thomas), Gas, Oil, Lubrication, Car Washing And Polishing, Auto Accessories, Hunter Wheel Balancing, Alignment, Brake Service, Minor Repairs And Tune-Ups, A Complete Auto Service 105 S Horner Blvd (27330), Tel 776-2811
Bryan Caroline B Mrs tchr Jonesboro Middle Sch rRt 11 Bx 1086
Bryan Clinton E Jr & Jean; acct John C Muse Co rPittsboro NC
Bryan David M studt r bx46 Kendale Dr Rt 11
BRYAN JACK B & Ruth; General Services And Security Officer The Carolina Bank 503 Carthage St, PO Box 1380 (27330), Tel 776-8411, h Broadway, N C, Tel 258-6684
Bryan Kaye M Mrs tchr Ben Haven Hi Sch h1406 Spring La Extn
Bryan Kenneth E & Kaye M; genl mgr Texfi Reclamation Center h1406 Spring La Extn 776-4755
Bryan Lilly M (Wid Wm E) bkpr Mann's Hdw h bx46 Kendale Dr Rt 11 775-4418
Bryan Lizzie Mae M (Wid L D) retd h628 Oakwood Av 776-1964
Bryan R Grayson formn Cornell-Dubilier h308 W Frazier Dr 776-1449
Bryan Ruth tchr aide Greenwood Sch rPO Bx 311 Broadway
Bryan Violia (Wid Robt) retd r308 W Frazier Dr
Bryant Ann cafeteria wkr Jonesboro Elem Sch rRt 9 Bx 1018
Bryant Barbara dental asst Dr Lynn H Smith rBx 511 Forrest Dr Rt 5
Bryant Betty cafeteria wkr Mc Iver Elem Sch rRt 9 Bx 768

LEE PAVING COMPANY
ASPHALT
DRIVEWAYS—PARKING LOTS—STREET PAVING
900 LEE AVE. P.O. BOX 1109 (27330) TELS. 776-4338
NIGHTS 776-4584

Chipman Jewelers and Gift Shop
HOME OF KEEPSAKE DIAMOND RINGS
Watches — Cross Pens — Rings — Engravers
WATCH and JEWELRY REPAIRS
CREDIT TERMS TO SUIT YOU
143 S. Steele St., P.O. Drawer K (27330) Tel. 776-2022
Diamonds

Bryant Charlie A & Betty; sewer plant opr City Water Dept rRt 9 Bx 768
Bryant Ed Jr supt Sanford Constn rCumnock NC
Bryant Evelyn C Mrs opr Wyatt Knitting r413 Maple St
Bryant Herman C & Barbara; dock formn Roadway Mtr Exp h bx 511 Forrest Dr 776-8936
Bryant James H & Wyomia B; formn Cigar Supply h519 S Horner Blvd 776-2775
Bryant Jessie hlpr Cigar Supply rBroadway NC
Bryant Jessie J & Cleo; driver J T Davenport & Sons h813 W Mc Intosh St 776-0993
Bryant Joyce Mrs ofc mgr Belk Dept Store h bx4 Tramway Rd Rt 8
Bryant Kathy social wkr County Dept Social Servs r2025 Lee Av Extn
Bryant Katy M r bx270 Bailes St Rt 11
Bryant Laurinda tchr Broadway Sch r519 S Horner Blvd
Bryant Lillian retd h400 Saunders St 776-3642
Bryant Mary L Mrs mach opr W Koury Co rRt 11 Bx 28
Bryant Michl formn Sanford Constn rKenly

Kenco Casuals Inc.
MANUFACTURERS OF LADIES' SPORTSWEAR
WHOLESALE – RETAIL
Hwy. 421 North, P.O. Box 476, Sanford, N.C. (27330) Tel. (919) 776-0221

Bryant Ralph Edw h602 Westover Dr 776-7854
Bryant Robt J & Mary L; retd h bx28 Kendale Dr Rt 11 776-3576
Bryant Roy N & Evelyn C; sht mtl wkr Key's Mtl Fabricators h413 Maple Av 776-3584
Bryant Ruth L operating rm tech Lee County Hosp rRt 9 Bx 2355
Bryant Sadie nurse r400 Saunders St
Bryant Wallace instlr Heins Tel rPO Bx 2490
Bryant Wm A detective County Sheriff rRt 12
Bryd Carl R & Carolyn B; clk Winn Dixie h bx68 Oriole Cir Rt 7
Brye Fannie B Mrs r708 Crestview St
Bryson Donna J studt h2914 Keith Dr 776-9118
Buchahan Lottie L retd h610 Midland Av 776-0939
Buchan Patty C Mrs h706 N Vance St 775-2672
Buchanan Albert J & Louise C; polisher Saco-Lowell h407 Wilson St 776-2975
Buchanan Allen B & Marie B; slsmn Flavor O-Rich h718 Hawkins Av 776-1364
Buchanan Annie C (Wid F Carr) retd h409 W Raleigh St 775-2428
Buchanan Annie Laura bkpr-recpt Franklin G Harris rRt 12
Buchanan Beth bkpr Buchanan's rGreen St
Buchanan Bethany V Mrs bkpr Buchanan's h205 Green St

WOMBLE CHEVROLET CO., INC.
CARS — TRUCKS
Phone SALES 776-7651 - Phone PARTS DEPT. 776-7651
Phone SERVICE DEPT. 776-7651 - Nights and Holidays 776-7651
526 528 WICKER ST., P.O. BOX 69 (27330)
CHEVROLET

LOWE'S OF SANFORD
Home of Lowe's Low Prices
Tel. 776-8431
3122 Industrial Dr. at Wilson Rd.
P.O. Box 2516 (27330)

COGGIN HEATING & AIR CONDITIONING INC.
AUTHORIZED FULL LINE G.E. DEALER
RESIDENTIAL...COMMERCIAL...INDUSTRIAL
154 Truman Dr. (McIver St.) P.O. Box 899 (27330)
TEL. 775-3401

INSURANCE SERVICE OF SANFORD Inc.
AUTO — HOME — BUSINESS
329 Carthage St. P.O. Box 727 Tel. 775-3538

Buchanan Beulah H Mrs pub relations dept Lee County Hosp rRt 2 Bx 2 Broadway NC
Buchanan Bill F announcer W W G P r1506 Bragg St Rt 2 (JH)
Buchanan Bryan C & Mallie S; mech Sanford Mtr Sls h416 Hughes St 775-2717
Buchanan Carol M asst mgr Scottie Disc Store r1206 Ray Av
Buchanan Charles linemn Line Constn Inc rRt 2
Buchanan Craig treas Sanford Rescue Squad rRt 1 Broadway
Buchanan Cynthia Mrs counterwn Jonesboro Dry Clns rRt 11 Bx 1095
Buchanan D Lee & Mildred B; retd h609 Matthews St Rt 2 776-2362
Buchanan D Lee & Jean W; oiler W Koury Co rRt 2 Bx 28
Buchanan Dennis Jr emp W Koury Co r609 Matthews St Rt 2
Buchanan Donald W & Carol L; emp Consolidated White h1206 Ray Av 776-2812
Buchanan Elwin J & Annie L; dir Community Development h bx 418 West Lake Valley Rd Rt 12 776-8044
Buchanan Ernest W & Margie A; mach opr Fed Spng h113 N 6th St
Buchanan Florence T (Wid Stansel) h2205 Lee Av (JH) 776-3727
Buchanan Frances W clk Caro Pools r2205 Lee Av (JH)
Buchanan J Lewis bkpr Slate Pontiac-Buick rBroadway N C
Buchanan James B mech City Shop Dept rRt 1 Broadway NC
Buchanan James B shop mech City Of Sanford rRt 1 Broadway N C
Buchanan John tchr Deep River Sch rRt 1 Broadway NC
Buchanan John & Donna h407 W Courtland Dr
Buchanan Joseph W & Janette; yd mn Womack Lbr h507 Hughes St 776-3974
Buchanan Joyce S Mrs assembly Allis-Chalmers h623 Midland Av
Buchanan Judy S sec Community Development rRt 8 Bx88
Buchanan Julia B (Wid Joseph F) h1506 Bragg St Rt 2 (JH) 776-1095
Buchanan Keith Jr & Brenda B; sec-treas Kendale Shopping Center hKendale Dr Extn Rt 11 775-5842
Buchanan L N & Alice h bx52 Lee Av (JH) 776-4598
Buchanan Lessie retd r610 Midland Av
Buchanan Lillie retd r610 Midland Av
Buchanan Louise S Mrs smstrs Lee Clns rRt 7
Buchanan Lucille P Mrs mgr Buchanan's Mus & Record Bar r920 Park Dr
Buchanan Maggie emp St Charles Mfg h224 Talley Av
Buchanan Malcolm W emp Ellis Constn rBx 202 Broadway NC
Buchanan Margt M Mrs circulation sec Sanford Herald h102 E Weatherspoon St 775-4426
Buchanan Marie pres K & P Sls r824 Primrose La
Buchanan Marie B Mrs asmblr Eaton Corp h718 Hawkins Av
Buchanan Martha I Mrs v-pres Kendale Shopping Center r522 Sunset Dr
Buchanan Mary B Mrs cash Byrd's Lo Mark Store rRt 8 Bx 1043
Buchanan Michl O mach opr W Koury Co rRt 4

GODFREY'S BODY SHOP
BODY REPAIR SPECIALISTS — AUTO GLASS
901-911 S. Horner Blvd. P.O. Box 748 (27330)
Tels. 776-4237, Nights 775-3949

SANFORD BRICK AND TILE COMPANY
A Division of Sanford Brick Corp.
FOR MORE THAN 50 YEARS
One of the Nation's Leading Brick Makers
Dial 775-2121
NC Watts Line 800-672-7555

Buchanan Odell B & Dorothy F; leadmn Sou Wood Piedmont h bx 608 Holiday Lake Rd Rt 12 776-6686
Buchanan P Keith & Brenda S; v-pres Kennedy Realty Agcy hKendale Dr Rt 11 775-5842
Buchanan Park (Lee County Parks & Recreation Comn) Woodland Av
Buchanan Paul C & Betty M; electn Ft Bragg NC h2934 Emerson Dr 776-3846
Buchanan Paul M & Peggy L; tech Allied Chem h530 Bracken St 776-0003
Buchanan Peggy B slswn Chipman Jwlrs & Gift Shop r530 Bracken St
Buchanan Peggy M Mrs dept hd King's Dept Store rRt 1 Broadway NC
Buchanan Phil K & Martha I; pres Kennedy Realty Agcy h522 Sunset Dr 776-3242
Buchanan Richd & Cynthia W (Jonesboro Clns & Lndry) rRt 11 Bx 1095
Buchanan Richard mech Holt Truck & Tractor rRt 8
Buchanan Riley H & Marie C (Buck's Jewelry) h824 Primrose La 776-3228
Buchanan Ross & Frances; program asst State Dept Correction rRt 1 Broadway NC
Buchanan Roy L & Betty D; plmb Jesse Blake Plmb h214 E Garden St 776-5168
Buchanan Sandra G r bx 418 West Lake Valley Rd Rt 12
Buchanan Sandra L mach opr Cotys r610 Midland Av
Buchanan Sarah Mrs tchr Sanford Elem Sch rRt 12 Bx 115
Buchanan Scott & Vickie; studt h317a W Main St
Buchanan Sharron Mrs opr Lestina's Beauty Salon rRt 4 Bx 398
Buchanan Shirley T tchr Broadway Sch rBx 331 Broadway
Buchanan Steve tire chgr Budd's Master Tire Serv r416 Hughes St
Buchanan T Burke & Lucille P (Buchanan's Mus & Record Bar) h920 Wicker St 776-2734
Buchanan T Watson & Joyce S; insp Carter's h623 Midland Av 775-2294
Buchanan Thos B bd of dir Mid-South Bk & Trust rPO Bx 1176
Buchanan Tire Service (Vernon D Buchanan) 1202 Hawkins Av Rt 5 775-5013
Buchanan Vernon D & Ella L (Burchanan Tire Serv) h532 Midland Av 776-1552
Buchanan Walter W & Bethany V; mach Saco Lowell (Sanford) h205 Green St 776-2225
Buchanan Wm J firemn Sanford Brick & Tile rRt 5
Buchanan Wm R constn wkr r104 E Chisholm St
Buchanan Willie L hlpr Carolina Country Ham House h512 Goldsboro Av 776-5186

VICTOR ROYAL
AUTHORIZED SALES, SERVICE AND RENTAL
SANFORD BUSINESS MACHINES, Inc.
810 Woodland, P.O. Box 1142 (27330) Tel. 775-5419

SLATE PONTIAC — BUICK — GMC Inc.
PONTIAC — BUICK — GMC TRUCKS
SANFORD'S VOLUME DEALER
2801 Lee Ave. Extn. (JH) P.O. Box 2458 (27330)
TEL. 775-4201

"Complete Banking Service
THE CAROLINA BANK
Member F.D.I.C.
145 W. Main St., P.O. Box 1380
Sanford, N.C. (27330) Tel. 776-8411
Home Office 503 Carthage St., Corner Carthage and Vance St.
120 N. Steel St., Sanford

H. C. WALL GENERAL CONTRACTOR
COMMERCIAL and RESIDENTIAL
1821 LEE AV. P.O. BOX 295 (27330)
TELS. 775-2433 Nights 499-4116 and 499-4151

BUCHANAN'S

Randy K Faulk Owner-Operator, Corning And Amana, Sylvania, Zenith And RCA Television And Record Players, Whirlpool And Gibson Appliances, RCA, Zenith And Sylvania Stereos 129 N Steele St, PO Box 326 (27330), Tel 775-4234 (See Index To Advertisers)

Buchanan's Music & Record Bar (T Burke Buchanan) 733 S Horner Blvd 775-2422

BUCK'S JEWELRY & MUSIC CENTER (Riley H Buchanan), Diamonds, Watches, Costume Jewelry, Watch And Jewelry Repairing, Ring Sizing And Remounting, Bridal Sets And Charms, Musical Instruments And Supplies 127 Wicker St (27330), Tel 776-1623

Buckner Kay Mrs tchr Deep River Sch rRt 2 Bx 539

Budd Ervin M & Lezette L; emp Sanford Brick & Tile h339 Queens Rd 776-2525

BUDD JOEL K & Julia P; General Manager Budd's Master Tire Service, 1507 S Horner Blvd (27330), Tel 775-4337, h Cool Spring Rd, Box 312 (27330), Tel 776-2525

Budd Lezette L Mrs bkpr Line Constn Inc r339 Queens Rd

Budd Maude M (Wid Jesse L) retd r339 Queens Rd

BUDD STACY & Clara B (Budd's Master Tire Service), 1507 S Horner Blvd (27330), Tel 775-4337, h824 Sutphin Dr, Rt 12 (27330), Tel 776-2514

BUDD'S MASTER TIRE SERVICE

STACY BUDD OWNER
JOEL K BUDD GENERAL MANAGER
W T EATMAN CREDIT MANAGER
JAMES COTTON
PASSENGER TIRE MANAGER
FRANK WEST
FRONT END SPECIALIST
MICHELIN B F GOODRICH
KELLY SPRINGFIELD BANDAG TIRES
RETREADING WHEEL ALIGNMENT
1507 S HORNER BLVD (27330)
TELEPHONE 775-4337
(See Index To Advertisers)

Budd's Master Tire Service (Joel K Budd) 312 S Horner Blvd 775-5121

Buechel Minnie B (Wid Robt M) retd h223 Truman Dr 776-2846

Buerrero Rufus R pump mech Lee-Moore Oil rRt 1

Buffalo Lodge No 172 (A F & A M) 602 W Main St

Buffkin Charles C & Ruth M; emp Pamona Pipe Products h1107 Ray Av 776-2076

Buffkin Edgar P & Ida R; brklyr h1111 Ray Av 776-6618

Buffkin Gary flock supvr Wilson & Co rRt 1 Broadway

Buffkin Wanda Y studt r1111 Ray Av

KENDALE 66 SERVICE STATION
A STATION FOR SERVICE
KENDALE SHOPPING CENTER TEL. 776-1215
LEE AVE EXTN. P.O. BOX 2126 (JH; 27330)

JONESBORO'S LEE DRUG STORE INC.
Since 1904
Unsurpassed Quality and Service
114 E. Main St. P.O. Box 2400, Jonesboro Heights, 27330 Tel. 775-5411

Buie Annie M Mrs retd h571 Ryan Av 776-5163
Buie Arth mtcemn Sanford Central Hi Sch rRt 6 Bx 110
Buie Constance r2222 Dalrymple St
Buie Donald N & Jeanne; coordinator C C T I rLillington
Buie Dougal tchr Greenwood Sch rRt 1 Bx 158
Buie Geneva G mach opr W Koury Co rRt 8
Buie Hannah U Mrs h2222 Dalrymple St
Buie Henrietta (Wid James) h1404 Hudson St
Buie James A & Laura P; retd h417 Chatham St
Buie James R & Lizzie; emp P Thomas Constn h1019 Turner Dr
Buie Janet W reg nurse Lee County Hosp rPO Bx 21 Olivia NC
Buie Janice T Mrs nurse Lee County Hosp rRt 1 Bx 158
Buie John D mtcemn Sanford Central Hi Sch rBx 154 Olivia NC
Buie Kenneth W shoe shiner h708 Magnolia St 776-5552
Buie Nathaniel & Mary M; boiler rm Triangle Plywood h2210 Bragg St (JH) 776-7298
Buie Safronia Mrs maid h414 S Moore St 776-5338
Buie Shirley G Mrs mach opr Carnes Co rRt 1 Bx 192t
Buie W G r104 Carthage St
Buie Wilbur & Vernella h337 Temple Av 776-7201
Buie Wm C fieldmn Piedmont Woodyards rVass NC
Buie Winford retd h1111 Boykin Av 776-1585
Bulkeley Philip C pres Pine Hills Travel Agcy rCaro Trace NC
Bullard A L & Diane; meat ctr Big Star Super Mkt rRt 8 Lot 13
Bullard Alton M & Flora M; clk Indept Oil rRt 8
Bullard Betty H Mrs nurse Lee County Hosp rRt 10 Bx 806
Bullard Charles A plmbr Mc Cracker Elec & Plmb r2620 Cameron Dr
Bullard Charles R & Kathie; linemn Line Constn Inc rRt 6 Bx 183 Clinton NC
Bullard Charlie G & Mary C; slsmn Red Star Oil h710 Goldston Blvd 775-5936
Bullard Estelle B Mrs mach opr W Koury Co rRt 8
Bullard Ethyleen B Mrs emp Summerfield Indus h2620 Emerson Dr
Bullard Helen G eligibility splst County Dept Of Social Servs rRt 1
Bullard J Q asst locating eng State Hwy Comn rPO Bx 928
Bullard John W & Ethyleen B; home repr 2620 Emerson Dr h2620 Emerson Dr
Bullard Kenneth R mgr Sou Natl Bk rRt 6
Bullard Linda O Mrs hd ofc clk King's Dept Store rRt 8 Bx 436
Bullard Lucinda (Wid Belton) retd hFranklin Dr 776-4276
Bullard Mary C typ Sanford Med Group rRt 9
Bullard Mary S mach opr W Koury Co rRt 1 Bx 83
Bullard Monroe ofc wkr Palmer-Reeves Oil rRt 1
Bullard Ronald L agt Western & Sou Life Ins rRt 1
Bullard Saml R & Mary C; atndt Rusty & Waylon Mtr Sls hFranklin Dr 776-3926
Bullis Lillian M (Wid C D) cln W Koury Co h801 Hawkins Av 776-2383

McNEILL PAINT & DECORATING CENTER
824 WOODLAND AVE.
SANFORD, N.C. (27330)
TEL. 776-7121
Paint Wallpaper
Glidden

CHATHAM BRICK & TILE CO.
A DIVISION OF SANFORD BRICK CORP
MANUFACTURERS OF THE FINEST SHALE BRICK
Plant: P.O. Box 87, Gulf, N.C. (27256)
Phone Sanford, N.C. 775-5621

SHIRLEY COX REAL ESTATE
"SATISFIED CUSTOMERS"
RESIDENTIAL — SALES and APPRAISALS — COMMERCIAL
825 Homer Blvd., P.O. Box 765 (27330)
Tel. 775-4253

TODD'S
TIRE SERVICE of SANFORD INC.
"We say if it's not right, we make it right"
1811 Lee Ave. (27330) Tel. 775-5649

Bullock Benj T prin W B Wicker Sch h604 Magnolia St
Bullock Burma R Mrs tchr St Clair Sch r604 Magnolia St
Bullock Mabel Y (Wid Charlie S) retd h615 W Main St 776-9575
Bullock Mamie C (Wid Johnnie B) retd h303 W Mc Intosh St 776-2183
Bullock Mary H studt r615 W Main St
Bumgarner Marsh A ofc sec John-Beverly Offset Prntrs r400 Charlotte Av
Bumgarner Ruth L Mrs opr Heins Tel r400 Charlotte Av
Bunker Shara H bkpr-sec Jackson & Jackson rRt 2 Bx55a Bear Creek
Bunnell Barney L & Cathy S; emp Sanford Cycle Shop h1106 Goldsboro Av
Bunnell Brenda Mrs order puller Macks rRt 1
Bunnell Carolyn M Mrs cln & turn W Koury Co r234 Stroud St
Bunnell Ellen J Mrs supvr W Koury Co rJonesboro Hts NC
Bunnell James T & Carolyn M; emp Lee Brick & Tile h234 Stroud St 776-4715
Bunnell Patty S mach opr W Koury Co rRt 3 Carthage NC
Burch Daisy M Mrs maid Lee County Hosp h1404 Washington Av
Burch Eliz emp W Koury Co h1127 Walden St
Burch Frank G interviewer State Emp Security Comn rFayetteville NC
Burch James F Jr & Linda K; driver Lee Paving h1404 Washington Av 776-1456
Burch Naomi r1127 Walden St
Burg David slsmn Adrock & Assocs rRt 8
Burgandine Earl Lee & Maria L; eng Sanford Constn rCharlottesville
BURGE CLYDE E & Mattie P; President Burge Realty Inc, NC 78 And Courtland Dr Extn, PO Box 285 (27330), Tel 776-4831, h Rt 9 PO Box 285, Tel 776-1492
Burge Edna B Mrs clk Lee County Hosp h621 Carbonton Rd 776-3273
Burge Janet M tchr W B Wicker Middle Sch r621 Carbonton Rd
BURGE REALTY INC Clyde E Burge President, Goody Hall Realtor, Residential Properties, Farms, Land Development, Timberland, Undivided Estates, Broker And Appraiser, 30 Years Experience NC 78 And Courtland Dr Ext, PO Box 285 (27330), Office Tel 776-4831 Res Tels Clyde E Burge 776-1492, Goody Hall 776-6574 (See Index To Advertisers)
Burger Mint The J T Rosser Pres restr 508 Wicker St 776-4641
Burger Palace Tommy C Carter Mgr 1308 S Horner Blvd 776-4381
Burke Clyde & Cynthia; bkpr Buchanan TV h405a N Steele St 776-4075
Burke Cynthia clk Buchanan's r405 N Steel St
Burke Esther T Mrs instr C C T I rGoldston N C
Burke Gracie Mrs waitress Lee Jonesboro's Drug Store rRt 6 Bx 640
Burke L C engr tech State Hwy Comn rSiler City
Burke Michl M & Annette P; chem eng Allied Chem h1207 Curry Dr 776-8472

SANFORD HEATING & COOLING CO.
HEATING — COOLING — HOT WATER BOILERS
SALES AND SERVICE — JAMES H. BOWDEN
Phones 776-7712 2502 Fayetteville St., P.O. Box 2101 (27330) Nights 258-3118

BURGE REALTY Inc.
Residential — Land Development — Timberland
30 Years Serving You
Undivided Estates — Farms
REALTOR®
N.C. 78 And Courtland Dr. Extn., P.O. Box 285 (27330) Tel. 776-4831

Burke Raymond S & Eloise B; mgr Harris Whol h400 Oakwood Av 776-1801
Burkette Mildred C sec W W Seymour rRt 1 Bx1007
Burkey Robt L & Louise D; exec v-pres Sanford Constn h bx 423 West Lake Valley Rd Rt 12 776-1050
Burkhead A C Jr & Kath h1438 Sherwood Dr Rt 4 766-3166
Burkhead Cooper M slsmn Slate Pontiac-Buick rRt 8
Burkhead Doris tchr aide Mc Iver Elem Sch rRt 8 Bx 1034
Burkhead Kathleen Mrs customer serv Sou Natl Bk r1438 Sherwood Dr Rt 4
Burkhead Pam studt r1438 Sherwood Dr Rt 4
Burndt Arth driver Harry Thomas Lbr rGulf St
Burns Charles A bkpr City Auto Parts Of Sanford rRt 6
Burns Curtis L & Juanita G; mech Ft Bragg NC h1901 Woodland Av 776-2527
Burns Dorothy cafeteria wkr Sanford Central Hi Sch rRt 5 Bx 206
Burns Ethel S Mrs slswn B C Moore & Sons h110 N 3d St
Burns Fannie G (Wid Guy L) retd h157 Gunter St 776-2063
Burns Gilda M Mrs reg nurse Lee County Hosp rRt 10 Bx 818
Burns Glenda cash Winn Dixie rRt 1
Burns James R & Bonnie G h528 Maple Av Rt 2 775-3095
Burns Jessie cafeteria wkr Jonesboro Middle Sch rRt 5 Bx 204
Burns Kathern asst acct Wilson & Co r819 N Steele St
Burns Leonard N Jr & Kath E; constn wkr h819 N Steele St 776-2194
Burns Lora M ofc sec Fed Spng r157 Gunter St
Burns Marilyn r701 Carthage St
Burns Mary B purch clk Singer Furn r204 E Raleigh St
Burns Mildred Mrs cafeteria wkr Deep River Sch rRt 4 Bx 990
Burns Ollie J (Wid Robt L) h701 Carthage St 775-4625
Burns Preston L retd h341 Temple Av
Burns Robt J & Charlotte T (Burns & Chappell Oil) h bx 755 Hermitage Rd Rt 12 775-2042
Burns Sally B Mrs maid h2651 Dalrymple St
Burns Ussery G & Ethel S; slsmn Womble Chevrolet h110 N 3d St 776-1271
Burns Vera M r1413 Hooker St
Burns Zona Q nurse Lee County Hosp rRt 9 Bx 1170
Burnside Danl J & Eleanor L; emp Allied Chem h237 Stroud St 776-6202
Burris Wayne H & Mary; buyer Mack's Stores h1820 Sutphin Rd Rt 12 776-8229
Burriss Mary P Mrs ofc sec Sou Natl Bk rBx 835 Rt 12
Burton Eliza (Wid Herbert) h1010 James St 776-9817
Burton Sidney & Brenda; body shop mgr Wilkinson Cadillac-Oldsmobile rSpring La
Burton Wm S & Naomie M; retd h758 Webb St Rt 5 776-6608
Burwell Anne C Mrs tchr Warren Williams Sch h1102 Carbonton Rd Rt 12

H & H Auto Parts Co.
AUTO PARTS AND ACCESSORIES
215 Carthage St., P.O. Box 758 (27330) Tel. 775-2335

HORTON FUNERAL HOME Inc.
FUNERAL DIRECTORS
604 S. Horner Blvd. P.O. Box 1214(27330) Tel. (919) 775-4228

COOPER OIL CO., INC.
EXXON DISTRIBUTORS — GASOLINE — MOTOR OILS — INDUSTRIAL OILS
HEATING and AIR CONDITIONING CONTRACTORS
1207 S. HORNER BLVD. P.O. BOX 1317 (27330)
TEL. 776-7537

SOUTHERN NATIONAL BANK
OF NORTH CAROLINA
Main Office 100 Wicker St. (Corner Moore) P.O. Box 190 (27330)
Branches 129-31 S. Steel St., Woodland Ave. Cor Horner Blvd. Kendale Shopping Center
Telephone All Locations 776-5141

Burwell Jon L & Anne C; prin Jonesboro Middle Sch h1102 Carbonton Rd Rt 12 776-4751
Bush Edna E (Wid John B) retd h1003 James St 775-2651
Bush Frank jan Warren Williams Sch rJonesboro
Bush Frank W h2633 Dogwood St
Bush Judy h918 Lansing St
Bushby Wm formn Line Constn Inc rBx 1374 Southern Pines N C
Buskirk Jerry h206 Gunter St
Butler Ann M v-pres Sanford Credit Serv rRt 6 Bx320
Butler Dale supvr Surr-Knit r2606 Cemetery Rd
Butler David production planner Blue Bell h707 N Horner Blvd Apt 4 776-8643
Butler Eliz S ctr W Koury Co rRt 3 Lillington N C
Butler Joann data processing First Provident rBear Creek
Butler John P shipper Trion Inc rRt 1
Butler L Dale pressmn Jones Prntg rRt 2 Bennett
Butler Robert & Clara; retd h211 Talley Av 776-7865
Butler Wally fieldmn Piedmont Woodyards rSilver City
Butler Wandene insp W Koury Co rOlivia N C
Butner Pamela H clk Lee County Hosp rRt 8 Bx 745
Butts Clellon D & Gracie; retd h1601 Woodland Av
Butts Jesse tchr Greenwood Sch rBx 159 Lemon Springs
Butts Madge Mrs return gds clk Blue Bell rLillington NC
Butts Willie Mrs cash Central Elec Membership rPO Bx 159 Lemon Springs NC
Byerly Andrea R Mrs teller Caro Bk hB4 Candlewood Apts 776-7019
Byerly Bosil H & Will Ella; retd h702 Wicker St 775-2265
Byerly Darrell A & Margie C; photog 603 Greensboro Av h603 Greensboro Av 775-3932
Byerly Edna E retd h105 Gordon St Apt 1 776-1182
Byerly James H & Gladys M; phys 140 N Steele St h620 Carr St 775-4051
Bynum Carolyn Mrs mach opr Trion Inc rGoldston N C
Bynum Edw T & Ruth M h bx 15 Stuart Dr 776-1925
Bynum Renee tchr W B Wicker Middle Sch r616a Washington Av
Bynum Ruth M Mrs buyer Bynum Interiors h bx 15 Stuart Dr
Byrd Barbara B Mrs data processing clk Carnes Co rRt 1 Broadway NC
Byrd Cindy E studt r bx 138 Cemetery Rd Extn Rt 11
Byrd Elaine B ofc sec Childress-ROberts rRt 10
Byrd Emma B Mrs cln W Koury Co r1008 S 7th St
Byrd Frances P ins clk Cross & Brinn r501 Frazier Dr
Byrd Geo & Annie; driver Cooper Oil rRt 3
Byrd Harold W & Pearl S h312 S 7th St 776-7743
Byrd Herman L & Barbara; formn Carnes Co rRt 1 Broadway N C
Byrd Jeffery J studt r bx 138 Cemetery Rd Extn Rt 11
Byrd Jimmmy C mach opr W Koury Co rRt 3 Lillington NC
Byrd Joe S & Eva M; mtcemn Kendale Shopping Center h2107a Lee Av (JH) 775-3104

PERRY BROTHERS TIRE SERVICE, INC.
YOUR GOOD YEAR TIRE HEADQUARTERS
EXPERT WHEEL ALIGNMENT — RECAPS
More People Ride On Good Year Tires Than Any Other Kind
610 Wicker St., P.O. Box 968 (27330) Tel. 775-4225

METAL BUILDING CONSTRUCTORS
PRE-ENGINEERED BUILDINGS
GENERAL CONTRACTORS
P.O. Box 849 (27330)
Tel. 919-776-4259
EMERGENCY 776-5137 or 776-2669

Byrd John W & Frances P; prsmn Collins Press h501 W Frazier Dr 776-6781
Byrd Larry emp Sanford Furn r606 Goldston Blvd
Byrd Lois T reporter Sanford Herald rLillington NC
Byrd Luella A (Wid Silas R) retd h606 Goldston Blvd 776-1528
Byrd Nyles A & Patricia; supvr Spanco Indus h1435 Mayflower Cir Rt 4 775-4871
Byrd Pat tchr aide Greenwood Sch r412 Mayflower Cir
Byrd Paul J & Sallie M; retd h611 Charlotte Av 775-3972
Byrd Rupert H & Emma B; atndt Rusty & Angel American Serv h1008 S 7th St 775-4900
Byrd Sara C tchr Greenwood Sch rChapel Hill
Byrd Shelia C clk W Koury Co rRt 7 Bx 499
Byrd Wm E & Sadie B; sec-treas Capt Rod Sullivan Inc h bx138 Cemetery Rd Extn Rt 11 775-5229
Byrd Wm L atndt Braswell's Spur Sta r502 Sunset Dr
Byrd Worth M & Virginia P; orthodontist 135 Wicker St Rm 4 h600 Carbonton Rd 775-4544
Byrd's Lo Mark Store No 19 W Elvin Gordon Mgr 1946 S Horner Blvd 776-1714
Byrnes Albert h1407 Buckner St
Byrnes Ralph & Susie h815 W Mc Intosh St
Caddell Annie M (Wid James M) h211 Bracken St 776-3213
Caddell Elsie K (Wid Ernest J) retd h405 E Main St 775-4829
Caddell Laurie H opr Heins Tel rRt 10 Bx 340
Cade Walter M & Ida H; retd h300 N Gulf St 775-2472
Cagel Robt & Lucinda S; lab Chathan Mfg h513 Foster St
Cagle Claude D & Monnie B (Claude Cagle Auto Sls) h211 Carbonton Rd 775-5744
Cagle E S h2922 Keith Dr
Cagle Marvin L slsmn Dowdy Ford
Cagle Olie D (Wid Johnny L) retd h2415 Dogwood St 776-6927
Cagle Paul A & Joyce L (Cagle's Home Furnshg) rRt 8 Bx 192
Cagle Roger slsmn Lowe's rCarthage NC

CAGLE'S HOME FURNISHING

(Paul A Cagle), Discount Furniture And Appliances
Industrial Dr, PO Box 2726 (27330) Tel 775-2011

Cain Jerry ofc sec Holt Truck & Tractor rRt 8
Cain Judith M Mrs sec-treas Cain Owens Furn h678a Lynnwood Cir
Cain L Earl & Judith M; pres Cain Owens Furn h678a Lynnwood Cir 776-1326
Cain Mary ctr W Koury Co rRt 4 Bx 1013
Cain-Owens Furniture Co Inc L Earl Cain Pres Mrs Judith M Cain Sec- Treas 138 S Moore St 776-3013
Cain Ronnie E & Jerri C; mech Boulevard Serv Center h bx62 Meadow Park Rt 7 776-8495
Caines Gene A & Dicki B; dist mgr Combine & Ins h2707 Chippendale Trail 776-9328

SANFORD TURF SUPPLY
LAWN AND GARDEN CARE PRODUCTS
GOLF COURSE • LAWN AND TURF
Like Wild
LEE AVENUE EXT. • P.O. BOX 2666 (27330)
TEL. 776-5211

ALLEN'S AUTO SALES and SERVICE
"COMPLETE SERVICE DEPARTMENT"
GUARANTEED USED CARS
"WE SERVICE WHAT WE SELL"
1523 S. HORNER BLVD. (27330)
TEL. 775-4303

Lee Memory Gardens, Inc.
— PERPETUAL CARE CEMETERY —
TELEPHONE 775-2139 P.O. BOX 536 SANFORD, N.C. (27330)
OFFICE AND CEMETERY—U.S. HWY. 1 A NORTH

Calcutt Jessie H trans dept County Bd Educ rRt 10
Calcutt Jimmy whsemn Heilig-Myers rRt 9 Bx 307
Calcutt Norman C & Lois; store mgr C C T I rRt 10 Bx 94
Calcutt Roy spreader W Koury Co rRt 6
Calcutt Thos W & Brenda H; meat ctr Fast Stop Gro h106 S 2d St 776-5647
Caldwell Carl K Jr & Betty P; personnel ofcr C C T I h1440 Sherwood Dr Rt 4 776-7586
Caldwell Coley emp Sanford Brick & Tile rRt 2
Caldwell Courtney I & Sherbyteen; agt Life Casualty Ins rRt 2 Cameron
Cale John & Shirley; emp Coty Mfg h607 Magnolia St
Calhoun Archie M & Belle W; retd h bx678 Hawkins Av 776-4476
Calliahn Wm G & Vivian A; emp Defense Disposal Specilist h2201 Sutphin Rd Rt 12 716-7883
Cameron Alice T Mrs supvr W Koury Co r2704 Alkeside Dr
Cameron Angelee tchrs aide Jonesboro Elem Sch rRt 4 Bx 366
Cameron Arleen S studt r512 Pine St
Cameron Audrey S Mrs nurse Lee County Hosp rRt 6 Bx 424
Cameron Beatrice Mrs maid Sanford Central Hi Sch rRt 1
Cameron Bessie E tchrs aide Sanford Elem Sch r304 E Globe St
Cameron Bessie W (Wid Dan H) retd h2214 Lee Av (JH) 776-7004
Cameron Billy R & Janet G; coordinator Civil Preparedness Agcy h961 Carbonton Rd 776-3960
Cameron Caldwell lab Lee Paving rCameron
Cameron Cathy A Mrs slswn Belk Dept Store rHawkins Av
CAMERON CECIL C & Faye C; Vice-President The Carolina Bank, Broadway, N C, Tel 258-7821, h Rt 2, Tel 258-6489
Cameron Celia spl tchr Lee-Harnett Health Cntr rRt 9 Bx 177
Cameron Charles L & Vivian H; formn Caro Pools rRt 7
Cameron Clara Mrs billing clk Central Elec Membership r306 Coal Springs Rd
Cameron Clayton B dep County Sheriff rRt 2
Cameron Curtis dyer Fed Spinning h416 Dudley St 775-2557
Cameron Dedman & Ruth S; clay mixer Borden Brick & Tile h512 Pine St
Cameron Donald W & Jayne B; dean of continuing educ C C T I h bx741 Briarcliffe Rd 775-4048
Cameron Donna tchr Broadway Sch rRt 8 Bx 983
Cameron Dugal C & Lura; retd h bx 520 Forrest Dr 776-7442
Cameron Edgar L Jr & Ida C; bldg contr h300 E Raleigh St 775-2834
Cameron Eliz C emp Coty Mfg h917 Turner Dr 776-6431
Cameron Elton K studt r613 Denada Path
Cameron Emma h1401 Boykin Av
Cameron Emma B maid Sanford Central Hi Sch r1004 Rose St
Cameron Etta F Mrs asmblr Carnes Co rRt 3 Bx 74 Cameron NC
Cameron Eunice Mrs food serv supvr County Bd Educ rRt 10 Bx 394
Cameron Faye ofc mgr Twin City Tob Whse rRt 10
Cameron Frank J installer Heins Tel rRt 7

MICHELIN
Tel. 776-0637
BOWEN CAR CARE Inc.
General Tires & Delco Batteries and Shocks
Wheel Alignment and Balancing — Tune Up — Mufflers and Exhaust Systems
P.O. Box 1234 (27330)
GENERAL TIRE
146 Truman Dr. (McIver St.) (Across From Armory)

Moore's
B. C. MOORE & SONS INC
KENDALE SHOPPING CENTER'S
LEADING DEPARTMENT STORE
Complete Line of Clothing
and Household Furnishings
KENDALE SHOPPING CENTER
2642 Lee Ave. (JH) - P.O. Box 2026 (27330)
Tel. 775-3235

SANFORD BRICK AND TILE COMPANY
A Division of Sanford Brick Corp.
FOR MORE THAN 50 YEARS
One of the Nation's Leading Brick Makers
Dial 775-2121
NC Watts Line 800-672-7555

Cameron Geneva tchr Broadway Sch rPO Bx 225 Broadway
Cameron Geo lab Cigar Sup rRt 2 Lillington NC
Cameron Hattie H (Wid Henry E) maid h304 E Globe St 776-2118
Cameron Iola D (Wid Danl E) h413 W Makepeace St 775-4686
Cameron Iverson I & Wilma; retd h922 Lansing St 776-7573
Cameron J Elton & Lucille C (Godfrey's Body Shop) h613 Denada Path 775-3949
Cameron J W III & Marion; v-pres Line Constn h1220 Mc Neill Rd 775-4281
Cameron James F & Dorothy T; v-pres Bill's Body Shop rRt 12 Bx 1003
Cameron James M wldr Hercules Steel rRt 3 Cameron NC
Cameron Jean L mach opr W Koury Co rRt 2 Cameron N C
Cameron Jeanette W Mrs ofc wkr C P & L h2914 Emerson Dr
Cameron Jennifer trust dept Caro Bk rPO Bx 104 Broadway NC
Cameron Joe retd r213 E Spruce St
Cameron John L h1420 Hooker St 775-4765
Cameron Joseph W III sec-treas Line Constn Inc rRt 4 (S)
Cameron Judith studt r541 Bracken St
Cameron Judy T Mrs billing clk Watson Specialty rRt 3
Cameron Ken K studt r613 Denada Path
Cameron Kenneth M & Judy T (O'Connell's Supermarket) rRt 9
Cameron Larry J & Kathy; funeral dir & embalmer Miller Funeral Home h200 Hawkins Av
Cameron Larry M & Linda S h2614 Emerson Dr
Cameron Levie supt W L Jewell & Son rRt 1 Broadway NC
Cameron Lib H bkpr Sanford Med Group rRt 11 Bx 582
Cameron Linda M Mrs clk Lee County Hosp r2614 Cameron Dr
Cameron Lonnie B firemn Sanford Brick & Tile rRt 1 Bx 57 Broadway
Cameron Mano Mrs teletype opr Sanford Herald rPO Bx 241 Broadway NC
Cameron Marcus pres Lee Jonesboro's Drug Store
Cameron Marcus & Clara W (O'Connell's Supermkt) rBuffalo La
Cameron Marcus F pharm Lee Jonesboros Drug Store rCarrboro NC
Cameron Mary G Mrs meat ctr Big Star Super Mkt h2605 Academy St 775-2060
Cameron Mary P (Wid Hugh C) h915 Wilkins Dr Rt 12 775-5703
Cameron Mayo I slsmn Dossenbach's Finer Furn rRt 6
Cameron Mildred R (Wid Hugh) bkpr W S W Co h626 Sunset Dr 776-1671
Cameron Missouri S (Wid Bennie N) maid h600 Leak Av 775-4575
Cameron Nancy P recpt Dr David Ciliberto r541 Bracken
Cameron Nettie M Mrs opr Heins Tel rCameron
Cameron Orton J & Katherine B; Attorney-At-Law, 1518 Elm St, PO Box 1028 (27330), Tel 776-0717, h610 Holiday Lake Dr Rt 12 (27330), Tel 775-5065
Cameron Richd H mgr trainee Macks rRt 12 Bx 4
Cameron Robt millwkr Lee Bldr Mart rPO Bx 407 Broadway NC

SANFORD GRADING COMPANY Inc.
Grading—Hauling—Excavating
136 E. Chisholm St., P.O. Box 936 (27330) Tel. 776-0625

King Roofing & Manufacturing Corp.
Building Materials—Sheet Metal—Roofing—Air Conditioning—Heating
Dial Time and Temperature 118 – CALL THE "KING'S MEN"
152 CHARLOTTE AVE. (27330)
TEL. 776-5118

"Complete Banking Service
THE CAROLINA BANK
Member F.D.I.C.
145 W Main St P O Box 1380
Sanford, N.C. (27330) Tel 776-8411
120 W Steel St. Sanford
Home Office 503 Carthage St. Corner Carthage and Vance St.

Sanford Produce Co., Inc.
SPC Wholesale Fruits and Vegetables SPC
Eggs, Cheeses, Institutional Foods
2626 Fayetteville St., P.O. Box 2367 (JH; 27330) Tel. 775-3635

Cameron Ronald M & Peggy; emp City rRt 9 Bx 1244
Cameron Ruby waitress The Flame Steak Hse rRt 9
Cameron Sarah J retd r109 W Globe St
Cameron Sarah N Mrs ofc clk Belk Dept Store h1306 Rosemary St
Cameron Shelton A & Kathy; emp City rRt 9 Bx 1111d
Cameron Stanfield & Alice h2704 Emerson Dr 776-2729
Cameron Terrell G & Jeanette W; mgr Perry Bros Tire Serv h2914 Emerson Dr 775-5668
Cameron Thos r507 W Garden St
Cameron Tony stock clk Blue Bell
Cameron Velma L emp U S Govt h541 Bracken St 776-1674
Cameron W A & Mildred; chairmn Fed Land Bank Assn Of Sanford rRt 3 Lillington N C
Cameron Warren H & Sarah; aud Roberts Co h1306 Rosemary St 776-5334
Cameron Wm night lab Hallman Fdry rPO Bx 2142
Cameron Wm E & Corrine T; emp Dudley Co h708 Humber St 776-4652
Camerson Anthony pntr Bill's Body Shop rRt 12
Camp Paul K tchr Deep River Sch rRt 4 Bx 912
Campbell Alton L & Madeline B; clerical supvr Platt Saco-Lowell Corp h417 Hickory Av 776-4694
Campbell Barron J & Terry W; agt Ins Serv Of Sanford h535 Bracken St 776-1574
Campbell Becky Mrs clk First Provident Co
Campbell Carol R nurses aide Lee County Hosp r2808 Academy St
Campbell Colleen Mrs recpt Dr David Ciliberto r531 W Weatherspoon St
Campbell Donald & Belinda; program dir C C T I rRaleigh
Campbell Doyle L & Nellie W; retd h1911 Lee Av 775-5328
Campbell Fannie R (Wid J Edwin) librn Christian Science Reading Rm h205 N 11th St 776-2122
Campbell Geo W & Pernana J; retd h713a Mc Auley St 776-1387

CAMPBELL & HOOD INC REALTORS
George C Hood President, Robby Campbell Vice-President-Secretary, Real Estate, Members Sanford Board Of Realtors, 705 S Horner Blvd, PO Box 429 (27330), Tel 775-3403

Campbell James R & Eunice R; broker Godwin Realty h1312 Bickett Rd Rt 5 775-3202
Campbell Jean J Mrs dept hd King's Dept Store h2808 Academy St
Campbell John D & Brenda; slsmn Cooper Oil rLiberty NC
Campbell John J Jr emp Zayre's r540 Bracken St
Campbell John M & Lettie R; retd h313 Oakwood Av 775-3373
Campbell John W & Jean; slsmn h2808 Academy St
Campbell Juanita asst Lee Chiropractic Clinic rRt 1 Cameron NC
Campbell June C laby tech Lee County Hosp rRt 3 Bx 312-B Carthage NC

MBS
METAL BUILDING SYSTEMS
of N.C. INC.
2839 LEE AV. EXTN. AT KENDALE
P.O. BOX 2681 (JH; 27330)
TEL. 776-4219

MBS
METAL BUILDING SYSTEMS
of N.C. INC.
2839 LEE AV. EXTN. AT KENDALE
P.O. BOX 2681 (JH; 27330)
TEL. 776-4219

Campbell Laura P Mrs h540 Bracken St 776-1196
Campbell Lauren tchrs aide Warren Williams Sch rRt 7 Bx 132
Campbell Lettie slswn Fabric Center r313 Oakwood Av
Campbell Lois B ward sec Lee County Hosp rRt 7 Bx 126
Campbell Lucille L (Wid Dewey) hKendale Dr Rt 11 776-1204
Campbell Mary D Mrs bkpr Dossenbach's Finer Furn rRt 9 Bx850
Campbell Minnie M mach opr W Koury Co rRt 11 Bx 732
Campbell Nellie W Mrs (Nellie's Beauty Shop) r1911 Lee Av
Campbell Pearl T Mrs nurse Lee County Hosp rRt 10 Bx 208
Campbell Robby E & Colleen; rep I J Morriss Real Est h531 W Weatherspoon St 776-6035
Campbell Thos N retd h501 Ryan Av 776-9849
Campbell Thurston emp Sanford Paper Stock rLillington
Campbell Tony driver Wicker Oil
Campbell W C Jr carp Adcock & Assocs rRt 2 Bear Creek
Campbell W Hasty & Mae W; retd h2517 Dalrymple St 775-3315
Campbell W Rosser & Grace V; slsmn Metro Products h1204 Wilkins Dr Rt 12 776-2471
Camper Joyce L key punch opr W Koury Co rP O Bx 808
Camper Rose M tchr Bragg St Elem Sch rPO Bx 808
CANCELLATION SHOE CENTER (Mildred Talley And Dorothy Stephenson), Ladies' Famous Brand Shoes 40% To 60% Savings 147 S Steele St (27330), Tel 775-4820
Cannady Lucille tchr Broadway Sch rPO Bx 66 Olivia
Cannon Deborah tchr W B Wicker Middle Sch rRt 4 Bx 240-H
Cannon Wm P supt City Water Dept rRt 4 Bx 240h

CANTEEN OF CENTRAL NORTH CAROLINA

(GRIFFIN VENDING CO)
T C GRIFFIN PRESIDENT-TREASURER
THOMAS W "TOM" GRIFFIN VICE-PRESIDENT
MRS MARY ANN GRIFFIN SECRETARY
INPLANT FEEDING SERVICE
THE AUTOMATIC CATERER
VENDING MACHINES
FOODS AND DRINKS
519 BRAGG ST COR SCOTT AV
PO DRAWER A (27330)
TELEPHONE 776-2511
AND 2046 OWEN DR
FAYETTEVILLE N C
TELEPHONE 484-2067

Cape Theresa Mrs tchr Deep River Sch rPO Bx 1376
Capehart Anna H (Wid Fred) r812 W Mc Intosh St
Capehart Elvis L & Leona S; formn Borden Brk h812 W Mc Intosh St
Capehart Theo C studt r812 W Mc Intosh St
Capers Nellie M r703 Wayne St
Capps Billy W die str Trion Inc rRt 2 Bx 452

SANFORD TIRE SERVICE INC.
McCREARY TIRES
GUARANTEED RECAPS
ROAD SERVICE
McCREARY
827 S. HORNER BLVD. P.O. BOX 2519 (27330) TEL. 775-4339

CHATHAM BRICK & TILE CO.
A DIVISION OF SANFORD BRICK CORP.
MANUFACTURERS OF THE FINEST SHALE BRICK
Plant: P.O. Box 87, Gulf, N.C. (27256)
Phone Sanford, N.C. 775-5621

J. & G. MACHINERY, INCORPORATED
WOODWORKING MACHINERY REBUILDERS FORK LIFTS
TEL. 776-8341
U.S. HWY. 421 WEST P.O. BOX 562 (27330)

OLDHAM & OLDHAM
Landscaping—Real Estate—Excavating
Clearwater Forest Rt. 10, P.O. Box 518 (27330)

Capps Clara J h335 Temple Av 776-6830
Capps David A & Elsie H h205 E Rose St 775-2820
Capps E Edw & Eulan; emp Cornell Dubilier h308 Oakwood Av 776-4948
Capps Elsie cash Twin City Lndry & Dry Clns r205 Rose St
Capps Josephine stock wkr Macks rRt 9
Capps Leslie O & Annette M; atndt Braswell's Spur Sta h1309 Ray Av
Capps Louise K Mrs waitress Rich's Corner h106 Park Av 775-4975
Capps Michl emp Cotys r205 E Rose St
Capps Taylor M & Mattie; retd h107 S 3d St 776-7391
Carey Bessie retd r217 Temple Av
Carey James G emp Fort Bragg h2618 Academy St 776-7918
Carey Janice studt r106 Gray St
Carey Jim h217 Temple Av
Carey Joel B ship clk Pac-Fab r106 Gray St
Carey John A & Lura S (Carey's Radio & T V Serv) h106 Gray St 775-3050
Carey Lura S Mrs bkpr Carey's Radio & T V Serv r106 Gray St
Carey's Radio & T V Serv (John A Carey) 811 Chatham St 776-6319
Carlyle Aline opr Carolyn's Beauty Shop rCameron NC
Carlyle Betty J retd h700 W Garden St 776-9788
Carlyle Earnest driver Sandhills Ford Tractor rRt 1
Carlyle Jeanette M Mrs ofc sec Cooper Winstead h3117 Hickory Hill Dr
Carlyle Johnny gro clk Winn-Dixie
Carlyle Tim A & Jeanette M h3117 Hickory Hill Dr 775-2069
Carmichael James lab Hercules Steel r1303 Ray Av
Carmichael Velma M material hndlr Sanford Embroidery

CARNES COMPANY
RICK MOLTZON
PLANT MANAGER
MANUFACTURERS OF
AIR DISTRIBUTION EQUIPMENT
FOR HEATING
VENTILATING AND
AIR CONDITIONING
200 WILLIAMS ST (27330)
TELEPHONE
776-4211

Carnes Ralph R & Eva B; driver Ward Baking h400 Hickory Av 775-5825
Carney John M & Margery S; mgr Stanadyne Corp h507 Summitt Dr 776-9124
Carol's Hairstyling (Carolyn Holland) 607 Bragg St Rt 10 776-8135

WOMACK LUMBER CO.
MANUFACTURERS ROUGH AND DRESSED LUMBER
WE ALSO CARRY TREATED LUMBER
106 W. Globe St. (JH) P.O. Box 2187 (27330) Tel. 776-1811

EXXON

Crowson's Exxon Servicenter
SINCE 1951
Two Locations To Serve You
101 Hawkins Ave. (27330) Tel. 775-5012 and
819 Wicker St. (27330) Tel. 776-2813

CAROLINA AQUATECH POOLS Officers Mrs Martha A Howell President, Harold R Mackey Vice-President- Sales Manager, Boyce E Cox Secretary-Treasurer-General Manager, Troy C White Engineer, James C Matthews Service Manager, Sue A McNeill Office Manager, Frances Buchanan Purchasing And Accounts Receivable, Builders Of Carolina's Finest Concrete Swimming Pools Since 1956, Swimming Pool Contractors, 1509 Hawkins Av Extn, PO Box 327 (27330), Tel 775-5534 (See Index To Advertisers)

CAROLINA ATLANTIC DISTRIBUTORS INC Noah W Sadler President, Lloyd M Tice Vice-President, Wholesale Building Materials, Roofing, Bird, Certainteed, Celotex, Insulation, Certainteed, Celotex, 1300 E Main St, PO Box 2580 (27330), Tel (919) 776-0721 (See Index To Advertisers)

CAROLINA BANK THE

HOME OFFICE
SANFORD GENERAL OFFICERS
M B HARPER
CHAIRMAN OF THE BOARD
TED B LANIER
PRESIDENT
L BOYD CREATH
SENIOR VICE-PRESIDENT AND INVESTMENT OFFICER
RALPH B HUNTER
SENIOR VICE-PRESIDENT AND REGIONAL EXECUTIVE
W J MORGAN
SENIOR VICE-PRESIDENT AND REGIONAL EXECUTIVE
ANDREW P McNEILL
SENIOR VICE-PRESIDENT
MRS MARY S HARPER
CASHIER
WINSTON C HESTER
AUDITOR
CHARLES EDWIN GARRISON
VICE-PRESIDENT AND TRUST OFFICER
OPAL V LOWERY
VICE-PRESIDENT AND MORTGAGE LOAN OFFICER
THOMAS J BROWN
MARKETING OFFICER
JAMES M PATTERSON
DATA PROCESSING OFFICER
RAY W GRIM JR
MORTGAGE LOAN OFFICER
JACK B BRYAN

COOKE'S WHOLESALE POULTRY
A.M. COOKE
In Business 30 Years
Tels: Office 775-3133 - Home 776-3582
Hawkins Ave. Extn P.O. Box 927 (27330)

CENTRAL WELDING & INDUSTRIAL SUPPLY Inc
A COMPLETE WELDING SUPPLY HOUSE
WAYNE ST., P.O. BOX 1246 (27330)
TEL. 776-0649

ROGERS FUNERAL HOME INC.
SERVING THE SANFORD AREA SINCE 1913
COMPLETE FUNERAL SERVICE
509 CARTHAGE ST. P.O. BOX 837 (27330)
TEL. 775-3535

Miller Heating & Air Conditioning Co. Inc.
Commercial — Residential — Industrial
P.O. Box 795, Goldston, N.C. (27252) Tel. 898-2211

CAROLINA BANK THE—CONTD
GENERAL SERVICES AND SECURITY OFFICER
503 CARTHAGE ST
PO BOX 1380 (27330)
TELEPHONE 776-8411
CARTHAGE STREET OFFICE
RICHARD C RUSH JR
VICE-PRESIDENT AND CITY EXECUTIVE
J P DERRICKSON
VICE-PRESIDENT
A G MARTIN
VICE-PRESIDENT
WILLIAM S RANNELLS
ASSISTANT CASHIER
VANCE AND CARTHAGE ST
TELEPHONE 776-8411
MAIN STREET OFFICE
GERALD F JACKSON
VICE-PRESIDENT
GLENN D LLOYD
VICE-PRESIDENT
HAROLD W MANSFIELD
VICE-PRESIDENT
MRS MARIETTA G WATSON
ASSISTANT VICE-PRESIDENT
CHARLES W LaRUE
ASSISTANT CASHIER
MRS JANET H FASICK
ASSISTANT CASHIER
ALFRED FOWLER
ASSISTANT CASHIER
145 W MAIN ST
PO BOX 1380
TELEPHONE 776-8411
STEELE STREET OFFICE
MRS ANNIE L LAWSON
ASSISTANT CASHIER AND MANAGER
120 N STEELE ST
TELEPHONE 776-8411
BROADWAY N C
TELEPHONE 258-7821
ABERDEEN N C
ANGIER N C
BROADWAY N C
CARTHAGE N C
PINEHURST N C
GOLDSTON N C
CARY N C
RAMSEUR N C

FIRST BAPTIST CHURCH
EVERY MEMBER A MINISTER IN SERVICE TO THE COMMUNITY
202 Summitt Av. Cor Steele St. (27330) Tels. 775-3913 and 775-3923

D. F. HARRIS & SON, Inc.
Our Business Is Insurance ... Our Product Is Service ... Our Staff Is Professional
110 Carthage St., P.O. Box 990, Sanford, N.C. (27330) Tel. 775-2131

CAROLINA BANK THE—CONTD
SILER CITY N C
VASS N C
AND
WEST END N C
(See Index To Advertisers)

Carolina Cab Co (Fred Brice) 413 S Horner Blvd 775-4121
Carolina Coach Co Bruce H Ingram Agt 300 S Gulf St 775-2541
Carolina Country Ham House Inc Dan C Lawrence Pres Lewis C Lawrence V-Pres Robt J Benson Sec-Treas whol meat 709 Wicker St 775-3452
Carolina Insulation Co (M G Thomas) installation acoustical 2521 Rosser Rd Rt 7 776-8317

CAROLINA INSURANCE SERVICE OF SANFORD
E L "Jimmy" Morgan President, C Broadus Foushee Vice-President, 907-A Fields Dr, PO Box 430 (27330), Tel 775-3312

CAROLINA IRRIGATION CO INC John H Dutton President, Agricultural And Turf Irrigation Construction 2955 Lee Av Ext, PO Box 2396 (27330), Tel 776-4821

Carolina Motor Hotel Mrs Mary Smith Mgr 104 Carthage St 775-5641
Carolina Pools Inc Mrs M A Howell Pres H R Mackey V-Pres-Sls Mgr B E Cox Sec-Treas-Genl Mgr 1509 Hawkins Av Rt 5 775-5534

CAROLINA POWER & LIGHT CO
FRANK H PRUETTE
DISTRICT MANAGER
HELPING TO BUILD
A FINER CAROLINA
RECOMMENDED THERMOSTAT
SETTINGS 78 DEGREES SUMMER
68 DEGREES IN WINTER
PROPER INSULATION AND
EQUIPMENT MAINTENANCE
HELP YOU GET THE
MOST FOR YOUR MONEY
201 N STEELE ST
PO BOX 249 (27330)
TELEPHONE
775-3515
(See Index To Advertisers)

BILL'S BODY SHOP
JAMES CAMERON • BILL OLDHAM
Body Work — Complete Auto Body and Paint Shop
• Auto Glass Installed • 24 Hr. Towing Service
612 Carthage St. (27330) Tel. 775-4305 - Nights Call 775-5979 or 776-1258

Carolina AQUATECH POOLS
BUILDERS OF CAROLINA'S FINEST CONCRETE SWIMMING POOLS
SINCE 1956
1509 Hawkins Av. Ext. Tel. 775-5534 P.O. Box 327-(27330)

TED'S FLOWER BASKET Inc.
FLOWERS FOR ALL OCCASIONS
111 S. Vance Street (27330) PHONES: DAY 775-4144 NIGHTS 775-2618 TED N. SLOAN, Pres.

KELLY'S OIL CO.
Kerosene - Gasoline - Fuel Oil
Hwy. 87 S. P.O. Box 2607 (27330) Tel. 499-5101

CAROLINA RESTAURANTS INC DBA THE GOLDEN CORRAL James H Maynard President, Glenn E Anderson Vice-President, Senas "Ed" Howard Manager, John M Mc Cormick Secretary, Joann D Kirkman Assistant Secretary, Fast Food, Family Steak House 1615 S Horner Blvd, PO Box 537 (27330), Tel 776-4624

Carolina Sporting Goods Co (James C Graves) 133 S Steele St 775-5832

Carolina Well & Pump Co Frank L Baber Pres Worth F Pickard V-Pres 112 Maple Av 776-3415

CAROLINA WHOLESALE FLORISTS INC John M Mc Cormick President, James H Maynard Vice-President, Stanley Winborne Jr Secretary, Joann D Kirkman Assistant Secretary, Wholesale Florists, Florists Supplies, Fresh Cut Flowers, Permanent Flowers St Andrews Church Rd, PO Box 537 (27330), Tel 775-3631

Carolina Wholesale Florists Inc Charles E Johnson Mgr 2857 Lee Av (JH) 776-8513

Carolyn's Beauty Salon (Carolyn Jernigan) 607 Bragg St Rt 10 776-8631

Carolyn's Beauty Shop (Carolyn Willett) 1005 S 7th St 776-8631

Carpenter Bob L & Frances D; prin Sanford Elem Sch h1921 Sutphin Rd Rt 12 776-5975

Carr Creek Mobile Park (Van R Groce) rentals lots 1017 S Horner Blvd

CARR HUGH E & Nancy M; President Trion Inc, McNeill Rd, Rt 4, PO Box 760 (27330), Tel 775-2201, h727 Von Canon Dr (27330), Tel 775-2452

Carr Kent studt h727 Von Canon Dr Rt 12

Carraher T L v-pres genl mgr Pacific Fabrications rWest Lake Valley

Carrall Mercedes bkpr The Pantry r409 Birch St

Carraway Angie L Mrs teller Sou Natl Bk r2810 Lakeside Dr

Carraway Delbert F & Angie L; mgr Sears h2810 Emerson Dr 776-4843

Carrick John clk Sanford F C X Serv rRt 10

Carrigon Erma h1121 James St 775-3134

Carrillo Mary A Mrs h522 Oakwood Av 776-8750

Carrington Madge L (Wid Roscoe E) h214 Summitt Av 775-4381

Carroll Chester III driver Lee Concrete rRt 4

Carroll Clyde J retd r218 N Steele St

Carroll Deborah L mach opr W Koury Co rRt 1 Bx 528

Carroll Frances S Mrs nurses aide Lee County Hosp rRt 5 Bx 656

Carroll Mary Mrs h409 Birch St 776-8367

Carroll Rosemary mach opr W Koury Co r406 Charlotte Av

Carroll Wilford & Margie; emp Robert's Co h406 Charlotte Av 775-4676

Johnson Insurance Agency, Inc.
BUS. PHONE 776-4356 RES. PHONE 775-2917
2809 Lee Ave. Ext. P.O. Box 2662 (27330)

SANFORD BRICK AND TILE COMPANY
A Division of Sanford Brick Corp.
FOR MORE THAN 50 YEARS
One of the Nation's Leading Brick Makers
Dial 775-2121
NC Watts Line 800-672-7555

Carroll's News & Goody Shop (Mrs Rebecca D Setzer) 160 S Steele St 776-2222
Carson Hilda M (Wid R Donald) tchr St Clair Sch h522 W Chisholm St
Carter Barbara D asmblr Trion Inc rBx 67 Olivia NC
Carter D Lee & Bertha A; retd h408 Charlotte Av 776-3064
Carter David Jr hlpr Godfrey's Body Shop rRt 2
Carter Donald instr C C T I rRaleigh NC
Carter Edna F Mrs ofc sec Texfi h502 W Raleigh St
Carter Eug formn Mtl Bldg Sys Of NC rRaeford N C
Carter Frances N Mrs plant wkr Eaton Corp h510 Judd St
Carter Frank C & Mary E; retd h216 Talley Av 775-3034
Carter Gertrude G (Wid Jack C) assembly wkr Cornell-Dubilier h2917 Cornell Dr Rt 6 775-5836
Carter Hiram J h420 Charlotte Av 776-5565
Carter J Odell & Betty C; retd h106 S 6th St 776-1255
Carter Jack C Jr & Edna F; emp Evans Products h502 W Raleigh St 776-2150
Carter Jackie r716 Lawrence St
Carter Janet T Mrs reimbursement ofcr Lee-Harnett Health Cntr rPO Bx 1332
Carter Jennie N (Wid Charlie B) h504 E Main St 776-3227
Carter Kath cafeteria wkr Broadway Sch rRt 10 Bx 582
Carter Leon H mgr Mc Donalds rRt 3
Carter Mamie J smstrs Mc Neill & Son Ints rRt 1 Bx 144
Carter Mary W (Wid Cecil R) (Carter's Gro) rRt 8
Carter Oscar lab N C Beal & Sons r1400 Hooker St
Carter Paul H & Susan B; field dir Roberts Co h500 W Raleigh St 776-5473
Carter Paul R formn Borden Brick & Tile rRt 3
Carter Peggy J Mrs opr Heins Tel r317 Cross St
Carter Rachel H Mrs wndr Fed Spng h716 Lawrence St 775-4950
Carter Robt plant mgr Servtex Corp rRt 1
Carter Ronnie G & Frances N; meat ctr O'Connell's Super Mkt h510 Judd St 776-5555
Carter Sandra Mrs tchr Jonesboro Elem Sch rRt 11 Bx 1085
Carter Susan B Mrs tchrs aide Jonesboro Elem Sch h500 W Raleigh St
Carter Tommy C mgr Burger Palace h813 Whitford St 776-4539
Carter Wm (Twin City Tob Whse) rCarthage NC
Carter Wm R instlr Center Htg & Air Condtg rRt 6
Carter's Grocery (Mrs Mary W Carter) 1310 S Horner Blvd 776-3232
Carver Bernard S setupmn Trion Inc rRt 8 Bx 200
Carver Eva M Mrs h2322 Dogwood Av
Cary John A Jr & Gertrude S; civ serv wkr h809 Chatham St 776-6020
Cascade Fibers Co Robt E Pomeranz Pres 115 Chatham St 775-4249
Case Douglas studt r604 Pineland St
Case Edw W & Patsy C; kiln opr Borden Brick h604 Pineland St

COLLINS PRESS INC.
For the Best in Printing
106-108 N. Steele St., P.O. Box 1168, Sanford, N.C. (27330) Phone 776-3111

SANFORD MOTOR SALES, INC.
CHRYSLER — PLYMOUTH — SUBARU
SALES – SERVICE – FOUNDED 1933
336 WICKER ST.
TEL. 775-5434

"Complete Banking Service
THE CAROLINA BANK
Member F.D.I.C.
145 W Main St, P.O. Box 1380
Sanford, N.C. (27330) Tel. 776-8411
120 N Steel St., Sanford
Home Office 503 Carthage St., Corner Carthage and Vance St.

Miller Funeral Home
Funeral Directors
Established 1911
200-204 Hawkins Ave. P.O. Drawer M. (27330) Tel. 775-3434

Case Patsy C Mrs waitress Hwy 501 Restr h604 Pineland St
Casey Edw D & Helen A; emp C P & L h222 N Horner Blvd 776-0075
Casey Geo J & Mary I; retd h205 N Gulf St 776-1761
Casey Mike clk Byrd's Lo Mark Store r527 Midland Av
Casey Patricia A ofc sec John C Muse Co r527 Midland Av
Cash Debbie R recpt Lee-Harnett Health Cntr rPO Bx 1355 Buies Creek
Cashion Carol S payroll clk W Koury Co rRt 9
Cashion E Franklin r205 S 4th St
Cashion Eula W (Wid Ernest F) retd h205 S 4th St 776-5325
Cashion Hazel P Mrs personnel dir W Koury Co rBx 65 Dogwood Acres Rt 9
Cashion Jack A & Peggy B; tchr Union Pines Sch h bx 1366 Arlington Cir 776-6164
Cashion Jackie studt r bx 1366 Arlington Cir
Cashion Lloyd F Jr & Virginia P; sec-treas Cashion Moving & Stge h909 Carthage St 775-5802
Cashion Lucille E librn h611 Midland Av 776-1781

CASHION MOVING & STORAGE INC
Roy W Cashion President-Manager, Lloyd F Cashion Jr Secretary-Treasurer, Local And Long Distance Moving, Packing And Crating, Lowest Available Rates, Serving This Area Since 1927, 810 King St (27330), Tel 776-2613

Cashion Roy W & Ruth T; pres-mgr Cashion Moving & Stge h506 Sunset Dr 776-3082
Cashion Ruth T Mrs ofc sec Hoyle & Hoyle h506 Sunset Dr
Cashion Valene M Mrs ofc mgr Dowdy Ford rRt 9
Cashion Vialee H Mrs ofc sec Borden Brick & Tile rRt 9 Bx 85

CASS C A T V INC (SANFORD CABLEVISION) James R Smith Manager, More Channels, Better Reception By Sanford Cablevision, 1738 S Horner Blvd, Box 1155 (27330), Tel 776-0725

Cassabah Tom chase mn Heilig-Meyer rCool Spring Estates
Cassevah Diann dept mgr Zayres r222 Cooper Civ
Castleberry Annie P (Wid Raymond) mach opr W Koury Co h417 Goldsboro Av 775-5999
Castleberry C N Jr with Castleberry Whse rRt 8 Bx 288
Castleberry Carl A & Marie H; emp City h bx60 Oriole Cir Rt 7 775-5690
Castleberry Marie H Mrs (Marie's Hairstyling) h bx60 Oriole Cir Rt 7
Castleberry Marie M cln W Koury Co r209 Charlotte Av
Castleberry Randy C rep Integon Ins Corp rRt 7 Meadowpark
Castleberry Raymond C & Marie; supvr W Koury Co rRt 7
Castleberry Warehouse Inc U S Hwy 87 S 776-9114
Castonguay Brenda cash Short Stop Food Mart rLee Extn
Cate Dan sls mgr Bryant Johnson Real Est rRt 12 Holly Hills
Cates Carolyn social wkr Lee-Harnett Health Cntr rRaleigh

Armstrong floor fashion center
JOHNSON & NORRIS Inc.
Custom Draperies and Bedspreads Kirsch Drapery Hardware
Linoleum, Tile, Floor Finishing, Ceramic Tile
Carpets and Cabinet Coverings Wallpaper
707 Bragg St. Dial 775-3521
P.O. Box 26 Sanford, N.C. (27330) Nights 775-5701

Simerson's Jewelers
RICHARD B. SIMERSON, President
2628 LEE AV., KENDALE SHOPPING CENTER, SANFORD, N.C. (27330) TEL. 776-5155

Caton Dan geologist Caro Well & Pump rRt 3
Caudill Patty Mrs tchr Bragg St Elem Sch rRt 4 Bx 468
Causey Barbara F Mrs asst cash First Citizens Bk & Trust rClearwater Forrest Rt 10 Bx31
Causey Bobby L & Nancy L h324 Midland Av
Causey H W & Gladys S; emp Saco Lowell h404 Bragg St Rt 10
Causey John M & Victoria P; asst mgr Macks h124 E Weatherspoon St 776-2881
Causey Julian W II asst serv mgr Dowdy Ford rBox 473
Causey Larry D ship dept W Koury Co r302 Bragg St
Causey Martha J bkpr First Provident Co rRt 5 Bx 322
Causey Nannie B Mrs clk Rose's Stores rRt 5
Causey Randy L groundmn Line Constn Inc r404 Bragg St Rt 10
Causey Russell E & Barbara T; comp Sanford Herald h bx31 Clearwater Dr Rt 10 775-5302
Causey Shirley Mrs sls clk Sanford Book Store rPO Bx473
Causey Teresa A studt r404 Bragg St Rt 10
Causey Victoria P Mrs bkpr Dossenbach's Finer Furn r124 E Weatherspoon St
Cavadi Frank & Kathleen M; emp COTY h1210 Hermitage Rd Rt 12 776-7666
Cavenar Jesse O psychiatric consultant Lee-Harnett Health Cntr rChapel Hill
Caviness Calvin G & Peggy L; bldg contr Greensboro Hwy h708 N Steele St 775-3063
Caviness Evanda brk lyr h1315 Buckner St 775-3143
Caviness Floyd R & Florence B; lieut City Fire Sta h413 N Moore St 776-3426
Caviness Geo R & Josette T; carp h715 N Horner Blvd 775-3735
Caviness Grady L & Betty; emp City r415 Hickory Av
Caviness James L Jr & Martha C; constn wkr h804 N Steele St 775-4991
Caviness Joel E & Eliz K; retd h1301 Buckner St 775-2287
Caviness Josette T Mrs mach opr W Koury Co r715 N Endor St
Caviness Leon G chkr A&P rBx 192 Lakeview
Caviness Martha Mrs tchr Deep River Sch r804 N Steele St
Caviness N Ray & Katie; emp Saco Lowell h bx18 Clearwater Dr Rt 10 776-1543
Caviness Pauline S Mrs nurse Lee County Hosp r113 N 3d St
Caviness Peggy L Mrs teller & supvr Sou Natl Bk r708 N Steele St
Caviness Robt E & Pauline S; asst formn Saco-Lowell h113 N 3d St 775-5192
Center Barber Shop (C L Batchelor) 816a Woodland Av
Center Beauty Salon (Mrs Dorothy R Cox) 108 E Main St 775-4723
Center Heating & Air Conditioning Co Inc W A Barbour Jr Pres M W Barbour V-Pres 2847 Lee Av (JH) 776-8407
Center Theatre Wm M Mawyer Mgr 122 W Main St 775-5563
Central Carolina Builders Of Sanford Inc 2835 Lee Av (JH) 775-3428

CHILDS AUCTION CO. INC.
N.C. STATE LICENSE NO. 901 — COLONEL JACK H. CHILDS
SPECIALIZING IN ANTIQUE — WE SELL ANYTHING OF VALUE
AUCTIONEERS * LIQUIDATORS * ESTATES
AND REAL ESTATE * COMPLETE AUCTIONEERING SERVICE
P.O. Drawer 1 Sanford, N.C. (27330) N.C. State License No. 17 Tel. 775-4618

CHATHAM BRICK & TILE CO.
A DIVISION OF SANFORD BRICK CORP
MANUFACTURERS OF THE FINEST SHALE BRICK
Plant: P.O. Box 87, Gulf, N.C. (27256)
Phone Sanford, N.C. 775-5621

Oliver's
Sanfords Leading Ladies Store
Serving Sanford and Central Carolina For 50 Years
Ready - To - Wear
Tel. (919) 776-2111
120 S. Steele St., P.O. Box 116 (27330)

GRIFFIN ELECTRIC COMPANY
ELECTRICAL CONTRACTING
You Phone For Us and We'll Wire For You
512 CARTHAGE ST., P.O. BOX 667 (27330) Tels. 776-1211 Nights Call 775-5585

Central Carolina Supply Co Robt N Hayes Pres-Sls Mgr 422 Fields Dr 776-8327

CENTRAL CAROLINA TECHNICAL INSTITUTE

Dr J F Hockaday President, Tommy Mann Development Officer, Elbert C Price Dean Of Administrative Services, Avron B Upchurch Dean Of Instruction, F Hubert Garner Dean Of Student Services, John B Wolverton Jr Assistant Dean Of Student Services, Donald W Cameron Director Of Continuing Education, Merritt B Robinson Director Of Occupational Education, Joseph L Morgan Director Of Evening School, C K Caldwell Personnel Officer, 1105 Kelly Dr (27330), Tel (919) 775-5401 (See Index To Advertisers)

CENTRAL ELECTRIC MEMBERSHIP CORP J Prentiss Dalrymple President, James B Brooks Vice-President, John B Jones Secretary-Treasurer, Leon Reid Harris Manager, Rural Electric Distribution System 304 S Steele St (27330), Tel 775-5647

Central Gulf Service (Thos T Harrill) 152 S Horner Blvd 776-7115

Central States Taxidermist (Allan D Stocks) 110 N 12th St 776-1516

CENTRAL WELDING & INDUSTRIAL SUPPLY INC Tommy C Mann Sr President, R C Payne Vice-President, Tommy C Mann Jr Secretary-Treasurer, Equipment And Supplies For Oxygen, Acetylene And Electric Welding And Cutting, Medical Oxygen, Industrial Supplies, Imperial Eastman Hydraulic Hose And Fittings Wayne St, PO Box 1246 (27330), Tel 776-0649 (See Index To Advertisers)

Chaban Eliz dep clk County Clk rBroadway NC

Chadwick Max H & Carolyn h bx283 Bellair St

Chaffin Wendel T & Kate M; retd h308 Bracken St 775-4942

Chagaris Susan G tchr Greenwood Sch r508a Chisholm St

Chalker Alma M case wkr Harnett County Dept Pub Welfare h514 Cross St 775-3213

Chalmas Trudy emp Singer Furn r407 Fields Dr

Chalmer Cath prsr White's One Hour Clns rRt 11

Chalmers Annie B maid Courthouse Mtce Ofc r1390 Hooker St

Chalmers C J Rev pastor A M E Zion Ch

Chalmers Calvin & Cath; clnrm wkr Hallman Fdry rRt 8 Bx 1034

Chalmers Charles J housing counselor Community Development rRt 1 Bx 255

Chalmers Grant P rec clk J T Davenport & Sons rLillington NC

Chalmers John A & Gertha K h2240 Chalmers St 775-2815

Chalmers John R slsmn Pine State Creamery rSouthern Pines NC

Chalmers Johnnie J & Parthenia; dir Central Elec Membership rRt 2 Bx 282 Cameron NC

Chalmers Parthenia Mrs mach opr W Koury Co rCameron NC

Chalmers Phyllis A mach opr W Koury Co h605 Pineland St

Chalmers Rufus D orderly Lee County Hosp rRt 2 Bx 354a

TWIN CITY Laundry & DRY CLEANERS Inc.
Tel. 776-0519
102 Trade St.
(Jonesboro)
Sanford, N.C. (27330)

FIRST CREDIT CORP.
LOANS—APPLIANCES—FURNITURE—LOANS
LOANS—AUTOMOBILE
223 Wicker St., Sanford, N.C. (27330) Dial 775-3648

Chalmers Truda Mrs h515 Waddell Av
CHAMBER OF COMMERCE (See Sanford Chamber Of Commerce Inc)
Chambers Esther cafeteria wkr Jonesboro Elem Sch rRt 1 Bx 210
Chambers Harold & Nazarene h1103 Charlotte Av Extn
Champion Curtis L wldr Sanford Constn rRt 10
Champion Grover L & Lecta; material hndlr Carnes Co rBx 586 Breezewood Acres Rt 1
Champion Lecta W Mrs asmblr Carnes Co rBx 586 Breezewood Acres Rt 1
Champion Novia D (Wid Ray L) retd r1211 Goldsboro Av
Champion Ray L Jr clk Roberts Co h1211 Goldsboro Av 775-4993
Champney Linda E Mrs dept hd Macks rRt 10
Champney Peggy Mrs emp Fed Spinning h604 Truman Dr
Champney Stanley G & Peggy; grading formn Lee Paving h604 Truman Dr 776-4174
Chance Barbara mach opr W Koury Co rFayetteville NC
Chandler Felton F & Yvette W; painter h1502 Hawkins Av Rt 5 776-6051
Chandler Mary E retd h126 N Horner Blvd 776-5364
Chantney Peggy S clk King's Dept Store r604 Mc Iver St
Chapin Jane Mrs nurse John H Chapin rColonial Acres Rt 9
Chapin John H & Jane G; phys 115 S Gulf St h1915 Hamilton Dr 776-4724
Chapin Marie W Mrs h1430 Mayflower Cir Rt 4 776-5835
Chapin Sally studt r1430 Mayflower Cir Rt 4
Chapman Wm W & Sara S; mgr Wicker Mobile Homes h712 N Steele St 775-5763
Chappell Caroline teller First Citizen Bk r508 Carbonton Rd
Chappell Elsie J (Wid Joseph A) h301 Jefferson St 776-2743
Chappell Robt v-chairmn bd Sandhill Production Credit Assn rEllerbee
Chappell William E & Treva B (Burns & Chappell Oil) h508 Carbonton Rd 775-3074
Charcoal Restaurant Geo Gebbia 404 Carthage St 775-2368
Charlotte Liberty Mutual Insurance Kenneth E Herring Staff Mgr 135 Wicker St 775-5010
Charmette Beauty Salon (Mrs Judy C Moody) 105 E Main St 776-3212

CHATHAM BRICK & TILE CO A DIVISION OF SANFORD BRICK CORP
J VERNON ISENHOUR, PRESIDENT
ROY JUSTICE, GENERAL MANAGER-SALES MANAGER
HAROLD STEWART, PLANT MANAGER
JOE ALLRED OFFICE MANAGER
LEONARD GUNTER, SUPERINTENDENT
MANUFACTURERS OF

Kendale Shopping Center, Inc.
"A city within a city"
2524 LEE AVENUE, P.O. BOX 2126 (27330) TEL. 776-4204

BOWEN OFFICE EQUIPMENT CO.
"AN OFFICE AID FOR EVERY TRADE"
Steel Furniture — File Cabinets — Safes — Business Forms — Stationery
804 WOODLAND AVE., P.O. BOX 880 (27330) TEL. 776-4244

Ashby's Gospel Book Store
BIBLES — GIFTS — RECORDS — TAPES — MUSIC — WITNESS ITEMS
CARDS — VISUAL AIDS — CHRISTIAN WEDDING STATIONERY AND ACCESSORIES
TEL. 776-0213
P.O. BOX 2683 (27330)
KENDALE SHOPPING CENTER, 2626 LEE AV.

SANFORD READY MIX
READY MIXED CONCRETE
Nash Street, Jonesboro Hgt., P.O. Box 597 (27330) Tel. (919) 775-4307

CHATHAM BRICK & TILE CO A DIVISION OF SANFORD BRICK CORP—CONTD
FACE BRICK
COMMON BRICK
PO BOX 87
GULF, NORTH CAROLINA (27256)
TELEPHONE 775-5621
(SANFORD EXCHANGE)
(See Index To Advertisers)

Chaulkins Charlene nurse County Health Dept r223 11th St
Chavis Annie h1006a Washington Av 776-7684
Chavis Cloyd linemn Line Constn Inc rBx 123 Vass NC
Chavis Harold linemn Line Constn Inc rVass NC
Chavis Luther emp Sanford Brick & Tile
Cheatham Gloria Mrs sec Caro Bk r207 Chariot Dr
Cheek Donald parts mgr Sandhills Ford Tractor rRt 4 Bx 826
Cheek Geraldine C (Wid John R) retd h309 Lyons St 775-5994
Cheek John M hd rec clk King's Dept Store r309 Lyons St
Cheek Linda P Mrs nurse Lee County Hosp rRt 1 Robbins NC
Cheek Peggy L lpn Lee County Hosp rRt 4
Cheek Robt & Kate; dept mgr Zayres rRt 6 Oakwood Trailer Pk
Cheek Roy L & Cornelia; lab Lee Paving r412 S Moore St
Cheeks Geo T & Vinetta M; with Jehovahs Witness h1003 Lawrence St 776-2152
Cherrio Betty (Wid Charles) h407 Dudley St
Cherry Fred jan Greenwood Sch rRt 5 Bx 74
Cheshire Chris Mrs recpt bkpr Dr Worth M Byrd h619 Sunset Dr 775-4401
Chesney Cath mach opr W Koury Co rRt 3 Bx 310
Chesney Henry & Theola B h911 Turner Dr
Chesney Jacquelyn J tchr Sanford Central Hi Sch r502 Garden St
Chesney Janet studt h559 Ryan Av
Chesney Lillie M h930 Seymour St
Chesney Mary A mach opr W Koury Co rRt 3 Bx 695
Chesney Wilbur L & Shirley S; emp U S Govt h1 Grimm St Rt 7 776-7366
Chester Eleanor K Mrs slswn Capt Rod Sullivan rRt 3 Makepeace Rd
Chester Francis & Diane K; planner Williams & Works hKendale Dr Rt 11 776-2978
Chester Ralph E & Eleanor K; patrolmn State Hwy Patrol hFranklin Dr 775-5573
Childers Mary (Wid Hassem) retd h1103 Hawkins Av Rt 5
CHILDRESS BOYD O & Joan K; President Childress-Roberts Inc 1722 S Horner Blvd, PO Box 1247 (27330), Tel 775-4216, h616 N Vance St, Tel 775-2743
Childress Esther V Mrs sec-treas Nelson Trans r327 Carbonton Rd

COLE'S POTTERY
HANDMADE POTTERY
"BY THE COLE SISTERS"
Hwy. 15-501 North Route 5 (27330) Tel. 776-9558

AVENT & THOMAS
"APPAREL FOR THE ENTIRE FAMILY"
NAMES YOU KNOW—AT PRICES YOU LIKE
124 E. MAIN ST. — JONESBORO HGTS. (27330) 776-2311
SINCE 1925

CHILDRESS G NELSON JR & Marie B; Agent State Farm Insurance Companies, 821 S Horner Blvd, PO Box 1148 (27330), Tel 775-2331, h336 Park Av, Tel 776-3625
Childress Grover N & Esther W; pres Nelson Trans h327 Carbonton Rd 776-2462
Childress Jan studt r631 Spring La
Childress Joan K Mrs tchr Warren Williams Elem Sch h616 N Vance St
Childress Maxine F (Wid Kemp) h631 Spring La 775-3839
Childress R Jay studt r336 Park Av
Childress Rita T Mrs sec Trion Inc rRt 1 Bx 818
CHILDRESS—ROBERTS INC Boyd O Childress President, D David Riddle Jr Vice-President, Mrs Joan K Childress Secretary-Treasurer, All Types Of Insurance, Real Estate And Home Loans 1722 S Horner Blvd, PO Box 1247 (27330), Tel 775-4216 (See Index To Advertisers)
Childress Timothy L studt r336 Park Av
CHILDS AUCTION CO INC Jack H Childs President, Gregory Childs Vice-President, Patricia Childs Secretary-Treasurer, Auctioneers Specializing In Antiques, We Sell Anything Of Value, NC State License No 901 And NC State License No 17, Liquidators, Estates And Real Estate, Route 6 PO Drawer 1 (27330), Tel 775-4618 (See Index To Advertisers)
Childs Gregg E whsemn Tryon Moving & Stge rRt 6
Chilpan Kurt r203 Gordon St
Chilton Janet H Love & Ward rRt 1 Bx 705

CHIPMAN JEWELERS & GIFT SHOP
(Robert A Chipman), Jewelry, Diamonds, Cross Pens, Silverware, Engravers, Jewelry And Watch Repairs, Gifts 143 S Steele St, PO Drawer K (27330), Tel 776-2022 (See Index To Advertisers)

Chipman Lucille C Mrs slswn Chipman Jwlrs & Gift Shop r2014 Sutphin Rd Rt 12
CHIPMAN ROBERT A & Lucille C (Chipman Jewelers & Gift Shop), 143 S Steele St, PO Drawer K (27330), Tel 776-2022, h Sutphin Dr, Tel 775-5582
Chipman Robt A Jr & Phyllis; reprmn-slsmn Chipman Jwlrs & Gift Shop rWildwood Rt 12
Chirson James C & Valerie S h508 Pine St
Chriscoe Barbara J Mrs ship clk Carolina Whol Florist rRt 5 Bx 320
Chriso Edw A & Eva S; mldr Hallmans Fdry h bx1063b Rosser Rd Rt 7 776-5528
Chriso Eva S Mrs sewer Koury Co h bx1063b Rosser Rd Rt 7
Christian Bernard C & Modelle J; mgr Banks Clo h615 Goldston Blvd 776-6357

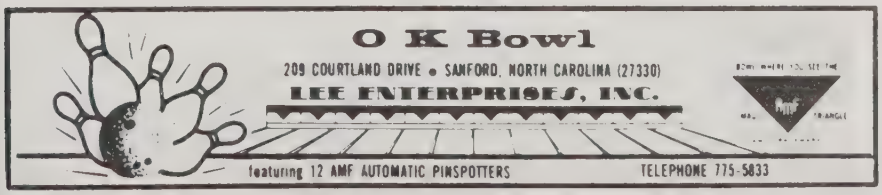

BUCHANAN'S TV
129 N. Steele St., P.O. Box 326 (27330)
Tel. 775-4234

WILMA'S FASHIONS INC.
LEONA R. SMITH, President
COMPLETE LINE OF LADIES READY TO WEAR
111 S. STEELE ST., P.O. BOX 311 (27330)
TEL. (919) 776-2100

CREDIT BUREAU of SANFORD, INC.
206 S. Steel St., P.O. Box 308 (27330)
Tel. 775-2126 and 775-2129

Christian Book Center (Ronald E & Mrs Marie B Schoen) 121 Wicker St 776-7421
Christian Ila Mrs mach opr Carters Carburetor h506 S 3d St
Christian Junior & Ila; constn wkr h506 S 3d St
Christian Mary A Mrs clk US Dept Agrl rRt 12
Christian Modelle J bkpr Banks Clo r615 Goldston Blvd
Christian Richd R & Alice K; emp Texfi hFranklin Dr 776-4942
Christian Science Reading Room Fannie Campbell Librn 303 Bracken St 776-6731
Christian Stewart making dept Borden Brick & Tile r602 E Main St
Christmas Evelyn T Mrs (Christmas TV & Appl) rRt 1
Christmas Japon & Evelyn T (Christmas TV & Appl) rRt 1
Christmas TV & Appliance (Japon & Mrs Evelyn T Christmas) 131 Wicker St 775-3662
Chubbs Dianne T Mrs teller Caro Bk rRt 10
Church Of Christ Rev Billy R Nave Pastor 714 Hawkins Av
Church Of God Of Prophecy The Rev Mitch Tatum Pastor 628 Scott Av Rt 2
Church Of God Prophecy Rev Sister Geola Martin Pastor 1226 Buckner St
Cianciolli David studt r309 Winterlocken Dr
Cianciulli Marlene ofc sec John-Beverly Offset Prntrs r1309 Longview Dr
Cianciulli Sam & Marlene; dept supt Allis-Chalmers h1309 Longview Dr 776-7267
Ciechowski Marie ofc sec Wicker Oil rRt 11
Cigar Supply H A Ford Jr Pres Heinz Esselborn Hans E Kahrs V-Prests Mrs Berta J King Sec leaf bx2337 E Main St Rt 7 776-4124
Ciliberto Samuel David MD & Betty; Orthopaedic Surgery, 107 S Vance St (27330), Tel (919) 776-0551, h Rt 3, Box 381 (27330), Tel 776-7007
City Auto Parts Wm Cotten Pres James Thomas V-Pres Robt Maddox Sec Charles Batchelor Treas 2512 Bragg St (JH) 776-8344

CITY AUTO PARTS OF SANFORD INC
WM R COTTEN, PRESIDENT
JAMES H THOMAS, VICE-PRESIDENT
COMPLETE LINE OF
AUTO PARTS AND ACCESSORIES
843 WOODLAND AV (27330)
TELEPHONE
775-4247

City Barber Shop (Dewitt R Moses) 114a Carthage St 776-3333

CITY DIRECTORY LIBRARY
OUT-OF-TOWN CITY DIRECTORIES
SANFORD
CHAMBER OF COMMERCE INC

TRION
TRION, INC.
PIONEERS AND SPECIALISTS IN THE MANUFACTURE
OF AIR CLEANING EQUIPMENT SINCE 1947
TWX: 510-920-0675 CABLE: TRION
McNEILL ROAD, RT. 4, P.O. BOX 760, SANFORD, NORTH CAROLINA (27330) TEL. 919/775-2201

SANFORD BRICK AND TILE COMPANY
A Division of Sanford Brick Corp.
FOR MORE THAN 50 YEARS
One of the Nation's Leading Brick Makers
Dial 775-2121
NC Watts Line 800-672-7555

CITY DIRECTORY LIBRARY—CONTD
RAILROAD HOUSE
CARTHAGE ST COR
HAWKINS AV
TELEPHONE 775-4341

City Hall 143 Charlotte Av 775-2231
CITY OFFICES (See Sanford—City Of)
Clack Geo D & Laney; emp City Of Sanford h112 Mc Gill St
Clack Laney L palmist r1612 Hawkins Av Rt 5
Clack Sammy slsmn Sanford Auto Sup r218 N Steele St
Clapp Linda J laby tech Lee County Hosp rRt 1 Bx 123 Bear Creek NC
Clark Bobby & Shirley R; emp Heins Tel hCarbonton Rd Rt 12
Clark Bobby R & Shirley R; assignment formn Heins Tel r1112 Carbonton Rd Rt 12
Clark Brenda J Mrs emp Blue Bell h2522 Watson Av
Clark Carey H & Lillie M; retd h1100 Woodland Av 776-3520
Clark Carol C Mrs tchr Jonesboro Middle Sch r213 W Frazier Dr

DENNIS WOMACK REAL ESTATE
SPECIALIZING IN FARMS — TRACTS — INDUSTRIAL — COMMERCIAL
(PRIVATE SALE OR AUCTION)
106 Globe St., P.O. Box 2087, Sanford, N.C. (27330)
Tels. (919) 775-4033 (Office)-(919) 776-8675 (Home)

Clark Estene H Mrs retd h311 Charlotte Av 776-0282
Clark Faye E Mrs insp Carnes Co rRt 3 Bx 973
Clark Frances travel agt Pine Hill Travel Agcy r606 Lawrence St
Clark J D & Hattie A; farmer h bx167 Cemetery Rd Extn Rt 11 776-3017
Clark Jack L truck driver Pepsi-Cola r322 Oakwood Av
Clark James L & Addie; tax supvr Lee County rRt 6
Clark Joyce Mrs teller supvr First Fed Sav & Loan Assn rRt 6 Bx 1269
Clark Julian Mrs waitress Villager Restr
Clark L Gilbert & Helen; dir Central Elec Membership rRt 1 Bx 109 Bear Creek NC
Clark Lester P bodymn Godfrey's Body Shop rRt 1
Clark Lola B teller Sanford Sav & Loan Assn rRt 7
Clark Louise Mrs stock mkr Macks rRt 8 Bx 728
Clark Marie emp Tramway Veneers
Clark Mary A mach opr W Koury Co rRm 415 Carolina Mtr Hotel
Clark Nell G Mrs buyer Mack Stores h1053 Rosser Rd Rt 7
Clark Otis M Jr & Brenda J; emp Coles Plmb h2522 Watson Av 775-2579
Clark Raymond L (Clark Realtors)

SANFORD GRADING COMPANY Inc.
Grading—Hauling—Excavating
136 E. Chisholm St., P.O. Box 936 (27330)
Tel. 776-0625

King Roofing & Manufacturing Corp.
Building Materials—Sheet Metal—Roofing—Air Conditioning—Heating
Dial Time and Temperature 118 – CALL THE "KING'S MEN"
152 CHARLOTTE AVE. (27330)
TEL. 776-5118

"Complete Banking Service
THE CAROLINA BANK
Member F.D.I.C.
145 W. Main St., P.O. Box 1380
Sanford, N.C. (27330) Tel. 776-8411
Home Office 503 Carthage St., Corner Carthage and Vance St.
120 N. Steel St., Sanford

Sanford Produce Co., Inc.
SPC Wholesale Fruits and Vegetables SPC
Eggs, Cheeses, Institutional Foods
2626 Fayetteville St., P.O. Box 2367 (JH; 27330) Tel. 775-3635

Clark Realtors (Raymond L Clark) 1306 Woodland Av 776-2444
Clark Richd cook Hardee's r532 Maple Av Rt 2
Clark Robt P III & Sandra P; tchr Sanford Central Hi Sch h715 Primrose La 776-3837
Clark Robt R (Clarks Mobile Homes)
Clark Ruth P Mrs cook Jonesboro Drive-In Griddle h532 Maple Av Rt 2 776-6427
Clark Sandra W emp Blue Bell r322 Oakwood Av
Clark Shirley R Mrs coe instaler Heins Tel hCarbonton Rd Rt 12
Clark Teresa studt rCarbonton Rd Rt 12
Clark Thelma H Mrs emp Cornell-Dubilier h322 Oakwood Av 776-4558
Clark Truby H & Nell G; insp State Hwy Comn h1053 Rosser Rd Rt 7
Clarke Robt R & Patricia; planner COTY h bx1284 Evergreen St Rt 4 776-2436
Clarks Mobile Homes (Robt R Clark) sales of mobile homes 613 Bragg St Rt 10 776-8131
Claypoole E Lloyd h2101 Sutphin Rd Rt 12 775-2551

Watson Mortuary Inc.
Ralph Watson, Licensed Funeral Director-Embalmer
310 Courtland Drive (27330) Tel. 776-4119

Claypoole La Jean Mrs clk Trion Inc r2101 Sutphin Rd
Clayton Randy W relay driver Dixie Uniform Rental Serv rRt 8
Cleary Benj D & Louise A; textile wkr h214 Charlotte Av
Clegg Alma E (Wid Lester H) h612 Magnolia St
Clegg Annie B Mrs mach opr W Koury Co rRt 7 Bx 978
Clegg Arth J & Willie M; emp Sanford Brick & Tile h711 Oddfellow St
Clegg Cora L Mrs h701 Wicker St
Clegg David L studt r703 Hawkins Av
Clegg Emma L Mrs ofc sec Pittman Staton & Betts rHawkins Av Rt 5
Clegg Geo & Lillie M; emp Sanford Brick & Tile h1204 Pinehurst St 776-2830
Clegg John C & Emma; whsemn King Roofing & Mfg rRt 5
Clegg Larry R emp Firestone Stores r701 Wicker St
Clegg Lena M h704 Wicker St 776-8664
Clegg Lila L Mrs rt lady Griffin Vending h1408 Hudson St 776-5673
Clegg Wilbur A & Mary P; mgr King Roofing & Mfg h703 Hawkins Av 776-2272
Clegg Wilhelminia maid W B Wicker Middle Sch r711 Oddfellow St
Clegg Wm Jr & Virginia h1119 Crest St 776-4818

MBS
METAL BUILDING SYSTEMS
of N.C. INC.
2839 LEE AV. EXTN. AT KENDALE
P.O. BOX 2681 (JH; 27330)
TEL. 776-4219

METAL BUILDING SYSTEMS
of N.C. INC.
2839 LEE AV. EXTN. AT KENDALE
P.O. BOX 2681 (JH; 27330)
TEL. 776-4219

Cleggy Emma L Mrs legal sec Pittman Staton & Betts h bx 675 Hawkins Av Rt 5 Rt 5
Cleggy John C & Emma L; whsemn King Roofing & Mfg h bx 675 Hawkins Av Rt 5 776-3491
Clemmer Heinie A & Mildred S; retd h1407 Hawkins Av Rt 5 775-2934
Clevenger Barbara h561 Ryan Av 776-0257
Clewis Luther H & Virginia E; driver Sanford Constn h bx50 Emerson Dr 775-5028
Clifton Carrie L mach opr W Koury Co rRt 5
Clifton James C & Linda A; sec-ofc mgr Mtl Bldg Sys Of NC rRt E Bx 1007
Clifton Linda A Mrs admn asst Sanford Redevelopment Comn rRt E Bx 1007
Cline Ann O (Corp Acctg Serv) rCarolina Forest
Cline Donald B & Dorothy A; breeder grow out supvr Wilson & Co h630 N Steele St 776-2354
Cline Harold E & Yong-Ok-C; emp Mobile Home Sls h1516 Woodland Av 776-3006

BAKER'S GARAGE, INC.
Brockway Sales and Service
Brockway TRUCKS
HIGHWAYS 15-501 N. (OLD U.S. 1 N.)
P.O. BOX 176
SANFORD, NORTH CAROLINA (27330)
TEL. 919-776-7657

Cline Herman & Ruth; formn Sanford Brick & Tile h bx22 Clearwater Dr Rt 10 775-5835
Cline Joe A & Ann O (Lawrence Investment) hLord Ashley Dr Rt 12 776-2668
Cline Robt S & Martha; phys 555 Carthage h bx 9 Stuart Dr 776-4701
Cline Robt S (Sanford Med Group) rRt 3 Bx 16
Cline Victor J & Virginia V; retd h810 N Steele St 776-1394
Clinton Carol mach opr W Koury Co r52 Buffalo Estates Rt 6
Cloutier Henry H chf U S Navy Recruiting Sta rRt 9 Bx 1350
Coates Glen E & Merline T; driver Sanford Brick & Tile h104 E Pearl St
Coats Cathy S studt r bx242 Carolina Dr Rt 11
Coats Doris pub health nurse County Health Dept rRt 12 Bx 846
Coats Irene (Wid Willie) emp Cornell-Dubilier h bx242 Carolina Dr Rt 11 775-2918
Coats James E dir County Dept Social Servs h846 Sutphin Rd Rt 12 776-9510
Coats Karen D studt r bx242 Carolina Dr Rt 11
Coats M D & Betty; mech Cooper Oil rRt 10 Bx 189
Cobb Alf R & Mary h321 Price St 776-5993
Cobb Andrew J USA r619 Palmer Dr

SANFORD TIRE SERVICE INC.
McCREARY TIRES
GUARANTEED RECAPS
ROAD SERVICE
McCREARY
827 S. HORNER BLVD. P.O. BOX 2519 (27330) TEL. 775-4339

CHATHAM BRICK & TILE CO.
DIVISION OF SANFORD BRICK CORP.
MANUFACTURERS OF THE FINEST SHALE BRICK
Plant: P.O. Box 87, Gulf, N.C. (27256)
Phone Sanford, N.C. 775-6621

B.F.Goodrich
BUDD'S MASTER TIRE SERVICE
1507 S. Horner Blvd. (Across From Courthouse) (27330)
Telephone 775-4337
MICHELIN
We made it first and we make it last

OLDHAM & OLDHAM
Landscaping—Real Estate—Excavating
Clearwater Forest Rt. 10, P.O. Box 518 (27330)

Cobb Howard G & Grace A; retd h504 Carbonton Rd 776-1565
Cobb James A & Margt P; slsmn Johnson Real Est h619 Palmer Dr 775-5577
Coble Russell C Mrs h212 Green St 775-2395
COCA-COLA BOTTLING CO INC (See Sanford Coca-Cola Bottling Co Inc) (See Index To Advertisers)
Cochran Wm gro clk Winn-Dixie
Cockman Robt E & Patsy; dep County Sheriff h211 N 11th St
Cockrell Alton W & Corrine S; interviewer State Emp Security Comn h1318 Spring La Extn 775-2833
Cockrell Corrine S Mrs tchr aide Warren Williams Sch h1318 Spring La Extn
Cockrell David studt r1318 Spring La Extn
Coe Annie R (Wid James C) mach opr W Koury Co h1502 Goldsboro Av 776-2254
Coe Charles H & Almer V; retd h416 Truman Dr 775-4775
Coe Doris E Mrs mach opr W Koury Co r534 Oakwood Av
Coe Lanny clk City Auto Parts rRt 1
Coe Paul C & Doris E; pl wkr Seruetex h536 Oakwood Av 775-2973

TYSINGER'S
PHOTOGRAPHIC SERVICES
106 CARTHAGE ST., SANFORD, N.C. (27330)
SANFORDS PROFESSIONAL PHOTOGRAPHER
HAL, STEPHEN, TONY TYSINGER
Tels. 776-2521
Nights 775-2094
or 775-2425

Coe Peggy Mrs cafeteria mgr Sanford Central Hi Sch rRt 1 Bx 165
Coe Roger & Gail h1508 Elm St
Coe Ronnie emp Redman Mobile Homes r1502 Goldsboro Av
Coe Ruby V cafeteria wkr Mc Iver Elem Sch rRt 6
Coe Shirley D Mrs composing rm Jones Prntg rRt 8
Coffer Betty G Mrs clk Sanford Real Est Loan & Ins rRt 9
Coffer Charles & Peggy; repr Heins Tel rRt 9
Coffey Jim homestead mgr Lowe's rRt 12 Owls Nest NC
Cogdell Edna Mrs tchr Sanford Central Hi Sch rRt 6 Bx 302
Coggin Fredk J & Judy; setup mn Carnes Co rPO Bx 2654
COGGIN HEATING & AIR CONDITIONING INC W E Coggin President, Residential, Commercial, Industrial, "Total Comfort," Authorized Full Line GE Dealer, Engineering, Sales, Service, 154 Truman Dr (McIver St), PO Box 898 (27330), Tel Day Or Night 775-3401 (See Index To Advertisers)
Coggin James M treas Coggin Htg & Air Condtg r206 Park Av

WOMACK LUMBER CO.
MANUFACTURERS ROUGH AND DRESSED LUMBER
WE ALSO CARRY TREATED LUMBER
106 W. Globe St. (JH) P.O. Box 2187 (27330) Tel. 776-1811

Sanford Auto Supply, Inc.
GARAGE EQUIPMENT ENGINE PARTS BATTERIES MACHINE SHOP
133 N. STEELE ST. (27330) TELS. 775-4221 NIGHTS TEL. 776-6201

COGGIN W E & Virginia C; President Coggin Heating & Air Conditioning Inc, 154 Truman Dr (McIver St), PO Box 898 (27330), Tel 775-3401, h206 Park Av, Tel 775-3242
Coggin Walter E Jr r206 Park Av
Coggins Arth S retd r1022 James St
Coggins Brenda R Mrs ofc clk Belk Dept Store h441 Evergreen La
Coggins Ethel M Mrs slswn Dak's Dress Shop rRt 11 Bx1061
Coggins Fredk J & Judy O; set-up mn Carnes h505b Hawkins Av 776-9625
Coggins Gary G & Brenda R; mach Roberts Text h441 Evergreen La 776-5393
Coggins I C & Mary M; retd h504 Cross St 776-1402
Coggins Jim tchr Central Hi Sch r636a N Horner Blvd
Coggins Juanita S Mrs maid h1022 James St
Coggins Leatha Mrs clk Yarborough Ice Cream Plant rRt 8
Coggins Marcia O Mrs clk Family Dollar Store rRt 1
Coggins Marsha H studt r112 Chariot Dr Rt 9
Coggins Mary L Mrs opr Heins Tel rRt 1
Coggins Mozelle cell asmblr Trion Inc rRt 1 Bx 504

WHOLESALE BUILDING MATERIALS
ROOFING
BIRD — CERTAINTEED
CELOTEX
INSULATION
CERTAINTEED
CELOTEX
CAROLINA ATLANTIC DISTRIBUTORS INC
Tel. (919) 776-0721
1300 E. MAIN ST., P.O. BOX 2580, SANFORD, N.C. (27330)

Coggins Peggy M Mrs nurse Mary M Mc Leod h112 Chariot Dr Rt 9
Coggins Reba M Mrs lpn Lee County Hosp rRt 9 Bx 407
Coggins Rhonda S opr Heins Tel rRt 1
Coggins Virginia Mrs cafeteria wkr Sanford Central Hi Sch rRt 9
Coggins W Jimmie & Peggy M; postmstr PO h112 Chariot Dr Rt 9 775-3197
Cohen L I pres Lee Iron & Mtl rWindmill Rd
Cohen P L Mrs h216 N Horner Blvd
Cohen Sissy member County Comnrs rPO Bx1224
Coin Laundry Albert E Craven Mgr 2521½ Lee Av (JH)
Coin Operated Laundry 611 Fields Dr 776-1022
Cole B M & Laura S; mach opr Saco-Lowell h813 S 3d St 775-3335
Cole Betty K Mrs slswn Buchanan's Mus & Record Bar rRt 10 Clear Water Dr Bx 14b
Cole Bobbie R Mrs counselor Lee Mem Gardens h1107 S 7th St
Cole Coley L & Betty A; retd h2210 Beechtree Dr 775-2876
Cole D M & Bonnie; insp State Hwy Partol rRt 4 Gleenwood Village
Cole D Moody & Louina M; retd h207 Carbonton Rd 775-5973
Cole Donald USAF r1708 Chaffin St
Cole Dwayne driver Sanford Ready Mix Concrete rRt 7 Cedar Creek
Cole Ella bundle wkr W Koury Co rRt 7

Stanley Lawn & Garden Center, Inc.
LAWN AND GARDEN SUPPLIES
Plant Food, Shrubbery, Outdoor Power Equipment
Tel. 776-3411 501 Wicker St. P.O. Box 1053, Sanford, N.C. 27330

REALTOR
Bryant Johnson Real Estate
Buy – Sell – Trade
1094 Wilkins Dr. at Spring Lane Ext.
Tel. (919) 775-4101
Sanford, N.C. (27330)

ROGERS FUNERAL HOME INC.
SERVING THE SANFORD AREA SINCE 1913
COMPLETE FUNERAL SERVICE
509 CARTHAGE ST. P.O. BOX 837 (27330)
TEL. 775-3535

LARRY'S AUTOMOBILE SALES & SERVICE
DEPENDABLE — USED — CARS
GENERAL REPAIRS — BODY WORK
AIR CONDITIONING SERVICE
517 S. HORNER BLVD. (27330) TEL. 776-9597

Cole Francena L Mrs elegibility wkr County Dept Of Social Servs rRt 1
Cole Gertrude retd h426 Gary St
Cole Gertrude h704 York St
Cole Hubert L & Dolores W; supvr Morganite Inc h2311 Carolina Dr Rt 11 775-2875
Cole Jane tchr Mc Iver Elem Sch rRt 9
Cole Jesse emp City Of Sanford h1415 Hudson St
Cole Johann asst mgr Big Star Super Mkt rRt 2
Cole John T Jr & Maggie W; servmn Pub Serv Co Of N C h306 Queens Rd 776-2867
Cole Laura S Mrs mach opr W Koury Co r813 S 3d St
Cole Leland h8 Weller St
Cole Linda ofc sec Shirley Cox Real Est r510 Walnut Dr
Cole Lossie C (Wid David L) retd h1220 W Garden St 776-4506
Cole Marty emp City rClearwater Dr
Cole Mary J tchr Mc Iver Elem Sch rRt 9 Bx 1548
Cole Patsy h1007 W Rose St
Cole Reginald L tob wkr r1220 W Garden St
Cole Robt clk Byrd's Lo Mark Store h510 Walnut Dr
Cole Verlean mach opr W Koury Co rRt 3 Bx 231 Lillington NC
Cole Wade & Ruth G; firemn Sanford Brick & Tile h1708 Chaffin St 776-6471

COLE'S POTTERY (Neolia Bass), Hand Made Pottery "By The Cole Sisters" Hwy 15-501 N, Route 5 (27330), Tel 776-9558 (See Index To Advertisers)

Colebrook Lucille T Mrs finance ofcr County Bd Educ r213 W Frazier Dr
Colebrook Wm Jr tchr Sanford Central Hi Sch rRt 5 Bx 298
Colebrook Wm B & Lucille T (Bill's Carpet Serv) h213 W Frazier Dr 776-2114
Colebrook Wm D Jr instr Sanford Central Hi Sch h322 N Gulf St 776-9163
Coleman Art slsmn Lee Bldr Mart rRt 6
Coleman Clifford C & Rena G; retd h709 W Courtland Dr 776-2144
Coleman Larry B & Barbara O (Green Valley Florist) rBx 43 Olivia NC
Coleman Samme & Brenda; emp City Of Sanford h214 E Makepeace St
Coleman Thos L (Green Valley Florist) rOlivia N C
Coley Cath G Mrs (Coley's Plant Shop) rRt 4 Bx 1461 Forest Hills
Coley E Glenn & Cath G; greenhse mgr Caro Whol Florist h2209 Beechtree Dr 775-5568
Coley E Reece & Johann S; formn State Hwy Comn h312 W Rose St 776-5234
Coley Glenn E & Cath G (Coley's Plant Shop) rRt 4 Bx 1461 Forest Hills
Coley Harold driver Green's Fuel Gas rRt 3
Coley Johann S Mrs emp Carter Carburetor h312 W Rose St

LEE PAVING COMPANY
ASPHALT
DRIVEWAYS—PARKING LOTS—STREET PAVING
900 LEE AVE. P.O. BOX 1109 (27330) TELS. 776-4338
NIGHTS 776-4584

Chipman Jewelers and Gift Shop
HOME OF KEEPSAKE DIAMOND RINGS
Watches — Cross Pens — Rings — Engravers
WATCH and JEWELRY REPAIRS
CREDIT TERMS TO SUIT YOU
143 S. Steele St., P.O. Drawer X (27330) Tel. 776-2022
Diamonds

Coley Jonathan R & Jackie L; lab Lee Brk h2228 Buchanan St
Coley Leslie adjuster First Credit rRt 9
Coley Leslie driver Tru-Burn Gas rRt 6
Coley Mike rtemn Dixie Uniform Rental Serv rCandlewood Dr Apt F5
Coley Rachel C mach opr W Koury Co rRt 2 Carthage N C
Coley Ted emp Texfi r2228 Buchanan St
Coley Thos D & Joan K; bgemn h319 Ashe St
Coley Verna K Mrs ofc clk State Hwy Comn rRt 7
Coley Woodrow M & Florence; prsmn Sanford Herald rRt 6 Bx 634
Coley's Plant Shop (Mrs Cath G & Glenn E Coley) 2746 Industrial Dr 776-9314
Collins Ann P mach opr W Koury Co rRt 3 Lillington NC
Collins Anne B tchr Jonesboro Elem Sch rRt 11 Bx 1078
Collins Autry rtemn Raleigh Linen Serv h518 Bracken St 775-2392
Collins Beth h523 Truman Dr
Collins Charles linesmn Central Elec Membership rPO Bx 313 Moncure NC

Kenco Casuals Inc.
MANUFACTURERS OF LADIES' SPORTSWEAR
WHOLESALE – RETAIL
Hwy. 421 North, P.O. Box 476, Sanford, N.C. (27330) Tel. (919) 776-0221

Collins Cornelia A nurse Lee County Hosp rRt 3 Bx 495 Lillington NC
Collins Davis B & Sarah C (Woodland Av Texaco Serv) rRt 10 Bx 132-C
Collins Donald B & Carol C; vending supvr Coca-Cola Vending Dept h810 S Shoreline Dr 776-5648
Collins Donald R & Mary C; retd h505 Oakwood Av 776-6616
Collins Eliz J asmblr Trion Inc rRt 7 Bx 731
Collins Ernest ydmn Womack Lbr rRt 2
Collins Frances bkpr Advance Store rOakwood Apts
Collins Francis h520 Ryan Av
Collins Helen evaluator Lee County Indus
Collins James C & Linda; ofc clk J T Davenport & Sons rRt 10
Collins James J controller Roberts Co rRt 2 Bx 128c Lillington NC
Collins Jesse & Phyllis; installer repr Heins Tel rRt 9
Collins John slsmn F C X Serv rBroadway N C
Collins Myrtle K nurses aide Keller's Oakhaven Rest Home rRt 8
Collins Pauline M Mrs auditor A&W Ry rRt 12 Cool Springs Rd

WOMBLE CHEVROLET CO., INC.
CARS — TRUCKS
Phone SALES 776-7651 - Phone PARTS DEPT. 776-7651
Phone SERVICE DEPT. 776-7651 - Nights and Holidays 776-7651
526 528 WICKER ST., P.O. BOX 69 (27330)
CHEVROLET

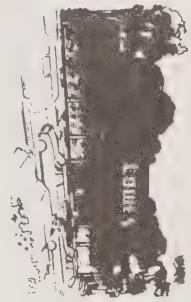
LOWE'S OF SANFORD
Home of Lowe's Low Prices
Tel. 776-8431
3122 Industrial Dr. at Wilson Rd.
P.O. Box 2516 (27330)

COGGIN HEATING & AIR CONDITIONING INC.
AUTHORIZED FULL LINE G.E. DEALER
RESIDENTIAL...COMMERCIAL...INDUSTRIAL
154 Truman Dr. (McIver St.) P.O. Box 899 (27330)
TEL. 775-3401

INSURANCE SERVICE OF SANFORD Inc.
AUTO — HOME — BUSINESS
329 Carthage St. P.O. Box 727 Tel. 775-3538

COLLINS PRESS INC

Louis R Baggett President, John W Byrd Vice-President, Commercial Printers And Stationers, Rubber Stamps 106-108 N Steele St, PO Box 1168 (27330), Tel 776-3111 (See Index To Advertisers)

Collins R Cal & Lillie C; retd h215 Midland Av 775-4095
Collins Stewart & Kath T h422 W Courtland Dr 775-5876
Collins Tommy slsmn Lee Bldr Mart r1708 Elm St
Collins Troy h bx 718 Longwood Av Rt 5
Collins Wanda H Mrs r110 N 5th St
Collins Wayland B & Johnsie; supt State Dept Correction rRt 1 Bx 202-B West End NC
Collins Wm L carpet dept Lee Bldr Mart rRt 1 Bx 827
Colville Agnes H wldr Carnes Co rRt 1 Bunnlevel NC
Colville Edna F h613a Scott Av Rt 2
Colville Marjorie Mrs emp Cornell-Dubilier h510 Oakwood Av 776-6942
Colvin Otis E & Bobbie C; mgr Winn-Dixie h608 Hawkins Av 776-3092
Combs Susan Mrs tchrs aide St Clair Sch r610 Cool Springs Rd
Combs Thos R & Susan; data processing Caro Bk rRt 3
Come & See Church Rev L Virgil Coons Pastor 416 E Main St 776-9600
Comer Charlie B h2809 Academy St 776-7173
Comer Lois H Mrs (Trucker's Den) r2809 Academy St
Commer Grace R slswn Penney's rRt 8

COMMUNICATIONS SALES & SERVICE (David Osborne), Most Complete Specialist In Radio Communication Systems For 10 Years, Lemon Springs Fastop Center, PO Box 92, Lemon Springs, NC (28355), Tel 776-8221, Res Tel 776-8607

Community Beauty Salon Mrs Anne Hall Mgr 710 Wall St 776-2013
Community Grocery (Robt L Gunter) 322 Charlotte Av
Compton Bryce & Edna h bx 1326 Courtney La
Compton Christopher A & Gayle S; retd h611 Brinn Dr 775-4482
Conder Lola M slswn Roses rRt 1
Conder Ruth L Mrs emp Trion Inc rRt 1 Bx 295
Conder Terry M & Donna; asst mgr Ernest Glass rRt 11 Bx1068b
Conder Y Mack (Y Mack Conder) bldg contr 1819 Lee Av 776-3414

CONDER Y MACK & Rosalie

HOME DESIGNER AND BUILDER
FREE ESTIMATES
OFFICE
1819 LEE AV
PO BOX 132
(27330)
TELEPHONE
776-3414
RESIDENCE TELEPHONE

GODFREY'S BODY SHOP
BODY REPAIR SPECIALISTS — AUTO GLASS
901-911 S. Horner Blvd. P.O. Box 748 (27330)
Tels. 776-4237, Nights 775-3949

SANFORD BRICK AND TILE COMPANY
A Division of Sanford Brick Corp.
FOR MORE THAN 50 YEARS
One of the Nation's Leading Brick Makers
Dial 775-2121
NC Watts Line 800-672-7555

CONDER Y MACK & Rosalie—CONTD
776-1667
Confair Harold F mech Sanford Mts Sls rPO Bx363
Congelli Delores S Mrs waitress Hackney's Drive In r115 N 1st St
Congregational Christian Church Rev Wayne A Gardner Pastor 328 Truman Dr 776-2433
Conley Paula F Mrs spl tchr County Bd Educ rRt 9 Bx 329
Conley Roger L & Paula; central ofc installer Heins Tel rRt 9 Bx 329
Conley Roy slsmn Harris Whol
Conner Causey & Fran; coremkr Hallman Fdry h1903 Woodland Av
Conner Frances G mach opr W Koury Co r104 Hawkins Av
Conner Joseph W r224 Maple Av
Conner Mick W emp Lee Paving r909 S 3d St
Conner Mobile Home Sales (Wallace J Conner) U S Hwy 87 S 776-5223
Conner Robt A & Shirley S; whse wkr J T Davenport & Sons h125 E Buffalo St
Conner Robt E carp r224 Maple Av
Conner Wallace J (Conner Mobile Home Sls) rNewport NC
Conner Wm lab Lee Paving r909 3d St
Conner Woodrow A & Helen S; servmn Perry Bros Tire Serv h909 S 3d St 776-3963
Connor Charles R & Doris M; clk P O h1411 Pinehurst St 776-5766
Connor Doris M Mrs lpn Lee County Hosp h1411 Pinehurst St
Connor Douglass C emp Allied Chem r1411 Pinehurst St
Conrad Allen F v-pres Central Caro Sup rPittsburg N C
Conrad Donna Mrs hostess Caro Trace Golf Club h215 W Chisholm St 776-2853
Continential Trailways Bruce H Ingram Agt 300 S Gulf St 775-2541
Convalescent Care Of Lee County Inc Nelson P Tibbitt Jr Pres bx1346 US Hwy 1 S Bypass Rt 9 776-0601
Conway Anna R Mrs tchr Mc Iver Elem Sch rRt 9 Bx 1329b
Conway Thos R tchr Sanford Central Hi Sch rRt 9 Bx 1329-B
Cook See Also Cooke
Cook Anne Mrs adv clk Trion Inc rLemon Springs
Cook Ava M new accts clk Caro Bk rRt 10 Bx 42
Cook Avis D chkr Big Star Super Mkt rRt 2 Cameron
Cook Barbara J Mrs asmblr Trion Inc rLemon Springs
Cook Carroll D asmblr Trion Inc rPO Bx 119 Lemon Springs NC
Cook Clarence E driver Wicker Oil rLemon Springs N C
Cook Don personnel mgr Cornell-Dubilier Electronics Div Fed Pac Elec rFuquay-Varina NC
Cook Edna R Mrs swtchbd opr Cornell-Dubilier rRt 10 Bx 42
Cook Jimmy W electn Johnson Elec rCarthage NC
Cook Joe B driver Palmer-Reeves Oil rRt 1 Sanford (JH)
Cook L S h925 Lansing St
Cook Lanney mech Line Constn Inc rPO Bx 68 Lemon Springs NC
Cook Larry E spl training instr Lee-Harnett Health Cntr rDunn

VICTOR ROYAL
AUTHORIZED SALES, SERVICE AND RENTAL
SANFORD BUSINESS MACHINES, Inc.
810 Woodland, P.O. Box 1142 (27330) Tel. 775-5419

SLATE PONTIAC — BUICK — GMC Inc.
PONTIAC — BUICK — GMC TRUCKS
SANFORD'S VOLUME DEALER
2801 Lee Ave. Extn. (JH) P.O. Box 2458 (27330)
TEL. 775-4201

"Complete Banking Service
THE CAROLINA BANK
Member F.D.I.C.
145 W. Main St., P.O. Box 1380
Sanford, N.C. (27330) Tel. 776-8411
Home Office 503 Carthage St., Corner Carthage and Vance St.
120 N. Steel St., Sanford

H. C. WALL GENERAL CONTRACTOR
COMMERCIAL and RESIDENTIAL
1821 LEE AV. P.O. BOX 295 (27330)
TELS. 775-2433 Nights 499-4116 and 499-4151

Cook Larry S driver Ward Baking r316 W Frazier Dr
Cook Leonard T & Edna R; field rep State Emp Security Comn h42 Clearwater Forest Rt 10 775-4403
Cook Louise R (Wid Ben S) smstrs Blue Bell h316 W Frazier Dr 776-1236
Cook Pete driver Thomas Oil rRt 11 Lemon Springs Rd
Cook R D sec-treas Lee County Farm Serv rNorfolk Va
Cook Rita J bkpr Slate Pontiac-Buick rRt 6
Cook Tommy L electn Johnson Elec rLemon Springs NC
Cook Wm W & Martha B (Cook's Radiator Shop) rBonlee N C
Cook's Radiator Shop (Wm W Cook) 1809 Lee Av 776-5939
Cooke See Also Cook
COOKE ANDREW M (Cooke's Wholesale Poultry), Hawkins Av Extn, PO Box 927 (27330), Tel 775-3133, Res Tel 776-3582
Cooke Douglas L r222 Talley Av
Cooke James & Helen; retd h510 North Av 776-4422
Cooke Lillie retd h222 Talley Av 776-9734
Cooke Robt D & Jean; chkr A&P rRt 9
COOKE'S WHOLESALE POULTRY (Andrew M Cooke), Poultry Wholesale, Hawkins Av Extn, PO Box 927 (27330), Tel 775-3133, Res Tel 776-3582 (See Index To Advertisers)
Cooley F L & Mae h204 Simmons St
Coons Virgil L Rev pastor Come & See Ch
Cooper Billie F tchr aide W B Wicker Middle Sch rRt 8 Bx 150
Cooper Ed formn Sanford Brick & Tile rRt 11 Bx 950
Cooper Eliz A mach opr Carnes Co rRt 2 Carthage NC
Cooper Garland & Susie hE4 Candlewood Apts
Cooper Gordon credit mgr Tucker-Jones Furn rRt 12
Cooper J h116 Jackson St
Cooper James H & Billie J; mech W Koury Co rJonesboro Hts Sta
Cooper Karol ofc clk Cooper Oil r306 Lakeside Dr
Cooper Lonnie L & Alice P; wldr Steel & Pipe rColon NC
Cooper M R retd h bx99 Hwy 421 E Rt 7
Cooper Mary A studt r922 Fitts St
Cooper Nancy D Mrs recpt Lee-Harnett Health Cntr h807 Stuart Dr 775-2981
Cooper Nannie H (Wid S A) h2001 Lee Av (JH) 775-4526
COOPER OIL CO INC Wm H Cooper President, H L Littiken Vice-President, Exxon Fuel Oils, Lubricants, Greases, Gasoline, Motor Oils, Kerosene, Solvents, LP Gas, Atlas Tires And Batteries 1207 S Horner Blvd, PO Box 1317 (27330), Tel 776-7537 (See Index To Advertisers)
Cooper Robt N & Susan; tool mkr Carnes Co rRt 3 Bx 336
Cooper Roland & Betsy h109 N 7th St
Cooper Ruth L instr C C T I rRt 12 Bx 1090
Cooper Tommy & Lucille A; mgr Long Meadow Farms h746 Burns Dr 776-2061
Cooper Walter E & Pansy A; retd h1103 S 7th St 775-4542
Cooper Wm H pres Cooper Oil Co rPO Bx 1713

KENDALE 66 SERVICE STATION
A STATION FOR SERVICE
KENDALE SHOPPING CENTER TEL. 776-1215
LEE AVE EXTN. P.O. BOX 2126 (JH; 27330)

JONESBORO'S LEE DRUG STORE INC.
Since 1904
Unsurpassed Quality and Service
114 E. Main St. P.O. Box 2400, Jonesboro Heights, 27330 Tel. 775-5411

Cooper Wm H member County Comnrs rBeale Dr Rt 4
Coore Geo G mgr Wicker's Barber Shop rMancure NC
Cope Ed S & Nancy; counselor C C T I h1424 Mayflower Cir Rt 4 776-8174
Cope Nancy R tchr Broadway Sch r315 Mayflower Cir
Copelin Birt & Lucille C; cupola tndr Hallman Fdry h2855 Cornell Dr Rt 6 776-1300
Copelin Carolyn studt r2855 Cornell Dr Rt 6
Copelin Lucille C Mrs dietn Convalescent Care h2855 Cornell Dr Rt 6
Copus Linda C teller First Fed Sav & Loan Assn rRt 12 Bx921
Corbman E Gordon pres-treas Gallup's Hdw rE2 Candlewood Apt
Corley G C hC5 Candlewood Apts
Cornell-Dubilier Electronics Div Fed Pacific Elec Leslie A Johnson Mgr 2652 Dalrymple St 775-2211
Corner June Mrs tchr Sanford Central Hi Sch r509 Summitt Dr
Corner Roger P h306b N Gulf St
Corner Shop The antiques 127 E Trade St
Corporation Accounting Service (Ann O Cline) 1821 Lee Av 775-2105
Corrado Patricia emp Lee Co Indus r112 Gordon St
Cost Lamar emp Bd Of Educ h512 Cross St
Cost Tal h2930 Keith Dr
Cothran Roy slsmn Sunbeam Bread & Cake rRt 5
Cotten See Also Cotton
Cotten Barbara Mrs tchr Sanford Central Hi Sch rRt 12 Bx 159
Cotten Billy & Ruby; clk Lloyd's Hdw rChatham County
Cotten Cath M (Wid Harvey L) h219 Hickory Av 776-1126
Cotten Cynthia Mrs opr Kathleen's Beauty Salon rRt 4
Cotten Emma K Mrs clk Sanford Real Est Loan & Ins rRt 4 Bx 1186
Cotten Geraldine G asmblr Carnes Co r205 S 9th St
Cotten Harold tchr Broadway Sch rMesa Verde Park Rt 7 Lot O
Cotten Helen M asmblr Carnes Co rRt 7 Bx 321
Cotten Hubert L rec clk Macks r219 Hickory Av
Cotten Hurley R & Evie G; retd h323 North Av 775-4437
Cotten James car tire mgr Budd's Master Tire Serv rRt 5
Cotten John H & Margie; v-pres Piedmont Woodyards rRt 1 Moncure NC
Cotten Kathleen Y Mrs (Kathleen's Beauty Salon) rRt 5
Cotten Kenneth H & Sandra W; serv mgr Dowdy Ford rRt 2
Cotten Lossie Mrs retd h577 Ryan Av 776-0026
Cotten Maggie L (Wid Lattie J) h112 Gordon St 776-4445
Cotten Melrose J & Naomi F; retd h603 Charlotte Av 776-1004
Cotten Odis K & Geraldine J; prsmn Collins Press h205 S 9th St 776-1019
Cotten Russell & Mildred, servmn Griffin Vending Machs h bx204 Greenbriar Dr 775-2763
Cotten Sandra W Mrs (Sanjoys) rRt 10 Bx 106
Cotten Sarah E mach opr W Koury Co rRt 2 Bx 210 Bear Creek NC
Cotten Shirley B Mrs clk Lee County Hosp rRt 5 Bx 662
Cotten Virginia clk Twin City Tob Whse

McNEILL PAINT & DECORATING CENTER
824 WOODLAND AVE.
SANFORD, N.C. (27330)
TEL. 776-7121
Paint and Wallpaper
Glidden

CHATHAM BRICK & TILE CO.
A DIVISION OF SANFORD BRICK CORP
MANUFACTURERS OF THE FINEST SHALE BRICK
Plant: P.O. Box 87, Gulf, N.C. (27256)
Phone Sanford, N.C. 775-5621

SHIRLEY COX REAL ESTATE
"SATISFIED CUSTOMERS"
RESIDENTIAL — SALES and APPRAISALS — COMMERCIAL
825 Horner Blvd., P.O. Box 765 (27330)
Tel. 775-4253

TODD'S
TIRE SERVICE of SANFORD INC
"We say if it's not right, we make it right"
1811 Lee Ave. (27330) Tel. 775-5649

Cotten Wm R & Shirley B; pres City Auto Parts rRt 4
Cotter Paul E & Jane; dentist 118 S Gulf St h bx571 Martin Rd Rt 12 775-4762
Cotton See Also Cotten
Cotton Cath R mach opr W Koury Co rRt 2 Bx 147 Bear Creek NC
Cotton Charles E emp Lee Paving r1035 Boykin Av
Cotton Colene K Mrs sec treas Hse Of Flowers rRt 4
Cotton J Randy pres Hse Of Flower r108 N Gulf St
Cotton James H & Susie M; retd h501 W Mc Intosh St
Cotton Mildred clk Mann's Drug rRt 3 Bx 204
Cotton Nancy S mach opr W Koury Co rRt 2 Bx 180-G Bear Creek NC
Cotton Robt A & Colene K; v-pres Hse Of Flowers rRt 4
Cotton Roland driver Lee Concrete rRt 2 Bear Creek
Cotton Roy L emp Sanford Brick & Tile r400 Gary St
Cotton Steve & Emma; barber Bridges Barber Shop rRt 4
Couch Raymond instr C C T I rGoldsboro NC
Coulton L L h203 Stone St
Council Lillie M cafeteria wkr Jonesboro Elem Sch h825 Primrose La
County Court House 1408 S Horner Blvd
COUNTY OFFICES (See Lee—County Of)
Covert Effie T (Wid Erving L) retd h335 Queens Rd 775-2946
Covert Kate D (Wid Wm N) r519 Walnut Dr
Covert Lacy S & Patricia; jan Carnes Co rRt 5 Bx 260
COVIL ROBERT C & Nell D; Manager Belk Department Store Of Sanford 138 S Steele St, PO Box 989 (27330), Tel 775-2228, h RT 3, BOX 263, Tel 775-5561
Covington Betty r1110 James St
Covington Buddy slsmn Harris Whol rRt 1
Covington Charles recapper Budd's Mstr Tire Serv r1110 James St
Covington Charlie atndt K P Kelly's Truck Stop rRt 4
Covington Ellen R Mrs spl tchr County Bd Educ r301 Kenwood Cir Apt 1-B
Covington Ernest L emp Carter Co r104 Carthage St
Covington Fred W traffic mgr Sanford Brick & Tile rMc Iver Cir Rt 12
Covington Geo lab Lee Paving rRt 1
Covington John E & Eleanor C; cupola tndr Hallman Fdry h704 W Garden St 775-3848
Covington Laurine C Mrs emp Sanford Furn h1110 James St 776-9391
Covington Louis studt r1110 James St
Covington M Cade & Irene H; phys 212 W Main St h2107 Woodland Av 775-2971
Covington Mary L Mrs r2102 Dalrymple St
Covington Nellie cook James' Fish Hse h1002 S 3d St 776-6579
Covington Robt L studt r2107 Woodland Av
Cowan Elva M (Wid Wm N) retd h308 N Vance St 776-9369
Coward Jeanette E Mrs tchr Sanford Elem Sch r2107 Knollwood Dr

SANFORD HEATING & COOLING CO.
HEATING — COOLING — HOT WATER BOILERS
SALES AND SERVICE — JAMES H. BOWDEN
Phones 776-7712 2502 Fayetteville St., P.O. Box 2101 (27330) Nights 258-3118

BURGE REALTY Inc.
Residential — Land Development — Timberland
30 Years Serving You
Undivided Estates — Farms
REALTOR®
N.C. 78 And Courtland Dr. Extn., P.O. Box 285 (27330) Tel. 776-4831

Coward W Clyde & Jeanette F; field rep Becker Sand & Gravel h bx 769 Knollwood Dr Rt 12 776-4517
Cox A Foster & Lola F; formn City St Dept h2021 Woodland Av 776-2819
Cox A Leslie Jr exec v-pres L P Cox Co r2103 Lee Av (JH)
Cox Albert L & Doris M; pres-treas L P Cox Co h912 Fitts St 775-2362
Cox Alice Faye clk State A B C Bd r711 Magnolia St
Cox Alvis G supvr IBM h2210 Lee Av (JH)
Cox Ara D (Wid Robt L) h217 S 5th St 775-5354
Cox Atlas H & Ollie S; aldermn City Of Sanford h406 Truman Dr 776-2534
Cox Aubrey inventory clk Budd's Master Tire Serv r2021 Woodland Av
Cox Barbara A Mrs finance sec City Of Sanford r1312 Bragg St Rt 2 (JH)
Cox Betty M Mrs production wkr COTY h209 E Seawell St
Cox Billy J & Mary B; treas First Provident Co h1402 Bragg St Rt 2 (JH) 775-2289
Cox Boyce E & Carol C; sec-treas-genl mgr Caro Pools rRt 9
Cox Byrde F (Wid A B) retd h311 N Horner Blvd 775-2382
Cox Cabinet Shop (Calvin J Cox) Tramway Rd Rt 8 776-6466
Cox Calvin J (Cox Cabt Shop) rRt 1
Cox Carl H & Dorothy R; payroll supvr Platt Saco-Lowell Corp h1047 Rosser Rd Rt 7 775-2157
Cox Carol E tchr Greenwood Sch rRt 9 Bx 1130
Cox Claudia M tchr W B Wicker Middle Sch r600 N Currie Dr
Cox Curtis emp Mc Neill & Son Ints rRt 1
Cox Daisy K (Wid Preston L) h404 W Main St 776-3251
Cox Debra S tchr Sanford Central Hi Sch rRt 6 Bx 145
Cox Donald asst instlr Heins Tel rRt 11
Cox Donald D & Barbara h1312 Bragg St Rt 2 (JH) 776-3913
Cox Donnie Mrs tax collr Lee County rRt 7 Bx 830
Cox Doretha h625 Washington Av 776-7781
Cox Dorothy R Mrs (Center Beauty Salon) r1047 Rosser Rd Rt 7
Cox Douglas emp Sanford Brick & Tile r505 Railroad St
Cox E W & Easter; retd h616 W Garden St 775-3236
Cox Edw L & Becky; emp City r217a Hillcrest Dr
Cox Euerette F & Bonita Y h509 Midland Av 776-6125
Cox Evelyn h423 Gary St
Cox Evelyn B Mrs emp Saro-Lowell h602 Humber St
Cox Faye C Mrs bkpr J T Davenport & Sons h bx 620 Holiday Lake Rd Rt 12
Cox Gary H design drftsmn Trion Inc rRt 3
Cox Gaynell M Mrs note teller Sou Natl Bk rRt 9
Cox Helle J Mrs ofc sec Central Caro Sup h703 Bennett St 776-6115
Cox J T Jr & Evelyn; slsmn J T Davenport & Sons rRt 1
Cox Jeff ship clk Macks rRt 4
Cox Jerry P & Judy M; parts clk Dowdy Ford rOlivia N C

H & H Auto Parts Co.
AUTO PARTS AND ACCESSORIES
215 Carthage St., P.O. Box 758 (27330) Tel. 775-2335

HORTON FUNERAL HOME Inc.
FUNERAL DIRECTORS
604 S. Horner Blvd. P.O. Box 1214(27330) Tel. (919) 775-4228

COOPER OIL CO., INC.
EXXON DISTRIBUTORS — GASOLINE — MOTOR OILS — INDUSTRIAL OILS
HEATING and AIR CONDITIONING CONTRACTORS
1207 S. HORNER BLVD. P.O. BOX 1317 (27330)
TEL. 776-7537

SOUTHERN NATIONAL BANK
OF NORTH CAROLINA
Main Office 100 Wicker St. (Corner Moore) P.O. Box 190 (27330)
Branches 129-31 S. Steel St., Woodland Ave. Cor Horner Blvd., Kendale Shopping Center
Telephone All Locations 776-5141

Cox John M hLemon Springs Rd Rt 11 776-4803
Cox John O orderly Lee County Hosp rRt 6 Bx 112 (JH)
Cox L P Co A Cox Pres-Treas J Holt V-Pres A Cox Jr Exec V-Pres J Myles III V-Pres genl contrs 115 W Main St 775-4241
Cox Lee C & Berlena W; retd h1704 Elm St 776-1918
Cox Lewis B & Pauline W; supt City Shop Dept rRt 8
Cox Linda M Mrs bkpr Womack Tractor & Equip r406 N Vance St
Cox Lonnie C & Linda P; mech W Koury Co rRt 2 Cameron N C
Cox Louise H tchr W B Wicker Middle Sch r504 Goldston Blvd
Cox Mae F Mrs supvr Wyatt Knitting rBx 142 Olivia
Cox Maggie B (Wid Seth T) h2006 Lee Av (JH) 775-3464
Cox Marybelle retd h2305 Dalrymple St 776-3924
Cox Mattie (Wid L G) h316 North Av 776-3762
Cox Meranda J ofc clk Macks r822 Gulf St
Cox Mildred G Mrs nurse Lee County Hosp rRt 11
Cox Nellie Mrs ofc sec C C T I rRt 9 Bx 412
Cox Nicholas V & Alice F; brklyr Cox-Leak-Brown h711 Magnolia St 776-5243
Cox Oscar T & Dorothy; interviewer State Emp Security Comn rRt 1 Broadway NC
Cox Radesta emp Roberts Co r625 Washington Av
Cox Raymond C retd r2210 Lee Av (JH)
Cox Richd L & Eliz L; mgr Mann's Drug Store rCarolina Trace
Cox Roger O & Betty M; mstr prntr Raleigh Prntg h209 E Seawell St 776-4512
Cox Ronnie & Gail h427 Goldsboro Av 775-3100
Cox Roy S & Nellie; partsmn Holt Truck & Tractor rRt 1
Cox Sara C Mrs treas King Roofing & Mfg rRt 1
COX SETH T JR & Claudia M; President-Manager John Wm Brown Co Inc, 104 E Main St, PO Box 547 (JH; 27330), Tel 775-5539, h600 N Curry Dr, Tel 776-4192
COX SHIRLEY REAL ESTATE (Shirley T Cox), Residential Sales And Appraisals, Commercial, "Satisfied Customers" 825 Horner Blvd, PO Box 765 (27330), Tel 775-4253 (See Index To Advertisers)
Cox Shirley T Mrs (Shirley Cox Real Est) h305 W Chisholm St 776-9844
Cox Stella studt aide Lee County Hosp r1317 Buckner St
Cox Talmage M & Linda M; emp Ellis Constn h406 N Vance St 776-5961
Cox Tommie L h610 W Main St
Cox Vesper emp Lee Brick & Tile rRt 12
Cox Virginia E r610 W Main St
Cox Visper & Faye C; slsmn Lee Brk & Tile h bx 620 Holiday Lake Rd Rt 12 776-1952
Cox W G Jr bridgemn State Hwy Comn rOlivia N C
Cox Wm A & Rita M; sec L P Cox Co rRt 12
Cox Wm C & Marie B h822 N Gulf St

PERRY BROTHERS TIRE SERVICE, INC.
YOUR GOOD YEAR TIRE HEADQUARTERS
EXPERT WHEEL ALIGNMENT — RECAPS
More People Ride On Good Year Tires Than Any Other Kind
610 Wicker St., P.O. Box 968 (27330) Tel. 775-4225

METAL BUILDING CONSTRUCTORS
PRE-ENGINEERED BUILDINGS
GENERAL CONTRACTORS
P.O. Box 849 (27330)
Tel. 919-776-4259
EMERGENCY 776-5137 or 776-2669

Cox Wm C & Evelyn K; slsmn J M Mathes Co h1406 Goldsboro Av 775-3853
Cox Wm C & Louise H; barber Nicks Barber Shop h504 Goldston Blvd 776-2628
Cox Wilson & Sharon; acct John C Muse Co rBroadway NC
Cox Z Vance emp C P & L h bx 1402 Sussex Rd Rt 4 776-2049
COZORT STUART L JR & Jo Ann; Vice-President First Federal Savings And Loan Association Of Sanford 155 S Steele St Cor Wicker St, PO Drawer 910 (27330), Tel 775-3424, h Canterbury Rd, Rt 4, Forest Hills, Tel 775-5931
Crabtree Cath M (Wid S Coleman) h509 Sunset Dr 776-3713
Crabtree Doris Mrs h309 Hawkins Av 775-5216
Crabtree Grace L retd h405 Hawkins Av 775-4461
Crabtree Laney S (Wid Edw S) palmist h1612 Hawkins Av Rt 5 775-4555
Crabtree Mable S (Wid John) h404 Ramseur St
Crabtree Paving Co (Tommy Crabtree) 1610 Hawkins Av Rt 5 775-4555
Crabtree Tommy B & Doris (Crabtree Paving) h1610 Hawkins Av Rt 5 775-4510
Cragan Paul S & Ann H; retd h bx 515 Forrest Dr 776-1262
Craig James L slsmn Holt Truck & Tractor rRt 4 Bx 1300
Craig Jane P exec sec State Div Of Adult Probation & Parole rMc Neil Rd Rt 4
Craig Kay C Mrs mtg loan dept Caro Bk rRt 4 Bx 362
Craig Michl R constn formn Mtl Bldg Sys Of NC rRt 4
Craig Nellie K Mrs opr Lestina's Beauty Salon rRt 4
Craig Paul K & Sarah M; genl mgr Timber Land h bx1287 Evergreen St Rt 4 776-4284
Craig Reid & Dorothy S; photog h602 W Frazier Dr 775-4435
Craig Robt W Jr & Ruth; supvr State Hwy Comn h1244 Mc Neill Rd 776-2097
Cranford Barney tax assessor County Tax Supvr rRt 1 Bx950
Cranford Charles B retd r520 Cannon Cir
Cranford Donald G asst mgr Mc Donalds rBx 3 N Lakes Village
Cranford Ruby B cafeteria wkr Jonesboro Elem Sch h520 Cannon Cir
Cranford Virgil agt Life Of Va rRt 1
Crater Mary M (Wid Jay F) bkpr Dossenbach's Finer Furn rRD 8 (JH)
Craven Albert E & Doris G; mgr Coin Lndry rRt 2 Bx 175
Craven Doris G Mrs asst mgr Al's One Hour Clns rRt 2 Bx 175
CRAVEN JERRY V & Linda A; Manager Lowe's Of Sanford, 3122 Industrial Dr At Wilson Rd, PO Box 2516 (27330), Tel 776-8431, h Rt 12 W Owls Rest Rt 23, Tel 776-6227
Craven Lillian Y Mrs opr Wyatt Knitting rRt 4 Bx 634
Craven Linda Mrs sec C C T I rRt 9 Bx 232

ALLEN'S AUTO SALES and SERVICE
"COMPLETE SERVICE DEPARTMENT"
"WE SERVICE WHAT WE SELL"
GUARANTEED USED CARS
1523 S. HORNER BLVD. (27330)
TEL. 775-4303

SANFORD TURF SUPPLY
LAWN AND GARDEN CARE PRODUCTS
GOLF COURSE • LAWN AND TURF
Like Wild
LEE AVENUE EXT. • P.O. BOX 2666 (27330)
TEL. 776-5211

MICHELIN
Tel. 776-0637
BOWEN CAR CARE Inc.
General Tires & Delco Batteries and Shocks
Wheel Alignment and Balancing — Tune Up — Mufflers and Exhaust Systems
P.O. Box 1234 (27330)
GENERAL TIRE
146 Truman Dr. (McIver St.) (Across From Armory)

Lee Memory Gardens, Inc.
— PERPETUAL CARE CEMETERY —
TELEPHONE 775-2139 P.O. BOX 536 SANFORD, N.C. (27330)
OFFICE AND CEMETERY—U.S. HWY. 1 A NORTH

CRAVEN MARION G & Ollie K; Secretary-Treasurer First Federal Savings & Loan Association Of Sanford 155 S Steele St Cor Wicker St, PO Drawer 910 (27330), Tel 775-3424, h207 Hillcrest Dr, Tel 776-3535
Craven Steph & Evon; emp Multi-Mtls h505 Cannon Cir
Crawford Gola G Mrs opr Swirl & Kurl Beauty Salon h511 S 7th St
Crawford Harold E & Gola G; carp Mtl Bldg Contr h511 S 7th St 776-2616
Crawley Steven D & Marie R; mgr Ritter Finance Co h bx90 Kendale Dr Rt 11 776-7902
Creacy Alzora B Mrs h1416 Hooker St
Creacy Karen P mach opr W Koury Co r1416 Hooker St
Creador Martha Mrs emp COTY h507 Charlotte Av
Creador Michl J & Martha; mtce mech Texfi-Lively h507 Charlotte Av 776-0160
Creath Carol J studt r bx 434 West Lake Valley Rd Rt 12
CREATH L BOYD & Marion G; Senior Vice-President And Investment Officer The Carolina Bank 503 Carthage St, PO Box 1380 (27330), Tel 776-8411, h Rt 4, Tel 776-5173
Creative Matter (Suzanne Pomeranz) yarn 122 Carthage St 776-5714
CREDIT BUREAU OF SANFORD INC Paul A Smith President, Member Associated Credit Bureaus Inc, American Collectors Association, International Consumer Credit Assn, 206 S Steele St, PO Box 308 (27330), Tels 775-2126 And 775-2129 (See Index To Advertisers)
Creed J W Jr emp Sanford Brick & Tile rRt 10 Bx 137
Crenshaw Marie S (Wid Frank) h2628b Dogwood St
Cress W C Jr & Faye; emp Cherokee Brick h bx 734 Lord Ashley Dr Rt 12 766-4194
Cresswell Mary U (Wid S D) h325 Queens Rd 775-3816
Cribbs Ellis D & Janie E; facilitymn Heins Tel h bx9 Clearwater Dr Rt 10 775-2829
Cribbs Eloise accts rec clk Perry Bros Tire Serv rRt 10
Crickmore C H & Mallie B; retd h611 E Main St 776-4917
Crider Orin N dir of research & development B L R Corp rKenwood Ter Apts
Crimmins Joseph M & Beatrice S; plant supt Platt Saco-Lowell Corp h310 W Chisholm St 776-3591
Crimmins Susan J cash Am Credit r310 W Chisholm St
Cripp Jerry h110 Jackson St
Crisco Edw A & Eva; mldr Hallman Fdry r2400 Lee Av (JH)
Crisco Eva S mach opr W Koury Co rRt 7 Bx 1063b
Crisco Rita opr Adelle's Beauty Salon r904 Bragg St
Crissman Albert G & Christine L; retd h421 Truman Dr 776-2872
Crissman Arth R & Ola A; retd h629 Scott Av Rt 2 775-4474
Crissman Glenn & Treva; atndt Crowson's Exxon Servicenter rRt 12
Crissman John R & Juanita L; emp City Of Sanford h1606 Woodland Av 775-2173
Crissman Larkin driver Sanford Prod rBroadway N C

Moore's
B C MOORE & SONS INC
KENDALE SHOPPING CENTER'S LEADING DEPARTMENT STORE
Complete Line of Clothing and Household Furnishings
KENDALE SHOPPING CENTER
2642 Lee Ave. (JH) - P.O. Box 2026 (27330)
Tel. 775-3235

SANFORD BRICK AND TILE COMPANY
A Division of Sanford Brick Corp.
FOR MORE THAN 50 YEARS
One of the Nation's Leading Brick Makers
Dial 775-2121
NC Watts Line 800-672-7555

Crissman Mary A Mrs ofcr County Veterans Serv Ofc rRt 10
Crissman Mary L Mrs prin Floyd L Knight Sch rRt 8 Bx 860
Crissman Michl J & Alice; slsmn Sanford Real Est Loan & Ins h bx15 Clearwater Dr Rt 10 776-6224
Crissman Nathan D & Mary Alice; tax collr Lee County rRt 10
Crissman Rufus prod clk Byrds Lo Mark Store rRt 1 Broadway
Cromartie Lacy & Rebecca C; retd h216 Circle Av 776-3445
Crompton Richd A & Linda C; bkpr Perry Bros h625 Barnes St 776-8582
Crosby Harry J tree surgeon Davey Tree Surgeons r bx16 Clearwater Dr Rt 10
Crosby James h bx16 Clearwater Dr Rt 10 776-5940
Crosby Marsha A ofc sec John-Beverly Offset Prntrs r bx16 Clearwater Dr Rt 10

CROSS & BRINN, W J Brinn Sr President, W J Brinn Jr Vice-President, Ruth C Thomas Secretary-Treasurer, Real Estate, General Insurance, Mortgage Loans, Property Management 132 N Steele St (27330), Tel 775-3611

Cross Grady & Frances; meat ctr Save-Rite Supermkt h1213 Crest St
Cross Joseph H & Peggy S; asst mgr Sanford Fnshg h2712 Pebblebrook Dr 776-0769
Cross Lois (Wid Wm H Jr) slswn Gunters Furn h1228 Mc Neill Rd 775-5726
Cross Marilyn A emp City rGoldsboro Av
Cross Vera B Mrs cln W Koury Co rRt 1 New Hill N C
Crotts James T & Brenda G; buyer Mack's Stores hMc Leod Dr Rt 3 776-4780
Crouch Pam A studt h510 Carthage St Apt A 776-7091
Crover Jessie C lab City Water Dept rPO Bx 285
Crowson Alice L Mrs retd r141 Hill Av

CROWSON & PHILLIPS EXXON

(Charles E Phillips And T Wayne Crowson), Exxon Service And Products 819 Wicker St PO Box 321 (27330), Tel 776-2813

CROWSON T WAYNE & Frances P (Crowson's Exxon Servicenter), 101 Hawkins Av (27330), Tel 775-5012 And 819 Wicker St (27330), Tel 776-2813, h710 Bennett St, Tel 776-2602

Crowson Terri studt r710 Bennett St

CROWSON'S EXXON SERVICENTER

(T Wayne Crowson And Charles E "Bucky" Phillips), Since 1951, Exxon Service And Products, Road Service, Wheel Balancing, Mechanic On Duty, 101 Hawkins Av (27330), Tel 775-5012 And 819 Wicker St (27330), Tel 776-2813 (See Index To Advertisers)

Crudup Charlie R tire chgr Budds Master Tire Serv h2301 Dalrymple St

SANFORD GRADING COMPANY Inc.
Grading—Hauling—Excavating
136 E. Chisholm St., P.O. Box 936 (27330) Tel 776-0625

King Roofing & Manufacturing Corp.
Building Materials—Sheet Metal—Roofing—Air Conditioning—Heating
Dial Time and Temperature 118 – CALL THE "KING'S MEN"
152 CHARLOTTE AVE. (27330)
TEL. 776-5118

"Complete Banking Service THE CAROLINA BANK Member F.D.I.C.
145 W. Main St., P.O. Box 1380 Sanford, N.C. (27330) Tel. 776-8411
120 N. Steel St., Sanford
Home Office 503 Carthage St., Corner Carthage and Vance St

Sanford Produce Co., Inc.
SPC Wholesale Fruits and Vegetables SPC
Eggs, Cheeses, Institutional Foods
2626 Fayetteville St., P.O. Box 2367 (JH; 27330) Tel. 775-3635

Crump E S h237 Talley Av
Crump Virginia Mrs maid Deep River Sch rBx 18 Moncure NC
Crump Wm jan Deep River Sch rBx 18 Moncure NC
Crump Williard D & Zenobia; ship & rec dept Carnes Co rRt 2 Bx 516
Crumpton John P & Mary E; plant opr City Water Dept h716 Magnolia St 776-9320
Crutchfield Ara L (Wid Wm) retd h200 N 5th St 776-3403
Crutchfield Eug & Louise; retd h1210 W Garden St 775-2441
Crutchfield Josephine emp Sanford Brick & Tile rRt 2 Bx 338
Crutchfield Mabel tchr aide Greenwood Sch rRt 1 Bx 519
Crutchfield Mary M Mrs emp Fed Spng r754 Webb St Rt 5
Crutchfield Robt C & Mary M; truck driver County h754 Webb St Rt 5 776-2890
Crutchfield Robt W emp Fed Spng r754 Webb St Rt 5
Crutchfield Sallie Mrs prud control Surr Knit
Crutchfield W M mtcemn Adcock & Assoc r2208 Nash St
Cruthcfield Mary B Mrs ofc sec Caro Bk rPO Bx 2339
Cruthfield James G carpet lyr Johnson & Norris
Culberson Clara h215 Talley Av 776-6457
Culiee Bob collection agt Trans South Financial
Culp Lillie Mrs h823 Juniper St 775-3731
Cummings Charles L & Betty S; emp City Of Sanford h1005 Martin St 776-0134
Cummings Cranton B & Glenda B; emp City h506 W Main St 776-2189
Cummings Edward h2920 Watson Av 776-3996
Cummings Mary Ann emp Little Giant rLillington NC
Cummings Okey L & Mary E; custdn First Presby Ch h415 Birch St 775-4936
Cupps Doris ofc sec Civil Preparedness Agcy rRt 1
Cupps Wilbert E & Doris M; wire chf Heins Tel rRt 1
Currie See Also CURRY
Currie Dorothy Mrs clk A & P rRt 6
Currie Gena emp Allied Chem h519 Ryan Av
Currie Lorean Mrs nurses aide Lee County Hosp rCumnock NC
Currie Patricia F kitchen hlpr Lee County Hosp rCumnock NC
Currie Racine & Estraletta h513 Cannon Cir
Currie Robt A tchr Broadway Sch rBroadway
Currin Andrea Mrs ofc clk Blue Bell
Currin Bernard M & Hazel L; chf dep County Sheriff h1392 Abbott Dr Rt 9 776-3180
Currin Douglas whsemn Lowes rLillington NC
Currin E L & Virginia; retd h306 S 7th St
Currin Elaine E Mrs ofc sec Johnson Ins Agcy rRt 1 Broadway NC
Currin Francis W & Christine W; retd h bx81 Kendale Dr Rt 11 775-4695
Currin Hazel L Mrs ofc sec Roberts Co h1392 Abbott Dr Rt 9
Currin Laura eligibility splst County Dept Social Serv

MBS METAL BUILDING SYSTEMS of N.C. INC.
2839 LEE AV. EXTN. AT KENDALE
P.O. BOX 2681 (JH; 27330) TEL. 776-4219

MBS
METAL BUILDING SYSTEMS
of N.C. INC.
2839 LEE AV. EXTN. AT KENDALE
P.O. BOX 2681 (JH; 27330)
TEL. 776-4219

Currin Pamela C studt r bx81 Kendale Dr Rt 11
Currin Rebecca ofc sec Johnson Ins Agcy rRt 1 Broadway NC
Currin Ronald M & Bonnie T; driver City Of Sanford h bx61 Meadow Park Rt 7 776-7093
Currin Sandra G studt r1392 Abbott Dr Rt 9
Currin Sherry stat asst Lee-Harnett Health Cntr h718 Greensboro Av
Curry See Also Currie
Curry Geo B Jr & Sara S (Gilliam & Curry Wood Dlrs) h bx 140 Mc Leod Dr Rt 3 776-3655
Curtis Cathy Mrs clk Macks

CURTIS'S SEAFOOD
(Curtis Parker), We Offer You The Finest In Fresh Flounder, Spots, Oysters, Croakers, Trout, Shrimp, Stop By To See Us, Hours 9:00 AM Until 6:00 PM, 345 Wicker St Across From Old Bus Station (27330), Tel 776-1712

Custom Contracting Corp Van R Groce Pres 1017 S Horner Blvd
Cycle World (Mike Macko Geo Hensell) ret sls & serv 2117 Bragg St (JH) 776-8712

D & H HARDWARE INC
Max Dickens President, Gary Holt Vice-President, Hardware, Janitor And Industrial Supplies, Dutch Boy Paint, 919 S Horner Blvd (27330), Tel 776-6432

Dak's Dress Shop (Duncan A Kelly) 224 Wicker St 776-4621
Dalrymple Irene T cash Womble Chevrolet rRt 6
Dalrymple J Prentiss pres Central Elec Membership rRt 10 Bx 404
Dalrymple John h1013 Bragg St 776-3162
Dalrymple John R instr C C T I rPO Bx 1285
Dalrymple Katie P (Wid J R) retd h2116 Lee Av (JH) 776-7995
Dalrymple Mamie maid h315 Saunders St 776-3891
Dalrymple Mary E mach opr W Koury Co rRt 1 Bx 438
Dalrymple Park (Lee County Parks & Recreation Comn) 2207 Woodland Av
Dalrymple Raymond custdn Broadway Sch rRt 11 Bx 385
Dalrymple Robt W member City-County Bd Of Educ rRt 10 Bx 400
Dammons Andrew & Easter M h926 Seymour St 775-2393
Dancy Myrle h1206 S Horner Blvd
Dancy Roy L & Becky J; asst whse mgr Lowe's r2107c Lee Av
Daniels Aletha (Wid Wemp D) h1011 Goldsboro Av
Daniels F L h223 Talley Av
Daniels Jerry K & Jean; produce mgr Big Star Super Mkt rRt 8 Lot 72 Drealand Trl Pk
Daniels Mary E Mrs prod control clk Carnes Co rPO Bx 2204
Daniels Mary L retd h611 W Spruce St 776-3454
Daniels R M & Lou h2641 Dalrymple St
Dannelly Pamela tchr Greenwood Sch rRt 3 Bx 229-B Pittsboro
Danniels Bennie S lab r404 Ramseur St

SANFORD TIRE SERVICE INC.
McCREARY TIRES
GUARANTEED RECAPS
ROAD SERVICE
McCREARY
827 S. HORNER BLVD. P.O. BOX 2519 (27330) TEL. 775-4339

CHATHAM BRICK & TILE CO.
A DIVISION OF SANFORD BRICK CORP.
MANUFACTURERS OF THE FINEST SHALE BRICK
Plant: P.O. Box 87, Gulf, N.C. (27256)
Phone Sanford, N.C. 775-5621

J. & G. MACHINERY, INCORPORATED
WOODWORKING MACHINERY REBUILDERS FORK LIFTS
U.S. HWY. 421 WEST P.O. BOX 562 (27330)
TEL. 776-8341

OLDHAM & OLDHAM
Landscaping—Real Estate—Excavating
Clearwater Forest Rt. 10, P.O. Box 518 (27330)

Dark & Harrington Inc Pryor L Dark Pres Mrs Helen V Dark Sec-Treas auto radiator repr 201 Truman Dr 775-4163
Dark Helen V Mrs sec-treas Dark & Harrington r1002 Hawkins Av
Dark Iven recapper Budd's Mstr Tire Serv rRt 8 Bx 229
Dark Pryor L & Helen V; pres Dark & Harrington h1002 Hawkins Av 776-1091
Dark Pryor L Jr & Jacquie; studt r1002 Hawkins Av
Darnell Boyd & Lessie L; emp Sanford Fnshg h312 S 4th St
Darnell L R & Irene M; emp Hart Landscape h820 N Steele St 776-6273
Darnell Leonard J hI5 Candlewood Apts 776-1535
Darnell Martha P Mrs studt r113 N Gulf St
Darnell Wm E & Martha P; retd h113 N Gulf St 775-2273
Darroch Alvin E & Johnsie T; electn Pope A F B h218 De Witt St Rt 11 776-1266
Darroch Donald H utilitymn Trion Inc rRt 3 Lillington NC
Darroch Johnsie T Mrs emp City r218 De Witt St Rt 11
Darroch Mamie J Mrs mach opr Carnes Co rRt 3 Lillington N C
Darroch Mitchell slsmn Lee Bldr Mart rRt 2 Bx 210 Lillington NC
Darrock Neil E & Faye H; emp Singer Sewing Mach h510 W Frazier Dr 776-8142
Darymple Richd slsmn Dixie Uniform Rental Serv rBuffaloe Lake
Daughtry Jane V Mrs ward sec Lee County Hosp rRt 2 Bx 548-W
Daughtry John G & Jane; mkt mgr Big Star Super Mkt rBx 13 North Lake Village
Daurity Connie & Sarah T (East Side Gro) hClearwater Dr Rt 10
Davenport J T & Sons Inc J T Davenport Pres Mrs E A Davenport V-Pres J T Davenport Jr Sec-Treas Genl Mgr whol food distr 1304 S 3d St 775-5627
Davenport John T & Eunice A; chairmn of bd & dir First Fed Sav & Loan h710 Stuart Dr 775-4782
Davenport John T Jr & Jean; sec-treas-genl mgr J T Davenport & Sons h822a Fitts St 776-2538
Davenport Philip G body mech Slate Pontiac-Buick rBx 81 Lakeview NC
Davenport Richd G & Peggy G; slsmn J T Davenport & Sons h313 Carbonton Rd 775-5976
Davenport Ruth h704 Fitts St 776-4547
Davenport Vickie Mrs teller Caro Bk rPO Bx 2063
Davenport Vicky hF3 Candlewood Apts
David Chester counselor State Dept Of Correction rSouthern Pines
David Helen S Mrs emp Eaton Corp hLemon Springs Rd Rt 11
David Iris S (Wid Jesse H) hLemon Springs Rd Rt 11 775-5129
David Wm J & Helen S; supt Water & Sewer Constn & Mtce Dept hLemon Springs Rd Rt 11 776-3938
Davidson Bobby L & Margt E; electronic tech Trion Inc rCarthage
Davidson Fred M & Lynda; serv dept Heins Tel rRt 2 Carthage NC
Davidson Margt P ofc sec Natl Finance rRt 2 Bx76
Davis Abert M & Evangeline; slsmn Sanford Mtr Sls rRt 9

WOMACK LUMBER CO.
MANUFACTURERS ROUGH AND DRESSED LUMBER
WE ALSO CARRY TREATED LUMBER
106 W. Globe St. (JH) P.O. Box 2187 (27330) Tel. 776-1811

EXXON
Crowson's Exxon Servicenter
SINCE 1951
Two Locations To Serve You
101 Hawkins Ave. (27330) Tel. 775-5012 and
819 Wicker St. (27330) Tel. 776-2813

Davis Adolphus & Mary h579 Ryan Av
Davis Albert C & Doris B; retd h424 Oakwood Av 775-5671
Davis Albert L asst personnel dir Mack's Stores h bx13 Clearwater Dr Rt 10 776-3575
Davis Alex Jr asst prin W B Wicker Middle Sch rPO Bx 1524
Davis Allen formn Sanford Brick & Tile rRt 7 Bx 3
Davis Billie J retd h811 W Rose St
DAVIS BILLY JOE "BILL" & Diane F; President Ernest Glass Co Of Sanford Inc, 121 Chatham St, PO Box 566 (27330), Tel 775-5439, h Rt 12 West Lake Valley, Tel 776-6629
Davis Billy N & Judy O; slsmn Bassett Furn h bx 1345 Rhynewood Dr Rt 9 776-5254
Davis Birdie L (Wid T E) h317 Temple Av 776-1093
Davis Bobby & Judy; ofc clk IBM h1004 Ray Av 776-5749
Davis Brenda opr Toby's Hair Styling rRt 12
Davis C R & Agnes; emp Pine State M K h bx316 Cool Spring Rd Rt 12 776-1904
Davis Carlton L ofc mgr Sanford Sav & Loan Assn r601 W Courtland Dr
Davis Charles servmn Amoco Oil rRt 8
Davis Clayton W Jr clay hauler Borden Brick & Tile h417 Waddell Av 775-5305
Davis Connie studt r411 W Rose St
Davis Curtis & Willie Mae; truck driver h605 Sunflower Cir
Davis Dwight S retd r217 S 5th St
Davis Eddie emp Cookes Whol Poultry h604 Swann St 775-4839
Davis Edw L custdn St Clair Sch r1418 Hudson Av
Davis Edw M sectionmn Saca-Lowell r201 Stone St
Davis Eldon & Shirley; bodymn Godfrey's Body Shop rAcademy St
Davis Eliz A Mrs ticket clk W Koury Co rBx 165 Broadway NC
Davis Ellen Mrs recpt Toby's Hair Styling r809 Park Av
Davis Elma L h1415 Hooker St
Davis Elmer mgr Pic'n Pay Shoes
Davis Evelyn H Mrs bkpr Sapona Mills h331 Queens Rd
Davis Frances L ofc sec-bkpr Central Caro Bldrs Of Sanford rRt 1 Bx 68 Cou
Davis Geo A & Margie; design drftsmn Trion Inc rRt 3 Bx 258 Siler City NC
Davis Geo E & Ellen; mctemn Pomona Pipe Products h809 Park Av 775-3105
Davis Geo W mtcemn Greenwood Sch r512 Cameron Cir
Davis Henry C & Mary B h515 W Weatherspoon St
Davis Henry C & Frances; retd h120 Mc Gill St 775-5055
Davis Henry C Jr emp Roberts Co h546 Bracken St 776-5734
Davis J Edw & Louise W; treas-loan ofcr Sanford Sav & Loan Assn h528 W Chisholm St 775-3062
Davis J W & Pamela S; loader Austin Tob h1010 Battle Av
Davis James L & Sallie T; retd h411 E Rose St 775-2037
Davis James N & Linda h600 Charlotte Av

COOKE'S WHOLESALE POULTRY
A.M. COOKE
In Business 30 Years
Tels: Office 775-3133 - Home 776-3582
Hawkins Ave. Extn P.O. Box 927 (27330)

CENTRAL WELDING & INDUSTRIAL SUPPLY Inc
A COMPLETE WELDING SUPPLY HOUSE
WAYNE ST., P.O. BOX 1246 (27330)
TEL. 776-0649

ROGERS FUNERAL HOME INC.
SERVING THE SANFORD AREA SINCE 1913
COMPLETE FUNERAL SERVICE
509 CARTHAGE ST. P.O. BOX 837 (27330)
TEL. 775-3535

Miller Heating & Air Conditioning Co. Inc.
Commercial — Residential — Industrial
P.O. Box 795, Goldston, N.C. (27252) Tel. 898-2211

Davis Janice Mrs h1412 Rosemary St
Davis Janice O Mrs hH4 Candlewood Apts
Davis Jessie C Mrs tchr Sanford Elem Sch rPO Bx 1524
Davis Joe & Gladys; wldr & carp h411 W Rose St 776-0874
Davis Johnny & Brenda; patrolmn State Hwy Patrol rForest Hills
Davis Judy sec Mid South Bk & Trust r1004 Ray Av
Davis Kathy P mach opr W Koury Co r803 Chatham St
Davis Katie L (Wid Wm R) h2926 Cornell Dr Rt 6 775-4428
Davis Kay H nurse Dr A Dean Kesler Jr rBx 2231
Davis Larry emp Sanford Brick & Tile rRt 7 Bx 274
Davis Lee serv mgr Conner Mobile Home Sls rHarnett County
Davis Lillie maid Lee County Hosp rRt 2 Bx 7 Cameron NC
Davis Lisa M laby hlpr Lee County Hosp rBx 1515
Davis Lois H Mrs ofc sec James C Greene Co rRt 9 Bx 1130-E
Davis Lorena B (Wid Robt) h201 Stone St 775-2928
Davis Lorrina h1413 Hooker St
Davis Maebelle S Mrs retd r1010 Battle Av
Davis Mary A Mrs maid Mrs Liz Lawernce h1304 Hudson St
Davis Max C & Ruby W; carp Cape Fear Constn h601 W Courtland Dr 775-5926
Davis Neta W Mrs teller Caro Bk rRt 7
Davis Ola E (Wid Wayman) h222 Simmons St 775-3945
Davis Randy E & Patricia G; atndt Kendale 66 Serv Sta rRt 6 Bx 143a
Davis Raymond & Cathy; emp B L R Corp h803 Chatham St 776-2959
Davis Reginald E & Sandra S; mech Godfrey's Body Shop h2716 Academy St
Davis Ronald & Martha h388 Mc Neill Rd 776-5993
Davis Rondo & Viola; emp Wilson Hatchery h537 Oakwood Av 776-1877
Davis Sandra S Mrs brake div Eaton Corp h2716 Academy St
Davis Stuart J tchr Jonesboro Middle Sch r322-A N Gulf St
Davis Troy E emp Zayre's h909 Chatham St
Davis Wm emp Lee Brick & Tile h1306 Hudson St
Davis Wm E & Margt K; plant mgr Reichold Chem h37 Clearwater Forest Rt 10 776-7374
Davis Wm H Jr & Evelyn H; dept mgr K H Stepherson Sup h331 Queens Rd 776-3175
Davis Wm H III studt r331 Queens Rd
Davis Wm S jan Wyatt Knitting r1304 Hudson St
Dawkins Neal R night picker J T Davenport & Sons rRt 5
Dawson Horace driver Lee-Moore Oil rRt 12
Dawson Horace & Jacqueline; pntr hSpring La Extn 776-4167
Dawson Jacqueline mach opr W Koury Co hSpring La Extn
Dawson Ken & Pat h bx84 Oriole Cir Rt 7
Dawson Lois S (Wid J Carl) h515 S 3d St 776-1802
Dawson Lynn J firefighter City Fire Dept h213 Circle Av 775-2363
Dawson Toney studt rSpring La Extn

FIRST BAPTIST CHURCH
EVERY MEMBER A MINISTER IN SERVICE TO THE COMMUNITY
202 Summitt Av. Cor Steele St. (27330) Tels. 775-3913 and 775-3923

D. F. HARRIS & SON, Inc.
Our Business Is Insurance ... Our Product Is Service ... Our Staff Is Professional
110 Carthage St., P.O. Box 990, Sanford, N.C. (27330) Tel. 775-2131

Dawson Tony delmn Dak's Dress Shop rRt 12
Day Floyd & Roswitha; supvr Trion Inc rRt 11 Bx 878
Deak Ella retd h704 Humber St
Deal Billy & Nancy D; night supvr J T Davenport & Sons rRt 10
Deal C Pearl (Wid John A) retd h612 Goldston Blvd 775-4373
Deal Harold L tchr Sanford Central Hi Sch rFayetteville NC
Deal Iris C Mrs alterationswn B C Moores & Sons r210 E Garden St
Deal James M & Iris C; retd h210 E Garden St 776-5733
Deal Judy L Mrs ofc sec Dr John D Larson Jr rLemon Springs N C
Deal Mary E emp Eaton Corp h bx1064 Rosser Rd Rt 7 776-5585
Deal Maude Mrs h2104 Bragg St (JH)
Deal Peggy A ofc sec Lee Co Farm Bur rRt 8
Dean Clara E Mrs insp Carnes Co rRt 11 Bx 989
Dean Eric USA r2015 Dalrymple St
Dean Gary A & Faye; mgr Bonanza h507 Pineland St 776-6218
Dean James W & Inez; mtce eng Hallman Fdry h2015 Dalrymple St 775-2769
Dean Jesse F & Tannie H; retd h426 W Courtland Dr 776-6148
Dean Joseph L ship supvr W Koury Co r2608 Lakeside Dr
Dean Leman mech R & N Mtr rRt 7
Dean Max (Sanford Pool Rm) rRt 9
Dean Paul & Tessie B h224 Simmons St 775-3944
Dean Teresa opr Heins Tel rRt 9 Bx 137
Dean Tessie alterationwn Kenerly Clns r224 Simmons St
Dean Tony M clk Sanford Pool Rm rRt 9
Dean Wm H asst mgr Macks Stores rLillington
Deangel Annie E cash-bkpr The Financial Center Of Sanford rRt 11 Bx 916
Deason John D & Betty C; supvr Coty Indus h bx859 Duke Dr 776-7673
Deaton Herman & Julia M; mach opr Sanford Fnshg h400 Maple Av 776-5644

DEEP RIVER INSURANCE AGENCY (David L And Jackie R Jones), Insurance, General Agency, Selling All Types Insurance, "Let Us Serve All Your Insurance Needs" Rt 5, Box 240 (27330), Tel 775-3815, Res Tel 776-5285

Deese Mary Mrs tchr Jonesboro Elem Sch rRt 8 Bx 665
Deese Mary A (Wid Archie C) smstrs Wester's Uphol & Antique h2612 Academy St 776-5452
Defee Maude Mrs h109 S 3d St 775-4693
De Graffenreaidt Dianne R Mrs mach opr W Koury Co rPO Bx 586 Goldston NC
Degraffenreid Fredk lndry wkr Lee County Hosp h409 Waddell Av
Deibler Eugene C & Mary H; Dentist 331 Carthage St (27330), Tel 775-5629 h Wilkins Dr, Rt 12 (27330) Tel 775-5738
Delacerna Melchor phys Ft Bragg h bx 470 Brookwood Trl Rt 12
Delanere Charles E & Loretta; emp COTY h2920 Academy St 776-6581
Delring Jim h720 Greensboro Av

BILL'S BODY SHOP
JAMES CAMERON • BILL OLDHAM
Body Work — Complete Auto Body and Paint Shop
• Auto Glass Installed • 24 Hr Towing Service
612 Carthage St. (27330) Tel. 775-4305 - Nights Call 775-5979 or 776-1258

Carolina AQUATECH POOLS
BUILDERS OF CAROLINA'S FINEST CONCRETE SWIMMING POOLS
SINCE 1956
1509 Hawkins Av. Ext. Tel. 775-5534 P.O. Box 327-(27330)

TED'S FLOWER BASKET Inc.
FLOWERS FOR ALL OCCASIONS
111 S. Vance Street (27330) PHONES: DAY 775-4144 NIGHTS 775-2618 TED N. SLOAN, Pres.

KELLY'S OIL CO.
Kerosene - Gasoline - Fuel Oil
Hwy. 87 S. P.O. Box 2607 (27330) Tel. 499-5101

De Masie Debra A Mrs clk Trion Inc rRt 12 Bx 909
De Masie Doug & Debbie; process eng Allis-Chalmers rRt 12 Bx 909
Demling Richd linemn Line Constn Inc rRt 10 Bx 474
Denesuk Donna L studt r1202 Wilkins Dr Rt 12
Denesuk Norma S studt r1202 Wilkins Dr Rt 12
Denkins Adell P Mrs key punch opr Hydra Computer rNorth View
Denkins Billy H emp Sanford Brick & Tile r207 N 6th St
Denkins Broadus emp Sanford Brick & Tile rRt 4 Bx 1001
Denkins Carl emp Sanford Brick & Tile rRt 2 Bx 686
Denkins Maggie C Mrs h207 N 6th St 776-5883
Denkins Wm B emp Sanford Brick & Tile rRt 5 Bx 592
Denning C Vance & Beth W; dentist 209 Gordon St h bx236 Bellair St 776-1114
Dennis Armer D hlpr Makepeace Mill Wk rLillington NC
Dennis Armon firemn Sanford Brick & Tile rRt 1 Broadway
Dennis Franklin L studt r809 Hawkins Av
Dennis Grayling D r700 Carbonton Rd
Dennis Henrietta Mrs opr Charmette Beauty Salon rRt 3 Lillington NC
Dennis Lloyd E & Theta J; eng Sanford Finishing h700 Carbonton Rd 776-4288
Dennis Neva D studt r700 Carbonton Rd
Dennis Theta J Mrs sls clk Belk Dept Store r700 Carbonton Rd
Denny Annie B Mrs emp A J Schneierson & Son h2222 Nash St
Denny Billie & Ruth h209 E Mc Intosh St
Denny Robt R & Annie B; bridgemn State Hwy Comn h2222 Nash St 776-4639
Denson John H mech Lee Paving rOlivia NC
Denton Betty J ofc sec Dr Eug C Deibler rRt 12 Bx 52
Derrick David H Jr & Frances; mktg mgr Cornell-Dubilier h406 Spottswood Dr 775-5175
Derrickson Janet Mrs emp Brown's Auto Sup rBx 29 North Lake Village
DERRICKSON JOSEPH P & Kathryn B; Vice-President The Carolina Bank Vance And Carthage St, Tel 776-8411, h646 Spring La, Tel 775-4742
Derrickson Joseph V & Janet; pres Brown's Auto Sup rBx29 North Lake Village
Derrickson Kathryn B Mrs treas Brown's Auto Sup r646 Spring La
Desjarlais Sandra Mrs teller Caro Bk rRt 8 Bx 309
Des-Rosier Unju (Wid Geo J) h605 Goldston Blvd 775-2065
DEVELOPMENTAL DISABILITY CENTER LEE COUNTY CHILDREN'S CENTER INC Iva S Nicholson Director, The Center Is For All Children With Disorders Of Development And Learning, Services Provided: Social Services, Medical-Emergency Treatment, Personal And Self-Help Skills, Community Interest And Support, Speech And Hearing Skills, Physical Therapy, Nursing, Dental, Family Counseling, Children With Developmental Disabilities, Ages

Johnson Insurance Agency, Inc.
BUS. PHONE 776-4356 RES. PHONE 775-2917
2809 Lee Ave. Ext. P.O. Box 2662 (27330)

SANFORD BRICK AND TILE COMPANY
A Division of Sanford Brick Corp.
FOR MORE THAN 50 YEARS
One of the Nation's Leading Brick Makers
Dial 775-2121
NC Watts Line 800-672-7555

CHILDREN'S CENTER INC—CONTD
6 Months And Up 226 Linden Av, PO Box 809 (27330), Tels 776-0727 And 258-6351

Dew Cameron S studt r286 Sommers St
Dew Christine Mrs mach opr W Koury Co rMaple Av
Dew David A & Billie C; retd h113 E Chisholm St 775-2461
Dew Ellis & Christine; carp h302 S 3d St
Dew Geo S & Ruth C; bridgemn State Hwy Comn h286 Sommers St 775-3328
Dew Jimmy E & Betty; mech Wilkinson Cadillac-Oldsmobile h1404 Abbott Dr Rt 9 775-2560
Dew Mary E retd h315 W Raleigh St 775-4436
Dew Rex L driver Mtr Truck & Equip rRt 5 Bx 6
Dew Ricky studt r1404 Abbott Dr Rt 9
Dezern Elsie M mach opr W Koury Co r17 A & B Mobile Home Village Rt 8
Dezern Marcia K studt rB3 Candlewood Apts
Diana Shops No 98 Mrs Haline S Kelly Mgr clo 158 S Steele St 776-1510
Diaz Angie cash Trans South Financial rJudd St
Diaz Lena M Mrs waitress Steve's Kitchen rRt 1 Broadway NC
Dickens Beulah M Mrs emp Eaton Corp h2930 Cornell Dr Rt 6
Dickens Euna B Mrs asst operations ofcr Sou Natl Bk rKnowledge St Broadway NC
Dickens Glenn & Onedia; slsmn D & H Hdw h1055 Rosser Rd Rt 7 775-4793
Dickens Harvey & Margt J; emp COTY h504 Hickory Av 775-5900
Dickens Jack D & Ruby F; drill pres opr Roberts Co h2806 Piedmont Dr 776-2645
Dickens Jane Mrs bkpr Budd's Mstr Tire Serv rRt 10
Dickens Johnnie J teller Sou Natl Bk rRt 1 Bx 440
Dickens June Mrs ofc sec Ernest Glass rRt 6
Dickens Lenora M Mrs retd h104 Park Av 776-3193
Dickens Leola (Wid Benton) r506 Judd St
Dickens Malcolm emp Sanford Brick & Tile rRt 1 Bx 264c Lillington
Dickens Margt J Mrs swtchbd opr Lee County Hosp r504 Hickory Av
Dickens Marjorie sec County Bd Educ rPO Bx 2128
Dickens Mary data processing clk Heins Tel rRt 6
Dickens Maurice tech Buchanan's r2930 Cornell Dr Rt 6
Dickens Maurice A & Beulah M; tech Buchanan's h2930 Cornell Dr Rt 6 776-5593
Dickens Max & Mary; pres D & H Hdw rRt 6 Bx 487
Dickens Onedia S Mrs sec Woodrow W Seymour h1055 Rosser Rd Rt 7
Dickens Opel ofc sec First Provident Co rLillington NC
Dickens Phil M & Marjorie (Phil's Serv Sta) r708 W Courtland Dr
Dickens Ruby L grillman Mitchell's
Dickens Vaudie A & June W (Main St Gulf Serv) rRt 6
Dickens Wilda M Mrs mach opr W Koury Co rRt 1 Lillington NC

COLLINS PRESS INC.
For the Best in Printing
106-108 N. Steele St., P.O. Box 1168, Sanford, N.C. (27330) Phone 776-3111

336 WICKER ST.
SANFORD MOTOR SALES, INC.
CHRYSLER — PLYMOUTH — SUBARU
SALES – SERVICE – FOUNDED 1933
TEL. 775-5434

"Complete Banking Service THE CAROLINA BANK Member F.D.I.C.
145 W Main St. P.O. Box 1380 Sanford, N.C. (27330) Tel 776-8411
Home Office 503 Carthage St., Corner Carthage and Vance St 120 N Steel St., Sanford

Miller Funeral Home
Funeral Directors
Established 1911
200-204 Hawkins Ave. P.O. Drawer M. (27330) Tel. 775-3434

Dickerson D Edw & Celia H; credit mgr Thomas Oil h2809 Pebblebrook Dr 776-8891
Dickerson Thos C & Mary M (Main St Party-Pak) rRt 8
Dickey Pattie asst innkpr Holiday Inn rCameron
Dickey Robt B & Jeanne H; emp Coty Div Of Pfizer h2609 Chippendale Trail 776-4853
Dickins Thelma B (Wid Lattie C) retd h205 N 7th St 776-0793
Dickinson Althea S Mrs retd h507 Greensboro Av 775-2072
Dickson Dwight B tchr Sanford Central Hi Sch rRt 12 Bx 614
DIGGS J R & Mayna A; Line And Service Manager Carolina Power & Light Co 201 N Steele St, PO Box 249 (27330), Tel 775-3515, h Rt 9, Tel 776-8130
Diggs James r211 N Horner Blvd
Diggs Jo Anne tchr Floyd L Knight Sch rP O Bx 464 Broadway
Diggs Mayna payroll & ins clk Wilson & Co rRt 3
Dildy Glenn E & Rosa A; emp Eckerds Drug h1058 Wilkins Dr Rt 12 776-7164
Dildy Rosa A Mrs med record clk Lee County Hosp r1058 Wilkins Dr Rt 12
Dilso Enterprises Inc John D Dixon Jr Pres James L Harris V-Pres 216 Hawkins Av 775-2317
Dilworth Joseph emp COTY h bx51 Kendale Dr Rt 11 775-3876
Dinkens Tommy G & Terry L; facilitymn Heins Tel rRt 1
Dinkins Bobby C supt Wilson & Co rRt 2 Bx 229
Dinkins Jane T Mrs recpt Dr Wm O Whitehead r713 Lawrence St
Dinkins Jerry D & Lane T; supt Allied Chem h707 Lawrence St 776-5167
Dinkins Jesse M & Lessie T (Dinkins Lock & Safe) h413 W Courtland Dr 775-5254
Dinkins Jessie M slsmn Dak's Dress Shop rBroadway
Dinkins Lane T recpt Dr David R Kuhn r707 Lawrence

DINKINS LOCK & SAFE

(Jesse M Dinkins), Bonded Locksmith, 413 Courtland Dr (27330), Tel 775-5254

Dinkins Tommy & Jane h713 Lawrence St 776-6967
Dinkins Virginia B Mrs insp W Koury Co rRt 4
Direct Oil Corp Donny Funderburk Mgr gas sta 1500 S Horner Blvd 776-9906

DIRECTORY LIBRARY

OUT-OF-TOWN CITY DIRECTORIES
SANFORD
CHAMBER OF COMMERCE INC
RAILROAD HOUSE
CARTHAGE ST COR
HAWKINS AV
TELEPHONE 775-4341

Armstrong floor fashion center
JOHNSON & NORRIS Inc.
Custom Draperies and Bedspreads Kirsch Drapery Hardware
Linoleum, Tile, Floor Finishing, Ceramic Tile
Carpets and Cabinet Coverings Wallpaper
707 Bragg St. Dial 775-3521
P.O. Box 26 Sanford, N.C. (27330) Nights 775-5701

Simerson's Jewelers
RICHARD B. SIMERSON, President
2628 LEE AV., KENDALE SHOPPING CENTER, SANFORD, N.C. (27330) TEL. 776-5155

Diver Barbara P Mrs cash Slate Pontiac-Buick rRt 3
Dix Carolyn slswm Penney's rRt 8

DIXIE UNIFORM RENTAL SERVICE
(A Division Of National Industrial Laundries), Jim McNeill Branch Manager, Cormatic Roll Towels And Tissue By Georgia Pacific, Cotton Shop Towels, Uniform Rental And Straight Sale Fender Covers, Walk Off Mats And Dust Mops, Disposable Wipers, Distributors For Kimberly-Clark, Sani Fresh Air Fresheners, Waterless Hand Cleaner, 331 Wicker St (27330), Tel 776-6312

Dixon Arth J & Hazel B h1215 Mc Neill Rd 775-3275
Dixon Bonnie Mrs bkpr Caro Bk rPO Bx 416
Dixon Candyce bkpr Insurance Serv Of Sanford rGoldston
Dixon David B & Bonnie; slsmn J T Davenport & Sons rRt 2
Dixon Dorothy C Mrs bkpr John C Muse Co rBx 524 Goldston N C
Dixon & Gibson Pa land surveyors 140 N Steele St
Dixon Hazel B Mrs aide Jonesboro Middle Sch r1200 Mc Neill Rd
Dixon John D Jr & Linda S; pres Dilso Enterprises h bx 99 Radius Dr Rt 3 776-1023
Dobbins Athena J clk Lazarus-Lee Drug r1107 S 7th St
Dobey Geo & Mary A; retd h211 Circle Av 776-7175
Dobey Mary A Mrs opr Fed Spinning h211 Circle Av
Doby Frances M Mrs opr Heins Tel h517 Cross St 776-7342
Doby Linda emp Coty Co r101 S 7th St
Doby Russell driver Ward Baking
Doby Walter retd h413 Birch St
Dockery Lilly maid r600 Leak Av
Dodson J Craig & Patty K; v-pres Mack's h1718 Wilkins Dr Rt 12 776-1066
Dollar Alice G (Wid Oscar D) retd h409 E Rose St 775-3590
Dollar Charles A & Mae; capt City Fire Dept rRt 1 Bx 81
Dollar Donald E & Priscilla M; supt stores-rec Allis-Chalmers hTruman Dr 776-7124
Dollar Earnest L h1416 Westover Dr 776-5706
Dollar Esther cafeteria wkr Jonesboro Middle Sch rRt 9 Bx 885
Dollar Harold M & Lola M; tex wkr h206 N 2d St 776-3475
Dollar Harold M Jr tex wkr r206 N 2d St
Dollar Jack L & Louise P hWinfield St Rt 5 775-4563
Dollar Janie H (Wid Royce L) h229 Temple Av 775-4554
Dollar Lola M Mrs assembly wkr Broadway Furn h206 N 2d St
Dollar Louise P Mrs bkpr Mtr Truck & Equip rWinfield St Rt 5
Dollar Priscilla M Mrs tchr Deep River Sch hTruman Dr
Dollinger Tommy mgr Hardee's
Don's Auto Sales (Don E Angel) 2061 Bragg St (JH) 776-0643
Donaldson Bobby & Shirley h809 Hawkins Av Lot 3 776-4773
Donaldson Juanita D Mrs prsr W Koury Co rRt 7 Bx 371
Donaldson Paul & Brenda h323 Midland Av

CHILDS AUCTION CO. INC.
N.C. STATE LICENSE NO. 901 — COLONEL JACK H. CHILDS
SPECIALIZING IN ANTIQUE — WE SELL ANYTHING OF VALUE
AUCTIONEERS * LIQUIDATORS * ESTATES
AND REAL ESTATE * COMPLETE AUCTIONEERING SERVICE
P.O. Drawer 1 Sanford, N.C. (27330) N.C. State License No. 17 Tel. 775-4618

CHATHAM BRICK & TILE CO.
A DIVISION OF SANFORD BRICK CORP.
MANUFACTURERS OF THE FINEST SHALE BRICK
Plant: P.O. Box 87, Gulf, N.C. (27256)
Phone Sanford, N.C. 775-5621

Oliver's
Sanfords Leading Ladies Store
Serving Sanford and Central Carolina For 50 Years
Ready - To - Wear
Tel. (919) 776-2111
120 S. Steele St., P.O. Box 116 (27330)

GRIFFIN ELECTRIC COMPANY
ELECTRICAL CONTRACTING
You Phone For Us and We'll Wire For You
512 CARTHAGE ST., P.O. BOX 667 (27330) Tels. 776-1211 Nights Call 775-5585

Donaldson Ronald H & Teresa D; driver Redman Mobile Homes h2928 Watson Av 776-6894
Donaldson Shirley P Mrs x-ray tech Lee County Hosp r809 Hawkins Av Bx 3
Donaldson Ted emp Allis Chalmers h213b E Weatherspoon St 776-7855
Donaldson Teresa D Mrs dept hd King's Dept Store r205 Seawell St
Donathan Calvin atndt Serv Distrg rRt 9
Donathan Hazel B Mrs distr mgr Macks rRt 9
Donathan Michl D ship clk Macks rRt 9
Donathan Paul R atndt Etna Serv Sta rRt 2 Carthage NC
Donithan Brenda waitress Mitchell's r302 N 1st St
Donithan Rebecca h504 Cannon Cir 776-3877
Donithan Rosa h211 North Av
Donnell Edwin Jr & Hazel R; estimator King Roofing & Mfg h812 N Vance St 776-4492
Donnell Irene R studt r812 N Vance St
Donnell Lizzie R (Wid Edwin) retd h102 W Chisholm St 776-1962
Donnell Lucille T retd h210 W Chisholm St 775-5242
Donovan Geo E & Agnes F; contract admn Trion Inc rRt 12 Bx 637
Doody Paul H & Kathleen N; retd h2008 Hamilton Dr 776-4047
Dorsett Pauline Mrs maid Lee County Library rRt 3
Doss Ronnie slsmn K H Stephenson Sup rRt 1
Dossenbach John R & Sadie L; pres Dossenbach's Finer Furn rCarolina Trace
Dossenbach John R Jr & Florence M; v-pres Dossenbach's Finer Furn h713 Fitts St 776-9152
Dossenbach's Carpet Center John R Dossenbach Pres 527 Wicker St 776-1922
Dossenbach's Finer Furniture Inc John R Dossenbach Pres 211 Wicker St 775-4237
Dossenbach's Finer Furniture Inc John R Dossenbach Pres 2606 Lee Av (JH) 776-4226
Dossenbach's Warehouse 307 Chatham St
Dotter Mary (Wid Ed) h514 Foster St
Dotterer Clinic (John E & Mrs Eliz J Dotterer) 118 Hawkins Av 776-5723
Dotterer Eliz J Mrs (Dotterer Clinic) r610 Palmer Dr
Dotterer John E & Eliz J (Dotterer Clinic) h610 Palmer Dr 775-5142
Dotterer Susan studt r610 Palmer Dr
Doub Reitzel & Betty h512 W Frazier Dr
Douglas Boyd Q & Frances T (Dreamland Mobile Home Park Sls & Movers) rRt 8 Bx 80
Douglas Carey & Betty H; fork lift driver Coca-Cola h705 W Garden St
Douglas Clarence D & Pauline; electn h109b Robbins Rd
Douglas Floyd W & Erma B (B&B Mkt) rRt 9 Bx 1154
Douglas Frances P Mrs bkpr Appl Sls & Serv rRt 6

TWIN CITY Laundry
& DRY CLEANERS Inc.
Tel. 776-0519
102 Trade St.
(Jonesboro)
Sanford, N.C. (27330)

FIRST CREDIT CORP.
LOANS—APPLIANCES—FURNITURE—LOANS
LOANS—AUTOMOBILE
223 Wicker St., Sanford, N.C. (27330) Dial 775-3648

Douglas Frances T Mrs (Dreamland Mobile Home Pk Sls & Movers) rRt 8 Bx 80
Douglas Gerald W & Lucille; slsmn Capt Rod Sullivan Inc rRt 1 Broadway NC
Douglas Harold & Edna h bx756 Rice Rd Rt 10 775-5597
Douglas Helen R mach opr W Koury Co rCumnock NC
Douglas J Floyd & Frances P (Appl Sls & Serv) rRt 6
Douglas James C & Ada M; mach Trion Inc r158 Hill Av
Douglas Jenning T & Lelia M; retd h2109 Lee Av (JH) 776-6911
Douglas Joan h551 Ryan Av
Douglas John h816 W Rose St
Douglas John W brakemn A & W R R rRt 7 Sanford
Douglas Judy Mrs sec ofc C C T I rRt 11 Bx 918
Douglas Larry servmn Budd's Master Tire Serv rCameron NC
Douglas Leila M Mrs slswn Marianna Shops h2109 Lee Av (JH)
Douglas Lois G (Wid Watson) lndry wkr Lee County Hosp hGrape Vineyard Rd
Douglas Louise S (Wid Archie) maid h1317 Boykin Av 775-2845
Douglas Margt B ofc sec Harrington & Shaw rOlivia NC
Douglas Margt H Mrs pkr Zodiac Co h301 W Courtland Dr 776-4807
Douglas Marion N driver Womack Lbr rRt 2
Douglas O C Jr (Little Curiosity Shop) hLemon Springs Rd Rt 11 775-3117
Douglas Paul jan Jonesboro Middle Sch rRt 2 Bx 186
Douglas Peggy D Mrs mach opr Trion Inc r301 W Courtland Dr
Douglas Thos N & Mary P; emp Roberts Co h bx17 Clearwater Dr Rt 10 776-3949
Douglas Vickie H Mrs bkpr Dowdy Ford rRt 7 Bx 787a
Douglas Wm A & Vivian A; asmblr Roberts Co h318 Hickory Av 775-3985
Douglass Betty C (Wid John J) h2616 Watson Av 775-5024
Douglass Nancy H bkpr Tru-Burn Gas rRt 8 Bx 94 Courtland Acres NC
Dove Ellie M mach opr W Koury Co rRt 2 Bx 301 Cameron NC
Dowd Betty S Mrs (Galas Beauty Salon) rRt 4
Dowd Billy M lab City Water Dept rRt 4
Dowd Cecil B & Betty; retd h bx13 U S Hwy 421 W
Dowd Diane C cash Central Elec Membership rRt 11 Bx 324
Dowd Donna M Mrs clk King's Dept Store rRt 1 Bx 176m Broadway NC
Dowd E Wallace & Rebecca T; retd h308 Hawkins Av 776-1155
Dowd James F & Willa H; emp Roberts Co h1709 Elm St 775-3462
Dowd Lacy L & Ruby L; mach Saco-Lowell h1713 Campbell Dr 776-2794
Dowd Mary E Mrs mach opr Carnes Co rBx 760 Webb St Rt 5
Dowd Shelly B & Viola; mach opr Saco-Lowell h729 Charlotte Av 776-4961
Dowd W C h760 Webb St Rt 5
Dowdy Allen & Ella M; truck driver h1009 Martin St

Kendale Shopping Center, Inc.
"A city within a city"
2524 LEE AVENUE, P.O. BOX 2126 (27330) TEL. 776-4204

BOWEN OFFICE EQUIPMENT CO.
"AN OFFICE AID FOR EVERY TRADE"
Steel Furniture — File Cabinets — Safes — Business Forms — Stationery
804 WOODLAND AVE., P.O. BOX 880 (27330) TEL. 776-4244

Ashby's Gospel Book Store
BIBLES — GIFTS — RECORDS — TAPES — MUSIC — WITNESS ITEMS
CARDS — VISUAL AIDS — CHRISTIAN WEDDING STATIONERY AND ACCESSORIES
TEL. 776-0213
P.O. BOX 2683 (27330)
KENDALE SHOPPING CENTER, 2626 LEE AV.

SANFORD READY MIX
READY MIXED CONCRETE
Nash Street, Jonesboro Hgt., P.O. Box 597 (27330) Tel. (919) 775-4307

Dowdy Barbara Mrs mgr Dak's Dress Shop h213 Poplar St
Dowdy Bertha Mrs slswn Belk Dept Store rPO Bx 84 Goldston NC
Dowdy Cecila h1320 Washington Av 775-4505
Dowdy Christine M Mrs slswn Cancellation Shoe Center rRt 6 Bx 560
Dowdy Daisy G retd h118 E Chisholm St 775-5385
Dowdy David & Doris; slsmn Capt Rod Sullivan rRt 5
Dowdy Dennis firemn Sanford Brick & Tile rColon
Dowdy Doris slswn Cain-Owen Furn rRt 1
Dowdy Edna M Mrs asst baker Kendale Bakery r304 Spruce St
Dowdy Eliz h418 Gary St 776-3004
Dowdy Ella M Mrs cash Piggly Wiggly r1009 Martin St
Dowdy Emma J nurse Lee County Hosp rRt 1 Bx 8 Goldston NC
Dowdy Ernest P Jr & Edna M; cook Kendale Bakery r304 Spruce St
Dowdy Ernest P III & Judy W; mgr Kendale Bakery r2214 Nash St
Dowdy Ernest W & Berta L; emp Roberts Co h113 N 11th St 775-3155

DOWDY FORD INC
JOE O DOWDY PRESIDENT-TREASURER
D M FAIRCLOTH, VICE-PRESIDENT
ALLEN HARRINGTON, SECRETARY
FORD MUSTANG MAVERICK GRANADA PINTO TORINO MERCURY AND THUNDERBIRD
SALES AND SERVICE
AUTOMOBILE DEALERS
2600 S HORNER BLVD
PO DRAWER L (27330)
TELEPHONE 775-2221
(See Index To Advertisers)

Dowdy Frank F appr Rogers Funeral Home h902 King St 775-4296
Dowdy Gloria S mach opr W Koury Co rCumnock NC
Dowdy Helen C Mrs teller First Citizens Bk & Trust rRt 11 Bx1012
Dowdy Hezza K & Mildred O; formn Platt Saco-Lowell Corp rRt 2 Bx 27
Dowdy James W & Joyce C (Kendale Bakery) h406 Judd St
Dowdy Jerry A body mech Sanford Mtr Sls rPO Bx481 Cartage

DOWDY JOE O & Pinkie H
President-Treasurer Dowdy Ford Inc, 2600 S Horner Blvd, PO Drawer L (27330), Tel 775-2221, h Rt 4 Box 765, Tel 775-2465

Dowdy John A emp Sanford Brick & Tile rColon
Dowdy Lillie Mrs retd h310 Ashe St 775-3575
Dowdy Linda h2918 Keith Dr
Dowdy Linda E Mrs bkpr Ellis Constn r2704 Academy St

COLE'S POTTERY
HANDMADE POTTERY
"BY THE COLE SISTERS"
Hwy. 15-501 North Route 5 (27330) Tel. 776-9558

AVENT & THOMAS
"APPAREL FOR THE ENTIRE FAMILY"
NAMES YOU KNOW—AT PRICES YOU LIKE
124 E. MAIN ST. — JONESBORO HGTS. (27330) 776-2311
SINCE 1925

Dowdy Louis h813 King St
Dowdy Louise C (Wid Elwood L) retd h602 N Vance St 775-4882
Dowdy Mary E Mrs ofc mgr Central Elec Membership rRt 2 Bx 30
Dowdy Minnie P (Wid W B) retd r108 N 11th St
Dowdy Ola (Wid Hollis) cook & dishwasher Levi's Grill h207 North Av 776-4856
Dowdy Onelia A mach opr W Koury Co r513 Tammy St
Dowdy R E & Loretta; insp State Hwy Patrol rRt 2 Bx 512
Dowdy S R h233 Talley Av
Dowdy Sandra R slswn Belk Dept Store rRt 1 Bx 24a Goldston NC
Dowdy W Carson & Dorothy E; ofc mgr Gulf Oil rRt 2
Dowdy's Shoe Shop (Raymond Gooch) 212 Wicker St
Downey Josephine Mrs nurses aide Lee County Hosp rRt 8 Bx 266 (JH)
Downs Lois Mrs waitress Lighthouse Restr h227 Linden Av
Doyle Gary W groundmn Line Constn Inc rRt 2 Newton Grove NC
Drago Tony (Villager Restr) rRocky Mt NC
Draughn H Quincy & Linda H; sec J Ray Hunter Inc h bx 69 Hamilton Dr 776-2592
Draughn Linda H Mrs asst personnel mgr Cornell-Dubilier h bx 69 Hamilton Dr
Draughn Robt G del mn Borden Brick & Tile rRt 1 Bx 233 Cameron N C
Dreamland Mobile Home Park Sales & Movers (Boyd Q And Mrs Frances T Douglas) Tramway Rd Rt 8 775-2710
Dresser David L & Delores W h2708 Bellair St 776-9165
Drew Christine Mrs emp KOURY h302 N 1st St 776-3637
Drier Maxine Mrs waitress Villager Restr h411 Goldsboro Av
Driggers Jesse J & Hazel M; retd h2927 Cornell Dr Rt 6 776-4799
Druckenmiller Harry R & Ruby H; mach opr Eshelman's h504 S 3d St 775-4074
Druckenmiller Ruby H Mrs bkpr Bowen Car Care h504 S 3d St
Drury Walter L comptroller Heins Tel r300a Carbonton Rd
Ducas Edw J & Brenda R; studt h213 W Globe St
Dudley John T & Geraldine T h2924 Watson Av 776-0254
Duer Sally h807 W Garden St
Duffell Emily B Mrs nurse Dr Wm R Hartness Jr r414 W Makepeace St
Duffell Eug E & Emily B (Miro Industries) h414 W Makepeace St 775-3244
Duffell Eug E Jr r414 W Makepeace St
Dugger Mildred Mrs tchr Sanford Central Hi Sch rBx 115 Pinebluff NC
Duke Geo W & Mary S; purch agt Cornell-Dubilier h805 Duke Dr 776-1581
Duke Mary S Mrs slswn Fabric Center h805 Duke Dr

O K Bowl
209 COURTLAND DRIVE • SANFORD, NORTH CAROLINA (27330)
LEE ENTERPRISES, INC.
featuring 12 AMF AUTOMATIC PINSPOTTERS TELEPHONE 775-5833

BUCHANAN'S TV
129 N. Steele St., P.O. Box 326 (27330)
Tel. 775-4234

WILMA'S FASHIONS INC.
LEONA R. SMITH, President
COMPLETE LINE OF LADIES READY TO WEAR
111 S. STEELE ST., P.O. BOX 311 (27330)
TEL. (919) 776-2100

CREDIT BUREAU of SANFORD, INC.
206 S. Steel St., P.O. Box 308 (27330)
Tel. 775-2126 and 775-2129

DUKE'S DRIVE IN (BURGE REALTY) (Edgar E Burge), Margie Seymour And Beth Brown Managers, Open Every Day Except Sunday 10-10, Sunday 4-10, Serving Golden Brown Chicken, For A Royal Meal Try Our Hot Dogs, Hamburgers, Duke Burgers, Fish Plates, Barbecue Sandwiches And Plates, Seafood, As Big A Choice As Any Restaurant In The Area, Tramway-Jonesboro Rd, Rt 9 PO Box 285 (27330)

Dull A Leonard & Katie O (Dull's Small Engine Serv) h1006 Bragg St 775-4475
Dull Clyde H & Vivian E; insp Saco Lowell h200 Poplar St 776-6016
Dull James C body shop mgr Godfrey's Body Shop rRt 1
Dull Wm & Carolyn; groundmn Central Elec Membership rRt 2 Bx 308
Dull's Small Engine Sales & Service (A Leonard Dull) bx2 Clearwater Dr Rt 10 776-5712

DUN & BRADSTREET INC

W E KRUEGER
DIVISION OPERATIONS MANAGER
CREDIT REPORTS
200 W WENDOVER AV
PO BOX 22015
GREENSBORO NC (27420)
TELEPHONE (919) 275-5331

Duncan Linda tchr Sanford Central Hi Sch rDurham
Dunham Brenda tchr Greenwood Sch rPO Bx 524
Dunlap Fred emp Sanford Brick & Tile rBx 24 Colon
Dunn Debra G mach opr W Koury Co rRt 4 Bx 22
Dunn Ed K & Faye h bx737 Briarcliffe Rd 776-8545
Dunn Faye tchr Warren Williams Sch r bx737 Briarcliffe Rd 776-8545
Dunn W P & Gertrude; retd h1242 Mc Neill Rd 776-8016
Dunnigan Sandra W Mrs supvr W Koury Co rCumnack NC
Dunning John with Dunning Ltd h707 N Horner Blvd Apt 3 776-1460
Durham Alma retd h503 Ryan Av 775-2635
Durham Grace H Mrs mach opr Cornell-Dubilier h103 N 1st St 776-1701
Durham Jim E & Reggie; travel agt h903 Whitford St
Durham Life Insurance Co Roger E Phillips Staff Mgr 223 Carthage St 776-1931
Durham Lonnie E & Lucy A; lab Roberts Co h402 S Moore St 776-3894
Durham Lucy B Mrs kitchen hlpr Lee County Hosp r402 S Moore St
Durham Robt & Hazel R; loader Lee Brick & Tile h107 N 15th St 776-3029
Durst Linda C Mrs computer opr Eaton Corp h2615 Watson Av
Dusenbury Geo D & Mary L (Robo Car Wash) h710 N Vance St 775-3691
Dusenbury Helen Mrs tchr Sanford Central Hi Sch rPO Bx 724

TRION
TRION, INC.
PIONEERS AND SPECIALISTS IN THE MANUFACTURE OF AIR CLEANING EQUIPMENT SINCE 1947
TWX: 510-920-0675 CABLE: TRION
McNEILL ROAD, RT. 4, P.O. BOX 760, SANFORD, NORTH CAROLINA (27330) TEL. 919/775-2201

SANFORD BRICK AND TILE COMPANY
A Division of Sanford Brick Corp.
FOR MORE THAN 50 YEARS
One of the Nation's Leading Brick Makers
Dial 775-2121
NC Watts Line 800-672-7555

Dusenbury Philip E & Helen H; acct John C Muse Co h714 N Vance St 776-1635
Dutton Helen F Mrs clk A & P r314 W Weatherspoon St
DUTTON JOHN H & Helen F; President Sanford Turf Supply And President Carolina Irrigation Company Inc, Lee Av Extn, PO Box 2396 (27330), Tel 776-4821, h314 W Weatherspoon St (27330), Tel 776-6462
Duty Jo Ann emp Koury Co h402 Ryan Av
Duty Joe M & Gail D; slsmn Slate Pontiac-Buick h414 Judd St
Dyar Josephine S Mrs opr Lestina's Beauty Salon r204 Carolina Trace
Dyrlmple Rosemary slswn Pic' N Pay Shoes
Dyson Geo & Iris J; retd h708 Hawkins Av 775-5843
Eades See Also Eads
Eades Doris M Mrs dental asst Dr James H Lehmann r25 Clearwater Forest Rt 10
Eades Selma H (Wid Wm W) retd h2620 Watson Av 775-3936
Eades Wm L (Bill's Quick Shop) rRt 10 Bx 25
Eades Wm L & Doris M h25 Clearwater Forest Rt 10 776-4416

DENNIS WOMACK REAL ESTATE
SPECIALIZING IN FARMS — TRACTS — INDUSTRIAL — COMMERCIAL
(PRIVATE SALE OR AUCTION)
106 Globe St., P.O. Box 2087, Sanford, N.C. (27330)
Tels. (919) 775-4033 (Office)-(919) 776-8675 (Home)

Eads Betty G ward sec Lee County Hosp rRt 1 Bx 940
Eads Faye S Mrs insp W Koury Co r911 S 3d St
Eads Gary cabt installer Lee Bldr Mart rRt 8 Bx 382
Eads James E asst mgr Ray's Kingsburger r911 S 3d St
Eads Wade E & Velma; linemn Heins Tel rRt 2 Cameron NC
Eagle Audrey clk typ County Dept Social Servs rRt 5
Eagle Eunice W (Wid J L) smstrs Mart Corp h212 N 11th St 775-5783
Eagle James R & Melba J; mech Dowdy Ford h442 Evergreen La
Eagle Melvin E clk Mann's Drug r212 N 11th St
EAMES W W & Martha H; Vice-President Sanford Brick & Tile Co, A Division Of Sanford Brick Corp, h Stuart Dr, Rt 9, Tel 775-3262
Earles Harold Rev pastor Sanford Bapt Temple r909 Lansing St
Earles Janice M Mrs dept hd King's Dept Store rBx 2428
EARLY DAVID L & Phyllis; Associate Minister First Baptist Church, 202 Summit Av Cor Steele St (27330), Tel 775-3913 h Rt 12, Box 774, Knollwood Dr (27330) Tel 776-0329
Early Phyllis recpt County Dept Social Servs rBx 774 Knollwood Dr Rt 12
Eason Earlene M day care tchr Lee-Harnett Health Cntr rDunn

SANFORD GRADING COMPANY Inc.
Grading—Hauling—Excavating
136 E. Chisholm St., P.O. Box 936 (27330)
Tel. 776-0625

King Roofing & Manufacturing Corp.
Building Materials—Sheet Metal—Roofing—Air Conditioning—Heating
Dial Time and Temperature 118 – CALL THE "KING'S MEN"
152 CHARLOTTE AVE. (27330)
TEL. 776-5118

"Complete Banking Service THE CAROLINA BANK Member F.D.I.C.
145 W. Main St., P.O. Box 1380 Sanford, N.C. (27330) Tel. 776-8411
Home Office 503 Carthage St., Corner Carthage and Vance St. 120 N. Steel St., Sanford

Sanford Produce Co., Inc.
SPC Wholesale Fruits and Vegetables SPC
Eggs, Cheeses, Institutional Foods
2626 Fayetteville St., P.O. Box 2367 (JH; 27330) Tel. 775-3635

Eason J Kenneth & Emily G; sec-treas Caro Trace h528 Summitt Dr 775-5805
Eason Lillian W (Wid Paul) r2930 Emerson Dr
Eason W Everette Rev & Helen; pastor Jonesboro Hts United Meth Ch h401 W Main St 775-2616
East Cathy wire editor Sanford Herald r2905 Lakeside Dr
East Sanford Baptist Church Rev Garland L Foushee Pastor 300 North Av 776-3241
East Side Grocery (Connie Daurity) 603 Bragg St Rt 10 775-5027
Easterling Robt E & Esther C; biologist Triangle Research h bx 83 Franklin Dr 776-5566
Easterling Wm H Jr & Hazel P; pres Quality Auto Parts Of Sanford rRt 3
Easton Peggy J tchr Deep River Sch rRaleigh NC
Eatman See Also Eatmon
Eatman Bessie W Mrs retd h530 Truman Dr 776-3754

Watson Mortuary Inc.
Ralph Watson, Licensed Funeral Director-Embalmer
310 Courtland Drive (27330) Tel. 776-4119

EATMON WESLEY T & Doris F; Credit Manager Budd's Master Tire Service, 1507 S Horner Blvd (27330), Tel 775-4337, h310 Cross St (27330), Tel 775-5183
Eaton Corp Larry Adams Plant Mgr 3020 Lee Av (JH) 775-5601
Eaton Francis P piano tuner 211 Cherry St h211 Cherry St 776-1360
Eberbach Anna G (Wid Werner) retd hH6 Candlewood Apts 776-6610
Eberbach Edw K & Jeanne B; program analyst COTY h1828 Sutphin Rd Rt 12 776-7736
Eberbach Scott A USN r1828 Sutphin Rd Rt 12
Econo Lodge (Lloyd Tarbulton) 404 Carthage St 775-2368
Economy TV & Appliances (Clyde T Moore) 105 Wicker St 776-1921
Edds Gary T instlr Pre-Finished Cabts Div rRt 8
Edgar Gerald P & Nancy C; emp Rescue Squad h315 Jefferson St 776-2095
Edgar Joel driver Sanford Rescue Squad rRt 1
Edge Allie D (Wid Lloyd M) retd h108 N 11th St 775-2550
Edgewood Presbyterian Church Rev J L Alexander Pastor 316 W Mc Intosh St 775-3713
Edmonds Jean B hlpr Lee County Hosp rRt 1 Cameron NC
Edmonds Larry A rtmn Twin City Lndry & Clns hWestwood Village Rt 11 775-2474

MBS METAL BUILDING SYSTEMS of N.C. INC.
2839 LEE AV. EXTN. AT KENDALE
P.O. BOX 2681 (JH; 27330) TEL. 776-4219

MBS
METAL BUILDING SYSTEMS
of N.C. INC.
2839 LEE AV. EXTN. AT KENDALE
P.O. BOX 2681 (JH; 27330)
TEL. 776-4219

Edrington Charles E & Janet A; dentist 420 W Main St h bx 536 Wilkins Dr Rt 12 775-2803
Edwards Carlton & Bessie h220 Temple Av
Edwards Charles USN r343 Fields Dr
Edwards Corine spvr Fed Spng h343 Fields Dr
Edwards Dawn D lpn Lee County Hosp rRt 2 Bx 89
Edwards Diane H Mrs reg nurse Lee County Hosp rPO Bx 95 Olivia NC
Edwards Fredricka M clk Raeford Trucking r320 Hickory Av
Edwards Gaither pres Sandhill Production Credit Assn rWispering Pines N C
Edwards Geneva T sec Arth B Williams Jr Assocs rCourtland Acres Rt 8
Edwards Gerald & Donna; ship clk Macks h1301 S 7th St
Edwards Helen C Mrs mdse Macks r1018 Hall St
Edwards Imogine r343 Fields Dr
Edwards J Glenn & Christine H; lwyr 140 N Steele St 2d Fl rRt 8 Bx1002
Edwards Jerry & Phoebe; mech Ernest Glass rRt 6

BAKER'S GARAGE, INC.
Brockway Sales and Service
Brockway TRUCKS
HIGHWAYS 15-501 N. (OLD U.S. 1 N.)
P.O. BOX 176
SANFORD, NORTH CAROLINA (27330)
TEL. 919-776-7657

Edwards Joe W & Alice; genl mgr Chatman Brk & Tile h bx94 Whip-Poor- Will Av Rt 7 776-4630
Edwards John C & Lena M; emp Government Housing h402 Hickory Av 776-7901
Edwards Kathy Mrs ofc sec Williams & Works r305 Kenwood Cir Apt 3b
Edwards Larry P & Patricia P; emp Lufkin h607 North Av 776-3049
Edwards Lela N (Wid Brodus) retd h1210 Goldsboro Av 776-0425
Edwards Lester O & Vera M (Edwards Used Cars) rRt 6
Edwards Marie R retd h413 Hawkins Av 776-4195
Edwards Mary G Mrs bkpr Kendale Shopping Center rRt 3
Edwards Maxine h409b E Globe St
Edwards Mike mldr Hallman Fdry rRt 2 Bx 35
Edwards Patsye R clk Macks Stores r1105 Goldsboro Av
Edwards Pearl D Mrs (Marianna Shops) r532 Charlotte Av
Edwards Pearl R (Wid John E) h159 Hill Av 776-1762
Edwards Peggy J mach opr W Koury Co rRt 3 Bx 43 Cameron NC
Edwards Phillip W ofc supvr CP&L r305 Kenwood Cir 3b
Edwards Rachel Mrs dept hd Kings Dept Store rRt 7 Bx 98
Edwards Ralph E & Patsye R; driver Harper h1105 Goldsboro Av
Edwards Sara Mrs h320a Charlotte Av

SANFORD TIRE SERVICE INC.
McCREARY TIRES
GUARANTEED RECAPS
ROAD SERVICE
McCREARY
627 S. HORNER BLVD.
P.O. BOX 2519 (27330)
TEL. 775-4339

CHATHAM BRICK & TILE CO.
A DIVISION OF SANFORD BRICK CORP.
MANUFACTURERS OF THE FINEST SHALE BRICK
Plant: P.O. Box 87, Gulf, N.C. (27256)
Phone Sanford, N.C. 775-5621

B.F.Goodrich
BUDD'S MASTER TIRE SERVICE
1507 S. Horner Blvd. (Across From Courthouse) (27330)
Telephone 775-4337
MICHELIN
We made it first and we make it last

OLDHAM & OLDHAM
Landscaping—Real Estate—Excavating
Clearwater Forest Rt. 10, P.O. Box 518 (27330)

Edwards Used Cars & Serv Station (Lester O Edwards) 412 Wicker St 776-7322
Edwards Wm P & Lueonell B; post mstr PO h2808 Chippendale Trail 776-0981
Egbert Deborah H Mrs reg nurse Lee County Hosp rRt 1 Bx 121 Goldston NC
Ehmig David A audit dept Caro Bk h bx134 Kendale Dr Rt 11 776-4938
Eichelsbacher Edna E Mrs sec Integon Ins Corp r610 Halifax St Rt 3
Eichelsbacher Norbert F & Edna E; v-pres admn Trion Inc h610 Halifax St Rt 3 776-6043
ELECTROLUX CORP Rick D Ludlum Manager, Vacuum Cleaners And Accessories, 228 E Main St (JH; 27330), Tel 776-1253
Elgin Cathleen L mach opr W Koury Co r409 Chatham St
Elgin Toby O & Cathy L; die lab BLL h409 Chatham St 776-8198
Elgin Willie H & Edna; mtcemn Fed Spng h405 Chatham St 776-6757
Elkins Akron B Mrs clk A B C Store No 2 rBx 173 Broadway NC
Elkins Carl clk State A B C Bd rBroadway

TYSINGER'S PHOTOGRAPHIC SERVICES
106 CARTHAGE ST., SANFORD, N.C. (27330)
SANFORDS PROFESSIONAL PHOTOGRAPHER
HAL, STEPHEN, TONY TYSINGER
Tels. 776-2521
Nights 775-2094
or 775-2425

Elkins Judy C Mrs clk John C Muse Co rRt 11 Bx 1010
Elkins Rebecca L lpn Sanford Surgical Clinic rGoldston
Elks Club The 910 Carthage St 776-3660
Elks Lodge No 1679 910 Carthage St 776-3660
Eller Bonnie ofc sec Toddy Johnson Ins r1716 Lynnwood Cir
Eller Jas C Rev pastor Sanford First Asmbly Of God h1716 Lynnwood Cir 776-0250
Ellerbie Donnie L studt r1016 W Rose St
Ellerbie Hester & Clara E; lab Housing Authority City Of Sanford h1016 W Rose St
Ellerby Debra dishwasher Lighthouse Restr
Ellerby Maybelle cook Lighthouse Restr
Ellerby Myrtle Mrs cook Villager Restr
Ellerby Othella Mrs prsr W Koury Co rLillington NC
Ellington Wm B & Margt L (Fcty Clo) hErwin Rd 775-3201
Elliot D C engr tech State Hwy Comn rRt 2 Liberty
Elliot John C & Kathy H h1422 Mayflower Cir Rt 4 776-1999
Elliot Terry delmn Sanford Radio & T V rRt 8
Elliott B Grier & Mary E; repr Sanford Rewinding Shop rRt 11 Bx 1134
Elliott Chas R driver Mtr Truck & Equip

WOMACK LUMBER CO.
MANUFACTURERS ROUGH AND DRESSED LUMBER
WE ALSO CARRY TREATED LUMBER
106 W. Globe St. (JH) P.O. Box 2187 (27330) Tel. 776-1811

Sanford Auto Supply, Inc.
GARAGE EQUIPMENT ENGINE PARTS BATTERIES MACHINE SHOP
133 N. STEELE ST. (27330) TELS. 775-4221 NIGHTS TEL. 776-6201

Elliott Helen tchr Greenwood Sch rPO Bx 1067
Elliott Jerry L tchr Sanford Central Hi Sch h815 N Steele St 775-5742
Elliott John C & Kathy; mgr Heilig-Meyers hSussex Rd Rt 4
Elliott Kathy V Mrs instr C C T I rRt 5
Elliott Saml H & Freddie S; buyer Mack's Stores hMc Leod Dr Rt 3 776-6245
Elliott Sandy Mrs clk Lee Jonesboro's Drug Store
Elliott Steph B & Cathy; pbx installer Heins Tel rRt 3 300a
Elliott Wm D & Hannah; cupola tndr Hallman Fdry rCameron NC
Ellis Billy & Virginia M; emp Fed Spng h327 N Moore St
Ellis Buddy servmn Caro Pools rRt 5
Ellis Clawson B Jr & Harriet; carrier P O h306 Bracken St 775-5963
Ellis Construction Co Inc Sam L Ellis Pres-Treas 1819 Lee Av 775-3549
Ellis Dinky studt rTurner La
Ellis Donald L studt r bx 616 Holiday Lake Rd Rt 12
Ellis Dorothy S Mrs ofc sec Sanford Cycle rRt 7 Bx 964
Ellis Gracie P mach opr W Koury Co rRt 4 Bx 754

CAROLINA ATLANTIC DISTRIBUTORS INC
WHOLESALE BUILDING MATERIALS
ROOFING
BIRD — CERTAINTEED
CELOTEX
INSULATION
CERTAINTEED
CELOTEX
Tel. (919) 776-0721
1300 E. MAIN ST., P.O. BOX 2580, SANFORD, N.C. (27330)

Ellis Harold N & Emma B; doffer Fed Spng h503 Midland Av
Ellis Henry A & Janice C; retd h914 Hawkins Av 776-2202
Ellis James G & Liz; eng aide State Hwy Comn rRt 9
Ellis James S emp Ellis Constn rRt 8
Ellis John C & Margt G; pres Macks h610 Carbonton Rd 775-5062
Ellis Jonah W & Marjorie E; emp Cornell h504 Midland Av 776-2103
Ellis Julie A h225c Charlotte Av
Ellis Keith W carp hlpr H C Wall Genl Contr
Ellis Lee atndt Holiday Inn Gulf rRt 4 Bx 294
Ellis Lee mech Holt Truck & Tractor r306 Bracken St
Ellis Lelon H & Patty D (Lelon H Ellis Masonry Contr) h bx 616 Holiday Lake Rd Rt 12 775-5064
Ellis Liz H Mrs dental asst Dr David R Kuhn rRt 9 Bx 1134
Ellis Maggie (Wid Moody) h618 Charlotte Av 776-1459
Ellis Marjorie E Mrs mach opr W Koury Co h504 Midland Av
Ellis Michaline G Mrs drafting dept Trion Inc rPO Drawer 1228
Ellis Patty C Mrs secretarial supvr County Bd Educ rRt 12 Bx 616
Ellis Sam L & Betty W; pres-treas Ellis Constn h612 W Chisholm St 776-3673
Ellis Susan S studt r612 W Chisholm St
Ellis Terry carp H C Wall Genl Contr rRt 6

Stanley Lawn & Garden Center, Inc.
LAWN AND GARDEN SUPPLIES
Plant Food, Shrubbery, Outdoor Power Equipment
Tel. 776-3411 501 Wicker St. P.O. Box 1053, Sanford, N.C. 27330

REALTOR®
Bryant Johnson Real Estate
Buy – Sell – Trade
1094 Wilkins Dr. at Spring Lane Ext.
Tel. (919) 775-4101
Sanford, N.C. (27330)

ROGERS FUNERAL HOME INC.
SERVING THE SANFORD AREA SINCE 1913
COMPLETE FUNERAL SERVICE
509 CARTHAGE ST. P.O. BOX 837 (27330)
TEL. 775-3535

LARRY'S AUTOMOBILE SALES & SERVICE
DEPENDABLE — USED — CARS
GENERAL REPAIRS — BODY WORK
AIR CONDITIONING SERVICE
517 S. HORNER BLVD. (27330) TEL. 776-9597

Ellis Walter L wldr Steel & Pipe rRt 1 Bear Creek NC
Ellis Wm L dept supt CP&L hTurner La 776-4835
Emerson Pearl retd h1016 James St 776-7402
Emge Barry & Joan, emp COTY h bx 575 Lord Ashley Dr Rt 12
Emhick David A aud Caro Bank rRt 11
Emory Lori rF6 Candlewood Apts
Endicott-Johnson Shoes Raymond B Allen Mgr 2632 Lee Av (JH) 776-7424
England Diane L Mrs reg nurse Lee County Hosp rRt 3 Bx 105
Ennis Mabel M (Wid J D) clk Shoe Hut h520 Walnut Dr 776-1363
Epley Robt R Jr & Sara; field rep C C T I h bx806 S Shoreline Dr 776-8019
Epps Hoyt M & Annie M; retd h307 N 1st St 776-1485
Epps Lawrence h705 N Gulf St
EQUIFAX INC P A Griffin Manager, Credit Reporting, 140 N Steele St (27330), Tel 775-5921

ERNEST GLASS CO OF SANFORD INC

Billy Joe "Bill" Davis President, Glass For Every Purpose, Store-Fronts, Mirrors, Plate Glass 121 Chatham St, PO Box 566 (27330), Tel 775-5439

Erranton Kathryn (Wid Walter) h2934 Academy St 775-5006
Erwin Maydie retd h1119 Walden St 776-2936
Eshelman John W & Sons Div Of Carnation Co Owen W Robertson Mgr feed mfrs 1003 Lee Av 775-4141
Eskridge Campbell tchr W B Wicker Middle Sch rRt 9 Bx 459
Eskridge & Long Construction Corp 1378 US Hwy 1 N By Pass Rt 4 775-4114
Eskridge Mary A Mrs tchr Jonesboro Elem Sch rRt 9 Bx 459
Esporas Demosthenes C & Barbara (Sanford Surgical Clinic Pa) h bx 675 Lord Ashley Dr Rt 12 776-0674
Esselborn Heinz v-pres Cigar Sup rRt 3 Colonial Acres
Estes Express Lines Terminal Margt Spivey Mgr 2821 Lee Av (JH) 776-7601
Estes Ronald J & Eliz N; prod mgr Texfi Reclamation Center rOwl's Nest
Estes Thos & Faye; asst mech Ernest Glass rBx 213
Estes Wm T & Faye h310 S 4th St
Etna Service Station Bobby C Thomas Mgr 1415 S Horner Blvd
Eubanks Kenneth fieldmn Piedmont Woodyards rRt 4 Pittsboro
Eudy Judy Mrs recpt sec C C T I r300 Hughes St
Eudy Julius L pipeftr Pub Serv Co Of N C rHarward Dr
Evans Ernest W & Marie M h2930 Watson Av 776-7812
Evans Gary W & Eula M; bldg contr 609 Brina Dr h609 Brinn Dr
Evans Howard E & Jacqueline; emp City rRt 2 Bx 549-C
Evans Marie emp Cooks Poultry h1429 Hudson St
Evans Mattie M Mrs slswn Oliver's r3310 Andrews Keller Rd
Evans R Doyle h502 Maple Av Rt 2
Evans Russell H & Faye; retd h bx1352 Canterbury Rd Rt 4

LEE PAVING COMPANY
ASPHALT
DRIVEWAYS—PARKING LOTS—STREET PAVING
900 LEE AVE. P.O. BOX 1109 (27330) TELS. 776-4338
NIGHTS 776-4584

Chipman Jewelers and Gift Shop
HOME OF KEEPSAKE DIAMOND RINGS
Watches — Cross Pens — Rings — Engravers
WATCH and JEWELRY REPAIRS
CREDIT TERMS TO SUIT YOU
143 S. Steele St., P.O. Drawer K (27330) Tel. 776-2022
Diamonds

Evans Tom asst prin Broadway Sch rBx 171 Broadway
Evans Willie D carp Acock & Assoc rRt 2 Cameron
Everett Barbara Jean emp Fed Spinning h615a Scott Av Rt 2 776-8556
Everett Billy rt mn Griffin Vending
Everette Foster & Betty B hCemetery Rd Extn Rt 11
Everette Peggy H Mrs ofc sec Sanford Tire Serv rRt 2 Cameron N C
Everhart Charles P Jr & Patricia; acct John C Muse Co h822 Duke Dr 776-9310
Everhart Patricia Mrs hairstylist Mark Anthony Beauty Salon h822 Duke Dr
Everidge Judy G Mrs wldr Carnes Co rBx 85 Olivia NC
Ewing James cleanupmn Sanford Mtr Sls rRt 3
Exodus House Thos O Harrison Asst Res Mgr 115 Hillcrest Dr 776-9044
Fabric Center The Edw M Williams Pres Sarah G Godfrey Sec 147 N Steele St 776-9815

Kenco Casuals Inc.
MANUFACTURERS OF LADIES' SPORTSWEAR
WHOLESALE – RETAIL
Hwy. 421 North, P.O. Box 476, Sanford, N.C. (27330) Tel. (919) 776-0221

FACTORY CLOTHING OUTLET
(William B "Bill" Ellington), Men's And Women's Clothing, Open Seven Days 10-6 Monday Through Saturday, 1-6 Sunday, US Hwy 1 S (27330), Tels 776-3431, Emergency 775-3201

Fair Promise A M E Zion Church Rev J R Woodward Pastor 712 Wall St 776-4622
Faircloth Billy R & Diane; firemn City Fire Dept rRt 10 Bx 13
Faircloth Billy R firefighter City Fire Dept rRt 7 Bx147b
Faircloth Duncan M & Nancy B; v-pres Dowdy Ford rClinton NC
Faircloth Elaine Mrs proof opr Caro Bk rRt 1 Bx 791
Faircloth Janet Mrs ofc sec Lee Paving rRt 10
Faircloth Margt M Mrs mach opr Carnes Co rRt 1 Bx 101y Broadway NC
Faircloth Wayne & Janice; mech Ernest Glass rRt 1 Broadway NC

FAIRVIEW DAIRY BAR & RESTAURANT
(Garland W Fulton), A Selection Of The Finest Food, Breakfast-Lunch-Dinner, We Prepare Orders To Go, We Specialize In Southern Fried Chicken, Steaks And Seafood, Complete Fountain Service, Ice Cream Sundaes, Sodas-Milk

WOMBLE CHEVROLET CO., INC.
CARS — TRUCKS
Phone SALES 776-7651 - Phone PARTS DEPT. 776-7651
Phone SERVICE DEPT. 776-7651 - Nights and Holidays 776-7651
526 528 WICKER ST., P.O. BOX 69 (27330)
CHEVROLET

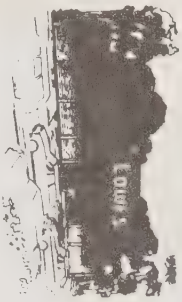
LOWE'S OF SANFORD
Home of Lowe's Low Prices
Tel. 776-8431
3122 Industrial Dr. at Wilson Rd.
P.O. Box 2516 (27330)

COGGIN HEATING & AIR CONDITIONING INC.
AUTHORIZED FULL LINE G.E. DEALER
RESIDENTIAL...COMMERCIAL...INDUSTRIAL
TEL. 775-3401
154 Truman Dr. (McIver St.) P.O. Box 899 (27330)

INSURANCE SERVICE OF SANFORD Inc.
AUTO — HOME — BUSINESS
329 Carthage St. P.O. Box 727 Tel. 775-3538

FAIRVIEW DAIRY BAR & RESTAURANT—CONTD
Shakes, Banana Splits, Open 6:00 AM To 11:15 PM 7 Days A Week 111 Carbonton Rd (27330), Tel 775-5721 (See Index To Advertisers)
Falk Herbert Jr sec W Koury Co rGreensboro NC
Fallin Connie M ofc sec First Provident Co rRt 5 Bx 467
Fallin E E & Helen; bldg contr h417 W Courtland Dr 775-3372
Fallin H Dallas & Lynda G; adv dir Mack's h bx1139 Curry Dr 776-3651
Fallin Lynda G Mrs nurse COTY
Family Dollar Store Donald R Briggs Mgr genl mdse 2540 Lee Av (JH) 776-5221

FAMILY MUTUAL BURIAL ASSOCIATION INC

Wm R Horton President, Ethel M Horton Secretary-Treasurer, Burial Insurance 604 S Horner Blvd, PO Box 1214 (27330), Tel (919) 775-4228 (See Index To Advertisers)
Fann Hugh D & Betty J; asst formn Allied Chem h608 W Garden St 775-2916
Fansker Mary W tchr Sanford Central Hi Sch rRt 12 Bx 779
Fant Emma Mrs retd r104 Carthage St
Farias Cathy C Mrs nurse Lee County Hosp rRt 7 Bx 387
FARISH WALKER Branch Manager First Citizens Bank & Trust Co, Branch Office Zayre Shopping Center, Spring Lane Extn (27330), Tel 775-3501, h302 N Horner Blvd (27330), Tel 776-2347
Farley Earl slsmn Advance Store rWilrick Hotel
Farmer Jerry L ofc sec Northwestern Bk
Farmer Jerry M instr C C T I rRt 7 P O Bx 2202
Farmer Jo Ann opr Ronald's Hairstyling rRt 10 Broadway
Farmer John G mgr Sanford F & X Serv rRt 1 (B)
Farmer's Cooperative Warehouse Gilbert Matthews Mgr tob Lemon Springs Rd Rt 11 776-9721
Farmers Junction (Guy Funston C Michl Holthouser) 202 Hickory Av 776-9611
Farrar S Benton & Myrtle L; emp City Of Sanford h509 W Makepeace St 776-3005
Farreel W N & Bill; County Solicitor
Farrell Charlie r512 Crestview St
Farrell H P insp State Hwy Comn rPittsboro
FARRELL JACK O & Turner; Vice-President Metal Building Constructors Inc, Rt 4, PO Box 849 (27330), Tel 776-4259 h Rt 4, Tel 776-5137
Farrell Joe A & Cornelia; retd h bx 537 Wilkins Dr Rt 12 775-5781
Farrell Pearl T (Wid Max M) h627 Spring La 776-2443
Farrell Willie J h512 Crestview St
Farrow Alice E Mrs cook C C T I rRt 2
Farrow Alvin & Stephanie; clk Kings Dept Store rBx 475

GODFREY'S BODY SHOP
BODY REPAIR SPECIALISTS — AUTO GLASS
901-911 S. Horner Blvd. P.O. Box 748 (27330)
Tels. 776-4237, Nights 775-3949

SANFORD BRICK AND TILE COMPANY
A Division of Sanford Brick Corp.
FOR MORE THAN 50 YEARS
One of the Nation's Leading Brick Makers
Dial 775-2121
NC Watts Line 800-672-7555

Farrow Calvin B dept mgr Zayres r1106 Walden Av
Farrow Michl studt r1106 Walden St
Farrow Sarah W (Wid Robt A) maid h1106 Walden St 776-6474
Farrow Stella C Mrs records clk Lee-Harnett Health Cntr rRt 8 Bx 981
Farsher Kenneth M & Martee W; emp Eaton Brade (Div Egin) h bx799 Sutphin Rd Rt 12 776-0802
Fasick J Russell & Janet Mc N; pres Knightdale Lake Inc h bx19a Clearwater Dr Rt 10 776-6856
Fasick James R Jr emp City rClearwater Dr Rt 2
Fasick Janet H Mrs asst cash Caro Bk rBx19a Clearwater Dr Rt 10
Father George Fabrics Inc Edw M Williams Pres Robt P Williams V-Pres Sarah G Godfrey Sec-Treas 142 E Chisholm St 775-5634
Faucette Eug & Violet W; retd h1004 S 7th St
Faucette John S & Betsy; setup mn Carnes Co rRt 2 Bx 360
Faucette Vickie social serv wkr h310 N Gulf St 776-8858
Faulk Agnes (Wid Aubrey) retd hSpring La Extn
Faulk Ann M C Mrs emp Buchanan's rWest Lake Valley Rd
Faulk Betty reporter Sanford Credit Serv r724 N Vance St
Faulk Bobby studt r724 N Vance St
Faulk Dale (Sanford Trailer Ct)
Faulk Donald B body shop mech Wilkinson Cadillac-Oldsmobile rRt 3 Bx 195
Faulk Elsie T Mrs asst prin Jonesboro Elem Sch rRt 6 Bx 69
Faulk Harriet K Mrs asst mgr Ron's Ltd rRt 12 Bx 655
Faulk Homer G & Betty P; indus developer State h724 N Vance St 776-5765
Faulk Jack M retd h1000 Ray Av
Faulk James h809 Hawkins Av Lot 2
Faulk Josephine retd r400 W Main St
Faulk Julia A tchr W B Wicker Middle Sch rRt 12 Bx 154
Faulk Lynn Mrs realtor Van Harris Realty rOwls Nest
Faulk Mable cook Roses rRt 3 Cameron
Faulk Randolph K & Annie M (Buchanan's) h bx 439 West Lake Valley Rd Rt 12 776-3802
Faulk Ronnie R & Gayle W; beaming eng Allied Chem h bx79 Bobolink Rd Rt 7 776-6978
Faulk Susan R Mrs emp Fed Spinning h326 Hickory Av 776-1599
Faulk Theresa emp John C Muse Co rCourtland Acres Rt 8
Faulk Timothy D & Lynn C; loan ofcr-mgr Sou Natl Bk rRt 9 Bx 151
Faulkner Larry F & Linda; acct John C Muse Co rRt 9 Bx 246
Faulkner Teddy electn Johnson Elec rCarthage NC
Feaster Clevester emp Lee Brick & Tile rRt 2
Feaster Ronald J lab City Water Dept r567 Rand St
Feder Harold & Evelyn; asst treas Trion Inc rRt 5 Bx 644
Federal Building 226 Carthage St

VICTOR ROYAL
AUTHORIZED SALES, SERVICE AND RENTAL
SANFORD BUSINESS MACHINES, Inc.
810 Woodland, P.O. Box 1142 (27330) Tel. 775-5419

SLATE PONTIAC — BUICK — GMC Inc.
PONTIAC — BUICK — GMC TRUCKS
SANFORD'S VOLUME DEALER
2801 Lee Ave. Extn. (JH) P.O. Box 2458 (27330)
TEL. 775-4201

"Complete Banking Service
THE CAROLINA BANK
Member F.D.I.C.
145 W. Main St. P.O. Box 1380
Sanford, N.C. (27330) Tel. 776-8411
120 N. Steel St., Sanford
Home Office 503 Carthage St., Corner Carthage and Vance St.

H. C. WALL GENERAL CONTRACTOR
COMMERCIAL and RESIDENTIAL
1821 LEE AV. P.O. BOX 295 (27330)
TELS. 775-2433 Nights 499-4116 and 499-4151

Federal Land Bank Assn Of Sanford W A Cameron Chairmn W S Mc Rae V-Chairmn Max G Matthews Pres 403 W Makepeace St 776-5106
Federal Paper Board Co Inc Wilbur R Stevens Area Mgr pulp wood & paper 216 Hawkins Av Rm 110 111 776-7723
FEDERAL SPINNING CORP C J Rhyne President, Jerry Hamm Vice-President Manufacturing, Jule Hackney Office Manager, Mike Womble Personnel Director, James Mc Gehee Purchasing Agent, George Perkins Sales Representative, Colon Rd, PO Box 158 (27330), Tel 775-5501
Feindel Richd K & Marie; sls mgr W W G P h505 Cross St 776-4744
Fennell Judith B asst mgr Mid-South Bk & Trust rGoldston
Fenstamacher Edna B (Wid H V) h180 Old Carbonton Rd Rt 3 775-2581
Ferguson Celeste h900 Turner Dr 776-7155
Ferguson Clifton H & Janie M; san wkr City San Dept h111 N 15th St 776-7293
Ferguson Harvey emp Cooke's Poultry h1134 Boykin Av
Ferguson James mgr Ferguson Sun-Flete Serv Sta
Ferguson Janie M emp COTY h111 N 15th St
Ferguson Johnny USA r111 N 15th St
Ferguson Sun-Flite Service Station James Ferguson Mgr gas sta 100 Hawkins Av
Ferguson Walter h930 Turner Dr
Fernandez Aldolfo innkpr Holiday Inn Of Sanford rCool Springs Rd
Ferrar Juan R groundmn Line Constn Inc rRt 2 Bx 52b
Fetner Dorothy T (Wid Wm A) wndr Fed Spinning h909 Ray Av 776-4553
Fickey Anton r622a Oakwood Av
Fiedler Robt H h bx1387 Hickory Hill Dr 776-8870
Field Geo hE6 Candlewood Apts
Fields Beatrice C Mrs county aud rRt 9
Fields Beulah J Mrs r612 N Steele St
Fields Charles N & Beatrice; formn Sanford Herald rRt 9
Fields Clara H Mrs ofc sec Ins Serv Of Sanford rWest Lake Valley Rd Rt 12
Fields Dorothy W Mrs nurse Lee County Hosp h806 N Horner Blvd
Fields Genease B Mrs asst loan ofcr Sou Natl Bk rRt 9 Bx1026
Fields Geo H & Angie; servmn Perry Bros Tire Serv rCathage N C
Fields Henry L slsmn Pickard Mtrs rRaleigh
Fields J Gurney & Dorothy W; slsmn Perry Bros Tire Serv h806 N Horner Blvd 776-3294
Fields J S h611 W Garden St
Fields James H & Rebecca R; countermn Mtr Bearings & Parts h171 Franklin Dr 775-4385
Fields Jane studt rTramway Rd Rt 8
Fields Jerry W & Frances E; supvr Sanford Fnshy h307b Jefferson St 776-8185

KENDALE 66 SERVICE STATION
A STATION FOR SERVICE
KENDALE SHOPPING CENTER TEL. 776-1215
LEE AVE EXTN. P.O. BOX 2126 (JH; 27330)

JONESBORO'S LEE DRUG STORE INC.
Since 1904
Unsurpassed Quality and Service
114 E. Main St. P.O. Box 2400, Jonesboro Heights, 27330 Tel 775-5411

Fields John I & Sarah C; slsmn Fields Arts & Crafts h604 Hawkins Av 775-5862
Fields Lessie J (Wid Ernest W) retd h801 Chatham St 776-1361
Fields Lynda tchr Greenwood Sch rRt 11 Bx 1030
Fields Mamie H (Wid John H) retd h112 E Chisholm St 776-3741
Fields Margt S Mrs nurse Lutterloh Clinic rGulf N C
Fields Mildred M (Wid Lynn M) h181 Franklin Dr 775-4374
Fields Patricia A (Wid Victor E) cash The Pantry hTramway Rd Rt 8 775-3225
Fields Ralph H & Clara H; carrier P O h bx 426 West Lake Valley Rd Rt 12 775-3571
Fields Robt serv mn Perry Bros Tire Serv rCarthage NC
Fields Verna emp Fairview Dairy Bar & Restr rGoldston NC
Fields W Warren stock clk Macks h612 N Steele St 775-3467
Fields Wm W r612 N Steele St
Fields Willie N & Mae C; retd h310 Oakwood Av 776-1991
Financial Center Of Sanford The James G Landis Mgr 150 N Steele St 776-4341
Finch Barbara S Mrs ofc sec John C Muse Co h506 Walnut Dr
Finch K M & Barbara S (Finch Sign) h506 Walnut Dr 776-9583
Finch Lessie M Mrs retd r220 N Gulf St
Finch Madaline P (Wid Ralph) dist mgr World Book Encylopedia h bx 1365 Nob Hill Rd Rt 4 775-5495
Finch Wm M archt 220 N Gulf St h220 N Gulf St 776-5396
Fincher Normalea T Mrs nurse Lee County Hosp rBx 37 Broadway
Fincher Patricia A Mrs payroll clk W Koury Co rRt 8
Finke Jo Anne M studt r622a Oakwood Av
FIRE DEPARTMENT (See Sanford—City Of)
Firestone Stores Bob Bleakley Mgr 604 Wicker St 776-4234

FIRST BAPTIST CHURCH

Bob D Shepherd Minister, David L Early Associate Minister And W Wilbur Hutchins Minister Emeritus, Sunday School 9:45 AM, Sunday Worship 11:00 AM, Evening Service 7:30 PM (Oct-May), Prayer Meeting Wednesday 7:30 PM June-Sept Vesper Services As Announced, Silent Class, Love Class (Retarded), 202 Summitt Av Cor Steele St (27330), Tel 775-3913, Youth And Education Tel 775-3923, (See Index To Advertisers)

First Calvary Baptist Ch Rev Joseph L Morgan Pastor Fields Dr 776-9322

FIRST CITIZENS BANK & TRUST CO
OFFICERS
W G "BILL" HUGGINS
VICE-PRESIDENT
D HAROLD HARRINGTON
ASSISTANT VICE-PRESIDENT-MANAGER
INSTALLMENT LOAN DEPARTMENT

McNEILL PAINT & DECORATING CENTER
824 WOODLAND AVE.
SANFORD, N.C. (27330)
TEL. 776-7121
Paint and Wallpaper
Glidden

CHATHAM BRICK & TILE CO.
A DIVISION OF SANFORD BRICK CORP
MANUFACTURERS OF THE FINEST SHALE BRICK
Plant: P.O. Box 87, Gulf, N.C. (27256)
Phone Sanford, N.C. 775-5621

SHIRLEY COX REAL ESTATE
"SATISFIED CUSTOMERS"
RESIDENTIAL — SALES and APPRAISALS — COMMERCIAL
825 Horner Blvd., P.O. Box 765 (27330)
Tel. 775-4253

TODD'S
TIRE SERVICE of SANFORD INC.
"We say if it's not right, we make it right"
1811 Lee Ave. (27330) Tel. 775-5649

FIRST CITIZENS BANK & TRUST CO—CONTD
FRANK R JULIAN, ASSISTANT VICE-PRESIDENT-CASHIER
MRS BARBARA CAUSEY
ASSISTANT CASHIER
THE CAN-DO BANK WITH THE CAN-DO PEOPLE
FIRST TO PUT YOU FIRST
HANDY DRIVE-IN WINDOW SERVICE
GENEROUS PARKING AREA
SPACIOUS BANKING LOBBY
HIGHEST BANK SAVINGS INTEREST
CONVENIENT CHECKING SERVICE
PAY ANY DAY LOANS FOR PERSONAL AND FAMILY NEEDS
CHECK LINE RESERVE
206 CARTHAGE ST
PO BOX 160 (27330)
TELEPHONE
775-3501
BRANCH OFFICES
KENDALE SHOPPING CENTER
ALBERT M JACKSON
ASSISTANT CASHIER AND BRANCH MANAGER
TELEPHONE
775-3501
ZAYRE SHOPPING CENTER
SPRING LANE EXTN
WALKER FARISH
BRANCH MANAGER
TELEPHONE
775-3501

FIRST CREDIT CORP

John M Adams Manager, Under Supervision Of State Banking Commission, Loans Automobile, Furniture And Appliances 223 Wicker St (27330), Tel 775-3648 (See Index To Advertisers)

FIRST FEDERAL SAVINGS & LOAN ASSOCIATION OF SANFORD

John T Davenport Chairman Of The Board, Wm M Womble President-Manager, J Watson Nordan Vice-President-Branch Manager, Stuart L Cozort Jr Vice-President, William M Womble Jr Vice-President-Branch Manager, Marion G Craven Secretary-Treasurer, Mabel F Matthews Assistant Treasurer, Betty Jo Shearer Computer Supervisor, Pat Bridges Assistant Computer Supervisor,

SANFORD HEATING & COOLING CO.
HEATING — COOLING — HOT WATER BOILERS
SALES AND SERVICE — JAMES H. BOWDEN
Phones 776-7712 2502 Fayetteville St., P.O. Box 2101 (27330) Nights 258-3118

BURGE REALTY Inc.
Residential — Land Development — Timberland
30 Years Serving You
Undivided Estates — Farms
REALTOR®
N.C. 78 And Courtland Dr. Extn., P.O. Box 285 (27330) Tel. 776-4831

ASSOCIATION OF SANFORD—CONTD

Joyce Clark Teller Supervisor, Jean B Parson, Gerri Hearn, Rebecca Lloyd, Barbara Eads, Bobbi Brafford, Tellers, May Mc Falls Clerk, 155 S Steele St Cor Wicker St, PO Drawer 910 (27330), Tel 775-3424, Pittsboro, NC, Tel 776-4151, Abedeen Branch, Town And Country Shopping Center, Southern Pines, NC, Other Branch Offices: 2636 Kendale Shopping Center, Sanford, NC (27330), Tel 776-4151, Corner Salisbury And Fayetteville Sts, PO Box 577, Pittsboro, NC (27312), Tel 542-2812, Town And Country Shopping Center, US 1 And Magnolia Dr, Aberdeen, NC, Tel 944-7661 (See Index To Advertisers)

First Presbyterian Church Rev J Richd Hobson Pastor 205 Hawkins Av 776-4229
First Provident Co Inc The C Reeves Jr Pres R Hager Exec V-Pres R Kerr V-Pres F Hockaday Sec B Cox Treas loan 134 S Moore St 775-3621
First United Presby Ch 605 Wall St 775-4622
Fischer Doris A Mrs clk Dossenbach's Furn Home r323a Pine Ridge Dr
Fish Wilmer C & Nila M; retd h233 Truman Dr 775-4064
Fisher John D retd h329 Temple Av 776-3674
Fisher Judy studt r836 Boykin Av
Fisher Julius D & Lucille C; tchr Sanford Central Hi Sch h836 Boykin Av 775-5951
Fisher Lucille tchr Bragg St Elem Sch r836 Boykin Av
Fisher Wm B & Bea; emp Eaton Corp h bx867 Duke Dr 776-4954
Fitchett Rufus E Jr & Louise F; retd h317 W Main St 776-3519
Fitts Wm H & Venice D; retd h729 Denada Path 775-2851
Fitzgerald Gerald S & Dorothy P; tchr W B Wicker Middle Sch h515 Sunset Dr 776-8139
Fitzhugh Jacqueline cash Big Star Super Mkt r304 Summitt Av
Fitzhugh Wm W & Jacklyn J; cost aide C P & L h304 Summitt Av 776-7574
Fix Max E & Dorothy; mgr Sou Wood h1422 Mayflower Cir Rt 4 776-9664
Fix Steve E whsemn Lee Bldr Mart r421 Hwy Trailer Park
Flack Terry W mach opr W Koury Co h605 Railroad St
Flaherty Edw E & Margt (Lee Chiropractic Clinic) hMartin Rd Rt 12 775-4052

FLAME STEAK HOUSE THE

(Garland W Fulton), "For The Elegance Of Dining By Candle Light," For The Finest In Steaks, Seafood, Salad Bar With 20 Choices, 111 Carbonton Rd (27330), Tel 776-7111 (See Index To Advertisers)

Flaye Thos h2107b Lee Av (JH)
Flea Market 319 Wicker St

H & H Auto Parts Co.
AUTO PARTS AND ACCESSORIES
215 Carthage St., P.O. Box 758 (27330) Tel. 775-2335

HORTON FUNERAL HOME Inc.
FUNERAL DIRECTORS
604 S. Horner Blvd. P.O. Box 1214(27330)
Tel. (919) 775-4228

COOPER OIL CO., INC.
EXXON DISTRIBUTORS — GASOLINE — MOTOR OILS — INDUSTRIAL OILS
HEATING and AIR CONDITIONING CONTRACTORS
1207 S. HORNER BLVD. P.O. BOX 1317 (27330)
TEL. 776-7537

SOUTHERN NATIONAL BANK
OF NORTH CAROLINA
Main Office 100 Wicker St. (Corner Moore) P.O. Box 190 (27330)
Branches 129-31 S. Steel St., Woodland Ave. Cor Horner Blvd., Kendale Shopping Center
Telephone All Locations 776-5141

Fleis Edw M & Barbara; prin Williams & Works rQuail Ridge
Fleming Brenda G legal sec Love & Ward r2402 Carbonton Rd
Fleming Howard P & Brenda S; eng COTY h2701 Piedmont Dr 776-9695
Flemister Rachel C Mrs retd h221 Simmons St 776-3234
Fletcher Cheryl Mrs teller Sou Natl Bk rRt 3 Bx 716
Fletcher Florence M Mrs nurse James H Byerly rBox 133 Moncure N C
Fletcher Roby & Mary J; formn Caro Irrigation rBroadway NC
Fletcher Vernie B (Wid Tyler W) tex wkr Fed Spinning h216 Sommers St 776-1237
Floryanyi Beverly maid Courthouse Mtce Ofc
Flow Benny G emp Ellis Constn rRt 7 Bx 480
Flowers By Fran (Fran L Johnston) 401 Carthage St 776-1815
Flowers Carrie Mrs r308 Green St
Flowers Sarah E Mrs unit coordinator Lee-Harnett Health Cntr rPO Bx 314 Buies Creek
Floyd Betty A mach opr W Koury Co rRt 6 Bx 6
Floyd Harold L & Frances M (Lee Chiropracter Clinic) h bx 1212 Bickett Rd Rt 5 776-2382
Floyd Harold L Jr studt r bx 1212 Bickett Rd Rt 5
Flurschutz Geo & Ruth; plant eng COTY h609 N Steele St 776-9110
Flynn Bertie M Mrs r516 Crestview St
Flynn Joel S & Mary W; farm wkr h bx94a Meadow Park Rt 7
Flynn Nelson & Kathy M; body reprmn Kendale Pnt & Body Shop rRt 1
Flynn Wayne mech Womble Chevrolet rCameron
Follmer Susan M x-ray tech Lee County Hosp rRt 1 Bx 329
Food Vendirg Div-Triangle Vending Service Inc 1605 Hawkins Av Rt 5 776-4221
Forbes Harvey S & Joan P; real est Forbes Real Estate h bx831 Sutphin Rd Rt 3 776-7218
Forbes Nell T (Wid P O) h305 Maple Av 776-1001

FORBES REAL ESTATE
(Harvey S Forbes), Realtor, Real Estate Sales And Service, Rentals, Property Management, Residential, Commercial, 300 Carthage St, PO Box 891 (27330), Tel 775-2251, Res Tel 776-7218

Forbes Thos C & Evelyn B; retd hOld Carbonton Rd Rt 3 776-7503
Forbis Judy G county ofc asst U S Farmers Home Admn r220 N Manchester Rd Sp
Ford Aubrey III studt r633 Spottswood Dr
Ford H Aubrey Jr & Alice A; pres Cigar Supply h633 Spottswood Dr 776-1002
Ford Thomas J & Barbara J; dir business div Eskridge & Long Constn h bx 458 West Lake Valley Rd Rt 12 776-0040
Ford Willie E tech Womble Chevrolet rRt 1 Cameron N C
Fore Bertha H retd h201 Linden Av 776-8962

PERRY BROTHERS TIRE SERVICE, INC.
YOUR GOOD YEAR TIRE HEADQUARTERS
EXPERT WHEEL ALIGNMENT — RECAPS
More People Ride On Good Year Tires Than Any Other Kind
610 Wicker St., P.O. Box 968 (27330) Tel. 775-4225

METAL BUILDING CONSTRUCTORS
PRE-ENGINEERED BUILDINGS
GENERAL CONTRACTORS
P.O. Box 849 (27330)
Tel. 919-776-4259
EMERGENCY 776-5137 or 776-2669

Fore Cleo B (Wid Doley C) h606 E Main St 776-1540
Fore Cordia M Mrs nurse Lee County Hosp h515 S 7th St
Fore Eddie carp r515 S 7th St
Fore Ervin J & Mary M; utilitymn Carnes Co h207 Jefferson St 776-1445
Fore Frank driver Lee Concrete rRt 2 Cameron
Fore Geo T & Jean K; agt Durham Life Ins h bx30 W Courtland Dr Rt 1 775-2819
Fore Halford & Becky; outside slsmn Lee Bldr Mart rPO Bx 2391
Fore Jack & Sylvia S; emp Burl Indus h615 Matthews St Rt 2
Fore John P & Mossie P; formn Cornell-Dubilier h416 Hickory Av 776-2326
Fore Mary W cafeteria wkr Jonesboro Elem Sch r207 Jefferson St
Fore Tommy F carp H C Wall Genl Contr
Forrest Jeffery E supvr data processing SSI r1704 Carbonton Rd Rt 12
Forrest L Mary (Wid Donald J) retd h1704 Carbonton Rd Rt 12 776-4283
Forrest Wanda H day care tchr Lee-Harnett Health Cntr rDunn
Fortin Jim F & Edith M; retd h209 Charlotte Av 775-5902
Foryan Ed & Fran; process eng Allis-Chalmers rRt 9 Bx 16
Foshay Robt L & Rebecca M; quality eng Carter-Sanford h2903 Emerson Dr 776-4531
Foster Jimmy W & Mary C; resource center dir C C T I h702 Bellair St 776-7153
Foster Max B & La Rue B; carp h161 Franklin Dr 775-5394
Foster Nonne M (Wid Bert H) h714 Spring La 775-3381
Foster Paige tchr Deep River Sch h2910 Keith Dr
Foulke Mary slswn Bank's Clo rRt 11
Fountain Bob h311 N Gulf St
Foushee Attie H (Wid Chas C) h111 W Weatherspoon St 775-5271
Foushee Bruce studt r1813 Chaffin St
Foushee C Broadus & Jane I; exec v-pres Sanford Sav & Loan Assn h534 Sunset Dr 775-5125
Foushee C Graydon & Helen H; asst sec-treas Sanford Prod h907 Whitford St 775-3752
Foushee Clara O Mrs slswn Penney's r1813 Chaffin Dr
FOUSHEE CLYDE H & Camilla B; President Sanford Produce Co Inc 2626 Fayetteville St, PO Box 2367 (JH; 27330), Tel 775-3635, h712 Fitts St, Tel 775-5334
Foushee Dennis tchr Greenwood Sch rRt 9 Bx 451
Foushee Edna Mrs ofc mgr Penney's r709 Maznolia
FOUSHEE EDWIN L & Frances D; Secretary-Treasurer Sanford Produce Co Inc 2626 Fayetteville St, PO Box 2367 (JH; 27330), Tel 775-3635, h204 Park Av, Tel 775-3101
Foushee Edwin L Jr studt r204 Park Av
Foushee Faydean S asmblr Trion Inc h919 Turner Dr
Foushee Garland L Rev & Ethel H; pastor East Sanford Bapt Ch h206 N 3d St 775-3283

SANFORD TURF SUPPLY
LAWN AND GARDEN CARE PRODUCTS
GOLF COURSE • LAWN AND TURF
Like Wild
LEE AVENUE EXT. • P.O. BOX 2666 (27330)
TEL. 776-5211

ALLEN'S AUTO SALES and SERVICE
"COMPLETE SERVICE DEPARTMENT"
GUARANTEED USED CARS
"WE SERVICE WHAT WE SELL"
1523 S. HORNER BLVD. (27330)
TEL. 775-4303

Lee Memory Gardens, Inc.
— PERPETUAL CARE CEMETERY —
TELEPHONE 775-2139 P.O. BOX 536 SANFORD, N.C. (27330)
OFFICE AND CEMETERY—U.S. HWY. 1 A NORTH

Foushee Jan C clk W Koury Co rRt 9 Bx 1095
Foushee John C & Dorothy (Sanford Surgical Clinic Pa) rRt 9
Foushee Joseph R & Clara M; mach opr Roberts Co h1813 Chaffin St 776-2029
Foushee Karen L studt r206 N 3d St
Foushee Kenneth L & Nancy L; drftsmn Sanford Constn h616 N Gulf St 776-8074
Foushee Kenny h bx48 Clearwater Forest Rt 10
Foushee Lisa U tchr Jonesboro Elem Sch rRt 19 Bx 48
Foushee Marty F & Nancy G; slsmn Sanford Prod h2716 Emerson Dr 776-1328
Foushee Nancy G Mrs bkpr Sanford Prod h2716 Emerson Dr
Foushee Nancy L Mrs sec John C Muse Co r616 N Gulf St Ext
Foushee Oscar T & Edna W; mtce supvr Coty Inc h709 Magnolia St 775-4451
Foushee Presley M & Frances; serv mgr Holt Truck & Tractor rRt 1
Foushee Roger L studt r1813 Chaffin St
Foushee Sam L & Grace; v-pres Sanford Prod rRt 3 Bx 46
Foushee Wanda Kay studt r709 Magnolia St
Foust Karen A cash King's Dept Store rRt 5 Bx 480
Fowler Alf & Cynthia; asst cash Caro Bk rRt 10
Fowler Bobby & Linda r615b Scott Av Rt 2
Fowler Cynthia clk County Tax Collr rRt 7 Bx 458
Fowler Doyle T & Ruby M; mach opr Roberts Co h605 North Av 776-5702
Fowler Eilz Mrs h516 Ryan Av 776-8800
Fowler Freida h615b Scott Av Rt 2
Fowler Jaunita Mrs aide Floyd Knight Community Sch r310 Courtland Dr
Fowler Juanita Mrs tchrs aide Floyd L Knight Sch rRt 3 Bx 113
Fowler Pauline emp Fed Spng r104 Carthage St
Fowler Ruby M emp COTY h605 North Av
Fowler Walter B brkmason h626 Charlotte Av 776-7485
Fowler Ward T & Leola W; retd h517 Oakwood Av 775-3953
Fox See Also Foxx
Fox C L h521 W Makepeace St
Fox Doris J Mrs community dev County Community Action Program r203 Harrington St
Fox Eliz clk Save-Rite Supermkt rRt 1
Fox Ella M Mrs emp Saco-Lowell h606 Truman Dr
Fox Everett & Ella M; set up mn Saco-Lowell h606 Truman Dr 775-4408
Fox Faye material hndlr Sanford Embroidery
Fox Fred loader Borden Brick & Tile rRt 7 Bx 199
Fox Harry W lab Lee Paving rRt 8 Bx 492
Fox Herman Jr emp Sanford Brick & Tile rRt 8
Fox Howard L & Jeanette E; linemn Heins Tel h1009 W Rose St 776-2445
Fox J David & Inez S; driver Saco-Lowell Shops h418 Stone St

BOWEN CAR CARE Inc.
General Tires & Delco Batteries and Shocks
Wheel Alignment and Balancing — Tune Up — Mufflers and Exhaust Systems
P.O. Box 1234 (27330)
146 Truman Dr. (McIver St.) (Across From Armory)
Tel. 776-0637
MICHELIN
GENERAL TIRE

Moore's
B C MOORE & SONS INC
KENDALE SHOPPING CENTER'S
LEADING DEPARTMENT STORE
Complete Line of Clothing
and Household Furnishings
KENDALE SHOPPING CENTER
2642 Lee Ave. (JH) - P.O. Box 2026 (27330)
Tel. 775-3235

SANFORD BRICK AND TILE COMPANY
A Division of Sanford Brick Corp.
FOR MORE THAN 50 YEARS
One of the Nation's Leading Brick Makers
Dial 775-2121
NC Watts Line 800-672-7555

Fox Jack mtr reprmn Sanford Rewinding
Fox Jesse & Johnie F; emp Texfi Lively h515 W Rose St 775-5170
Fox John D Jr mtcemn Saco-Lowell r418 Stone St
Fox Lessie emp Texfi-Lively h581 Ryan Av
Fox Linda spreader Blue Bell h312 Charlotte Av
Fox Mary Mrs nurses aide Keller's Oakhaven Rest Home rRt 8
Fox Maurice recpt The Pantry r216c Cross St
Fox Michl bundlemn W Koury Co rPO Bx 51
Fox Paul T loader opr Lee Paving rRt 8
Fox Robt emp Sanford Brick & Tile rRt 1 Bx 559
Fox Robt & Orelia; retd h1012 James St 776-6862
Fox Ronald h1007 Turner Dr
Fox Valarie clk Pic-N-Pay Shoes
Fox Wilfert emp Brown Iron & Mtl h416 Oddfellow St
Foxx Eugenia S nurse Lee County Hosp r418 Stone St
Foxx Handy C & Mary; roller Lee Paving h617 York St
Foxx Jas clk Byrd's Lo Mark Store rCarr Creek Est
Foxx Janet L Mrs mach opr W Koury Co rRt 7 Bx 174
Foxx Lewis servmn Todd's Tire Serv rRt 1 Bx 432
Foy Leonard & Miaram h1208 Crest St
Foye Kathleen E nurse Lee County Hosp rRt 9 Bx 1335r
Foye Leonard cpa State Dept Correction
Foye W L Mrs libraries supvr County Bd Educ r226 Simmons St
Foye Wm L Jr & Elnora H; media center dir County Bd Educ h226 Simmons St 775-2477
Fraley Jimmy & Terry S; right-of-way Central Elec Membership rRt 2 Bx 261 Cameron NC
Fraley Terry S Mrs clk Lee County Hosp rRt 2 Bx 261 Cameron NC
Frame Shop The (John A Gaines) 122 Carthage St
Frances Mary cafeteria wkr Jonesboro Middle Sch rRt 2 Bx 152
Franklin Fannie maid h908 Seymour St
Frasier See Also Frazier
Frasier Harry G & Margt G; retd h705 N Vance St 776-3056
Frasier Margt G Mrs ofc sec-dep County Sheriff h705 N Vance St
Frazier Delois A mach opr Trion Inc rRt 3 Bx 791
Frazier Donald W Rev & Mary E; rector St Thomas Episcopal Ch h649 Spring La 776-2816
Frazier Elister M (Wid John) cafeteria wkr Sanford Elem Sch h505 Crestview St 775-3569
Frazier Jerry L & Carol Mc; mgr Big Star Super Mkt h712 Greensboro Av 776-7894
Frazier Rebecca J quality control COTY r503 N Horner Blvd
Frazier Sarah studt r649 Spring La
Fredrick Julia r310 Ashe St
Fredrick Julie M (Wid John L) practical nurse h207 Circle Av
Freedle Eric C material bndlr Stanadyne r2004 Longwood Av Rt 5
Freedle Marjorie H Mrs payroll clk Ft Bragg h2004 Longwood Av Rt 5

SANFORD GRADING COMPANY Inc.
Grading—Hauling—Excavating
136 E. Chisholm St., P.O. Box 936 (27330) Tel. 776-0625

King Roofing & Manufacturing Corp.
Building Materials—Sheet Metal—Roofing—Air Conditioning—Heating
Dial Time and Temperature 118 – CALL THE "KING'S MEN"
152 CHARLOTTE AVE. (27330)
TEL. 776-5118

"Complete Banking Service THE CAROLINA BANK Member F.D.I.C.
145 W. Main St., P.O. Box 1380 Sanford, N.C. (27330) Tel 776-8411
120 N. Steel St., Sanford
Home Office 503 Carthage St., Corner Carthage and Vance St.

Sanford Produce Co., Inc.
SPC Wholesale Fruits and Vegetables SPC
Eggs, Cheeses, Institutional Foods
2626 Fayetteville St., P.O. Box 2367 (JH; 27330) Tel. 775-3635

Freedle Otis P & Marjorie; correction ofcr Sanford Advancement Center h2004 Longwood Av Rt 5 776-5546
Freedle Paul E studt r2004 Longwood Av Rt 5
Freeman Donnie S & Donna; equip opr Lee Paving rRt 1 Bx 477
Freeman Eliz C (Wid John W Jr) h634 Sunset Dr 776-3526
Freeman Fred D & Della; emp Cherokee Brk h407 Truman Dr
Freeman Harry E kiln firemn Sanford Brk & Tile h408b S 7th St 776-0876
Freeman Hazel M recpt Dr John F Blue r309 N Gulf
Freeman Janice L studt r106 Chariot Dr Rt 9
Freeman Joy H & Anna M; brickmason h309 N 11th St
Freeman Larry W driver Mtr Truck & Equip rRt 2 Cameron
Freeman Lois M Mrs nurses aide Lee County Hosp rRt 2 Bx 361
Freeman Margie K (Wid Jesse W) h2115 Lee Av (JH) 775-3964
Freeman Maude S (Wid Archie) h210 N 1st St 776-2425
Freeman Nancy M (Wid John W) h522 Bracken St 775-5716
Freeman Sara S (Wid Alex) retd r408 N Gulf St
Freeman Stella emp Singer Furn h503 Swann St
Freeman Susan C Mrs opr Kathleen's Beauty Salon rRt 9
Freeman Wm M & Hazel M, servmn Mac's Business Mach h309 N Gulf St 775-4402
Freeman Wm M Jr studt r309 N Gulf St
Freeman Wm N & Lois M; paving formn Lee Paving rRt 2 Bx 361 Cameron N C
Freeman Wm R Jr & Betty A; with Natl Guard h106 Chariot Dr Rt 9 775-5746
Frekko Emery F retd r402 Queens Rd
Frekko Eug F & Helen E; retd h402 Queens Rd 776-3284
Frekko Helen E Mrs piano tchr 402 Queens Rd h402 Queens Rd
French Joseph H & Esther H; retd h904 Hawkins Av 776-4654
Fricke Bert wldr Steel & Pipe rRt 1 Bx 30 Carthage NC
Friendly Grocery (Mrs Innie M Williams) 2619 Bragg St (JH) 776-8214
Fritz Barbara J tchr W B Wicker Middle Sch r1617 Hermitage Rd
Fritz Royal D prin Mc Iver Elem Sch r1619 Hermitage Rd
Frye Andrew M & Pauline H; retd h2204 Lee Av (JH) 775-3567
Frye Carson pntr Slate Pontiac-Buick rCameron N C
Frye Dwight E parts clk Womble Chevrolet rRt 2 Comeron
Frye Everette B & Mary L; pres-mgr State Exterminating h303 W Frazier Dr 775-3931
Frye Everette B Jr servmn State Exterminating r303 W Frazier Dr
Frye Jim T & Sara h2623 Academy St
Frye Margt J Mrs clk Lee County Hosp rRt 3
FRYE RICHARD P & Ella (Kendale 66 Service Station), Kendale Shopping Center, Lee Av Extn, PO Box 2161 (27330), Tel 776-1215, h PO Box 122, Lemon Springs, N C, Res Tel 776-2508
Frye Richd P & Ella (Kendale 66 Serv Station) rBx 122 Lemon Springs NC

MBS
METAL BUILDING SYSTEMS of N.C. INC.
2839 LEE AV. EXTN. AT KENDALE
P.O. BOX 2681 (JH; 27330)
TEL. 776-4219

MBS
METAL BUILDING SYSTEMS
of N.C. INC.
2839 LEE AV. EXTN. AT KENDALE
P.O. BOX 2681 (JH; 27330)
TEL. 776-4219

Frye Sarah H Mrs mtge loan dept Caro Bk r2623 Academy St
Frye Vernon C mech Slate Pontiac-Buick rCameron N C
Frye Wm B asst cash Caro Bk rVass NC
Fulfard Margie Mrs h309 Hughes St
Fulford Richd studt r309 Hughes St
Fulford Sharon R Mrs clerical wkr Heins Tel rRt 12 Bx 8
Fulghum Ann Mrs cash Byrd's Lo Mark Store rSt Andrews Ests
Fulk Sheila D reg nurse Lee County Hosp rRt 12 Bx 39
Fulkerson Hazel G Mrs h2926 Emerson Dr 776-4061
Fulkerson Jerry USCG r2926 Emerson Dr
Fuller Beatrice h614 Washington Av 776-6785
Fuller Dora (Wid Fuller S) r614 Washington Av
Fuller Herbert & Lillian W; retd h825 Juniper St 776-1853
Fuller Romell workshop instr Lee-Harnett Health Cntr rDunn
Fulton Arth C & Mary B; emp Roberts Co h219 Simmons St 775-4276

FULTON GARLAND W & Sarah L (Fairview Dairy Bar & Restaurant), 111 Carbonton Rd (27330), Tel 775-5721, h Lemmond Dr, Rt 12, Box 1166, Tel 776-6751

Fulton Kathy G ward sec Lee County Hosp h109 W Chisholm St
Fulton Kathy G studt r bx 1166 Lemmond Dr Rt 12
Fulton Marvin C & Rochelle W; asst mgr A B C Store No 2 h331 Park Av 775-2575
Fulton Paul M & Martha Q; pntr h222 Maple Av 776-2802
Fulton Paul M J r222 Maple Av
Fulton Pearl (Wid M C) r222 Maple Av
Fulton Rochelle W Mrs tchr Deep River Sch h331 Park Av
Funderburk See Also Funderburke
Funderburk Donnie h902 Lawrence St 776-2002
Funderburk Jesse mgr Direct Oil r902 Lawrence St
Funderburk Kenneth res eng State Hwy Comn rRt 12
Funderburke Coletta M Mrs v-pres Boulevard Auto Sls rRt 12
Funderburke Jack O & Coletta M; pres Boulevard Auto Sls rRt 12
Funk Arth & Grace I; retd h513 W Weatherspoon St 776-5561
Funk Grace catalog dept Penneys r513 Weatherspoon
Funston Guy & Frances R (Farmers Junction) rRt 1 Bx 50 Goldston
Furlong Cecil B & Virginia; emp Hallman Fdry rGoldston

FURNITURE MART INC

Phillip L Gilliam And Rudolph Rogers Vice-Presidents, W E Spell Secretary-Treasurer, Furniture, Electrical Appliances, Rugs And Floor Coverings, Cash If You Have It, Credit If You Need It, 303 S Horner Blvd, PO Box 1206 (27330), Tel 776-1341

Furr Kathleen S (Wid Robt P) mach opr W Koury Co h404 North Av 775-3265
Furr Larry & Beverly L; eng tech Heins Tel rRt 1
G & G Marine Inc E Main St Rt 7 776-8114

SANFORD TIRE SERVICE INC.
McCREARY TIRES
GUARANTEED RECAPS
ROAD SERVICE
McCREARY
827 S. HORNER BLVD. P.O. BOX 2519 (27330) TEL. 775-4339

CHATHAM BRICK & TILE CO.
A DIVISION OF SANFORD BRICK CORP
MANUFACTURERS OF THE FINEST SHALE BRICK
Plant: P.O. Box 87, Gulf, N.C. (27256)
Phone Sanford, N.C. 775-5621

J. & G. MACHINERY, INCORPORATED
WOODWORKING MACHINERY REBUILDERS FORK LIFTS
U.S. HWY. 421 WEST P.O. BOX 562 (27330)
TEL. 776-8341

OLDHAM & OLDHAM
Landscaping—Real Estate—Excavating
Clearwater Forest Rt. 10, P.O. Box 518 (27330)

Gaddy Christopher D & Connie D; slsmn Watson Splsty Shop hWicker St Extn Rt 9 776-1613
Gaddy Jo Anne G cash Big Star Super Mkt h530 Oakwood Av 776-7828
Gaddy Lillie C (Wid Davis L) retd h323 Temple Av 776-2387
Gaddy Louise S (Wid Kemp V) retd h813 N Steele St 776-2104
Gaddy Pauline J (Wid T Clyde) h711 Lawrence St 775-4653
Gaddy Thos E & Marvalee D; truck driver h213 E Spruce St 776-4063
Gaddy W Frank & Brenda; central ofc installer Heins Tel rRt 8
Gaines Bobby R & Joyce G (Gaines Oil) h bx 1336 Hickory Hill Dr 776-3072
Gaines Calvin C & Pauline; driver Hunter Inc h763 Webb St Rt 5 775-5189
Gaines Carl R & Judy M; barber Razor's Edge Barber Shop h445 Evergreen La 776-7363
Gaines Dessie M maid St Clair Sch r514 Hickory Av
Gaines Donna S Mrs nurse Lee County Hosp rRt 2 Bx 636
Gaines Flora E Mrs opr Wyatt Knitting h325 Hickory Av 775-5352
Gaines Henry D & Emogene D; asst supt Eshelman's h516 Barnes St 775-4042
Gaines J C & Oteen; supvr Ft Bragg h bx82 Hwy 421 E Rt 7 775-2383
Gaines Janet S Mrs r1323 Boykin Av
Gaines Jimmy athletic dir Lee County Recreation Dept
Gaines John A (The Frame Shop) rRt 9
Gaines Judy M Mrs slswm Fabric Co h445 Evergreen La
Gaines Julia H (Wid C K) r325 Hickory Av
Gaines Leroy brick contr h1303 Boykin Av
Gaines Lydia P waitress Rose's rRt 5 Webb St
Gaines Marie P ibm W Koury Co rGoldston NC
Gaines Merla S Mrs mgr The Pantry rCarthage NC
Gaines Quinton & Dessie; emp Exodus Hse h514 Hickory Av
Gaines Teresa emp loan dept Mid-South Bk & Trust rRt 7 Bx82
Gaines Winfred & Lee S; hlpr Lee Brick h1323 Boykin Av
Gainey Darlene R (Reives Sanwich Shop) rRt 9 Bx 936
Gainey Lester & Marie; emp Singer Mfg h219 Hawkins Av Apt C
Gains Jeff partsmn Central Caro Sup rRt 7 Bx 82
Gaither Jas L driver Mtr Truck & Equip rRt 1 Lillington
Galadis C C h1322 Courtney La
Galas Beauty Salon (Mrs Betty Dowd) 139 Wicker St 775-5138
Gales Fred W lab Oldham & Oldham r5th St
Gales Henry III emp Sanford Brick & Tile rBx 20r N Lakes Village
Gales Kay clk Kings Dept Store rRt 6 Bx 585
Gales Willie emp Sanford Brick & Tile rRt 10 Bx 7
Gallimore Shirley h406 Gary St
Gallop Albert D studt r1815 Wilkins Dr Rt 12
Gallop Kenneth R & Margt P h1815 Wilkins Dr Rt 12 776-1015

WOMACK LUMBER CO.
MANUFACTURERS ROUGH AND DRESSED LUMBER
WE ALSO CARRY TREATED LUMBER
106 W. Globe St. (JH) P.O. Box 2187 (27330) Tel. 776-1811

EXXON

Crowson's Exxon Servicenter
SINCE 1951
Two Locations To Serve You
101 Hawkins Ave. (27330) Tel. 775-5012 and
819 Wicker St. (27330) Tel. 776-2813

Galloway Curtis R & Rebekah J (Galloway Furn Shop) h405 Maple Av 775-3247
Galloway Rebekah J Mrs customer serv repr Sou Natl Bk r405 Maple Av
Gallup's Hardware Co Inc E Gordon Corbman Pres-Treas 232 Wicker St 775-2161
Galyean Mickey slsmn Advance Store rRt 2 Broadway
Galyean Sara B Mrs recpt Watson Specialty rHawkins Av
Galyean Scotty clk City Auto Parts
Gamble James studt r1003 Turner Dr
Gamble Leon C & Martha B; emp Blue Bell h500 S Moore St
Gamble Martha B Mrs emp Cornell-Dubilier h500 S Moore St
Gamble Wayne studt r1003 Turner Dr
Gantt Augusta P Mrs tchr W B Wicker Middle Sch hMc Leod Dr Rt 3 775-5038
Gantt C Bernard & Carol; phys Lee County Hosp h bx 674 Lord Ashley Dr Rt 12 776-4455
Garden Steel Apartments Battle Av
Gardner See Also Garner And Gartner
Gardner Nancy L note dept Caro Bk rBx91 Kendale Dr Rt 11
Gardner Obie & Nancy L; shift formn Allied Chem h bx91 Kendale Dr Rt 11 776-3844
Gardner Robt A Rev & Jessie B; retd h2909 Academy St 776-2236
Gardner Wayne A Rev & Judith; pastor Congregational Christian Ch
Gardner Wm J & Mildred G; analyst Saco-Lowell Shops h2907 Academy St 775-2381
Garner Charles & Cathy; mech Ernest Glass rBx 142 Olivia NC
Garner Fred H & Marguerite D; dean of student serv C C T I rRt 2 Bx 358
Garner Fred H Jr & Beverly; emp City rRt 2 Bx 459
Garner Harrison A agt Western & Sou Life Ins rRt 3 Carthage N C
Garner Herbert C recapper Budds Master Tire Serv rCameron NC
Garner J Roy & Letha D; meat ctr Patterson Pkg h305 N 6th St 776-3404
Garner James E & Nell M; eng tech State Hwy Comn rRt 3 Carthage N C
Garner Judy S h412 Oakwood Av 776-5376
Garner Junior A delmn Borden Brick & Tile rRt 4
Garner Kathy C bkpr Piedmont Woodyards rOlivia
Garner Margt Mrs social wkr County Bd Educ rRt 2 Bx 459
Garner Mike emp Lee Brick & Tile rRt 6 Bx 118
Garner Pam r613a Scott Av Rt 2
Garner Robt H emp Ellis Constn rRobbins NC
Garner Wm E coremkr Hallman Fdry r1009 Goldsboro Av
Garren Armelia tchr Sanford Elem Sch rRt 3 Bx 157
Garren Willard R laby tech Lee County Hosp h bx157 Franklin Dr
Garrett Barry slsmn Mtl Bldg Sys Of N C rQuail Ridge
Garrett Bessie h1412 Hooker St 776-2051
Garrett Callie retd h508 Ryan Av

COOKE'S WHOLESALE POULTRY
A.M. COOKE
In Business 30 Years
Tels: Office 775-3133 - Home 776-3582
Hawkins Ave. Extn P.O. Box 927 (27330)

CENTRAL WELDING & INDUSTRIAL SUPPLY Inc
A COMPLETE WELDING SUPPLY HOUSE
WAYNE ST., P.O. BOX 1246 (27330)
TEL. 776-0649

ROGERS FUNERAL HOME INC.
SERVING THE SANFORD AREA SINCE 1913
COMPLETE FUNERAL SERVICE
509 CARTHAGE ST. P.O. BOX 837 (27330)
TEL. 775-3535

Miller Heating & Air Conditioning Co. Inc.
Commercial — Residential — Industrial
P.O. Box 795, Goldston, N.C. (27252) Tel. 898-2211

Garrett Ervin elec Sanford Rewinding Shop r307 Mc Iver St
Garrett Helen O mach opr W Koury Co rRt 4 Bx 315
Garrett James studt r414 Ryan Av
Garrett James I emp Sanford Rewinding r307 Truman Dr
Garrett Linda F Mrs sec Caro Bk rRt 3
Garrett Michl W matl hndlr Trion Inc r307 Mc Iver St
Garrett Mike R cabt installer Lee Bldr Mart rRt 1 Bx 147 Broadway NC
Garris Wm I & Blanche G; retd h521 Summitt Dr 775-5102
Garrison Alice P Mrs sec-mgr Sou Ints r208 Carolina Trace
GARRISON CHARLES EDWIN & Alice; Vice-President-Trust Officer The Carolina Bank 503 Carthage St, PO Box 1380 (27330), Tel 776-8411, h Carolina Trace, Tel 499-5631
Garrison Richd D & Sarah B; formn Cornell-Dubilier h506 W Frazier Dr 775-2166
Garrison Sarah B Mrs interviewer State Emp Security Comn r506 Frazier Dr
Gartner See Also Gardner And Garner
Gartner Alf S & Helen M; marketing mgr Cornell-Dubilier h844 Sutphin Rd Rt 12 776-3962
Gary's Small Engine Parts (Gary Shaffer) 227 S Horner Blvd
Gaster Andrew J & Linda R; supvr Heins Tel rRt 7
Gaster Barbara studt r215 E Rose St
Gaster Betty J Mrs clk Heins Tel r215 E Rose St
Gaster Bobby slsmn Thomas Oil rRt 7
Gaster Bunn furn insp Gaylord Bros h2519 Watson Av 775-8890
Gaster Donald M & Mary G; servmn Blossman Gas h bx234 Carolina Dr Rt 11 776-3060
Gaster Jackie supvr Heins Tel h215 E Rose St 775-3039
Gaster Michl & Patricia H; emp Allied Chem h317b W Main St
Gaster Patricia H Mrs asst clk County Register Of Deeds h317b W Main St
Gaster Pattie L Mrs sec-treas Lee Moore Oil rRt 7 Bx 411
Gaster Phyllis W Mrs bkpr Caro Bk rRt 9
Gaster Robt G & Marie T; formn State Hwy Comn h916 W Courtland Dr Rt 1 775-2906
Gates Arth M & Sylvia E; carp h618 Carr St
Gates Johnny B servmn Budds Master Tire Serv rCameron NC
Gates Johnsie Mrs nurse Womack Hosp h1800 Woodland Av
Gates Lucille P (Wid Olen G) clk Econo Lodge Motel r bx51 Kelly Dr Rt 10
Gates Lucille W (Wid Olen G) clk Econo Lodge h bx51 Clearwater Forest Rt 10 775-3994
Gates W Luther & Minnie B; retd h2932 Cornell Dr Rt 6 775-5837
Gattis Theta N Mrs asst sec-asst treas Sanford Constn Co rRt 12 Bx 270
Gauldin Noel E & Sandra B; driver Nelson Trans h611a S 7th St
Gautier James whsemn Lee Bldr Mart rStroud St
Gautier Jean R Mrs chkr Sanford Fnshg h2604 Dalrymple St

FIRST BAPTIST CHURCH
EVERY MEMBER A MINISTER IN SERVICE TO THE COMMUNITY
202 Summitt Av. Cor Steele St. (27330) Tels. 775-3913 and 775-3923

D. F. HARRIS & SON, Inc.
Our Business Is Insurance ... Our Product Is Service ... Our Staff Is Professional
110 Carthage St., P.O. Box 990, Sanford, N.C. (27330) Tel. 775-2131

Gautier Lieselotte K (Wid Melvin D) clk Pic 'n Pay Shoes h420 Hughes St 776-2036
Gautier Lloyd Jr & Jean R; emp Cornell-Dublilier h2604 Dalrymple St
Gautier Terry G r2604 Dalrymple St
Gavin Harold W & Frances M; Attorney-At-Law 1401 Woodland Av, PO Box 39 (27330), Tel 775-2333, h621 W Chisholm St, Tel 775-4271
Gavin Mamie F (Wid Edwin L) h305 Hawkins Av 775-4434
Gay Jean tchr Sanford Central Hi Sch rRt 9 Bx 115
Gay Paul B & Jean B; tchr Sanford Central Hi Sch h bx 124 Radius Dr Rt 3 776-3676
Gaylean Ricky L trainee Johnson & Norris
Gebbia Geo (Charcoal Restr)
Gebbia Geo Jr & Jo A (Palimino Restr) h30 Clearwater Forest Rt 10 776-2198
Gebbia Jo A Mrs asst mgr Palimino Restr h30 Clearwater Forest Rt 10
Gebbia Judith Mrs emp Eaton Corp h2705 Piedmont Dr
Gebbia Patty studt r30 Clearwater Forest Rt 10
Gebbia Thos & Judith; purch agt St Charles h2705 Piedmont Dr 776-5944
Geer Russell P & Jean M (Pat Geer Real Est) h312 Carbonton Rd 775-5015
Genthe Frances P mach opr W Koury Co rRt 1 Bx 186 Broadway NC
Gentry Farrell G hB1 Candlewood Apts
Gentry Jerry acct Singer Furn rRt 2 Bx 241
Genuske Arth E tchr Sanford Central Hi Sch rRt 9 Bx 148
George Edd J mech Morrows Body Shop rRt 5
George Frances stockrm clk Rons L T D rRt 5
George Franklin firemn Sanford Brick & Tile rBx 15 Colon NC
George Gracie Mrs cafeteria wkr Deep River Sch rRt 5 Bx 266
George Harvey h721 W Courtland Dr
George Lewis mech Wilkinson Cadillac-Oldsmobile rVass NC
George Otha formn Sanford Brick & Tile rBx 15 Colon
German Dorothy T (Wid Clyde T) h637 Sunset Dr 776-2692
German Jeane L instr C C T I rC2 Candlewood Apts
Gherlone David A spl agt Lee Co Farm Bur rRt 9 Bx503
Gibbs Arth & Doris; parts clk Womble Chev h1612 Woodland Av
Gibbs Ellie M emp Coty Co r1406 Hudson St
Gibbs James retd h1406 Hudson St 776-1419
Gibson Atha L sec Bragg St Elem Sch rRt 1 Bx 307
Gibson Billy G & Atha L; term mgr Brown Transport rRt 1 Bx 307
Gibson Herbert M & Margt S; v-pres Eskridge & Long Constn h1302 Hermitage Rd Rt 12 775-3875
Gibson James F & Mary (Sanford Surgical Clinic P A) h bx 532 Wilkins Dr Rt 12 776-1344
Gibson Jas F Jr studt r bx 532 Wilkins Dr Rt 12

BILL'S BODY SHOP
JAMES CAMERON • BILL OLDHAM
Body Work — Complete Auto Body and Paint Shop
• Auto Glass Installed • 24 Hr Towing Service
612 Carthage St. (27330) Tel. 775-4305 - Nights Call 775-5979 or 776-1258

Carolina AQUATECH POOLS
BUILDERS OF CAROLINA'S FINEST CONCRETE SWIMMING POOLS
SINCE 1956
1509 Hawkins Av. Ext. Tel. 775-5534 P.O. Box 327-(27330)

TED'S FLOWER BASKET Inc.
FLOWERS FOR ALL OCCASIONS
111 S. Vance Street (27330) PHONES: DAY 775-4144 NIGHTS 775-2618 TED N. SLOAN, Pres.

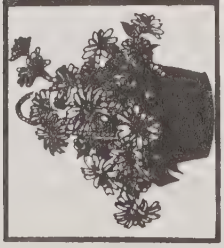

KELLY'S OIL CO.
Kerosene - Gasoline - Fuel Oil
Hwy. 87 S. P.O. Box 2607 (27330) Tel. 499-5101

Gibson Jasper B & Lucille C; v-pres-genl mgr Hunter Inc h614 N Steele St 775-4192
Gibson Jerry L mach opr W Koury Co rRt 9 Bx 1454
Gibson Jimmy A & Linda H; driver Roadway Exp h721 Bennett St 776-3225
Gibson Leonard H electn Mc Cracken Elec & Plmb rRt 9 Bx 1454
Gibson Mary M bkpr Caro Bk h bx52 Kendale Dr Rt 11 775-5499
Gibson Robt J h728 Fairview La Rt 5 776-9726
Gibson Sandy carp h105 Gordon St Apt 7
Gibson Spencer & Robin G; emp Goodwins Trucking r113 Mc Gill St
Gibson Sue E Mrs h113 Mc Gill St 776-3102
Gibson Wm P & Jinger; purch agt Central Elec Membership rRt 12 Bx 170
Gift Christine studt r500 Greensboro Av
Gift Clara studt r500 Greensboro Av
Gift Danl W & Lestina P; with Allied Chem h500 Greensboro Av 775-2582
Gift Lestina P Mrs (Lestina's Beauty Salon) r500 Greensboro Av
Gilbert Cynthia E teller First Citizen Bk & Trust rRt 9 Bx288
Gilchrist Artis equip opr Lee Paving rRt 2 Bx 1898 Cameron NC
Gilchrist Bobby clay hauling Borden Brick & Tile rRt 7 Bx 950
Gilchrist Clara h575 Ryan Av
Gilchrist Cora B h916 Seymour St 776-7964
Gilchrist Harold lab Hercules Steel rCameron NC
Gilchrist Lois G mach opr W Koury Co rRt 2 Bx 184 Cameron NC
Gilchrist Margt R (Wid Wm E) pharm hlpr Lee County Hosp h113 Hillcrest Dr 775-3045
Giles Michl & Helen M; lab Simpson Constn h2621 Cemetery Rd
Giles Susan bkpr Buchanans Mus & Record Bar rRt 1 Bx 680
Giles Wilton W retd r2621 Cemetery Rd
Gill Cheri acct rep Hydra Computer rForest Hills
Gill Lucille B (Wid Roosevelt T) h2223 Buchanan St 775-5137
Gill Marilyn T studt r222 Circle Av
Gill Martha A Mrs mach opr Wyatt Knitting r2223 Buchanan St
Gill Michl r222 Circle Av
Gill Sam utilitymn Carnes Co r915 Hood Av
Gill Sharon Mrs opr Heins Tel h915 Hood Av 776-8849
Gill T A emp Taylor Bros r2223 Buchanan St
Gill Theressa Mrs hsekpr C C T I r222 Circle Dr
Gill Theressa M emp Lee County Hosp h1112 W Garden St 776-6131
Gill Trudy M opr Fed Spng r1112 W Garden St
Gill Will retd h701 Pool Dr 776-6775
Gilland Danny R (Gilland Prosthetics) rTemple Ter
Gilland Deborah Y ofc sec Gilland Prosthetics rRt 5 Temple Terrace
Gilland Prosthetics (Danny R Gilland) dental laby 709 Carthage St 776-6061
Gillard Lelia (Wid Fred H) emp Singers Furn h611 Railroad St 775-4405
Gilleland Cathy Mrs tchr Jonesboro Middle Sch rRt 4 Bx 2401

Johnson Insurance Agency, Inc.
BUS. PHONE 776-4356 RES. PHONE 775-2917
2809 Lee Ave. Ext. P.O. Box 2662 (27330)

SANFORD BRICK AND TILE COMPANY
A Division of Sanford Brick Corp.
FOR MORE THAN 50 YEARS
One of the Nation's Leading Brick Makers
Dial 775-2121
NC Watts Line 800-672-7555

Gilleland Robt B assoc Harrington & Shaw rRt 4
Gilliam Cleo W Mrs clk Save-Rite Supermkt r2822 Academy St
Gilliam Darrell L & Irma L; equip serv rep C P & L h1709 Truman Dr 776-5945
Gilliam Devilio cook Lighthouse Restr
Gilliam Devilis cook Lighthouse Restr
Gilliam James & Roberta; mldr Hallman Fdry h403 E Globe St
Gilliam John A production mgr Steel & Pipe rRt 9 Bx 1323
Gilliam John W & Louise A; bodymn Godfrey's Body Shop rRt 3
Gilliam Joseph & Dorothy M; retd h805 W Rose St 775-4082
Gilliam Linda nurse Dr A Dean Kesler Jr rRt 9 Longview Acres
Gilliam Phillip L & Cleo W; v-pres Furn Mart h2822 Academy St 775-3180
Gilliam Tony & Linda C; production mgr Steele & Pevecoy h1323 Courtney La 776-6852
Gilliam Wilma C (Wid Frank M) retd r961 Carbonton Rd
Gillis Charles W hWestwood Village Rt 11 775-3819
Gillis Craig & Betty; formn Carnes Co rRt 10 Bx 187
Gillis Gail M Mrs ofc sec Corp Acctg Serv rRt 10
Gillis Marvin emp Lee Brick & Tile rRt 5 Bx 564
Gillis Pamela B Mrs opr Charmette Beauty Salon rBx 591
Gillis Virginia Mrs clk Central Elec Membership rRt 10 Bx 358
Gillispie Marion Mrs tchr Mc Iver Elem Sch rRt 9 Bx 237
Gillispie Michl dist rep U S Soil Conservation Serv rRt 9 Bx237
Gilmore Agnes H (Wid Lacy) h1307 Boykin Av
Gilmore Ann Mrs tchr St Clair Sch rRt 4
Gilmore Annie B retd h400a S Moore St
Gilmore Cheryl insp W Koury Co r512 Maple St
Gilmore Douglas & Juanita G; supvr Allied Chem h609 W Rose St 776-5451
Gilmore Eunice E nurse Lee County Hosp r1209 S 7th St
Gilmore Geo & Mary; carp h2928 Keith Dr
Gilmore Henry r bx17 Kendale Dr Rt 11
Gilmore Herman L & Minnie J; pntr Courthse Mtce Ofc h1604 Woodland Av 775-2905
Gilmore Hilda S r212 North Av
Gilmore J M & Andressa h1000 W Garden St
Gilmore Jas M h505b N Horner Blvd
Gilmore John Marvin emp Brown Iron & Mtl h512 Maple Av Rt 2
Gilmore Katherine M Mrs retd h628 S Steele St 776-1604
Gilmore Lucetta Mrs hGrape Vineyard Rd
Gilmore Martha A Mrs tchr St Clair Sch rRt 4
Gilmore Mary maid W B Wicker Middle Sch rRt 1 Bx 249
Gilmore Mary Mrs emp Singer Co h1133 James St 776-8644
Gilmore Minnie J Mrs lpn Lee County Hosp r1604 Woodland Av
Gilmore N Harold & Leecy B; mech Bruce's Texaco Serv h518 Midland Av 775-4594
Gilmore Peggy Mrs supvr Blue Bell Inc rRt 6

COLLINS PRESS INC.
For the Best in Printing
106-108 N. Steele St., P.O. Box 1168, Sanford, N.C. (27330) Phone 776-3111

SANFORD MOTOR SALES, INC.
CHRYSLER — PLYMOUTH — SUBARU
SALES – SERVICE – FOUNDED 1933
336 WICKER ST.
TEL. 775-5434

"Complete Banking Service
THE CAROLINA BANK
Member F.D.I.C.
145 W Main St., P.O. Box 1380
Sanford, N.C. (27330) Tel 776-8411
Home Office 503 Carthage St., Corner Carthage and Vance St.
120 N. Steel St., Sanford

Miller Funeral Home
Funeral Directors
Established 1911
200-204 Hawkins Ave. P.O. Drawer M. (27330) Tel. 775-3434

Gilmore Robt M & Ann; tchr Sanford Central Hi Sch h bx254 Cool Spring Rd Rt 12 776-6843
Gilmore Roy W & Eunice E; truck driver Macks h1209 S 7th St 776-7275
Gilmore Spince Jr & Jill; formn Carnes Co rPO Bx 2512
Gilmore Terrace Apartments (Sanford Housing Authority) Church St
Gilmore Thelma h bx17 Kendale Dr Rt 11 775-3220
Gilmore Violette L Mrs slswn Belk Dept Store rRt 4
Gilmore Virginia R retd h412 Hawkins Av 776-2273
Gilmore W Rex ptrnmkr Hallman Fdry rPO Bx 245
Gilmour John V III Mrs sec & treas Wilkins Sup rCharlotte
Gittins Frances dental asst P Eric Cotter rRt 9 Bx45
Gittins Marcella C Mrs clk Lee County Hosp rRt 1 PO Bx 302
Giuli Richd D & Rita J; mgr quality assur-audit serv Allis-Chalmers h1309d Winterlocken Dr Rt 9 776-9550
Gladden Coy A Jr pharmacy wkr Lee County Hosp r509a Sunset Dr
Gladden Cynthia opr Heins Tel rRt 3 Bx 1016
Gladden Donna B Mrs key punch opr Security Comn h2932 Keith Dr
Gladden John A insp State Hwy Comn rRt 3
Gladden Lola E (Wid Theron E) h605 N Steele St 775-3754
Gladhill Frank H Jr & Constance; production mgr Trion Inc rBx1335 Chippendale Trail Rt 9
Glaser Wm P & Sue A; v-pres Trion Inc r4 Carolina Ter
Glass Ailene P Mrs nurses aide Lee County Hosp rRt 3 PO Bx 361
Glass Barbara r513 W Frazier Dr
Glass Barbara J sec C F Hearn Trucking h515 W Frazier Dr 776-7243
Glass Carrie E retd h210 Green St 776-2672
Glass Daisy retd r600 Westover Dr
Glass Flora M retd h600 Westover Dr 775-2747
Glass Fred T & Dorothy H; sls dept Roberts Co h212 Marks St 775-4491
Glass James B mtce Hallman Fdry r632a N Horner Blvd
Glass John B & Myrtle R S; ofc mgr Twin City Lndry h bx93 Whip-Poor-Will Av Rt 7 776-2662
Glass John B Jr emp Carter Sanford Corp r bx93 Whip-Poor-Will Av Rt 7
Glass John W & Estelle W; retd h504 Greensboro Av 776-3152
Glass Jonathan W studt r212 Marks St
Glass Myrtle R Mrs store hostess Byrds Lo Mark Store rBx 2057
Glass Oscar & Nellie h1204 Crest St
Glass Tammy D r515 W Frazier Dr
Glasscock Nellie C Mrs emp County Schs r104 E Pearl St
Glegg Gladys N r704 Wicker St
Glenda's Beauty Salon (Glenda Graham) 607 Bragg St Rt 10 775-2821
Glover Gwendolyn L librn C C T I rRt 5 Bx 286
Glover Judy W Mrs reimbursement ofcr Lee-Harnett Health Cntr rRt 1 Bx 135 Erwin
Glover Wanda J typ John C Muse Co rRt 8 Bx 93b
Glowienka Robt quality assur eng Allis-Chalmers rRt 5 Bx 300d

Armstrong floor fashions center
JOHNSON & NORRIS Inc.
Custom Draperies and Bedspreads Kirsch Drapery Hardware
Linoleum, Tile, Floor Finishing, Ceramic Tile
Carpets and Cabinet Coverings — Wallpaper
707 Bragg St. Dial 775-3521
P.O. Box 26 Sanford, N.C. (27330) Nights 775-5701

Simerson's Jewelers
RICHARD B. SIMERSON, President
2628 LEE AV., KENDALE SHOPPING CENTER, SANFORD, N.C. (27330) TEL. 776-5155

Godfrey Annette W Mrs asst mgr Family Dollar Store r1021 Goldsboro Av
Godfrey Carol H Mrs tchr Deep River Sch rRt 4 Bx 1140
Godfrey Cicero I & Jennie S; retd h608 Truman Dr 776-1955
Godfrey Denson G & Shirley; dir mtce State Hwy Comn rRt 1
Godfrey Don R & Trudy; driver State Hwy Comn rRt 6
Godfrey Dorothy B Mrs emp Eaton Corp h2619 Academy St
Godfrey Edw D & Dorothy B; servmn Thomas Oil h2619 Academy St 775-5118
Godfrey Eliz C Mrs tchr Jonesboro Elem Sch h810 Tryon St
Godfrey Eva M (Wid Lonnie) h1053 Rosser Rd Rt 7 775-5337
Godfrey Isaac W tchr Sanford Central Hi Sch rRt 4 Bx 1149
Godfrey Jane ofc sec Heins Tel rRt 8
Godfrey Jerry slsmn Sunbeam Bread & Cake rBroadway NC
Godfrey Jo Ann tchr Sanford Central Hi Sch rRt 1 Bx 306
Godfrey Joe D & Annie P (Godfrey's Body Shop) rRt 1
Godfrey Joseph W magistrate County Magistrate rRt 7
Godfrey Kathenine v-pres K & P Sls rBx 623
Godfrey Larry whse wkr J T Davenport & Sons h805 N Steele St
Godfrey Larry L spreader W Koury Co rRt 10 Bx 5
Godfrey Margt A mach opr W Koury Co rPO Bx 166 Lemon Springs NC
Godfrey Myra retd r515 Summitt Dr
Godfrey Nannie B (Wid Duncan) retd h1102 Ray Av 776-1716
Godfrey Odell serv mn Perry Bros Tire Serv r1104 S 4th St
Godfrey Sam H Mrs retd r319 Charlotte Av
Godfrey Sarah B Mrs nurses aide Lee County Hosp rRt 10 Bx 77
Godfrey Sarah G sec-treas Father George Fabrics h400 W Main St 775-5218
Godfrey Tommie B & Eliz C; tool eng Roberts Co h810 Tryon St 776-1691

GODFREY'S BODY SHOP

(Joe D Godfrey And J Elton Cameron), Body Repair Specialists, Bear Frame And Wheel Aligning, Complete Paint Jobs, Auto Glass, Curved-Flat, Large Stock, Free Estimates 901-911 S Horner Blvd, PO Box 748 (27330), Tels 776-4237, Nights 775-3949 (See Index To Advertisers)

Godkin John W & Cathy P; mfg coordinator COTY h1809 Sutphin Rd Rt 12 776-7710
Godkin Williard J & Ellen K; retd h3503 Longview Dr 776-7026
Godley Nancy C recpt Sanford Med Group rRt 5 Bx 670
Godly Riley O & Nancy C; tchr Sanford Central Hi Sch h bx 670 Hawkins Av Rt 5 796-3665
Godwin See Also Goodwin
Godwin Alice G slswn Lazarus-Lee Drug rRt 12 Bx133
Godwin Buddy plmb Neal & Howard
Godwin Buddy r1002 Elm St
Godwin Cath H Mrs instr W Koury Co r209 Birch St

CHILDS AUCTION CO. INC.
N.C. STATE LICENSE NO. 901 — COLONEL JACK H. CHILDS
SPECIALIZING IN ANTIQUE — WE SELL ANYTHING OF VALUE
AUCTIONEERS * LIQUIDATORS * ESTATES
AND REAL ESTATE * COMPLETE AUCTIONEERING SERVICE
P.O. Drawer 1 Sanford, N.C. (27330) N.C. State License No. 17 Tel. 775-4618

CHATHAM · BRICK & TILE CO.
A DIVISION OF SANFORD BRICK CORP.
MANUFACTURERS OF THE FINEST SHALE BRICK
Plant: P.O. Box 87, Gulf, N.C. (27256)
Phone Sanford, N.C. 775-5621

Oliver's
Sanfords Leading Ladies Store
Serving Sanford and Central Carolina For 50 Years
Ready - To - Wear
Tel. (919) 776-2111
120 S. Steele St., P.O. Box 116 (27330)

GRIFFIN ELECTRIC COMPANY
ELECTRICAL CONTRACTING
You Phone For Us and We'll Wire For You
512 CARTHAGE ST., P.O. BOX 667 (27330) Tels. 776-1211 Nights Call 775-5585

Godwin Charles R & Jane H; mech Hunter Inc r1203 Hawkins Av Rt 5
Godwin David emp Sanford Toyota h707 N Horner Blvd Apt 2
Godwin Davis R & Betty F; dir Lee County Indus h514 Sunset Dr 775-5483
Godwin Debra J laby tech Lee County Hosp rRt 6 Bx 590
Godwin Edna J mach opr W Koury Co rRt 8 Westwood Village
Godwin Elbert V & Jean D; equip opr State Hwy Comn rRt 6
Godwin Elsie W Mrs waitress Lee Jonesboro's Drug Store rRt 7 Bx 812
Godwin Fred W Jr pntr Godfrey's Body Shop r718 Spring La
Godwin Fred W Mrs h718 Spring La 775-3793
Godwin Geneva clk C P & L r718 Spring La
Godwin Jane H sec-treas Hunter Inc rMc Cracken Hts
Godwin Lars D community development wkr City hI6 Candlewood Apts 775-2231
Godwin Magolene chkr Twin City Ins h301 E Rose St 775-3878
Godwin Owen E & Ruby H; mfg co-ordinator Platt Saco-Lowell Corp rRt 6 Bx 491
Godwin Patricia tchr W B Wicker Middle Sch r707 N Horner Blvd Apt 2
Godwin Paul C & Cath H; mach Saco-Lowell h209 Birch St 775-4527
Godwin Randy slsmn Sanford Toyota
Godwin Thoburn H meat mgr Byrds Lo Mark Store
Godwin Wilbur L & Mildred W; slsmn Pickard Mtrs h1002 Elm St 776-2843
Gohike Rachel h300 Hughes St 776-7690
Gohike Robt studt r300 Hughes St
Goins Angie (Wid Raymond) h200 E Rose St
Goins Bennie J & Louise G; emp Kings Dept Store rBx 513
Goins Billy studt r200 E Rose St
Goins Bobby emp Broadway Mill r200 E Rose St
Goins Brady landscaper r407a Oakwood Av
Goins Buford & Nina P; pilot car driver Lee Paving h500 Midland Av 776-3504
Goins Clyde W & Pearl; equip opr State Hwy Comn rBroadway NC
Goins Dallas E & Sandy M; supvr Oakwood Av Apts h509 Cannon Cir 776-7032
Goins Dave bridgemn State Hwy Comn rOlivia NC
Goins Ed ydmn Lee Concrete rRt 6
Goins Jas L driver Mtr Truck & Equip rGreensboro
Goins Jessie Mrs nurse Lee County Hosp rRt 8 Bx 934
Goins Jimmy J atndt Kendale 66 Serv Sta r200 E Rose St
Goins Joe mech Lee Concrete rRt 6
Goins Joe Jr emp Sanford Brick & Tile rRt 8 Bx 868
Goins Levi h407a Oakwood Av
Goins Mattie maid Jonesboro Elem Sch rRt 11 Bx 1003
Goins Maua & Faye D; whsemn Lee Bldr Mart rRt 1

TWIN CITY Laundry
& DRY CLEANERS Inc.
Tel. 776-0519
102 Trade St.
(Jonesboro)
Sanford, N.C. (27330)

FIRST CREDIT CORP.
LOANS—APPLIANCES—FURNITURE—LOANS
LOANS—AUTOMOBILE
223 Wicker St., Sanford, N.C. (27330) Dial 775-3648

Goins Raymond & Rosa B; driver Phillips 66 h622 S Moore St 776-3818
Goins Sandra H Mrs asmblr Carnes Co rRt 11 Bx 632
Golan Richd & Peggy; instr C C T I r305 Hawkins Av
Golden Corral Senas Howard Mgr restr 1615 S Horner Blvd 776-4624
Golden Meigs & Peggy; mgr Interstate Securities r244 Carolina Trace
Goldston Bertha F (Wid Wm) h1113 James St 775-3329
Goldston Brenda A Mrs mach opr W Koury Co rRt 4 Bx 415
Goldston Cynthia mach opr W Koury Co h514 Ryan Av
Goldston Doris J mach opr W Koury Co rRt 4 Bx 852
Goldston E P driver Lee Concrete rRt 4
Goldston John W Jr & Ruth A; retd hMarkham Dr 776-9875
Goldston Latima mach opr W Koury Co rRt 4
Goldston Meta retd h1002 James St 776-5401
Goldston Norman R r2217 Dalrymple St
Goldston Richd spreader W Koury Co rRt 4 Bx 852
Goldston Roy E emp Sanford Brick & Tile rRt 4 Bx 482
Goldston Sandy F Mrs data processing dept Caro Bk rRt 2 Bx 20 Bear Creek NC
Goldston Stella L tacker W Koury Co rRt 4 Bx 417
Gollar Mike emp B L R Corp h1307 S 3d St 776-2565
Gollar Sheila D mach opr W Koury Co r1307 S 3d St
Gonella Franz J & Leta B; plmb h1607 Woodland Av 775-5236
Gonella Franz J Jr & Cornelia S; alignmentmn Godfrey's Body Shop rRt 1
Gonella Plumbing & Electrical Co (Robt W Gonella) 645 N Gulf St 776-5963
Gonella Robt W & Iva L (Gonella Plmb & Electrical) h645 N Gulf St 776-5963
Gooch Bonnie r308 Truman Dr
Gooch Clarence & Flonnie; retd h308 Truman Dr 776-1216
Gooch Flonnie emp Texfi-Lively r308 Truman Dr
Gooch Frank h1129 James St 776-2340
Gooch Patricia E Mrs asst mgr Wiener King r3d St
Gooch Phillip mach opr W Koury Co r1004 Turner Dr
Gooch Raymond chase mn Heilig-Meyers rThird St
Gooch Raymond & Ruby D (Dowdy's Shoe Shop) h232 Charlotte Av
Gooch Tommy asst mech Ernest Glass rBx 261
Good Earline h1004 James St
Goode Brenda F nurse Lee County Hosp h114 Park Av
Goode Robt L Rev & Vera M; pastor A M E Ch Parsonage h1107 Pinehurst St 776-4401
Goode Thelma M Mrs r114 Park Av
Goodman Alice (Wid Steve H) h321 Temple Av 776-7393
Goodman Bessie D (Wid Wm R) h637 Matthews St Rt 2 776-1276
Goodman Edd G del supvr Lowes
Goodman Lewis V & Evelyn H; driver Cooper Oil h911 W Courtland Dr Rt 1 776-4010
Goodman Ruth hH2 Candlewood Apts

Kendale Shopping Center, Inc.
"A city within a city"
2524 LEE AVENUE, P.O. BOX 2126 (27330) TEL. 776-4204

BOWEN OFFICE EQUIPMENT CO.
"AN OFFICE AID FOR EVERY TRADE"
Steel Furniture — File Cabinets — Safes — Business Forms — Stationery
804 WOODLAND AVE., P.O. BOX 880 (27330) TEL. 776-4244

Ashby's Gospel Book Store
BIBLES — GIFTS — RECORDS — TAPES — MUSIC — WITNESS ITEMS
CARDS — VISUAL AIDS — CHRISTIAN WEDDING STATIONERY AND ACCESSORIES
KENDALE SHOPPING CENTER, 2626 LEE AV.
TEL. 776-0213
P.O. BOX 2683 (27330)

SANFORD READY MIX
READY MIXED CONCRETE
Nash Street, Jonesboro Hgt., P.O. Box 597 (27330) Tel. (919) 775-4307

Goodman Wm P & Lucy I; wks mgr Platt Saco-Lowell Corp rApt 6 Beech Tree Village Apts
Goodwin See Also Godwin
Goodwin Annie Mrs asst mgr The Pantry rCarthage NC
Goodwin Charles & Donna; serv sta atndt h115 Carbonton Rd 776-7335
Goodwin Charles D & Clelon Q (Charles D Goodwin Trucking) h501 Carbonton Rd 775-4752
Goodwin Clelon Q Mrs (Red's Mkt) r501 Carbonton Rd
Goodwin Dan & Annie B h409b Birch St
Goodwin Danny J beaver insp W Koury Co rRt 10 Bx 308
Goodwin Donna Mrs nurse County Health Dept h115 Carbonton Rd
Goodwin Essie D chkr W Koury Co rRt 5 Bx 551
Goodwin Julianne clk-typ Lee-Harnett Health Cntr rPO Bx 1276 Buies Creek
Goodwin Ronald plmb Mc Cracken Elec & Plmb rRt 8 Bx52
Gordon Fred L & Betty D; bkpr Morgan's Whse h600 W Chisholm St 776-1202
Gordon Margie h422 Gary St 776-9129
Gordon Richd D studt r600 W Chisholm St
Gordon Sidney D & Donna; computer programmer Caro Bk rRt 10
Gordon Steve production coord Wilrik Theatre r115 Grape Vineyard Rd
Gordon Wm E & Margt; mgr Byrd's Lo Mark Store h1418 Mayflower Cir Rt 4 776-8574
Gorham Wm M & Helen L; agt Coastal Plain Life Ins h218 Simmons St 775-2385
Goss Ernest & Mabel M; porter Bridges Barber Shop h2635 Fayetteville St 775-3466
GOVERNMENT OFFICES (See United States Government)
Grable Joseph M & Wave M; central ofc repr Heins Tel h211 N 7th St 775-5722
Grady Tressie (Wid Robt) r701 Carthage St
GRADY'S EXXON SERVICE (Grady B Pardue And William S Pardue), Exxon Products, Tires, Batteries, Accessories, Washing, Polishing, Greasing And 24 Hour Road Service 307 Carthage St, PO Box 426 (27330), Tel 775-2831
Graham Dan A & Marianne M; mgr Dossenbach's Finer Furn h710 Lynn Dr 775-3843
Graham Daniel C & Eula B; retd h207 Bracken St 776-2135
Graham Danny studt r710 Lynn Dr
Graham Dorothy M Mrs prsr Kenerly Clns rBrickhaven
Graham Floyd hlpr Horton Funeral Home r104 Carthage St
Graham Floyd retd h bx4 Dalrymple St 776-3570
Graham Glenda (Glenda's Beauty Salon)
Graham Hattie P Mrs prsr Jonesboro Dry Clns rRt 7
Graham Hugh & Freida; tchr City Schs h507 Goldsboro Av
Graham Isaac L & Elon E; retd h822 Juniper St 776-2800
Graham J Grant & Olivia S; retd h910 Charlotte Av Extn 775-4514

COLE'S POTTERY
HANDMADE POTTERY
"BY THE COLE SISTERS"
Hwy. 15-501 North Route 5 (27330) Tel. 776-9558

AVENT & THOMAS
"APPAREL FOR THE ENTIRE FAMILY"
NAMES YOU KNOW—AT PRICES YOU LIKE
124 E. MAIN ST. — JONESBORO HGTS. (27330) 776-2311
SINCE 1925

Graham Johnny rtemn Amoco Oil r610 Sunflower Cir
Graham Kath K Mrs ofc sec-recpt Dr James H Lehmann r714 Lawrence St
Graham Linda Mrs recpt Carnes Co rRt 11 Bx 1082
Graham Linda M ward clk Lee County Hosp rBx 82 Olivia NC
Graham Lindell G & Kath K; mgr Montg Ward h714 Lawrence St 776-3862
Graham Lucille D maid r910 Charlotte Av Extn
Graham Mary L maid h1395 Hooker St 776-2594
Graham Mavis F (Wid James C) laby insp Cornell Dubilier h542 W Weatherspoon St 775-5952
Graham Michl L design drftsmn Trion Inc rRt 5 Bx 599
Graham Qinton P & Ida I; driver Flavo-Rich h208 W Chisholm St 776-9485
Graham Ronnie O eng tech Williams & Works
Graham Sandra C Mrs bkpr Capt Rod Sullivan rNorthview Estates
Graham Tecia K Rms (Tecia's Beauty Shop) h511 Greensboro Av 775-2914
Graham Verna C (Wid Henry W) slswn B C Moore & Sons h700 Hawkins Av 776-2262
Graham W Charles & Betty C; installer Heins Tel rOlivia NC
Grainger Kenneth H oiler W Koury Co rRt 9 Bx 1426
Granillo Jose J & Debra J; emp City r317 Kenwood Cir
Grant C Hubert & Edith W; truck driver h801 N Steele St 776-1975
Grant Charles R & Nancy; mech Cooper Oil h605 W Garden St
Grant J Stacy & Eliz W; retd h bx 753 Hermitage Rd Rt 12 776-4072
Grant M T Mrs h201 Grape Vineyard Rd
Grant Nancy opr Adelle's Beauty Salon r605 Garden St
Grantham Lucille G (Wid L D) hCarbonton Rd Rt 12 776-3237
Graves Betty C Mrs slswr Caro Sporting Goods r506 Summitt Dr
Graves James C & Betty C (Caro Sporting Goods Co) h506 Summitt Dr 775-4034
Graves Nancy D Mrs ofc sec Thomas Oil r2826 Lakeside Dr
Gray Billy & Betty; emp Mtl Bldrs h908 Lee Av
Gray Billy R & Brenda; hlpr Godfrey's Body Shop rRt 3
Gray Bobby E & Patricia C (T & G Gift & Flower Shop) h609 Barnes St 775-4864
Gray Charleen h612 Charlotte Av
Gray Clarence emp Coty Co r410 W Mc Intosh St
Gray Dale emp Trans South Finance r410 W Mc Intosh St
Gray Debbie day care tchr Lee-Harnett Health Cntr rDunn
Gray Donald studt r410 W Mc Intosh St
Gray Ethel M slswn Belk Dept Store rMoncure NC
Gray Fannie S lndry wkr Lee County Hosp rRt 10 Bx 352
Gray Gladys asst mgr Mc Donalds rDreamland Tr Prk
Gray James L & Beatrice; USA h408 W Mc Intosh St
Gray Robt V colln mgr Sou Natl Bk r410 W Mc Intosh St
Gray Robt V & Virginia h410 W Mc Intosh St
Gray Wm studt r410 W Mc Intosh St

O K Bowl
209 COURTLAND DRIVE • SANFORD NORTH CAROLINA (27330)
LEE ENTERPRISES, INC.
featuring 12 AMF AUTOMATIC PINSPOTTERS TELEPHONE 775-5833

BUCHANAN'S TV
129 N. Steele St., P.O. Box 326 (27330)
Tel. 775-4234

WILMA'S FASHIONS INC.
LEONA R. SMITH, President
COMPLETE LINE OF LADIES READY TO WEAR
111 S. STEELE ST., P.O. BOX 311 (27330)
TEL. (919) 776-2100

CREDIT BUREAU of SANFORD, INC.
206 S. Steel St., P.O. Box 308 (27330)
Tel. 775-2126 and 775-2129

Graziano Donald R psychologist Lee-Harnett Health Cntr rBx 155 Linden
Green See Also Greene
Green Charlene D Mrs cash Byrds Lo Mark Store rRt 8 Bx 436
Green Claude H & Verna; mech Ernest Glass rCameron NC
Green Kenneth & Betty; emp Conner Mobile Home Sls h105 Gordon St Apt 6
Green Mary A ofc asst Wm B Adams rCameron
Green Pete & Scottie M; brklyr 603 W Spruce St h603 W Spruce St
Green Thos & Eileen; natl products mgr Trion Inc r373 Harbor Creek Carolina Trace
Green Thos J groundmn Line Constn Inc rRt 1 Bx 786
Green Valley Farms (Paul K Craig) bx1290 Evergreen St Rt 4 776-4284
Green Valley Florist (Larry B Coleman Lacy Thomas Thos L Coleman) 2638 Lee Av (JH) 775-2319
Green Wm & Mary L; fnshr Sanford Furn h1319 Boykin Av 776-5045
Greene James C Co (Insurance Adjusters) Milton M Harris Supvr 200 Wicker St 1st Fl 775-4344
Greene Mary M (Wid J J) practical nurse 604 Ryan Av h604 Ryan Av 776-2918
Greene Thos B & Effie C; retd h327 Park Av 775-4283
GREENE'S FUEL GAS CO Walter Mussels President, H L McGuire Manager, Bottled Gas, 213 S Gulf St (27330), Tel 775-5448
Greenlee Steve C & Lena; dept mgr Zayres rRt 1 Bx 928
Greenwood Donna L cash Kings Dept Store rRt 2 Bx 205 Bear Creek NC
Greenwood Wanda D cover opr Spanco Yarns r1404 Woodland Av
Greeson Harvey C & Martha H; mgr Mann's Drug Store No 1 rRt 9
Gregorson Eddie h309 Birch St
Gregory Deborah P mach opr W Koury Co rRt 3 Bx 81 Lt 5 Cameron NC
Gregory Dennis R chkr A&P rPO Bx 394 Broadway
Gregory Dewey Jr trmr Davey Tree r111 N 2d St
Gregory Doris clk Mack's Stores r535 Oakwood Av
Gregory Ethel retd h115 N 6th St
Gregory Glenn r215 S 5th St
Gregory James E & Doris T; emp Davis Tree Co h535 Oakwood Av 776-3816
Gregory Jesse emp Saco-Lowell h215 S 5th St 776-6774
Gregson Betsy Mrs emp Blue Bell h108 N 1st St
Gregson Bill & Betsy h108 N 1st St
Gregson Doyce R emp Singer Furn Fcty r613 Truman Dr
Gregson Eliz C Mrs designer Carolina Whol Florist rRt 1 Bx 672
Gregson Elva T Mrs bkpr First Citizens Bk & Trust r505 Walnut Dr

TRION
TRION, INC.
PIONEERS AND SPECIALISTS IN THE MANUFACTURE OF AIR CLEANING EQUIPMENT SINCE 1947
TWX: 510-920-0675 CABLE: TRION
McNEILL ROAD, RT. 4, P.O. BOX 760, SANFORD, NORTH CAROLINA (27330) TEL. 919/775-2201

SANFORD BRICK AND TILE COMPANY
A Division of Sanford Brick Corp.
FOR MORE THAN 50 YEARS
One of the Nation's Leading Brick Makers
Dial 775-2121
NC Watts Line 800-672-7555

GREGSON J FULTON JR & Elva T; Agent Bankingport Inc 211 S Steele St (27330), Tel 775-3431, h505 Walnut Dr, Tel 775-4835
Gregson Janet Mrs order puller Macks rMoncure NC
Gregson Julius F & Eva N; retd h648 Spring La 775-5063
Grelooclosh Ruth waitress Lighthouse Restr
Grier Belle W h630 Humber St
Grier Charlotte r630 Humber St
Grier James & Georgia M; emp Bladen Indus h620 Humber St
Grier Mattie emp Singer Furn r630 Humber St
Griffin Alice bkpr Lesseis Inc r519 Hickory St
Griffin Annie J mach opr Trion Inc r1327 Washington Av
Griffin Arth L & Hsiu-Ying; USAF r2300 Nash St
Griffin Benjiman emp Cookes Whol Poultry h709 Oakdale St
Griffin Bobby firemn Sanford Brick & Tile r505 Hickory Av
Griffin Carroll R & Marian H; retd h321 N Steele St 775-3761
Griffin Clara G (Wid E A) h409 Hawkins Av 776-1371
Griffin Danny S studt r bx 606 Holiday Lake Rd Rt 12
Griffin Deborah mach opr W Koury Co rSpringlake NC

DENNIS WOMACK REAL ESTATE
SPECIALIZING IN FARMS — TRACTS — INDUSTRIAL — COMMERCIAL
(PRIVATE SALE OR AUCTION)
106 Globe St., P.O. Box 2087, Sanford, N.C. (27330)
Tels. (919) 775-4033 (Office)-(919) 776-8675 (Home)

Griffin Delores S ofc sec Ronnie Roberts Ins Agcy h600 Palmer Dr
Griffin Diarous D & Rachel B (Griffin's Landscaping) h bx 606 Holiday Lake Rd Rt 12 775-5188
Griffin Edw A Jr & Nancy M; retd h bx 60 Stuart Dr 776-2826

GRIFFIN ELECTRIC CO
(W Glenn Griffin), Electrical Contractors, Commercial, Industrial, Residential 512 Carthage St, PO Box 667 (27330), Tels 776-1211, Night 775-5585 (See Index To Advertisers)
Griffin Elsie T Mrs nurse Lee County Hosp h714 W Main St
Griffin Faye W Mrs clk Sanford Auto Sup r505 Hickory Av
Griffin Gary R & Joyce; emp City rRt 1 Bx 380
Griffin Geo H & Alice B (Lloyd's Hdw) h519 Hickory Av 775-5891
Griffin Glenn L mgr Saslow's Inc
Griffin Henrietta processor Cooke's Poultry h1136 Boykin Av
Griffin Hubert & Annie J h1327 Washington Av
Griffin Hubert formn Womack Lbr rBroadway NC
Griffin James A & Elsie T; mech Slate Pontiac-Buick h714 W Main St 776-1536
Griffin Jeanetta R h2628a Dogwood St 776-2096
Griffin Jerry B & Nancy W; with Lloyds Hdw r326 Mc Iver St

SANFORD GRADING COMPANY Inc.
Grading—Hauling—Excavating
136 E. Chisholm St., P.O. Box 936 (27330)
Tel. 776-0625

King Roofing & Manufacturing Corp.
Building Materials—Sheet Metal—Roofing—Air Conditioning—Heating
Dial Time and Temperature 118 – CALL THE "KING'S MEN"
152 CHARLOTTE AVE. (27330)
TEL. 776-5118

"Complete Banking Service
THE CAROLINA BANK
Member F.D.I.C.
145 W. Main St., P.O. Box 1380
Sanford, N.C. (27330) Tel. 776-8411
120 N. Steel St., Sanford
Home Office 503 Carthage St. Corner Carthage and Vance St.

Sanford Produce Co., Inc.
SPC Wholesale Fruits and Vegetables SPC
Eggs, Cheeses, Institutional Foods
2626 Fayetteville St., P.O. Box 2367 (JH; 27330) Tel. 775-3635

Griffin Jerry L emp Coty Div hKendale Dr Rt 11
Griffin Jessie S (Wid A K) slswn B C Moore & Sons h bx50 Hwy 421 E Rt 7 776-3982
Griffin John R & Joyce B; USAF hKendale Dr Rt 11 776-5616
Griffin Justice & Melvine P h1008 Battle Av
Griffin Karen D slswn Novelty Adv rRt 8 Bx 525 Quail Ridge
Griffin Lottie B Mrs smstrs Jonesboro Dry Clns rBroadway N C
Griffin Madeline T (Wid Clyde H) retd h214 St Clair Ct 775-5583
Griffin Margie L chkr A&P rRt 1
Griffin Mary emp Cooke's Poultry r1134 Boykin Av
Griffin Mary A ofc sec Griffin Vending r916 Whitford St
Griffin Mary T Mrs bkpr Wilkinson Cadillac-Oldsmobile rRt 11 Bx 42
Griffin Nancy h326 Truman Dr
Griffin Nancy M Mrs guidance counselcr Sanford Central Hi Sch h bx 60 Stuart Dr
Griffin Nancy W Mrs clk Lloyd's Hdw r326 Mc Iver St
Griffin Postell maid h922 Turner Dr
Griffin R E & Leola; emp Chev Pl h2208 Nash St 775-5188

Watson Mortuary Inc.
Ralph Watson, Licensed Funeral Director-Embalmer
310 Courtland Drive (27330) Tel. 776-4119

Griffin Rebecca emp Singer Furn h1308 Washington Av
Griffin Robby L Jr & Mary T; driver Pepsi Cola h bx42 Kendale Dr Rt 11 776-8879
Griffin Robt studt r bx 60 Stuart Dr
Griffin Robt & Ernestine H; constn wkr Heins Tel rRt 2
Griffin Robt L II & Faye W; driver Thomas Oil Co h505 Hickory Av 775-5942
Griffin Ruby B (Wid Arth J) kitchen hlpr Lee County Hosp h2300 Nash St 775-3485
Griffin Ruby S Mrs bkpr Griffin Elec rQuail Ridge Rd Rt 1
Griffin Sara M prin Braytown Sch h334 Queens Rd 776-3764
Griffin Sims & Mamie; retd h1015 Hall St 776-0918
Griffin Thos v-pres Griffin Vending rQuail Ridge
Griffin Thos C & Mary A; pres-treas Griffin Vending h916 Whitford St 776-6525
Griffin Thos P genl shop wkr Sunspeck Screw rRt 6 Bx 74
Griffin Vending Co Thos C Griffin Pres-Treas 519 Bragg St Rt 10 776-2511
Griffin Virginia H (Wid James W) cash Saco-Lowell Shops h511 Hickory Av 776-2535

MBS
METAL BUILDING SYSTEMS
of N.C. INC.
2839 LEE AV. EXTN. AT KENDALE
P.O. BOX 2681 (JH; 27330)
TEL. 776-4219

MBS
METAL BUILDING SYSTEMS
of N.C. INC.
2839 LEE AV. EXTN. AT KENDALE
P.O. BOX 2681 (JH; 27330)
TEL. 776-4219

GRIFFIN W GLENN & Ruby S (Griffin Electric Co), 512 Carthage St, PO Box 667 (27330), Tel 776-1211, h Quail Ridge Rd, Rt 1, PO Box 667, Tel 775-5585
Griffin Wm studt r bx 60 Stuart Dr
Griffin Wm B & Eliz J; retd h408 W Frazier Dr 776-3551
Griffith Audrey bkpr Budds Master Tire Serv rRt 10
Griffith Gladys catalog mgr Penney's rRt 10
Griffith Margt H (Wid Charles H) retd h811 Fitts St 776-1035
Griffith Robt P & Wanda; production mgr Trion Inc rOhio NC
Griffith Roger & Gladys H; installer-repr Heins Tel rRt 10
Griffith Zula S Mrs h314 Temple Av
Grigg Katy tchr Broadway Sch rRt 12 Bx 1045
Grim Arlene recpt Dr H Mendall Jordan r203 Monroe St
Grim Ray W Jr & Arlene R; mtge loan ofcr Caro Bk h203 Monroe St 776-8722
Grindle Dan asst dir Lee County Indus rRt 4
Grishin Valentina N (Wid Peter F) h320 Queens Rd 775-5330
Groce C Ruth bkpr Sanford Prod h2203 Lee Av (JH) 776-3737

BAKER'S GARAGE, INC.
Brockway Sales and Service
Brockway TRUCKS
HIGHWAYS 15-501 N. (OLD U.S. 1 N.)
P.O. BOX 176
SANFORD, NORTH CAROLINA (27330)
TEL. 919-776-7657

Groce Clarence B & Rayba Y; sub formn State Hwy Comn h301 E Raleigh St 775-3016
Groce Ralph L & Jessie T; chairmn Fed Land Bank Assn Of Sanford h191 Franklin Dr 776-3178
Groce Thos G & Verlie M; emp Saco-Lowell hFranklin Dr 775-2187
Groce Van R & Peggy F (Van R Groce Real Est) h612 N Gulf St 776-5743

GROCE VAN R REAL ESTATE (Van R Groce), Land Development And Residential Building, 1017 S Horner Blvd, PO Box 523 (27330), Tels 776-4560 And 776-3313
Grogan Denise studt r bx 711 Longwood Av Rt 5
Grogan Edwin P & Shelby R; agt Met Life Ins h bx 711 Longwood Av Rt 5 776-6485
Grogan Sharon studt r bx 711 Longwood Av Rt 5
Grone Dana E & Emily; slsmn Security Mills h2115 Knollwood Dr Rt 12 775-3883
Gronnesvy Svenin P vmo First Provident Co rBx 2734
Groom Alma J retd r602 N Vance St
Groome Douglas M studt r806 Park Av
Groome Gail studt r806 Park Av

SANFORD TIRE SERVICE INC.
McCREARY TIRES
GUARANTEED RECAPS
ROAD SERVICE
McCREARY
827 S. HORNER BLVD. P.O. BOX 2519 (27330) TEL. 775-4339

CHATHAM BRICK & TILE CO.
A DIVISION OF SANFORD BRICK CORP
MANUFACTURERS OF THE FINEST SHALE BRICK
Plant: P.O. Box 87, Gulf, N.C. (27256)
Phone Sanford, N.C. 775-5621

B.F.Goodrich
BUDD'S MASTER TIRE SERVICE
1507 S. Horner Blvd. (Across From Courthouse) (27330)
Telephone 775-4337
MICHELIN
We make it first and we make it last

OLDHAM & OLDHAM
Landscaping—Real Estate—Excavating
Clearwater Forest Rt. 10, P.O. Box 518 (27330)

Groome Robt M & Louise M; coml slsmn C P & L h806 Park Av 775-2274
Groth Merlin L & Elaine A; plant mgr St Charles Mfg h bx 128 Radius Dr Rt 3 776-7802
Groth Rickie L studt r bx 128 Radius Dr Rt 3
Grotheer Sophia B (Wid Henry F) retd h121 Carbonton Rd 775-3692
Grover Alonza stock clk Big Star Super Mkt rRt 8
Groves J W Mrs retd h403 Dudley St 775-5265
Groves Wm T cook Burger Mint r403 Dudley St
Grubb Julia C Mrs reg nurse Lee County Hosp rFort Bragg NC
Guines Mable L (Wid Sanford G) plant wkr Cornell Dubilier h313 North Av 775-2764
Guins Luther emp Fayetteville Whol Gro h113b Robbins Rd
Gulf Oil Corp J Ray Hunter Distr 1203a S Horner Blvd 775-5651
Gulledge Chloie M Mrs ofc clk County Health Dept rRt 1
Gulledge Robt J & Mildred; retd h1315 Courtney La 776-8565
Gummo Velma (Wid Thos E) retd h510 Hughes St
Gunn John T & Brenda C; electn CP&L h325 N Gulf St 776-5266
Gunter Ada L Mrs buyer Belk Dept Store rMoncure NC

TYSINGER'S
PHOTOGRAPHIC SERVICES
106 CARTHAGE ST., SANFORD, N.C. (27330)
SANFORDS PROFESSIONAL PHOTOGRAPHER
HAL, STEPHEN, TONY TYSINGER
Tels. 776-2521
Nights 775-2094
or 775-2425

Gunter Ann F Mrs ofc sec Fed Paperbd rBear Creek
Gunter April studt r508 Queens Rd
Gunter Barry studt r619 Spring La
Gunter Betsy Mrs asst supvr County Bd Educ r508 Queens Rd
Gunter Betty Mrs cafeteria wkr Deep River Sch rRt 4 Bx 804
Gunter Betty A studt r321 Queens Rd
Gunter Chas L tchr Greenwood Sch rRt 2 Cameron
Gunter Colta M (Wid J Elijah) h508 Goldsboro Av 775-4885
Gunter Dale S & June C; emp Roberts Co h910 Wicker St
Gunter Darrell L & Elaine C; rep Sanford Sav & Loan Assn hCurry Dr 776-4425
Gunter Donald & Betsy B; supvr Lee County Sch Bd h508 Queens Rd 776-3283
Gunter Edw L & Patricia; emp City rRt 2 372
GUNTER EDWARD M REV & Judy Y; Pastor St Luke United Methodist Church, Wicker St Extn, PO Drawer 1268 (27330), Tel 776-2012, h Rt 3, Box 112, Tel 776-6272
Gunter Elaine C Mrs reg nurse Lee County Hosp rRt 12 PO Bx 1093
Gunter Elton W whsemn Lee Bldr Mart rRt 1 Bx 130 Goldston NC
Gunter Eug & Marian h362 Temple Av 776-2255
Gunter Eva Mrs cafeteria wkr Deep River Sch rRt 5 Bx 253

WOMACK LUMBER CO.
MANUFACTURERS ROUGH AND DRESSED LUMBER
WE ALSO CARRY TREATED LUMBER
106 W. Globe St. (JH) P.O. Box 2187 (27330) Tel. 776-1811

Sanford Auto Supply, Inc.
GARAGE EQUIPMENT ENGINE PARTS BATTERIES MACHINE SHOP
133 N. STEELE ST. (27330) TELS. 775-4221 NIGHTS TEL. 776-6201

Gunter Faye K Mrs emp Eaton h1113 Woodland Av 776-3265
Gunter Hallie emp Sanford Brick & Tile rRt 4 Bx 788
Gunter Hazel W Mrs asmblr Carnes Co rPO Bx 2295
Gunter Herbert driver Green's Fuel Gas rRt 4
Gunter J Vance & Marguerite; parts mgr Holt Truck & Tractor h321 Queens Rd 776-4536
Gunter Jake emp Sanford Brick & Tile rRt 2 Bx 696
Gunter Jayne G ofc sec Gunter Plmb rRt 11 Bx 1017
Gunter Jean S Mrs ofc sec Gunter Plmb rRt 11 Bx 1017
Gunter Jeffrey L ship & rec dept Carnes Co rRt 2
GUNTER JEWELL W JR & Jean S; President Gunter Plumbing Co Inc, 2857 Lee Av Extn, PO Box 2424 (27330), Tel 776-8351, h Rt 11, Box 1017, Tel 776-3492
Gunter Joey hlpr Gonella Plmb & Electrical rLemon Spring
Gunter John E data processing dept Caro Bk rRt 4 Bx 810
Gunter John E & Beverly J; rtemn Long Meadow Farms h bx 545 Wilkins Dr Rt 12
Gunter John T v-pres A & W Ry h404 Truman Dr 776-3755
Gunter June C Mrs (Marquee) r910 Park Dr

WHOLESALE BUILDING MATERIALS
ROOFING
BIRD — CERTAINTEED
CELOTEX
INSULATION
CERTAINTEED
CELOTEX
CAROLINA ATLANTIC DISTRIBUTORS INC
Tel. (919) 776-0721
1300 E. MAIN ST., P.O. BOX 2580, SANFORD, N.C. (27330)

Gunter Kent underground Line Constn Inc rSpring La
Gunter Larry R & Frances W; emp Kelly Springfield Tire h906 Lawrence St 776-4525
Gunter Leonard N Jr & Janice M; emp Chatam Brk h107 N 12th St 776-3549
Gunter Lillie C (Wid Lindsey P) retd h503 N Gulf St 776-3363
Gunter Linda F Mrs sec Central Elec Membership rPO Bx 25 Lemon Springs NC
Gunter Lindsey P Jr supt City Water & Sewer Treatment Dept r503 N Gulf St
Gunter Louise M retd r404 Truman Dr
Gunter Luke H & Mattie B; retd h701 Spring La 775-5707
Gunter Luke H Jr & Betty J; pres Line Constn h619 Spring La 776-5530
Gunter Mamie L (Wid Harvey D) h2208 Clifside Dr 776-1446
Gunter Marguerite H Mrs clk Mann's Drug rQueens Rd
Gunter Marie S Mrs clk Pope's rRt 3
Gunter Marvin L firemn Sanford Brick & Tile rRt 2 Bx 223
Gunter Mary C Mrs bkpr Heilig-Meyers rRt 1 Moncure N C
Gunter Pamela A Mrs ofc sec Bankingport Inc rRt 7
Gunter Pauline S (Wid Rex) h212 S 5th St 775-5353

Stanley Lawn & Garden Center, Inc.
LAWN AND GARDEN SUPPLIES
Plant Food, Shrubbery, Outdoor Power Equipment
Tel. 776-3411 501 Wicker St. P.O. Box 1053, Sanford, N.C. 27330

REALTOR
Bryant Johnson Real Estate
Buy – Sell – Trade
Tel. (919) 775-4101
1094 Wilkins Dr. at Spring Lane Ext.
Sanford, N.C. (27330)

ROGERS FUNERAL HOME INC.
SERVING THE SANFORD AREA SINCE 1913
COMPLETE FUNERAL SERVICE
509 CARTHAGE ST. P.O. BOX 837 (27330)
TEL. 775-3535

LARRY'S AUTOMOBILE SALES & SERVICE
DEPENDABLE — USED — CARS
GENERAL REPAIRS — BODY WORK
AIR CONDITIONING SERVICE
517 S. HORNER BLVD. (27330) TEL. 776-9597

Gunter Phyllis Mrs tchr Sanford Central Hi Sch rBx 154 Goldston NC
Gunter Phyllis M lpn Lee County Hosp rRt 2 Bx 300

GUNTER PLUMBING COMPANY INC
JEWELL W GUNTER PRESIDENT
JEAN S GUNTER SECRETARY-TREASURER
"PLUMBING FOR PARTICULAR PEOPLE"
RESIDENTIAL, COMMERCIAL
INDUSTRIAL
STATE LICENSE NO 1941
ESTABLISHED 1961
2857 LEE AV EXTENSION
PO BOX 2424 (27330)
TELEPHONE
776-8351

Gunter Robt Jr gas slsmn Blossman Gas rGoldsboro Av
Gunter Robt L (Community Gro) rRt 3
Gunter Robt L emp Sanford Brick & Tile rRt 5 Bx 138
Gunter Robt W driver Blossman Gas r922 W Courtland Dr Rt 1
Gunter Susan Mrs sec Line Constn Inc
Gunter Virginia Y (Wid Hardin O) retd h307 N 5th St
Gunter Wm H & Lola L h123 E Buffalo St 775-4493
Gupton Atwood & Joyce; with Am Tob h539 Summitt Dr 776-5537
Gupton Evelyn P (Wid Durwood) emp Cornell Dubilier h601 Mill Rd 775-3838
Gupton Joyce Mrs sec C C T I h539 Summitt Dr
Gupton Wm T hd drftsmn Hercules Steel rGlendon NC
Gurley Helen caterer 314 Hawkins Av h314 Hawkins Av
Gurley Mary S librn Lee County Library r706 N Vance St
Gurley Myrtle K (Wid Wm H) h314 Hawkins Av 776-1152
Gurley Wm H Jr & Louise M; plant mgr Lee Concrete h bx 765 Knollwood Dr Rt 12 776-2218
Gurtis Ruth slswn Penneys
Gurtis Ruth B Mrs tchr W B Wicker Middle Sch h114 Hawkins Av
Gust Nancy C Mrs genl clk W Koury Co rRt 11 Bx 977
Guthrie Lena N r711 Hawkins Av
Guthrie Ralph B & Rachel B; v-pres-genl mgr Raeford Trucking h811 Southall Pl 776-1042
Guyer Debbie teller Northwestern Bk rRt 1 Runn Level
Gwyn James D mech Sanford Constn rRt 3
Gwyn Margt M & Margie; hd cash Scottie Stores rRt 9
Gwyn Wm S & Patricia G; pntr Carolina Dec h426 Hickory Av

H & H AUTO PARTS CO J R Huff President, Alfred Harrington Vice-President, Mrs Beverly F Huff Secretary-Treasurer, Automobile Parts And Accessories, Garage Equipment, Machine Shop Service, Your N—A—P—A Jobber 215 Carthage St, PO Box 758 (27330), Tel 775-2335 (See Index To Advertisers)

LEE PAVING COMPANY
ASPHALT
DRIVEWAYS—PARKING LOTS—STREET PAVING
900 LEE AVE. P.O. BOX 1109 (27330) TELS. 776-4338
NIGHTS 776-4584

Chipman Jewelers and Gift Shop
HOME OF KEEPSAKE DIAMOND RINGS
Watches — Cross Pens — Rings — Engravers
WATCH and JEWELRY REPAIRS
CREDIT TERMS TO SUIT YOU
143 E. Steele St., P.O. Drawer K (27330) Tel. 776-2022
Diamonds

H & R BLOCK INCOME TAX SERVICE

Mary Ann Murray Manager, Income Tax Service, 217B Carthage St (27330), Tel 775-4941

H & S Sports World (J Wayne Hudson) 2518 Lee Av (JH) 776-6935
Hackney Alma W (Wid Hoyt M) mus tchr 513 Brinn Dr h513 Brinn Dr 775-4025
Hackney's Drive In (D A & Mrs Jean U Stewart) restr 2109 Bragg St (JH) 775-3823
Hadfield Bruce Conner Mobile Home Sls
Hadley James h505 Ryan Av
Hadley James W & Cassie; spreader W Koury Co rBx 383 Pittsboro N C
Hadsden John C & Mollie K; carp Long Constn h bx15 U S Hwy 421 W
Hadsden Mollie K Mrs waitress Fayetteville Hosp h bx15 U S Hwy 421 W
Haeck Thos L & Liana K; supvr Eaton Corp h2103 S Shoreline Dr 776-6928

Kenco Casuals Inc.
MANUFACTURERS OF LADIES' SPORTSWEAR
WHOLESALE – RETAIL
Hwy. 421 North, P.O. Box 476, Sanford, N.C. (27330) Tel. (919) 776-0221

Haene Tom asst area mgr Fed Paperbd rGarner
Hager Richd M & Cath W; exec v-pres First Provident Co h bx 413 West Lake Valley Rd Rt 12 775-4293
Hagler James supvr Lee County Indus rLee Av
Haigler D Benj & Cindy h409b Ridgecrest Dr
Haigler Harry L & Pamela; coremkr Hallman Fdry rRt 10 Bx 86
Haigler Hubert M & Armijane D; mldr Hallman Fdry h2200 Lee Av (JH) 775-3027
Haigler James H & Renee R; emp Hallman Fdry h2021 Lee Av (JH) 776-7056
Haigler Renee R Mrs opr Heins Tel h2021 Lee Av (JH)
Hailey Edgar jan Bragg St Elem Sch rRt 3 Bx 12 Cameron NC
Hailey Joseph W & Daphine h1325 Washington Av
Hailey Wm A instr C C T I rDurham NC
Haines B F h bx222 Cemetery Rd Extn Rt 11
Haire See Also Hare
Haire Brenda L asmblr Trion Inc h203 Gordon St
Haire C L Jr & Gladys L h219 Truman Dr 776-5728
Haire Doris E grill wkr Mitchells
Haire James C r503 Charlotte Av

WOMBLE CHEVROLET CO., INC.
CARS — TRUCKS
Phone SALES 776-7651 - Phone PARTS DEPT. 776-7651
Phone SERVICE DEPT. 776-7651 - Nights and Holidays 776-7651
526 528 WICKER ST., P.O. BOX 69 (27330)
CHEVROLET

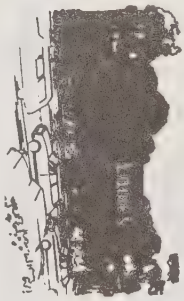

LOWE'S OF SANFORD
Home of Lowe's Low Prices
Tel. 776-8431
3122 Industrial Dr. at Wilson Rd.
P.O. Box 2516 (27330)

COGGIN HEATING & AIR CONDITIONING INC.
AUTHORIZED FULL LINE G.E. DEALER
RESIDENTIAL...COMMERCIAL...INDUSTRIAL
154 Truman Dr. (McIver St.) P.O. Box 899 (27330)
TEL. 775-3401

INSURANCE SERVICE OF SANFORD Inc.
AUTO — HOME — BUSINESS
329 Carthage St. P.O. Box 727 Tel. 775-3538

Haire James M Jr & Tonya; photog Sanford Herald h509 Greensboro Av 776-8048
Haire Marl C & Louise J; retd h503 Charlotte Av 776-3357
Haire Marshall & Bonnie J; jan Mc Iver Elem Sch h213 Cherry St
Haire Orbie L & Faye h236 Talley Av
Haire Starling J & Doris; formn Line Constn Inc rRt 8 Bx 782
Haire Tonya A Mrs opr Heins Tel h509 Greensboro Av
Haire W Wilson & Sarah C; retd h401 Oakwood Av 776-1555
Haislip Debbie F tchr Jonesboro Elem Sch h406 Lafayette St
Haislip Thos M & Barbara S; extn chairmn County h934 Arbor La 776-3799
Haislip Tommy & Debbie F; mgr Flame Restr h406 Lafayette St 776-8193
Haith Barbara J r1115 James St
Haith Opal A (Wid Banks) cook Lee County Hosp h1115 James St 775-4591
Haith Ronnie B mach opr W Koury Co r1115 James St
Haithcox Donnie V carp h623 North Av 776-1666
Haithcox Johnny M farm wkr r623 North Av
Haithcox Larry farm wkr r623 North Av
Haithcox Ricky F farm wkr r623 North Av
Halder Wm retd h222 Truman Dr
Hale B F hLord Ashley Dr Rt 12
Hales Geraldine W Mrs tchr St Clair Sch rBx 82 Franklin Dr
Hales Robt E & Geraldine W; asst v-pres Sou Natl Bk h bx 82 Franklin Dr 775-3770
Hales Sally R recpt Sanford Surgical Clinic r1302 Chariot Dr
Hall Ann Mrs mgr Community Beauty Salon rGoldston NC
Hall Aubrey L & Janie A; mtce tech Army Reserves h310 S 7th St 775-3026
Hall C Glenn r408 Oakwood Av
Hall Carl & Joyce H h2918 Emerson Dr 776-3533
Hall D P tech State Hwy Comn rRt 2 Cameron NC
Hall Donny E countermn Mtr Bearings & Parts rRt 8 Bx 44 Dreamland Trl Pk
Hall Dorothy Mrs plant supvr Blue Bell Inc rRt 8
Hall Dorsey V & Pennie M; mach Saco-Lowell h505 W Makepeace St
Hall Douglas Lee & Gudrun I; commander USA Recruiting Sta hKendale Dr Rt 11 776-6574
Hall Edna M kntr Texfi-Livley h524 Midland Av 776-8635
Hall Edw G grinding dept Borden Brick & Tile rRt 2 Bx 440
Hall Edw P & Hannelore; cost acctg Trion Inc rRt 11 Bx 845
Hall Effie B h bx232 Carolina Dr Rt 11
Hall Ervin emp Sanford Brick & Tile rRt 2
Hall Estelle J mach opr W Koury Co rRt 1
Hall Fred T & Margt T; retd h408 Oakwood Av 775-4875
Hall Geo A retd h503 W Rose St
Hall Gertrude B Mrs mach opr Eaton h114 N 6th St 776-1765

GODFREY'S BODY SHOP
BODY REPAIR SPECIALISTS — AUTO GLASS
901-911 S. Horner Blvd. P.O. Box 748 (27330)
Tels. 776-4237, Nights 775-3949

SANFORD BRICK AND TILE COMPANY
A Division of Sanford Brick Corp.
FOR MORE THAN 50 YEARS
One of the Nation's Leading Brick Makers
Dial 775-2121
NC Watts Line 800-672-7555

HALL GUDRUN "GOODY" Realtor Burge Realty Inc, NC 78 And Courtland Dr Extn, PO Box 285 (27330), Tel 776-4831, h Kendale Dr, Rt 11, Tel 776-6574
Hall H Allen & Maxie G; retd h310 Park Av 776-2302
Hall Ida B (Wid Floyd E) h515 Ryan Av 775-2547
Hall Imogen K Mrs (Halls Kindergarten) h502 Queens Rd
Hall J Lawrence emp Sanford Brick & Tile rRt 5 Bx 26
Hall Jackie eligibility splst County Dept Of Soc Serv rRt 8 Bx 661
Hall Jean C asmblr Trion Inc rBx 205 Olivia NC
Hall Jim emp Ellis Constn r104 Carthage St
Hall John V & Linda A; assoc Agriculture Extn Agt h509 Bracken St 776-6475
Hall John W mgr Sanford Fcty Fl Coverings h307 W Main St
Hall Johnny L & Veronica; groundmn Line Constn Inc rRt 3 Cameron
Hall Joyce H Mrs teller Sou Natl Bk Of NC rAcademy St
Hall Joyce M Mrs customer serv rep Sou Natl Bk h2918 Emerson Dr
Hall Julian E instlr Johnson-Norris Inc rSt Andrews Rd Rt 8
Hall Karen Mrs proof opr Caro Bk rRt 8 Dreamland Trailer Pk
Hall Leland B & Imogen K; optom 113 S Gulf St h502 Queens Rd 775-3240
Hall Max G & Rachel; tool mkr Carnes Co rCumnock N C
Hall Muriel M Mrs mach opr W Koury Co rRt 5 Bx 756
Hall Norma L Mrs asmblr Carnes Co h2608 Patton St
Hall Prentice A & Muriel M; leadmn Roberts Co h756 Webb St Rt 5 776-3085
Hall Prentice S mach opr Trion Sht Mtl r756 Webb St Rt 5
Hall Rachel B Mrs clk Shoe Hut rCumnock NC
Hall Roy E emp King Roofing r515 Ryan Av
Hall Royce A & Lucille C h bx270 Bailes St Rt 11 776-6168
Hall Ruby L cash Lady June Bakery r515 Ryan Av
Hall Tommy & Charlotte h303 N 6th St
Hall Wanda C mach opr W Koury Co rPO Bx 25 Olivia NC
Hall Weldon S scraper opr Lee Paving rRt 11
Hall Wm N & Clorice P; servmn C P F L hKendale Dr Rt 11 775-4295
Hall Wm R mtcemn STANCO r756 Webb St Rt 5
Hall's Kindergarten Mrs Imogen K Hall 502 Queens Rd 775-3240
Hallman C B emp Sanford Brick & Tile rRt 3
Hallman Eli & Magdalene W; formn Sanford Brick & Tile h1516 Goldston Blvd 775-3020
Hallman Foundry Inc J D Heckle Pres 107 E Humber St 775-3628
Hallman Magalene W Mrs clk Mann's Drug r1516 Goldston Blvd
Hallman Timothy L whsemn Lee Bldr Mart rRt 4 Bx 681
Hallman Uriah right-of-way Central Elec Membership rRt 4
Halls B R Jr & Janet; pres Natl Finance rRockingham NC
Halstead H F & Amanda B; retd h811 Whitford St
Halstead Linda L med records Lee County Hosp rRt 2 Bx 250 Cameron

VICTOR ROYAL
AUTHORIZED SALES, SERVICE AND RENTAL
SANFORD BUSINESS MACHINES, Inc.
810 Woodland, P.O. Box 1142 (27330) Tel. 775-5419

SLATE PONTIAC — BUICK — GMC Inc.
PONTIAC — BUICK — GMC TRUCKS
SANFORD'S VOLUME DEALER
2801 Lee Ave. Extn. (JH) P.O. Box 2458 (27330)
TEL. 775-4201

"Complete Banking Service
THE CAROLINA BANK
Member F.D.I.C.
145 W. Main St., P.O. Box 1380
Sanford, N.C. (27330) Tel. 776-8411
Home Office 503 Carthage St., Corner Carthage and Vance St.
120 N. Steel St., Sanford

H. C. WALL GENERAL CONTRACTOR
COMMERCIAL and RESIDENTIAL
1821 LEE AV. P.O. BOX 295 (27330)
TELS. 775-2433 Nights 499-4116 and 499-4151

Halverstadt Glen E & Edwina M; formn Roberts Co h1314 Courtney La 776-8816
Halverstadt Jo Ann ofc sec Lawrence Investment rRt 12 Bx 915
Halyopoulos Dimitrios cook Lighthouse Restr
Hamel Edna W Mrs asmblr Eaton Corp h2707 Academy St
Hamel Lowell A & Edna W; field agt Knights Of Columbus h2707 Academy St 776-3483
Hamel Michl A studt r2707 Academy St
Hamel Richd L r2707 Academy St
Hamer Herbert C & Doris; hlpr Knotts Funeral Home h408 S Moore St 776-7765
Hamer John W & Minnie L; boiler rm Singer Furn h403 Wall St 776-9192
Hamer Richd & Lucille; emp Roberts Co h410 S Moore St 776-8817
Hamer Robt driver Mtr Truck & Equip rRt 1
Hamer Sherman E emp City Of Sanford r403 Wall St
Hamerka Deborah tchr Sanford Elem Sch r417 Truman Dr
Hamilton Betsy G (Wid Ralph) nurse Dr John D Larson Jr h2603 Dalrymple St 775-4029
Hamilton Gerald W equip opr State Hwy Comn r2603 Dyrample St
Hamilton Hazel K Mrs emp Cornell-Dubilier h1410 Woodland Av
Hamilton John M & Gale; credit mgr Heilig-Meyers rLillington NC
Hamilton John W & Eliz h1204 Mc Neill Rd 776-4734
Hamilton Julie studt r1204 Mc Neill Rd
Hamilton Mary D emp Texfi Lively h1009 James St 776-6461
Hamilton Rober E mech Slate Pontiac-Buick rRt 11
Hamilton Thos S & Hazel K (Hawkins Av Gro) h1410 Woodland Av 775-2075
Hamilton Wm M & Laney T; retd h1500 Goldsboro Av 776-2701
Hammer Lee bkpr Kimbrell's Inc r500 Weatherspoon St
Hammond Ricky lab Caro Well & Pump rRt 3
Hammonds Helen M (Wid Grady) h116 Grape Vineyard Rd
Hampton Gladys retd h1405 Boykin Av 775-5689
Hamrick Garvis W & Ruth; mgr Macks h405 Greensboro Av 776-5872
Hamrick Jolene Mrs tchr Deep River Sch rRt 12 Bx 1173
Hamrick Marion R counselor C C T I rRt 12 Bx 1173
Hamrick Raymond h311 Kenwood Cir
Hancock Betty emp First Sav & Loan r bx97 Whip-Poor-Will Av Rt 7
Hancock Betty L h712 Oddfellow St
Hancock Betty R Mrs v-pres-sec Hancock Mtrs rRt 12
Hancock Carol P asmblr Trion Inc rRt 12 Bx 1005
Hancock Doris B cash First Credit Corp rRt 7 Bx97
Hancock Foster A & Mildred F; retd h212 Cross St 776-9895
Hancock Izesi h15 Weller St
Hancock James L serv mgr Hancock Mtrs rRt 1
Hancock Jana studt r712 Oddfellow St
Hancock John emp Roberts Co r712 Oddfellow St
Hancock Judy typ County Dept Social Servs

KENDALE 66 SERVICE STATION
A STATION FOR SERVICE
KENDALE SHOPPING CENTER TEL. 776-1215
LEE AVE EXTN. P.O. BOX 2126 (JH; 27330)

JONESBORO'S LEE DRUG STORE INC.
Since 1904
Unsurpassed Quality and Service
114 E. Main St. P.O. Box 2400, Jonesboro Heights 27330 Tel. 775-5411

Hancock Motors Inc Wm M Hancock Pres-Treas Mrs B R Hancock V-Pres- Sec 1803 Lee Av 776-4141
Hancock Polly N nurse Lee County Hosp rRt 8 Bx 974
Hancock Wm M pres-treas Hancock Mtrs hWestover Rd Rt 12
Hancock Wm M Jr ofc mgr Hancock Mtrs rRt 12
Hancox Johnny W (R & H Import Mtr) rCameron
Hand John E & Betty M; eng Cornell-Dubilier h bx 1368 Nob Hill Rd Rt 4 776-3826
Haner Jo H Mrs nurse Lee County Hosp h bx45 Clearwater Forest Rt 10
Haner Leland C & Jo H; supvr Lee Bldr Mart h bx 45 Clearwater Forest Rt 10 776-2003
Haney Frank W & Myrtle S; constn wkr Carthage Constn h216 N 1st St
Hank Hanna College Of Beauty Culture Mrs Fronnie J Allred Mgr 114 W Main St 776-4171
Hanlon Carl E & Bobbie J; purch agt Lee County Hosp h916 Tanbarkway 776-0049
Hanner Lois E Mrs laby wkr Cornell-Dubilier h2934 Keith Dr 776-7474
Hansen Jeff M & Katina B; asst mgr Sanford Cycle rRt 10 Bx 696
Hanser Bert hLemon Springs Rd Rt 11
Hanson Katina B cash Big Star Super Mkt rRt 10 Bx 696
Hanson Marlene J display Belk Dept Store h304b Cross St
Happ Larry driver Lowes rCarthage NC
Harbor Wm & Pat S; mgr Singer Co rRt 7
Harbour Earl & Juanita (Self Serv Lndry) rCameron N C
Harbour Hayes (Self Service Lndry) rCameron
Harbour Mallory W (Self-Serv Landry) rCameron
Hardee's Tommy Dollinger restr 813 S Horner Blvd 775-4022
Harden Hank instr C C T I rSouthern Pines NC
Hardin Louise I clk-typ County Dept Social Servs rRt 9 Bx 1348
Hardin Robt H & Reba W; emp State Hwy Patrol h bx80 Bobolink Rd Rt 7 776-1637
Hardin Torrence A & Louise M; emp Roberts Co hRhynewood Dr Rt 9 776-6203
Harding Don B emp Fed Spinning h1107 Carbonton Rd Rt 12 776-3716
Harding Georgia Mrs ofc sec Tucker Jones Furn r1903 Carbonton Rd
Hardison Bill & Henrietta; purch agt Lee Bldr Mart
Hardy C Richd & Dot O; sls mgr Sanford Brick & Tile h bx 757 Hermitage Rd Rt 12 776-9775
Hardy Charles Jr & Patricia; driver Cooper Oil rRt 9
Hardy David R & Jane M; mgr Sanford Monument rRt 4
Hardy Elaine M mach opr W Koury Co rRt 1 Cameron NC
Hardy Harvey & Phyllis S; mech Texfi Lively h113 Jackson St 776-8657
Hardy Jane M Mrs ofc sec Sanford Monument rRt 4
Hardy Patricia T Mrs teller First Citizens Bk rRt 9 Bx 1108b

McNEILL PAINT & DECORATING CENTER
824 WOODLAND AVE.
SANFORD, N.C. (27330)
TEL. 776-7121
Paint and Wallpaper
Glidden

CHATHAM BRICK & TILE CO.
A DIVISION OF SANFORD BRICK CORP.
MANUFACTURERS OF THE FINEST SHALE BRICK
Plant: P.O. Box 87, Gulf, N.C. (27256)
Phone Sanford, N.C. 775-5621

SHIRLEY COX REAL ESTATE
"SATISFIED CUSTOMERS"
RESIDENTIAL — SALES and APPRAISALS — COMMERCIAL
825 Horner Blvd., P.O. Box 765 (27330)
Tel. 775-4253

TODD'S
TIRE SERVICE of SANFORD INC.
"We say if it's not right, we make it right"
1811 Lee Ave. (27330) Tel. 775-5649

HARDY RICHARD C & Dot O; North Carolina Sales Representative, Sanford Brick & Tile Co, A Division Of Sanford Brick Corp, 4 Miles N Of Sanford, PO Drawer 458 (27330), Tel 775-2121, h757 Hermitage Rd, Tel 776-7775
Hardy Sarah W (Wid Rueben L) h307 N Steele St 776-8748
Hare See Also Haire
Hare James L & Barbara; stockrm clk Heins Tel rRt 11
Hargis Wanda J switch bd opr First Citizen Bk & Trust rRt 9
Hargraves Lessie M r412 Dudley St
Hargrove Marie J ofc sec Sanford Business Mach rRt 11 Bx 360
Hargrove Sidney R & Cleo B; retd h1205 Woodland Av 776-1293
Harkey Aileene Mrs sec Deep River Sch rRt 5 Bx 614
Harkey D C emp Lee Brick & Tile rRt 5
Harkey Laura F (Wid Wm A) h610 Harkey Rd Rt 1 775-5281
Harkey Richd & Geraldine r611a S 7th St
Harkey Wm A Jr v-pres K H Stephenson Sup rWinston Salem NC
Harless Mayme Y (Wid Charles F) cosmetic consultant Luzier Inc h319 Park Av 776-2442
Harman Cameron G & Frances; retd h634 Spring La 776-1824
Harmon K S & Mary L; retd h1307c Winterlocken Dr Rt 9 776-7950
Harmon Lonnie G & Alice B; unit formn Platt Saco-Lowell Corp h1018 S 3d St 775-2400
Harness Vivian G Mrs hWestwood Village Rt 11 776-6818
Harold Buster hHoliday Lake Rd Rt 12
Harper Dalas H & R Marie; USA h bx139 Cemetery Rd Extn Rt 11 776-7692
Harper Donald F & Judy M; slsmn Brown's Auto Sup h1307 Ray Av 776-7842
Harper Jack Jr & Deborah K; prod mgr Winn-Dixie h513 W Frazier Dr 776-7493
Harper Kim studt r2933 Watson Av
Harper Lola C (Wid Monter A) retd h1012 Hall St 775-3574
HARPER M B "MIKE" & Mary S; Chairman Of The Board The Carolina Bank 503 Carthage St, PO Box 1380 (27330), Tel 776-8411, h Carbonton Rd NR US Highway 1 By-Pass, Tel 776-2234
HARPER MARY S MRS Cashier The Carolina Bank, 503 Carthage St, PO Box 1380 (27330), Tel 776-8411, r Carbonton Rd NR U S Hwy 1 By-Pass, Tel 776-2234
Harper Sarah H studt r1116 Carbonton Rd Rt 12
Harper U Jack & Sallie A; supt St Charles Mfg h2933 Watson Av 775-3716
Harrill Brenda Mrs ofc sec Sanford Auto Sup r202 Carolina Trace
HARRILL ODELL O & Rodney F; Chairman Of The Board Sanford Auto Supply Inc, 133 N Steele St (27330), Tel 775-4221, h Seven Lakes Dr, West End, N C, Tel 673-5071
Harrill Odell O Jr & Brenda; v-pres Sanford Auto Sup r202 Carolina Trace

SANFORD HEATING & COOLING CO.
HEATING — COOLING — HOT WATER BOILERS
SALES AND SERVICE — JAMES H. BOWDEN
Phones 776-7712 2502 Fayetteville St., P.O. Box 2101 (27330) Nights 258-3118

BURGE REALTY Inc.
Residential — Land Development — Timberland
30 Years Serving You
Undivided Estates — Farms
REALTOR®
N.C. 78 And Courtland Dr. Extn., P.O. Box 285 (27330) Tel. 776-4831

Harrill Rodney F Mrs sec-treas Sanford Auto Sup rBx 502 Seven Lakes West End
Harrill Rodney J & Diane W; pres Sanford Auto Sup h bx311 Franklin Dr 776-6201
Harrill Thos T (Central Gulf Serv) rRt 12 Bx 1274
Harrington Abner B & Mable W; city clk City Of Sanford h1705 Nash St 775-4284
Harrington Alf & Winnelle M; v-pres H & H Auto Parts rRt 2
Harrington Allan J sec Dowdy Ford rForest Hills
Harrington Allen B III & Eileen; lwyr 217 S Steele St rRt 9 Bx267
Harrington Ann T ofc sec John W Eshelman & Sons rRt 7 Bx 891
Harrington Arletta L studt r1062 Rosser Rd Rt 7
Harrington Belinda sec Harold Kelly Ins Agcy rBroadway
Harrington Bobby & Jackie; linemn Central Elec Membership rStar Rte Carthage NC
Harrington Bonnie W Mrs hGrape Vineyard Rd
Harrington Brenda A studt r bx56 Hwy 421 E Rt 7
Harrington Carolyn tchr aide Broadway Sch rPO Bx 184 Broadway
Harrington Charles W & Kimberly; firemn Borden Brick & Tile r915 Hawkins Av
Harrington Charlye bkpr Dr Mary M Mc Leod rBraodway
HARRINGTON D HAROLD, Asst V-Pres-Mgr Installment Loan Dept First Citizens Bank & Trust Co 206 Carthage St, PO Box 160 (27330), Tel 775-3501, r Broadway, N C
Harrington Earl H & Evelyn F (Harrington's Garage) h311 N 3d St 776-3641
Harrington Earl H Jr & Shirley H; retd h bx56 Hwy 421 E Rt 7 775-5346
Harrington Flora B Mrs ofc sec Sanford Grading rWicker St Extn
Harrington Geo V Jr & Grace T; squad formn State Hwy Comn rRt 2 Bx 8
Harrington Gracie H Mrs ofc sec St Clair Sch rRt 2 Bx 8
Harrington J Allen & Geraldine (Harrington & Shaw) h bx 1334 Piedmont Dr 775-3983
Harrington J D driver Ward Baking rMoncure NC
Harrington Jacqueline mach opr W Koury Co rRt 2 Bx 275
Harrington Jean N ofc sec A B C Bd r80 Franklin Dr
Harrington John L & Juanita A; mech Macks h615 Magnolia St 775-3674
Harrington Johnnie H & Rosella; insp State Hwy Comn rRt 8
Harrington Johnny M mtcemn Boise Cascade r511 Hughes St
Harrington Joyce M Mrs teller Sanford Sav & Loan Assn h106 N 3d St
Harrington Kathryn T r909 Turner Dr
Harrington Kim mach opr W Koury Co r915 Hawkins Av
Harrington Laird & Thelma M; mgr Serv Tex Corp h614 W Main St 776-2102
Harrington Lela G repr clk W Koury Co rRt 1 Broadway N C
Harrington Lillie B (Wid Walter) h218 Circle Av 776-3564

H & H Auto Parts Co.
AUTO PARTS AND ACCESSORIES
215 Carthage St., P.O. Box 758 (27330) Tel. 775-2335

HORTON FUNERAL HOME Inc.
FUNERAL DIRECTORS
604 S. Horner Blvd. P.O. Box 1214(27330) Tel. (919) 775-4228

SOUTHERN NATIONAL BANK
OF NORTH CAROLINA
Main Office 100 Wicker St. (Corner Moore) P.O. Box 190 (27330)
Branches 129-31 S. Steel St., Woodland Ave. Cor Horner Blvd., Kendale Shopping Center
Telephone All Locations 776-5141

Harrington Lula M Mrs mach opr Trion Inc h909 Turner Dr 776-0045
Harrington Margt r bx17 Kendale Dr Rt 11
Harrington Margt R (Wid Max G) mach opr Servetex h511 Hughes St 776-2318
Harrington Myrtle R (Wid A Martel) retd h311 Charlotte Av 776-1651
Harrington N S retd h804 Tryon St 776-1181
Harrington Nancy H Mrs nurse Lee County Hosp r1213 S 7th St
Harrington Neill M & Almeria M; ship clk Sanford Prod rRt 7
Harrington Nellie B (Wid Ralph P) h80 Franklin Dr 775-5087
Harrington Pauline K head hsekpg dept Lee County Hosp rRt 1 Bx 154 Broadway
Harrington Polly D Mrs bndr Collins Press rBroadway NC
Harrington Ralph S & Flora; ship clk Borden Brick & Tile rPO Bx 579
Harrington Raymond & Grace; shipper Carnes Co h605 Magnolia St
Harrington Robbie tchr W B Wicker Middle Sch rRt 2 Bx 114
Harrington Rosella T ofc sec Dr Wm R Hartness Jr rRt 8 Bx 162
Harrington Ruth B Mrs h2634 Bragg St (JH) 776-8148
Harrington & Shaw (J Allen Harrington And Gerald E Shaw), Robert B Gilleland Associate, Attorneys-At-Law, 1410 Elm St, PO Box 1045 (27330), Tel 776-4131
Harrington Shirley asmblr Trion Inc r909 Turner Dr
Harrington Shirley H Mrs supvr Cornell-Dubilier h bx56 Hwy 421 E Rt 7
Harrington Stan stock clk Byrd's Lo Mark Store rRt 1 Broadway
Harrington Steve del mn Bowen Ofc Equip r bx56 Hwy 421 E Rt 7
Harrington Steven Y matl hndlr Trion Inc rRt 4 Forest Hill NC
Harrington Thelma M retd h1911 Bragg St Rt 2 (JH) 776-2243
Harrington Theresa nurse Sanford Med Group rRt 1 (B)
Harrington Thos A & Joyce M; concession opr Saco-Lowell h106 N 3d St 775-5751
Harrington Tom & Ann h809 Hawkins Av Lot 6 776-8948
Harrington Tops & Sadie; emp Borden Brick & Tile h915 Hawkins Av 776-3917
Harrington Vicki bkpr Caro Bk rRt 7 Bx 725
Harrington Virginia D legal sec Mc Dermott & Parks h122 Mc Gill St 776-2460
Harrington W Wade & Nancy H; civ serv Fort Bragg h1213 S 7th St 776-1416
Harrington Wade atndt Robo Car Wash rRt 7 Bx 933
Harrington Wade L & Bernice Q h209 Harrington St 776-2334
Harrington Wayne emp Sanford Brick & Tile rRt 2 Bx 275
Harrington Wilford P & Dixie R; retd h1062 Rosser Rd Rt 7 775-5336
Harrington Willa slswn Wagoners Jwlrs rMoncure
Harrington Willie M h406 Dudley St
Harrington Wilma (Wid Sheldon) h1902 Bragg St Rt 2 (JH) 776-1071
Harrington Zeb pro shop Sanford Golf Course rCharlotte Av
Harrington's Garage (Earl H Harrington) auto repr 1308 Hawkins Av Rt 5 776-2832

COOPER OIL CO., INC.
EXXON DISTRIBUTORS — GASOLINE — MOTOR OILS — INDUSTRIAL OILS
HEATING and AIR CONDITIONING CONTRACTORS
1207 S. HORNER BLVD. P.O. BOX 1317 (27330)
TEL. 776-7537

PERRY BROTHERS TIRE SERVICE, INC.
YOUR GOOD YEAR TIRE HEADQUARTERS
EXPERT WHEEL ALIGNMENT — RECAPS
More People Ride On Good Year Tires Than Any Other Kind
610 Wicker St., P.O. Box 968 (27330) Tel. 775-4225

METAL BUILDING CONSTRUCTORS
PRE-ENGINEERED BUILDINGS
GENERAL CONTRACTORS
Tel. 919-776-4259
P.O. Box 849 (27330)
EMERGENCY 776-5137 or 776-2669

Harris Althea W Mrs opr Heins Tel rRt 2
Harris Alvin & Louise; retd h109 S 8th St
Harris Alvin P emp Sanford Finshg h403 Hickory Av
Harris Alvin P & Cara W; retd h bx15 Harkey Rd Rt 1 776-3098
Harris Betty C (Wid Ed) librn Sanford Elem Sch h1309 Hawkins Av Rt 5 776-5461
Harris Beulah G (Wid M W) h504 Sunset Dr 776-3271
Harris Beverly Mrs tchr Sanford Elem Sch r317 Queens Rd
Harris Bobby & Gertrude B; emp Sanford Fnshg h807 N Steele St 776-5384
Harris Bryan h317 Queens Rd
Harris Bryant L & Mary L; personnel mgr Platt Saco-Lowell Corp rRt 5 Bx 441
Harris Carolyn J studt r2405 Piedmont Dr
Harris Charlie H & Joyce; ship clk Saco-Lowell hKendale Dr Rt 11 776-4379
Harris Clara C Mrs sec Mc Iver Elem Sch h2405 Piedmont Dr
Harris Claud T & Linda; emp Braswell Spur Sta h406 N Steele St 776-5543

HARRIS D F & SON INC Since 1935, Fletcher Harris President, Sanford's Leading Insurance Agency, Our Business Is Insurance, Our Product Is Service, Our Staff Is Professional 110 Carthage St, PO Box 990 (27330), Tel 775-2131 (See Index To Advertisers)

Harris Daisy M mgr Simmons Tourist Inn
Harris Debra L mgr trainee First Credit rGreen St
Harris Fannie C h926 Turner Dr 776-6449
Harris Fletcher J & Florence B; pres D F Harris & Son h bx 1314 Hermitage Rd Rt 12 776-2742
Harris Flossie P (Wid Quint) h1330 Buckner St 775-4756
Harris Francis D Jr & Sarah I (G G Ivey Saw Service) h2932 Academy St 776-2618
Harris Franklin G DDS 135 Wicker St, Rm 2, PO Box 188 (27330), Tel 776-3532
Harris G Buckner studt r bx 1314 Hermitage Rd Rt 12
Harris Grover & Jessie R; farmer h bx26b Kendale Dr Rt 11 776-5508
Harris Henry C & Julia; sewer plant opr City Water Dept rRt 7 Bx 313
Harris Henry G & Mary M; counselor Correction Center h1202 Crest St 776-1444
Harris Henry G Jr emp Cascade Fibers r1202 Crest St
Harris Holly L studt r bx 1314 Hermitage Rd Rt 12
Harris James L & Helen; v-pres Dilso Enterprises rAlbemarle
Harris Janice W Mrs serv order clk Heins Tel h108 Gordon St 776-4659
Harris Jennifer Mrs tchr Jonesboro Middle Sch rAsheboro NC
Harris Johnny L emp Sanford Brick & Tile rRt 4 Bx 410
Harris Joyce Mrs (Joyce Harris Beauty Salon) hKendale Dr Rt 11

ALLEN'S AUTO SALES and SERVICE
"COMPLETE SERVICE DEPARTMENT"
GUARANTEED USED CARS
"WE SERVICE WHAT WE SELL"
1523 S. HORNER BLVD. (27330)
TEL. 775-4303

SANFORD TURF SUPPLY
LAWN AND GARDEN CARE PRODUCTS
GOLF COURSE • LAWN AND TURF
Like Wild
LEE AVENUE EXT. • P.O. BOX 2666 (27330)
TEL. 776-5211

MICHELIN
Tel. 776-0637
BOWEN CAR CARE Inc.
General Tires & Delco Batteries and Shocks
Wheel Alignment and Balancing — Tune Up — Mufflers and Exhaust Systems
P.O. Box 1234 (27330)
GENERAL TIRE
146 Truman Dr. (McIver St.) (Across From Armory)

Lee Memory Gardens, Inc.
— PERPETUAL CARE CEMETERY —
TELEPHONE 775-2139 P.O. BOX 536 SANFORD, N.C. (27330)
OFFICE AND CEMETERY—U.S. HWY. 1 A NORTH

Harris Joyce Beauty Salon (Joyce Harris) Rear 717 W Main St 776-5631
Harris Julia tchrs aide Sanford Elem Sch rRt 7 Bx 313
Harris Leon R & Clara C; mgr Central Elec Membership h2405 Piedmont Dr 776-3452
Harris Leroy emp Sanford Brick & Tile rRt 2
Harris Linda emp Pearson Textile r406 N Steele St
Harris Louise J r403 Hickory Av
Harris Lynn slsmn Central Wldg & Indus Shop rCarthage NC
Harris M Van pres Van Harris Realty r404 Horner Blvd
Harris Mary L Mrs cell asmblr Trion Inc rRt 5 Bx 441
Harris Mavis r926 Turner Dr
Harris Maytise r926 Turner Dr
Harris Milton M & Pauline S; supvr James C Greene Co h550 Sunset Dr 776-2263
Harris Nancy serv rep Heins Tel rRt 2 Bx 376
Harris Notre C Mrs retd h201 E Rose St 775-5686
Harris O Mae (Wid Herbert C) retd h518 Charlotte Av 776-2859
Harris Pauline Mrs rental mgr Van Harris Realty r550 Sunset Dr
Harris Robt driver Hercules Steel r957 La Belle Av
Harris Robt bkpr Watson Specialty rPittsboro NC
Harris Ruby G (Wid D F) h1402 Bickett Rd Rt 5 775-4016
Harris Scott R h309 Kenwood Cir 776-7959
Harris Sharron studt r108 Gordon St
HARRIS VAN REALTY INC Van Harris President, Lynn C Faulk Associate Realtor, 2918 Industrial Dr, PO Box 246 (27330), Tel 775-3513
Harris W D emp Government Housing r304 Oakwood Av
Harris W Davis studt r108 Gordon St
Harris Wholesale Inc Raymond S Burke Mgr dispensing & cooling equip 105 Hickory Av 775-4951
Harris Wm D & Elva B; slsmn Wilkinson Cadillac-Olds h2024 Sutphin Rd Rt 12 776-1764
Harrison Barbara Mrs sls clk Wagoner's Jwlrs rRt 9 Bx 286 Owl's Nest
Harrison Earl lab Hercules Steel rRt 3
Harrison Ethel G (Wid Wilfred L) babysitter 217 Mc Iver St h217 Truman Dr 775-5256
Harrison Janice matron County Sheriff r612 Spring Branch Rd Rt 5
Harrison Larry N & Jane; rev ofcr State Dept Rev rWilmont Dr
Harrison Ralph driller Caro Well & Pump r217 Mc Iver St
Harrison Richd E & Linda; emp Trion Inc rRt 1 Broadway NC
Harrison Thos D asst res mgr Exodus Hse
Harrison Wm R Jr & Janice E; emp Cornell-Dubilier h610 Spring Branch Dr Rt 5 776-9242
Hart Bennie W & Viola P; truck driver W C Lewis h926 Lansing St 776-4838
Hart C L engr aide State Hwy Comn rSiler City
Hart Charles mach opr Trion Inc r205 Carbonton Rd

Moore's
B C MOORE & SONS INC
KENDALE SHOPPING CENTER'S LEADING DEPARTMENT STORE
Complete Line of Clothing and Household Furnishings
KENDALE SHOPPING CENTER
2642 Lee Ave. (JH) - P.O. Box 2026 (27330)
Tel. 775-3235

SANFORD BRICK AND TILE COMPANY
A Division of Sanford Brick Corp.
FOR MORE THAN 50 YEARS
One of the Nation's Leading Brick Makers
Dial 775-2121
NC Watts Line 800-672-7555

Hart Charles D & Beth h606 Lawrence St 776-7944
Hart D O & Arteen h307a Jefferson St
Hart Eliz M tchr Sanford Elem Sch rRt 11 Bx 1039f
Hart Eug emp Sanford Brick & Tile rRt 2
Hart Harold D Jr making dept Borden Brick & Tile r636 Oakwood Av
Hart Herman W making dept Borden Brick & Tile r636 Oakwood Av
Hart Janet h230 Talley Av
Hart Janet C fountain clk Lazarus-Lee Drug r230 Tally Av
Hart Jerry R & America C; mtce Triangle Plywood h409 Maple Av 775-2086

HART LANDSCAPING & SEPTIC TANK CO INC

Betty Hart Secretary, Danny Hart Manager, Complete Installation And Repair Of Sewers And Drains, Ditching, Footings, General Grading, Land Clearing, Landscaping, Water Lines 210 Bragg St (27330), Tel 776-1323

Hart M James & Janice; emp Pamona Pipe h1007 Ray Av 776-6797
Hart Mary L Mrs bkpr Makepeace Millwk r205 Carbonton Rd
Hart Wesley F & Mary L; clk Banks Clo h205 Carbonton Rd 776-5843
Harth C C & Marlene hG1 Candlewood Apts
Hartley Imogene H Mrs nurse Lee County Hosp rRt 1 Cameron NC
Hartness Mattie R (Wid W R) retd h530 Sunset Dr 775-5834
Hartness Wm R Jr & Eliz S; phys 207 E Main St h615 Carr St 775-3491
Harton C Glenn & Virginia H; retd h204 Colon Hwy Rt 2 776-3316
Harvey Ernest L slsmn L B Price Co h411 Oakwood Av 776-4788
Harvey Mabel V retd r112 N Gulf St
Harvey Robt D & Nancy; plant mgr Redmon Mobile Homes h bx 548 Wilkins Dr Rt 12
Harwood Thelma S (Wid Fred) retd h523 Bracken St 776-3971
Hash Clay H & Faye D; emp Fed Spinning h603 North Av 775-2046
Hash Curtis W & Audrey F; control rm opr Allied Chem h521 Bracken St 776-8268
Hash Faye D Mrs emp Cornell Dubilier Electronic h603 North Av
Haskins Peggy Mrs dir of nursing Convalescent Care Of Lee County rRt 1
Haskins Wm third shift mn The Pantry rRt 1
Hassel Frank S Jr tchr h502 Cross St 776-6842
Hasty John N & Lois; slsmn Mtr Bearings & Parts rRockingham NC
Hasty Linda G Mrs clk Popes rRt 10 Bx 265
Hatch Glenn A driver Ward Baking r2109a Lee Av (JH)
Hatch Grace M (Wid Charles C) retd h527 Summitt Dr 775-5592
Hatcher Marlean E asmblr Trion Inc rAllis Chalmers Rd Rt 5
Hathcock Frances cash Big Star Super Mkt r801 Hawkins Av
Hatley Gerald H & Kathy; elec eng CP&L h bx68 Hamilton Dr 775-5373

SANFORD GRADING COMPANY Inc.
Grading—Hauling—Excavating
136 E Chisholm St, P.O. Box 936 (27330) Tel 776-0625

King Roofing & Manufacturing Corp.
Building Materials—Sheet Metal—Roofing—Air Conditioning—Heating
Dial Time and Temperature 118 – CALL THE "KING'S MEN"
152 CHARLOTTE AVE. (27330)
TEL. 776-5118

"Complete Banking Service
THE CAROLINA BANK
Member F.D.I.C.
145 W. Main St. P.O. Box 1380
Sanford N.C. (27330) Tel. 776-8411
Home Office 503 Carthage St. Corner Carthage and Vance St
120 N. Steel St. Sanford

Sanford Produce Co., Inc.
SPC Wholesale Fruits and Vegetables SPC
Eggs, Cheeses, Institutional Foods
2626 Fayetteville St., P.O. Box 2367 (JH; 27330) Tel. 775-3635

Hatley Kathy Mrs tchr Jonesboro Elem Sch h bx68 Hamilton Dr
Hattaway J Herbert & Cath L; emp Roberts Co h bx 1366 Nob Hill Rd Rt 4 776-2034
Hattaway Michl C studt r bx 1366 Nob Hill Rd Rt 4
Haug Christine (Wid Howard J) h bx 138 Mc Leod Dr Rt 3 776-3303
Haug Gill ofc clk K H Stephenson Sup rRt 3
Haug H h523 Summitt Dr
Haug Jack supvr First Provident Co rSummit Av
Hawell David studt r601 Oakwood Av
Hawes Claude M bodymn Bills Body Shop rBroadway
Hawkins Avenue Grocery (Thos S Hamilton) 809 Hawkins Av 776-9900
Hawkins Diane dental asst Lynn H Smith rPO Bx 609
Hawkins Flody emp Singer Furn r1301 Boykin Av
Hawkins Frances clk Revco Disc Center rRt 12 Carbonton Heights
Hawkins Frances G prsr W Koury Co rRt 8 Bx 695
Hawkins John E & Frances M; with Phillips Petro h1113 Sutphin Rd Rt 12 776-2380
Hawkins Kathie cook Mitchell's rRt 1
Hawkins Robin E studt r1113 Sutphin Rd Rt 12
Hawkins Ronald C (Ronald's Hairstyling) h bx 151 Franklin Dr 776-8617
Hawley Will F & Elsie M; retd h304 N 11th St 775-2739
Hayes Christ slsmn Central Caro Sup rRt 4 Bx 972
Hayes Clarice spl training instr Lee-Harnett Health Cntr rRt 2 Fuquay Varina
Hayes Edw J & Glenda W; asst mkt mgr Winn-Dixie h504 N Gulf St 776-4533
Hayes Eula L (Wid John A) spnr Fed Spinning h511 Midland Av 775-2784
Hayes Eva C Mrs rev ofcr asst State Dept Rev rBroadway NC
Hayes G R & Annette S; supvr Borden Brick & Tile h209 N 4th St
Hayes Glenda nurse County Health Dept h510 Carthage St Apt C
Hayes Jerry rtemn Long Meadow Farms r308 Charlotte Av
Hayes Joel studt r bx 141 Radius Dr Rt 3
Hayes Johnny D & Sarah; tool & die mkr Lufkin Rule Co h216 Charlotte Av 776-5915
Hayes Linda studt r bx 141 Radius Dr Rt 3
Hayes Lucille S (Wid E Roy) sls clk Belk Dept Store h308 Charlotte Av 775-5185
Hayes Patricia F Mrs ofc sec Bankingport Inc h417 N Moore St
Hayes Pauline A Mrs med sec M Cade Covington r631 Highland Dr
Hayes Robt hMc Leod Dr Rt 3 776-2091
Hayes Robt M & Margt C; asst plant mgr Cigar Supply h328 Charlotte Av 776-3340
Hayes Robt N & Jackie M; pres-sls mgr Central Caro Sup h bx 141 Radius Dr Rt 3 776-2091
Hayes Robt N Jr & Patricia F; inside slsmn Central Caro Sup h417 N Moore St 776-7838

MBS
METAL BUILDING SYSTEMS
of N.C. INC.
2839 LEE AV. EXTN. AT KENDALE
P.O. BOX 2681 (JH; 27330)
TEL. 776-4219

MBS
METAL BUILDING SYSTEMS
of N.C. INC.
2839 LEE AV. EXTN. AT KENDALE
P.O. BOX 2681 (JH; 27330)
TEL. 776-4219

Hayes Sarah waitress Roses r216 Charlotte Av
Hayes Wm R Jr & Pauline A; eng dir Brown Iron & Mtl h631 Highland Dr 776-1144
Haymon Wm & Linda h106 N 13th St
Haymore B A Mrs asmblr Carnes Co rRt 1 Bx 830
Haymore Betty J Mrs asmblr Carnes Co rRt 6 Bx 614
Haymore Margt W Mrs nurse Lee County Hosp rSiler City NC
Haymore Mary E nurses aide Keller's Oakhaven Rest Home rRt 1
Haynes Rodrick M & Mary E; mech Roberts Co h bx250 Carolina Dr Rt 11 776-9866
Hayter James L interviewer State Emp Security Comm rRt 6
Haywood Cynthia Mrs social wkr Sanford Headstart Program h615 York St 776-5572
Haywood James A instalation mn Cass C A T V rRt 2 Cameron NC
Haywood Lewis A & Peggy J (Sanitary Barber Shop) h504 Wall St 775-2945
Haywood Peggy clk Macks Stores r504 Wall St
Headen Dorothy S mach opr W Koury Co rRt 7 Bx 967
Headen Fannie G tchr Greenwood Sch rRt 5 Bx 61
Headen Grocery & Cycle Shop (Mrs Lillie R Headen) 1101 Washington Av 776-9732
Headen John W (Headen's Barber Shop) rColon NC
Headen Lena M maid Greenwood Sch rRt 1 Bx 248
Headen Lillie R (Wid Coley) (Headen Gro & Cycle Shop) h321 Ashe St 775-3871
Headen Wallace emp Farris Spinning Mill r1016 Hall St
Headen Wilma & Shirley; emp Coty Mfg h1016 Hall St 776-7320
Headen's Barber Shop (John W Headen) 112 W Main St 776-9621
Hearn E J & Pam; emp Ft Bragg h307 Lyons St
Hearn Gerri D loan dept First Fed Sav & Loan Assn rRt 2 Bx 560
Hearn J E fieldmn Piedmont Woodyards rRt 2
Hearn Pam Mrs emp Pittsboro Mfg h307 Lyons St
Hearn W H & Jane D; emp Hood Real Est h715 Greensboro Av 775-3054
Heath Bessie (Wid Wm E) h347 Temple Av 775-2518
Heath Coley & Ruby H; retd h1108 Elm St 776-6382
Heath Danny electn Sanford Rewinding Shop
Heath Garmon L & Livoma; emp Sanford Fnshg h513a Goldsboro Av 776-7949
Heath Livon A Mrs clk Family Dollar Store r513 Goldsboro Av
Heath Ruby H Mrs dept mgr Ward Baking r1108 Elm St
Heaton Barbara A acct Eaton Corp hF1 Candlewood Apts 776-5877
Heck Elnora (Wid Goler) maid W B Wicker Middle Sch h1013 James St 775-3023
Heck Emma H (Wid Cicro Jr) r1000 Charlotte Av Extn
Heck Geo A & Frances h1102 Walden St
Heck Gurley H & Lena M; retd h728 W Pearl St 776-8539
Heck Robt P & Julia M; emp Singer Furn h1400 Rosemary St 776-9138

SANFORD TIRE SERVICE INC.
McCREARY TIRES
GUARANTEED RECAPS
ROAD SERVICE
McCREARY
827 S. HORNER BLVD. P.O. BOX 2519 (27330) TEL. 775-4339

CHATHAM BRICK & TILE CO.
A DIVISION OF SANFORD BRICK CORP
MANUFACTURERS OF THE FINEST SHALE BRICK
Plant: P.O. Box 87, Gulf, N.C. (27256)
Phone Sanford, N.C. 775-5621

J. & G. MACHINERY, INCORPORATED
WOODWORKING MACHINERY REBUILDERS FORK LIFTS
U.S. HWY. 421 WEST P.O. BOX 562 (27330)
TEL. 776-8341

OLDHAM & OLDHAM
Landscaping—Real Estate—Excavating
Clearwater Forest Rt. 10, P.O. Box 518 (27330)

Heckle J D & Genevieve B; pres Hallman Fdry h107 E Humber St 775-4842

Hedgpeth Ethel H Mrs librn Deep River Sch rRt 5 Bx 216

HEILIG-MEYERS CO
John Carter Elliott Mgr, Furniture, Electric Appliances, Rugs And Floor Coverings 114-18 S Moore St, PO Box 1067 (27330), Tel 775-4218

Heins See Also Hines

HEINS CHANDLER & Joyce C; Vice-President Heins Telephone Company, 119 N Moore St (27330), Tel 775-4123, h500 Gulf St (27330), Tel 776-4400

HEINS JAMES E & Carroll B; President Heins Telephone Company 119 N Moore St (27330), Tel (919) 775-4123, h307 Wilkins Dr, Rt 12 Box 568, Tel 776-4461

HEINS L C, Vice-President Heins Telephone Company 119 N Moore St (27330), Tel (919) 775-4123, h212 N Steele St, Tel 776-1234

HEINS TELEPHONE COMPANY James E Heins President, L C Heins Vice-President, Chandler Heins Vice-President, W W Lawrence Vice-President And Secretary, Frank M Nunnally Treasurer, Telephone Service Since 1895, Office And Sanford Exchange, 119 N Moore St (27330), Tel (919) 775-4123 (See Index To Advertisers)

Heinz James & Carol hMartin Rd Rt 12 776-4461

HELEN'S FLORIST INC
Mrs Helen T McInnis President, Flowers For All Occasions, Weddings, Funerals, Parties, Corsages And Potted Plants 112 Hawkins Av (27330), Tel 776-4207

Helen's Ladies Style Shop (Mrs Helen C Kelly Mrs Helen J Hunt) clo 128 Carthage St 776-3722

HELEN'S NURSERY
(Mrs Helen Wicker), Care From 3 Months To 5 Years, "A Pleasant Home Atmosphere With Love," By The Week, Serving Hot Lunches, Play Yard, State Approved, 1101 S 7th St (27330), Tel 776-4038

Helms Dewey H & Mildred R; lab Singer Furn h315 Ashe St

Helms Louise R r315 Ashe St

Helms Mae T (Wid Edgar) retd h318 North Av 775-2754

Helms R S h411 Summitt Av

Helms Roy A coml refgr 408 Hickory Av h408 Hickory Av 775-2926

Helms W J Handle Shop (Willie J Helms) 1707 Woodland Av

Helms Wm D Mrs retd h2512 Dogwood St 775-5159

Helms Willie J & Flora A (W J Helms Handle Shop) h314 Hughes St 776-1974

Helton Faye slswn Chipman Jwlrs & Gift Shop rRt 12

Helton L L & Faye; slsmn Sanford Tire Serv rRt 4

WOMACK LUMBER CO.
MANUFACTURERS ROUGH AND DRESSED LUMBER
WE ALSO CARRY TREATED LUMBER
106 W. Globe St. (JH) P.O. Box 2187 (27330) Tel. 776-1811

EXXON
Crowson's Exxon Servicenter
SINCE 1951
Two Locations To Serve You
101 Hawkins Ave. (27330) Tel. 775-5012 and
819 Wicker St. (27330) Tel. 776-2813

Helton Lottie J (Wid Arth H) h437 W Courtland Dr 775-5866
Hempe Robt L retd h305 Kenwood Cir
Hempe Steven E emp City rRt 6 Bx 1139
Hemrick Gwendolyn K Mrs kitchen hlpr Lee County Hosp rRt 3 Bx 104 Cameron NC
Henderson Betty A Mrs tchr St Clair Sch rPO Bx 1291
Henderson Betty L Mrs bkpr Sanford Mtr Sls rCameron NC
Henderson Eileen ofc sec John-Beverly Offset Prntrs rRhynewood Dr
Henderson Eve R (Wid Armisted) waitress The Flame Steakhse h711 Goldston Blvd 776-1929
Henderson Harold mech Sandhills Ford Tractor rRaleigh
Hendley See Also Henley
Hendley Brenda ofc sec State Emp Security Comm
Hendley Mike V & Peggy M; rep New York Life Ins rRt 12
Hendley Peggy M slswn Novelty Adv rRt 4 Hidden Valley
Henegar Wm S eng Sanford Constn rKenly
Henley Christine L (Wid Ernest N) retd h305 W Mc Intosh St 776-2184
Hennings Grover F serv mgr Womble Chevrolet rRt 9
Henry Leonis & Myrlte P; trucker h112 Park Av 776-2638
Henry Stewart purch agt Sanford Brick & Tile rRt 10 Bx 628
Hensell Geo (Cycle World) rRt 1
Hensley Margt M (Wid Russell W) retd h bx238 Cool Spring Rd Rt 12 775-3766
Hensley R R Jr & Sherry; sls rep Wheeling Pittsburgh Steel h1307a Winterlocken Dr Rt 9 776-9325
Hensley Sherry ofc wkr Sanford Central Hi Sch r401 Winterlocken Dr
Herbert Linda Mrs asst supvr County Bd Educ rRt 4 Bx 836 Pittsboro
Hercules Steel Co Inc A Morehead Stack Pres N H Weathers Sec-Treas whol steel 614 S 5th St 775-5521
Hergenroeder John L & Delores H; production control dept hd Trion Inc h2217 Cliffside Dr 776-4436
Herlocker Donald loan mgr Am Credit rRt 8
Herman's Auto Service (Herman Holder) 412 Wicker St 775-4722
Herndon Jesse sta atndt Direct Oil
Heron Julie L clk Mitchells
Herr John M & Mary E; carrier Sanford Herald h529 Walnut Dr 775-3726
Herring Ben D instlr Pres-Finished Cabts Div h1417 Westover Dr 775-4633
Herring Franklin D & Jane D; slsmn Wilson Indus h207 N 7th St
Herring Horace Jr & Ellen M; retd h bx254 Bailes St Rt 11 776-4846
Herring James D & Maggie H; spl agt Charlotte Liberty Mut Ins h208 N 7th St 775-4565
Herring Jo Ann C Mrs bkpr Caro Bk rRt 11
Herring Kenneth E staff mgr Charlotte Liberty Mut Ins rRt 11 Bx56

COOKE'S WHOLESALE POULTRY
A.M. COOKE
In Business 30 Years
Tels: Office 775-3133 - Home 776-3582
Hawkins Ave. Extn P.O. Box 927 (27330)

CENTRAL WELDING & INDUSTRIAL SUPPLY Inc
A COMPLETE WELDING SUPPLY HOUSE
WAYNE ST., P.O. BOX 1246 (27330)
TEL. 776-0649

ROGERS FUNERAL HOME INC.
SERVING THE SANFORD AREA SINCE 1913
COMPLETE FUNERAL SERVICE
509 CARTHAGE ST. P.O. BOX 837 (27330)
TEL. 775-3535

Miller Heating & Air Conditioning Co. Inc.
Commercial — Residential — Industrial
P.O. Box 795, Goldston, N.C. (27252) Tel. 898-2211

Herring Luther W & Janice; formn Line Constn Inc h bx 701 Longwood Av Rt 5 776-3073
Herring Mary Ann Mrs mach opr W Koury Co rRt 9 Bx 1417
Herring Rachel B Mrs opr Heins Tel rRt 1 Bx 776
Herring Roy M & Nancy B; v-pres-treas Lee Bldr Mart h1417 Bragg St Rt 2 (JH) 776-4164
Herron Jeffrey L & Julia; prod mgr sls Trion Inc h109 W Weatherspoon St 776-4969
Herron Larry slsmn Sanford Brick & Tile rRt 12 Bx 135
Hess Paul E funeral dir & embalmer Miller Funeral Home r200 Hawkins Av
Hester Bill retd h301 E Globe St
Hester Raymond & Eloise H; formn Sanford Constn rRt 12
Hester Rebecca teller First Fed Sav & Loan Assn rRt 12 Bx271
Hester Winston C & Margaret J; audo Caro Bk h526 Summitt Dr 775-5804
Heyson Janice B mach opr W Koury Co r422 Oakwood Av
Heyward Fred fieldmn Piedmont Woodyds rGarner NC
Hiatt Earl G & Mary h710 Lawrence St 776-7110
Hickman Barbara E teller First Fed Sav & Loan Assn rRt 1 Bx 613
Hickman Bryant D & Patricia A; dye dept Fed Spinning h bx88 Bobolink Rd Rt 7 776-0171
Hickman Cecil R emp Sanford Brk r502 Judd St
Hickman Chris M r419 W Raleigh St
Hickman Curtis T & Virginia S; shipper pkr Saco-Lowell h419 W Raleigh St
Hickman Donald J & Gail; framemn Heins Tel rRt 2 Bx 570
Hickman Evalena G (Wid Rudolph) h323 Park Av 775-5975
Hickman Gail acct clk County Aud rRt 2 Bx 489
Hickman Gloria studt r502 Judd St
Hickman Judy A Mrs ofc sec L P Cox Co rRt 1 Bx 893
Hickman Marie (Wid Everett) h bx 1137 Lemmond Dr Rt 12 776-6943
Hickman Mattie G (Wid Henry C) retd h620 Hawkins Av 775-5852
Hickman Michael P lubrication mn Womble Chev rRt 1 Bx 504
Hickman Virginia S Mrs mach opr Servtex h419 W Raleigh St
Hicks Annie L retd r1122 Martin St
Hicks Bertha emp Blue Bell h229 Linden Av 776-6183
Hicks Beulah C Mrs nurse Lee County Hosp rBx 594 Goldston NC
Hicks Coy S Jr & Eileen G; scheduler Civil Serv h2107 S Shoreline Dr 775-5772
Hicks Ed & Beatrice; emp Sanford Brick & Tile h411 S 3d St
Hicks Eileen G Mrs sec to pres Pacific Fabrication h2107 S Shoreline Dr
Hicks Jane T lpn Lee County Hosp rRt 2 Bx 89a Bear Creek NC
Hicks Jessie L & Bessie W; emp Saco-Lowell h304 Grape Vineyard Rd
Hicks Joseph M constn wkr Mtl Bldg Sys Of N C h1409 Sherwood Dr Rt 4 776-6371
Hicks Michl G USN r2107 S Shoreline Dr

FIRST BAPTIST CHURCH
EVERY MEMBER A MINISTER IN SERVICE TO THE COMMUNITY
202 Summitt Av. Cor Steele St. (27330) Tels. 775-3913 and 775-3923

D. F. HARRIS & SON, Inc.
Our Business Is Insurance ... Our Product Is Service ... Our Staff Is Professional
110 Carthage St., P.O. Box 990, Sanford, N.C. (27330) Tel. 775-2131

Hickson Wilease W & Alice M; retd h107 N 13th St 776-3778
Higdon Sandra K grillmn Mitchells
Higdon Wm F & Mae; emp City rRt 8 Bx 416
Higgins Kenneth F wldr Steel & Pipe rDreamland Pk Rt 8 Lot 1
High Barbara S recpt Lee Bldr Mart rBragg St
High Sandy R buyer Belk Dept Store r1706 Campbell Dr
High Wallace (Walters Antique Shop) rRt 10 Bx 806
Hight Emma M (Wid John) retd h413 Hickory Av 776-1784
Hight Mary C (Wid Burnice C) retd h204 N 3d St 776-3137
Hiles David cook Lady June Bakery rRt 7 Bx784a
Hiles Deborah L Mrs opr Heins Tel r312 Oakwood Av
Hill Alton asmblr Watson Mfg rRt 8 Bx 968
Hill Barbara F asmblr Trion Inc rRt 1 Cameron NC
Hill Clara A r1021 James St
Hill Claude S & Eva F; mach Dunning L T D h525 Charlotte Av 776-2330
Hill Claude S Jr studt r525 Charlotte Av

HILL DIRECTORY COMPANY
CITY DIRECTORY
PUBLISHERS
2910 W CLAY ST
PO BOX 27546
RICHMOND, VA (23261)
TELEPHONE (804) 359-6001
AUTOMOBILE AND TRUCK
OWNER LISTS
AUTOMOTIVE STATISTICS
BANK BUSINESS DEVELOPMENT SERVICES
BANK DIRECTORIES
DIRECT MAIL ADVERTISING
MAILING LISTS
MOTOR VEHICLE REGISTRATION MANUALS
POLK BUILDING
431 HOWARD ST
DETROIT, MICH (48231)

Hill Edw M & Mary V; yd formn State Hwy Comn h601 North Av 776-6760
Hill Larry R loading Borden Brick & Tile r809 Primrose La
Hill Maudie (Wid James) h1021 James St 776-5213
Hill Pete A ofc sec Saco-Lowell h615 Sunset Dr 775-3002
Hill Saml & Helen; USA h508 S Moore St
Hill Timothy M jan Keller's Oakhaven Rest Home r1021 James St
Hillard Jimmy producemn Winn-Dixie rMidland Av
Hilliard Addie L (Wid D Ben) h403 Truman Dr 776-3745
Hilliard Alice H (Wid Wm H) retd h527 Midland Av 775-3030
Hilliard Barbara reporter Sanford Credit Serv rBx495 Rt 1

BILL'S BODY SHOP
JAMES CAMERON • BILL OLDHAM
Body Work — Complete Auto Body and Paint Shop
• Auto Glass Installed • 24 Hr. Towing Service
612 Carthage St. (27330) Tel. 775-4305 - Nights Call 775-5979 or 776-1258

Carolina AQUATECH POOLS
BUILDERS OF CAROLINA'S FINEST CONCRETE SWIMMING POOLS
SINCE 1956
1509 Hawkins Av. Ext. Tel. 775-5534 P.O. Box 327-(27330)

TED'S FLOWER BASKET Inc.
FLOWERS FOR ALL OCCASIONS
111 S. Vance Street (27330) PHONES: DAY 775-4144 NIGHTS 775-2618 TED N. SLOAN, Pres.

KELLY'S OIL CO.
Kerosene - Gasoline - Fuel Oil
Hwy. 87 S. P.O. Box 2607 (27330) Tel. 499-5101

Hilliard Billy & Maxine G; mach opr Sanford Fnshg h517 Bracken St
Hilliard Blanche L (Wid John E) h306 N 1st St 776-1883
Hilliard Bobby D & Elsie J; asmblr Saco Lowell h606 North Av 775-5163
Hilliard Donald & Helen H; ofc wkr Pepsi Cola h139 E Chisholm St 775-3195
Hilliard Dorma Mrs clk Winn-Dixie
Hilliard Douglas M whsemn Pepsi-Cola r322 Oakwood Av
Hilliard Floyd P & Iola C; sht mtl wkr Coggins Htg & Air Condtng h301 N 6th St 776-5264
Hilliard Floyd V h709 W Garden St 776-1800
Hilliard Harold C & Mildred P; formn Lee Bldr Mart h107 N 10th St 776-3671
Hilliard Janie maid Courthouse Mtce Ofc rRt 5
Hilliard Jerry F burning dept Borden Brick & Tile h620 Scott Av Rt 2 776-8145
Hilliard Lacy T & Janie; electn & plmb Courthouse Mtce Ofc rRt 5
Hilliard Maxine G Mrs pharmacy hlpr Lee County Hosp r517 Bracken St
Hilliard Patricia L ofc sec Jonn C Muse & Co r527 Midland Av
Hilliard Phyllis G Mrs mach opr W Koury Co h429 Evergreen La
Hilliard Roland G mtcemn Stanley Yarns r211 N 6th St
Hilliard Roland H & Bessie G; firemn Sanford Brick & Tile h211 N 6th St 775-3203
Hilliard Talmage R & Francis Y; emp Sanford Fnshg h409 Oakwood Av
Hilliard Wm M & Edith T; sls dept Lee Bldr Mart h613 Truman Dr 776-1393
Hines See Also Heins
Hines Brenda waitress Lighthouse Restr
Hinesley Ann P Mrs emp Eaton Corp h2807 Academy St
Hinesley Steph R bundlemn W Koury Co r407 Maple Av
Hinesley Waylon R & Carol A; opr City Water & Sewer Treatment Dept h407 Maple Av 776-5440
Hinesley Wm B & Ann P; mech Wilkinson Cadillac-Oldsmobile h2807 Academy St 776-4419
Hinnant Joseph M supvr Pine State Creamery rBroadway NC
Hinson Ernest T & Sandra M; uphol Key's Uphol h1007 S 4th St 776-0248
Hinson Robt C studt r935 Beale Dr
Hinson Roberta H (Wid W H) retd h935 Beale Dr 775-3272
Hinson Vivian h519 Summitt Dr 776-2265
Hipp Mildred T nurse Lee County Hosp rRt 1 Moncure N C
Hobart Charles N & Mary R; production mgr COTY h bx 545 Brentwood Pl 775-4746
Hobbs Marion (Wid Geo R) retd h208 N Steele St 775-4552
Hobby Shop The (James H Asbill) 116 S Steele St 776-9131

Johnson Insurance Agency, Inc.
BUS. PHONE 776-4356 RES. PHONE 775-2917
2809 Lee Ave. Ext. P.O. Box 2662 (27330)

SANFORD BRICK AND TILE COMPANY
A Division of Sanford Brick Corp.
FOR MORE THAN 50 YEARS
One of the Nation's Leading Brick Makers
Dial 775-2121
NC Watts Line 800-672-7555

Hobson David T & Sara F (Kimark Food Center) hWicker St Extn Rt 9 775-3250
Hobson Hilda P Mrs tchr W B Wicker Middle Sch h212 Hawkins Av
Hobson J Richd Jr studt r212 Hawkins Av
Hobson J Richd Rev & Hilda P; pastor First Presby Ch h212 Hawkins Av 776-6756
Hobson Sara F clk John W Eshelman & Sons rRt 3
Hochaday Ray J cloth insp W Koury Co rBx 211 Broadway NC
Hockaday F R & Mary B; sec First Provident Co rBroadway N C
Hockaday Jeffrey adj Am Credit rRt 12
HOCKADAY JONAS F & Dixie L; President Central Carolina Technical Institute, Adult Education Center, 1105 Kelly Dr (27330), Tel (919) 775-5401, h Rt 12, Box 30, Tel 776-3100
Hockaday Mary colln mgr Electrolux
Hockstetler Victoria h305 E Rose St
HOCUTT JERRY G & Judith C; President Metal Building Systems Of N C Inc, 2839 Lee Av Extn At Kendale PO Box 2681 (JH; 27330), Tel 776-4219, h Kendale Dr Extn PO Box 2681 (JH), Tel 775-5863
Hocutt Judith C Mrs treas Mtl Bldg Sys Of NC rKendale Dr Rt 11
Hodges Amilee S (Wid Arth) h629 Railroad St
Hodges Arnold & Sheree; servmn Mac's Business Mach rRt 8
Hodges David W & Pearl B; slsmn Electrolux h2927 Academy St 775-4903
Hodges Grace Mrs coordinator C C T I rRt 4
Hodges Jo Ann B Mrs typ John C Muse Co rLillington NC
Hodges Maleta B bkpr Budd's Master Tire Serv r326 Temple St
Hodges Moleta B h326 Temple Av 776-5339
Hodges Ray servmn Mac's Business Mach rRt 9
Hodges Wm C & Grace; editor Sanford Herald h bx1262 Evergreen St Rt 4 776-8383
Hodges Wm C & Carrie L; mach opr Fed Paper Bd h208 S 5th St 776-1383
Hodgin Sidney L (Sanford Rod & Gun Shop) r1312 Hawkins Av
Hoffer Antonette nurse Sanford Med Group rCameron
Hoffman Gary credit mgr Heilig-Meyers rBroadway
Hoffman Marina serv desk Roses rRt 3
Hoffman Mary T mach opr W Koury Co rRt 3 Bx 203 Cameron NC
Hogan Ruth S (Wid Bruce W) retd h311 Cross St 775-5004
Hoggard Virgil W & Pearl R; lieut security guard Allied Chem h224 Maple Av 776-3984
Hogue Edith emp Fed Spinning h809 Hawkins Av Lot 10
Hoire Vickie cook Lighthouse Restr
Hoke Clara W tchr W B Wicker Middle Sch r403 Saunders St
Hoke Ephraim W & Clara W (Hoke's Radio & TV Repr) h403 Saunders St 776-6645
Hoke Margt (Wid Ephram) beautican h508 S Moore St
Hoke Radio & TV Repair (Ephraim W Hoke) 400 S Steele St 775-2352

COLLINS PRESS INC.
For the Best in Printing
106-108 N. Steele St., P.O. Box 1168, Sanford, N.C. (27330) Phone 776-3111

336 WICKER ST.
SANFORD MOTOR SALES, INC.
CHRYSLER — PLYMOUTH — SUBARU
SALES – SERVICE – FOUNDED 1933
TEL. 775-5434

"Complete Banking Service THE CAROLINA BANK Member F.D.I.C.
145 W. Main St. P.O. Box 1380 Sanford, N.C. (27330) Tel 776-8411
Home Office 503 Carthage St., Corner Carthage and Vance St. 120 N. Steel St., Sanford

Miller Funeral Home
Funeral Directors
Established 1911
200-204 Hawkins Ave. P.O. Drawer M. (27330) Tel. 775-3434

Holcomb F L Mrs retd h924 Fitts St 776-6562
Holcombe Arlene S emp A J Schnierson & Son r209 Cross St
Holcombe Fredk S & Betsy C; guard Chatham Mfg h209 Cross St
Holcombe Larry T studt r209 Cross St
Holder Alvis L & Elsie N; retd h1300 Goldsboro Av 776-1014
Holder Annie B (Wid Percy) h107 N 11th St 775-2151
Holder Arnold W & Doris M; emp Griffin Elec h3000 Cornell Dr Rt 6 775-4417
Holder Barbara D Mrs mach opr W Koury Co rRt 3 Lillington N C
Holder Beatrice A mach opr W Koury Co rLillington NC
Holder Bernice B & Brenda S; farmer h1009 Woodland Av 776-5328
Holder Billy W & Janet R; clk Avent & Thomas Stores h904 S 3d St 776-4837
Holder Bobby & Isabelle; rtemn Dixie Uniform Rental Serv rCarthage NC
Holder Carolyn Mrs ofc sec County Sheriff rRt 7
Holder Carrie r211 S 3d St
Holder Chas L & Kay J; asst mgr Mutual Of Omaha-United Of Omaha h2726 Chippendale Trail 776-0035
Holder Clayton & Mary Alice; ship clk Texfi h1207 Woodland Av 776-6274
Holder D Douglas & Betty R; driver Cooper Oil rRt 5 Bx 326
Holder D F Jr probation-parole ofcr Div Adult Probation & Parole rPO Bx 2723
Holder Danl L mtce shop Borden Brick & Tile rRt 3 Lillington NC
Holder David F sheriff Lee County rRt 6
Holder Doris M Mrs mach opr W Koury Co h3000 Cornell Dr Rt 6
Holder Dorothy T hd teller Mid-South Bk & Trust rPO Bx 324 Broadway NC
Holder Foy retd h201 Temple Av 776-1538
Holder Franklin & Vickie; linemn Central Elec Membership h605 Truman Dr
Holder Gail C Mrs sec Sanford Elem Sch rRt 11 Bx 1084
Holder Geraldine S Mrs instr W Koury Co rRt 1 Cameron N C
Holder Gilbert D & Virginia C; mgr Sanford Cycle rRt 10 Bx 95
Holder Helen C (Wid Clifton T) retd r334 Queens Rd
Holder Helen T Mrs utility dept W Koury Co rRt 6 Bx 1394
Holder Herman & La Vern (Hermans Auto Serv) rRt 12 Bx84
Holder Iva T (Wid James R) retd h1515 Woodland Av 776-6257
Holder Jackie asst mech Erenest Glass rRt 8 Bx9
Holder James A driver Sanford Cab r524 Summit Av
Holder James H carp Courthouse Mtce Ofc rRt 5
Holder Janet T Mrs new accounts clk Caro Bk rRt 1 Broadway N C
Holder Janice C Mrs supvr Stanadyne h2919 Cornell Dr Rt 6
Holder Jesse R & Janice C; mtce formn Gaylord h2919 Cornell Dr Rt 6 775-4928
Holder John P lab City Water Dept h110 N 5th St 776-9492
Holder John T & Magdalene W; wtchmn Sanford Brick & Tile h1012 Elm St 776-5453

Armstrong floor fashion center
JOHNSON & NORRIS Inc.
Custom Draperies and Bedspreads Kirsch Drapery Hardware
Linoleum, Tile, Floor Finishing, Ceramic Tile
Carpets and Cabinet Coverings Wallpaper
707 Bragg St. Dial 775-3521
P.O. Box 26 Sanford, N.C. (27330) Nights 775-5701

Simerson's Jewelers
RICHARD B. SIMERSON, President
2628 LEE AV., KENDALE SHOPPING CENTER, SANFORD, N.C. (27330) TEL. 776-5155

Holder John T Jr & Joy; stock clk Big Star Super Mkt r1012 Elm St
Holder John W & Linda; insp Carnes Co rRt 7 Bx 877
Holder Johnnie A & Mary H; guard Allis Chalmers h701 E Main St 776-4475
Holder Joy M ofc sec W Koury Co rRt 9 Bx 1066
Holder June emp Eaton Corp r3000 Cornell Dr Rt 6
Holder L Ham & Margt B; lab Saco-Lowell Shops h2901 Watson Av 776-2529
Holder Larry A & Janet; electn Griffin Elec rRt 1 Broadway NC
Holder Lavern T mach opr W Koury Co rRt 12 Bx 64
Holder Lenora E (Wid Frank) atndt Washerette h227 Truman Dr
Holder Lewis T emp Sanford Brick & Tile rRt 11
Holder Linda C cafeteria wkr Jonesboro Elem Sch rRt 7 Bx 877
Holder Linda G mach opr W Koury Co rBx 291 Lillington NC
Holder Lola M (Wid Lonnie R) retd h2708 Academy St 775-4824
Holder Lora J (Wid Wm I) retd h215 Cherry St
Holder Magdalene W Mrs emp Blue Bell h1012 Elm St
Holder Mary F Mrs mach opr W Koury Co rRt 3 Lillington NC
Holder Mary H Mrs wndr Cornell-Dubilier h701 E Main St
Holder Mary M mach opr W Koury Co r311 W Mc Intosh St
Holder Mary T retd h635b Matthews St Rt 2
Holder Minnie H Mrs asmblr Carnes Co rRt 2 Bx 472
Holder Peggy A mtg loan Caro Bk h526 Bracken St
Holder Robt J & Cathy M; formn Gaylord Bros h602 W Makepeace St 776-6554
Holder Robt L emp Golden Correll r602 W Makepeace St
Holder Roy G & Harriett; slsmn Capt Rod Sullivan rRt 1 Broadway NC
Holder Sam & Reva L; emp Texfi Reclamation h1305 S 7th St 775-5962
Holder Sarah B tchr Jonesboro Middle Sch r1220 Lemmond Dr
Holder Sondra K tchr Sanford Elem Sch rP O Bx 2296
Holder Valton C & Mazell; heavy equip opr Lee Brick & Tile h755 Webb St Rt 5 775-4845
Holder Victor cook Wenger's Restr rRt 3 Lillington NC
Holder Virginia C Mrs ofc sec D F Harris & Son rRt 10 Bx 95
Holder Wayne G mech Dossenbach's Carpet Center rRt 11
Holder Willie J & Vernell M; shop formn Sandhills Ford Tractor rRt 1 Broadway
Holder Wilson T & Stella; firemn City Fire Dept rBx 21 Dreamland Trlr Pk Rt 8
Holhouser Guy R & Rachael; v-pres Sanford Constn rBrentwood NC
Holiday Inn Gulf (Kurtis Lett) gas sta U S Hwy 421 W 776-7241
Holiday Inn Of Sanford Aldolfo Fernandez Innkpr U S Hwy 421 W 776-5121
Holland Carolyn (Carols Hairstyling) rRt 5
Holland Geneva S teller First Fed Sav & Loan Assn rRt 8 Bx 464
Holland J H retd h817 Park Av 776-1890

CHILDS AUCTION CO. INC.
N.C. STATE LICENSE NO. 901 — COLONEL JACK H. CHILDS
SPECIALIZING IN ANTIQUE — WE SELL ANYTHING OF VALUE
AUCTIONEERS * LIQUIDATORS * ESTATES
AND REAL ESTATE * COMPLETE AUCTIONEERING SERVICE
P.O. Drawer 1 Sanford, N.C. (27330) N.C. State License No. 17 Tel. 775-4618

CHATHAM BRICK & TILE CO.
A DIVISION OF SANFORD BRICK CORP.
MANUFACTURERS OF THE FINEST SHALE BRICK
Plant: P.O. Box 87, Gulf, N.C. (27256)
Phone Sanford, N.C. 775-5621

Oliver's
Sanfords Leading Ladies Store
Serving Sanford and Central Carolina For 50 Years
Ready - To - Wear
Tel. (919) 776-2111
120 S. Steele St., P.O. Box 116 (27330)

GRIFFIN ELECTRIC COMPANY
ELECTRICAL CONTRACTING
You Phone For Us and We'll Wire For You
512 CARTHAGE ST., P.O. BOX 667 (27330) Tels. 776-1211 Nights Call 775-5585

Holland Jane W Mrs ofc sec Robinson Ofc Servs rRt 1
Holland Joseph R & Betty J; program asst State Dept Correction rLillington NC
Holland Josephine E Mrs h209 Gunter St 776-6324
Holland Judy Mrs parent trainer Lee-Harnett Health Cntr rRt 3 Bx 161b Pittsboro
Holland Lucille h235 Talley Av
Holland Michl J studt r209 Gunter St
Holland Otho R & Mildred B; meat insp USDA h bx 696 Longwood Av Rt 5 776-7182
Holland Otis T r612 Magnolia St
Holler D C Lumber Co Durant C Holler Jr Mgr whol 223 Carthage St 775-5711
Holler Durant C Jr mgr D C Holler Lbr h111c E Weatherspoon St 776-5791
Hollingsworth Agnes A lndry wkr Lee County Hosp h516 Cannon Cir 776-8001
Hollis Robt L & Jimmy; outside plant mgr Heins Tel rSt Andrews NC
Holloman Cliff mkt mgr Winn Dixie rRt 5 Bx 596j
Holly Shirley A Mrs aide Jonesboro Middle Sch r59 Carolina Trace
Holmes Eugenia P tchr W B Wicker Middle Sch r702 Garden St
Holmes Gabe Jr & Mary A; slsmn Sanford Notions h bx213 Cool Spring Rd Rt 12 775-3678
Holmes Jessie (Wid Fisher) retd h708 Crestview St 776-3071
Holmes John M & Marjorie R; plant mgr Cherokee Brick h628 N Vance St 775-5091
Holmes Mary A Mrs pres-genl mgr Palmer Reeves h bx213 Cool Spring Rd Rt 12
Holmes Neusome R r628 N Vance St
Holmes Sally E studt r bx213 Cool Spring Rd Rt 12
Holmes Wesley L & Mary; spl tchr County Bd Educ h702 W Garden St
Holt Billy & Shirley W; sec-treas Bill's Sup Hse h bx18a Clearwater Dr Rt 10 775-3982
Holt Carolyn G Mrs waitress Lee Jonesboro's Drug Store
Holt Charlie E & Beulah C; retd h905 Ray Av 775-4638
Holt Danl S emp Ellis Constn rRt 9
Holt Donna L asmblr Trion Inc rRt 1 Bx 801
Holt Donna S Mrs bkpr Bankingport Inc rRt 8 Bx 1052
Holt E C h112 N 6th St
Holt Ethel E (Wid Seaton A) nurse Lee County Hosp h108 S 5th St 776-4884
Holt Gary & Donna; v-pres D & H Hardware Inc rRt 8
Holt Henry & Pat; constn wkr h bx230 Carolina Dr Rt 11
Holt James A & Betty E; v-pres Holt Truck & Tractor h915 Fitts St 775-4054
Holt James S dep County Sheriff rRt 9
Holt Jerry W & Kay; mech Womack Tractor & Equip rRt 1

TWIN CITY Laundry
& DRY CLEANERS Inc.
Tel. 776-0519
102 Trade St.
(Jonesboro)
Sanford, N.C. (27330)

FIRST CREDIT CORP.
LOANS—APPLIANCES—FURNITURE—LOANS
LOANS—AUTOMOBILE
223 Wicker St., Sanford, N.C. (27330) Dial 775-3648

Holt Jimmy L & Lisa; delmn Sanford Auto Sup r615 Midland Av
Holt John H hlpr Lee County Industrial r2113 Lee Av (JH)
Holt John R & Eleanor R; sr v-pres L P Cox Co rBroadway NC
Holt Johnny M mech R&N Mtr
Holt Katie wkr County Dept Social Servs
Holt Kay cafeteria wkr Mc Iver Elem Sch rRt 1 Bx 581
Holt Kenneth h316 Kenwood Cir 776-9892
Holt Lisa C cash White Star Discount Center r615 Middle Av
Holt Marjorie Mrs tchr Mc Iver Elem Sch rRt 5 Bx 364
Holt Michl R prntr First Provident Co rRt 3 Bx 646
Holt Nelson F & Clara T; supvr Line Constn Inc rAberdeen NC
Holt Odell emp Sanford Brick & Tile rRt 5 Bx 210
Holt P R Mrs h1327 Boykin Av
Holt Pamela M tchr Broadway Sch rPO Bx 373 Broadway
Holt Richd atndt Central Gulf Serv rRt 3 Bx 1042b
Holt Robt h1110 Woodland Av
Holt Ruth H Mrs insp W Koury Co rRt 5
Holt Sandra studt r707 Denada Path
Holt Sara C studt r915 Fitts St
Holt Sharon clk-typ Lee-Harnett Health Cntr rRt 3 Bx 12
Holt Shellie R emp Sanford Brick & Tile rRt 5

HOLT TRUCK & TRACTOR CO
W M Holt Jr President, James A Holt Vice-President, W M Holt Sr Secretary-Treasurer, International Motor Trucks, International Farmall Tractors, Mc Cormick Farm Implements, Sales, Parts, Service 1016 S Horner Blvd, PO Box 1029 (27330), Tel 775-4134

Holt Vallie G (Wid Geo H) h2113 Lee Av (JH) 776-7376
Holt Wm M & Bertha A; sec-treas Holt Truck & Tractor h2020 Lee Av (JH) 775-2725
Holt Wm M Jr & Katherine A; pres Holt Truck & Tractor h707 Denada Path 775-3162
Holt Wm W Jr emp Sanford Brick & Tile rRt 5
Holthouser C Michl & Pam C (Farmers Junction) h bx528 Botany Woods Rt 12 775-3331
Holthouser Pam C Mrs ofc sec Farmers Junction h bx528 Botany Woods Rt 12

HOLTON JAMES R JR & Betsy P; Secretary-Treasurer Lee Brick & Tile Co Inc 5 Miles N On Durham Hwy, US Hwy 15-501 N, PO Box 1027 (27330), Tel (919) 775-2134, h Erwin Rd, Rt 3 (Colonial Acres), Tel 776-3901

Home Security Life Ins Co Claude F Patterson Genl Agt 109 S Steele St 775-2712
Homesley Charles A clnup Am Legion r419 Charlotte Av
Homesley Greg W & Cherie; asst mgr Natl Finance rRt 5 Hearns Tr Pk Bx40b
Homesley James S & Frances B; retd h419 Charlotte Av 776-6936

Kendale Shopping Center, Inc.
"A city within a city"
2524 LEE AVENUE, P.O. BOX 2126 (27330) TEL. 776-4204

BOWEN OFFICE EQUIPMENT CO.
"AN OFFICE AID FOR EVERY TRADE"
Steel Furniture — File Cabinets — Safes — Business Forms — Stationery
804 WOODLAND AVE., P.O. BOX 880 (27330) TEL. 776-4244

Ashby's Gospel Book Store
BIBLES — GIFTS — RECORDS — TAPES — MUSIC — WITNESS ITEMS
CARDS — VISUAL AIDS — CHRISTIAN WEDDING STATIONERY AND ACCESSORIES
TEL. 776-0213
P.O. BOX 2683 (27330)
KENDALE SHOPPING CENTER, 2626 LEE AV.

SANFORD READY MIX
READY MIXED CONCRETE
Nash Street, Jonesboro Hgt., P.O. Box 597 (27330) Tel. (919) 775-4307

HONDA OF SANFORD
THOMAS E "TOM" BARKER
PRESIDENT
THOMAS E "VAN" BARKER JR
VICE—PRESIDENT—MANAGER
JOE PEREZ
SALES MANAGER
KATHY BRANNAN
PARTS MANAGER
LYNN BARKER
SERVICE MANAGER
YOUR AUTHORIZED
HONDA DEALER
SUZUKI MOTORCYCLES
TILLERS AND GENERATORS
OWNER AND OPERATOR
SPRING LAKE CYCLE CENTER
U S HWY 87 SOUTH
PO BOX 101
(27330)
TELEPHONE
775-3638
(See Index To Advertisers)

Honey Leroy W USAF r216 N 1st St
Honey Myrtle S Mrs tex wkr Texfis Indus h216 N 1st St
Honeycutt Jack O & Sherry C; staff acct John C Muse Co rRaleigh NC
Honeycutt Robt linemn Line Constn Inc rBx 98 Vass N C
Honeycutt Sherry clk Yarborough Ice Cream Plant rRt 12 Bx920
Honeycutt Sherry Mrs tchr Deep River Sch rRaleigh NC
Hood Associates (Geo C Hood) mgmnt consultants 705 S Horner Blvd 776-4215
Hood Geoffrey K r601 Halifax St Rt 3
Hood Geo C & June K (Hood Assocs) h601 Halifax St Rt 3 776-6819
Hood Ismay M (Wid Arth C) h620 N Horner Blvd 776-1852
Hood June K Mrs recruiter Hood Assocs r1110 N Horner Blvd
Hood Robin sec Coggin Htg & Air Condtg r909 Tanbackway
Hood Robin h315 N Vance St
Hood Robin bkpr & recpt Hood Assocs r1110 N Horner Blvd
Hooker Carl D & Marie G h603 Magnolia St 775-3303
Hooker Clarence stock clk Big Star Super Mkt r1112 James St
Hooker Coley M & Lois R; retd h415 Oakdale St 776-2495
Hooker David L & Levada M; mtce mech Eaton h600 Lansing St 776-2285
Hooker Donald studt r603 Magnolia St
Hooker Geo & Rosa; meat ctr Reds Mkt h908 W Garden St 775-2483
Hooker Ivory M (Wid Girvie M) (Hooker's Gro) h1204 Buckner St 775-2278

COLE'S POTTERY
HANDMADE POTTERY
"BY THE COLE SISTERS"
Hwy. 15-501 North Route 5 (27330) Tel. 776-9558

AVENT & THOMAS
"APPAREL FOR THE ENTIRE FAMILY"
NAMES YOU KNOW—AT PRICES YOU LIKE
124 E. MAIN ST. — JONESBORO HGTS. (27330) 776-2311
SINCE 1925

Hooker James E & Margt D; barber Sanitary Barber Shop h805 W Garden St 775-2781
Hooker Janet cook Fairview Dairy Bar rRt 1
Hooker Lonnie M jan Sanford Herald r906 Turner Dr
Hooker Margt Mrs tchr Floyd L Knight Sch rPO Bx 215
Hooker Mary cafeteria wkr Mc Iver Elem Sch rRt 3 Bx 479
Hooker Minnie emp Coty Mfg h914 Turner Dr
Hooker Raymond & Florence; emp Sanford Brick & Tile h602 W Garden St 776-6335
Hooker Sandy emp Texfi h528 Cannon Cir
Hooker W Eug & Pauline; retd h506 Ryan Av 775-3800
Hooker Willie & Ann; emp North Hills h510 Cannon Cir
Hooker Willie C & Sabrina; retd h547 Ryan Av
Hooker's Grocery (Mrs Ivory M Hooker) 435 Fields Dr
Hooper Cathleen Mrs mach opr W Koury Co rRt 5 Bx 98
Hooper Fred emp Sanford Brick & Tile r115 16th St
Hooper Martha genl servs County Community Action Program rRt 5
Hooper Obie wash & lube Sanford Mtr Sls rRt 3 Bx479
Hooper Sandy loader Borden Brick & Tile rRt 2 Bx 302
Hope Peggy W Mrs unit coordinator Lee-Harnett Health Cntr rRt 2 Clinton
Hopkins Charles L mech Dowdy Ford rRt 1 Bx 161
Hopkins Jesse F installer Heins Tel rRt 6 Bx 465
Hopkins Joshua C & Betty; mtce mech Carnes Co rRt 6 Bx 465
Hopler Amy retd r404 N Gulf St
Hopler Lynn acctg First Provident rOwls Nest
Hopper Lonie G Mrs retd h606 N Steele St 776-3385
Hornaday Jeanne Mrs tchr Sanford Central Hi Sch rRt 12
Hornaday Lessie B (Wid Marvin) h400 Truman Dr 776-3652
HORNADAY NORMAN P & Jeane M; Manager The Sherwin-Williams Co, 138 N Steele St (27330), Tel 775-2421, h Rt 12, Box 805, Carbonton Heights, Tel 775-2726
Hornbuckle Frances ofc sec Tryon Moving & Stge r322 Hickory Av Apt C
Horne Connie M mach opr Trion Inc rRt 1 Bx 714b
Horne Eug B dir of operations The Pantry rSiler City NC
Horner Ronald G & Betty; USA h bx261 Bellair St 776-0765
Horner Wm E & Nannie A; publ Sanford Herald h549 Summitt Dr 775-4442
Horner Wm E Jr & Alston; genl mgr Sanford Herald r517 Mc Leod Dr
Horton Batty B h508a Maple Av Rt 2
Horton Benj W barber Headen's Barber Shop r214 Circle Dr
Horton Ethel M (Wid W T) pres-sec Horton Funeral Home h604 S Horner Blvd 775-4228

O K Bowl
209 COURTLAND DRIVE • SANFORD, NORTH CAROLINA (27330)
LEE ENTERPRISES, INC.
featuring 12 AMF AUTOMATIC PINSPOTTERS TELEPHONE 775-5833

BUCHANAN'S TV
129 N. Steele St., P.O. Box 326 (27330)
Tel. 775-4234

WILMA'S FASHIONS INC.
LEONA R. SMITH, President
COMPLETE LINE OF LADIES READY TO WEAR
111 S. STEELE ST., P.O. BOX 311 (27330)
TEL. (919) 776-2100

CREDIT BUREAU of SANFORD, INC.
206 S. Steel St., P.O. Box 308 (27330)
Tel. 775-2126 and 775-2129

HORTON FUNERAL HOME INC

Since 1941, Ethel M Horton President-Secretary, Thomas A Horton Vice-President, William R Horton Secretary-Treasurer, Funeral Directors, 604 S Horner Blvd, PO Box 1214 (27330), Tel (919) 775-4228 (See Index To Advertisers)

Horton Joseph & Sue A; jr eng Heins Tel rRt 11 Bx 847e27
Horton Julia B (Wid Henry T) furn rms 218 N Steele St h218 N Steele St 775-5081
Horton Jullette K cafeteria wkr Sanford Elem Sch r501 Garden St
Horton Ronald lab Std Home Improvement h501 W Garden St
Horton Sadie L Mrs opr Klip & Curl Beauty Shop h604 S Horner Blvd
Horton Thos A & Sadie L; v-pres Horton Funeral Home r604 S Horner Blvd
Horton Wm R & Linda J; sec-treas Horton Funeral Home h201 N 12th St
Hoster Mary W Mrs nurse Lee County Hosp r510 W Chisholm St
Hoster Warren W Jr & Mary W; clk Saco-Lowell h510 W Chisholm St 776-9344
Hoster Warren W III studt r510 W Chisholm St
Hotaling Elaine S Mrs supvr County Bd Educ rKendale Dr Rt 11
Hotaling Ted & Elaine hKendale Dr Rt 11
Houlden Bobby & Alice C; emp Cornell-Dubilier hWestwood Village Rt 11
House Bobbie B formn Sanford Constn rMoncure NC

HOUSE OF FLOWERS INC THE

John R "Randy" Cotton President, Robert A Cotton Vice-President, Mrs Robert A Cotton Secretary-Treasurer, Flowers For All Occasions, "Say It With Flowers But Say It With Ours," 108 N Gulf St (27330), Tel 776-7380

Housing Authority Of City Of Sanford Eunice L Rives Exec Dir 504 N 1st St 776-7655
Howard Almeta P Mrs tchr Jonesboro Middle Sch rPO Bx 423
Howard Betty Mrs bkpr Brown's Auto Sup rLongview Acres
Howard Cecela Mrs h632a N Horner Blvd
Howard Clayton A & Lucy; farmer h838 Sutphin Rd Rt 12 776-6005
Howard Edw & Donna; lab Sanford Prod rRt 10
Howard Gary atndt K P Kelly's Truck Stop rN Horner Blvd Rt 4
Howard Gayle M mus tchr 611 Hawkins Av h611 Hawkins Av
Howard Harry K slsmn Mitchells
Howard Helen P (Wid W R) h411 N Gulf St 775-4872
Howard Janice Mrs soc editor Sanford Herald rRt 4
Howard John D & Betty T; asst formn Singer Furn h bx 1345 Rhynewood Dr Rt 9 775-2179
Howard Joyce Mrs clk-typ Lee-Harnett Health Cntr rPO Bx 311 Buies Creek
Howard May h348 Temple Av 775-4085
Howard P Amy Mrs h118 Alcott St

TRION
TRION, INC.
PIONEERS AND SPECIALISTS IN THE MANUFACTURE OF AIR CLEANING EQUIPMENT SINCE 1947
TWX: 510-920-0675 CABLE: TRION
McNEILL ROAD, RT. 4, P.O. BOX 760, SANFORD, NORTH CAROLINA (27330) TEL. 919/775-2201

SANFORD BRICK AND TILE COMPANY
A Division of Sanford Brick Corp.
FOR MORE THAN 50 YEARS
One of the Nation's Leading Brick Makers
Dial 775-2121
NC Watts Line 800-672-7555

Howard Paul O & Nan G (Sanford Med Group) h1020 Carthage St 775-5464
Howard Pearl Mrs clk Mack's Stores rRt 6
Howard Robt studt r611 Hawkins Av
Howard Robt E & Ruby H; retd h611 Hawkins Av 776-2644
Howard Senas mgr Golden Corral
Howard Tommy h310 Kenwood Cir 776-8221
Howard Troy J & Thelma B; retd h423 Truman Dr 775-4784
Howard Vernon & Wanda P (Neal & Howard) rRt 9 Bx1016
Howard Wanda P Mrs (Brides Etc) rRt 9 Bx1016
Howell Dorothy exec sec Trion Inc rRt 12 Bx 1051
Howell Haywood & Ruth B; ofc wkr State Farm Mut Ins hRear 816½ N Gulf St 775-2001
Howell Martha A (Wid Thos C) pres Caro Pools h1210 Mc Neill Rd 775-5051
Howie J B Mrs h227 Temple Av 776-1681
Howington Janell Mrs sec C C T I rRt 3 Cameron NC
Howington John T Jr & Joy; industrial eng Carnes Co rRt 3 Bx 250 Lillington NC

DENNIS WOMACK REAL ESTATE
SPECIALIZING IN FARMS — TRACTS — INDUSTRIAL — COMMERCIAL
(PRIVATE SALE OR AUCTION)
106 Globe St., P.O. Box 2087, Sanford, N.C. (27330)
Tels. (919) 775-4033 (Office)-(919) 776-8675 (Home)

Howington Joy Mrs bkpr Heilig-Meyers rRt 3 Lillington N C
Howington Junior emp Lee Brick & Tile rRt 5
Howington Susan G Mrs cash Oconnells Super Mkt rRt 10 Bx 3
Hoyle & Hoyle (Kenneth R And James W Hoyle) Attorneys-At-Law 229 Carthage St, PO Box 1087 (27330) Tel 775-5524
Hoyle James W & Julia A (Hoyle & Hoyle) h310 N Vance St 776-2461
Hoyle Jewell W (Wid Kenneth R) ofc mgr Hoyle & Hoyle h315 N Gulf St 776-1525
Hoyle Kenneth R & Carmen P (Hoyle & Hoyle) h312 N Vance St 776-2345
Hoyte W W h806 N Steele St
Hubbard Dorothy B Mrs v-pres-sec-treas Stroud-Hubbard Co rRt 12 Bx212
Hubbard Ed (Launder-It) rPittsboro
Hubbard Edwin A & Dorothy B; pres-mgr Stroud-Hubbard Co h bx212 Cool Spring Rd Rt 12 776-3246
Hubbard Inez h405 Dudley St
Hubbard John J retd h514 W Frazier Dr 776-9642
Hubbard Marion retd r514 W Frazier Dr
Hubbard Michl B & Lynn S; slsmn Stroud-Hubbard Co rRt 12

SANFORD GRADING COMPANY Inc.
Grading—Hauling—Excavating
136 E. Chisholm St., P.O. Box 936 (27330)
Tel. 776-0625

King Roofing & Manufacturing Corp.
Building Materials—Sheet Metal—Roofing—Air Conditioning—Heating
Dial Time and Temperature 118 – CALL THE "KING'S MEN"
152 CHARLOTTE AVE. (27330)
TEL. 776-5118

Member F.D.I.C.
THE CAROLINA BANK
"Complete Banking Service
120 N Steel St., Sanford
Home Office 503 Carthage St., Corner Carthage and Vance St.
145 W Main St., P O Box 1380
Sanford, N.C. (27330) Tel. 776-3411

Sanford Produce Co., Inc.
SPC Wholesale Fruits and Vegetables SPC
Eggs, Cheeses, Institutional Foods
2626 Fayetteville St., P.O. Box 2367 (JH; 27330) Tel. 775-3635

Hubble Walter E plant mgr A J Schneierson & Son rSiler City NC 775-2192
Huckans Kitty S h501 Hawkins Av
Hudson Carl & Hilda; mldr Hallman Fdry r242 Stacy Weaver Dr
Hudson Cynthia J (Wid Henry) studt h424 Hickory Av 776-0392
Hudson Harry E recapper Budds Master Tire Serv rRt 4
Hudson J Wayne & Betty S (H & S Sports World) rRt 4
Huey Henry & Cora; mtcemn Housing Authority City Of Sanford r1102 Pinehurst St
Huey Karen tchr Sanford Central Hi Sch rRt 9 Bx 1684-C
Huff Beverly F Mrs sec-treas H & H Auto Parts h bx 663 Holiday Lake Rd Rt 12
Huff Jas R & Beverly F; pres H & H Auto Parts h bx 663 Holiday Lake Rd Rt 12 776-3116
Huff John G retd h508 Hawkins Av
Huff Lillie Mrs maid h401 Dudley St 776-3194
Huff Phyllis A recruiter C C T I rRt 4
Huffstetler Jas W studt r810 Lynn Dr
Huffstetler Joseph D & Frances W; mdse mgr Macks h810 Lynn Dr 776-1242

Watson Mortuary Inc.
Ralph Watson, Licensed Funeral Director-Embalmer
310 Courtland Drive (27330) Tel. 776-4119

Huffstetler Karen L inspection sec City Of Sanford r810 Lynn Dr
Huggins Alice waitress Lighthouse Restr
Huggins Charles R Rev & Linda C; pastor Trinity Luth Ch h212 Park Av 775-4953
Huggins Linda tchr W B Wicker Middle Sch rPO Bx 787
HUGGINS W G "BILL" & Joanne U; Vice-President First Citizens Bank & Trust Co 206 Carthage St, PO Box 160 (27330), Tel 775-3501, h601 W Chisholm St, Tel 776-5964
Hughes Barbara J ofc sec Forbes Real Est r2713 Pebblebrook Dr
Hughes Bonnie cash Winn-Dixie rRt 1
Hughes Debbie clk Radio Shack rRt 5 Bx 333
Hughes Dock firemn Sanford Brick & Tile rRt 2 Bx 438
Hughes Edw E rtemn Dixie Uniform Rental Serv rRt 2 Bearcreek N C
Hughes Florence clk Mack's Stores rRt 7 Bx 873
Hughes Jane Mrs ofc sec Pub Serv Co Of NC rRt 2 Bear Creek NC
Hughes Margt J (Wid Danl) r208 N 7th St
Hughes R H & Ruby C; slsmn Pickard Mtrs h906 Bragg St Rt 10 775-4196
Hughes Robt K & Barbara J; mgr Summerfield Indus h2713 Pebblebrook Dr 776-0884

MBS
METAL BUILDING SYSTEMS
of N.C. INC.
2839 LEE AV. EXTN. AT KENDALE TEL. 776-4219
P.O. BOX 2681 (JH; 27330)

METAL BUILDING SYSTEMS
of N.C. INC.
2839 LEE AV. EXTN. AT KENDALE
P.O. BOX 2681 (JH; 27330)
TEL. 776-4219

Hughes Sylvia wkr County Dept Social Servs
Hughes W Howard & Bonnie; mech Cooper Oil rRt 9
Hulbert A Vance & Eleanor W; retd h641 N Gulf St 776-1435
Hulsey Wm B Jr dir Central Elec Membership rRt 2 Carthage NC
Humphrey See Also Humphries
Humphrey Faye G Mrs tchr St Clair Elem Sch h544 Sunset Dr
Humphrey Frances M (Wid Reginald O) h647 Sunset Dr 775-5471
Humphrey James E & Faye G; emp Mental Health Center h544 Sunset Dr 776-0173
Humphries Ferris M & Matie A; dist mech formn State Hwy Comn h701 N Horner Blvd 775-2692
Hunt Alex K & Helen J; retd h2120 Lee Av (JH) 775-2937
Hunt Helen J Mrs (Helens Ladies Style Shop) r2120 Lee Av (JH)
Hunt Helen L studt r109 N 3d St
Hunt Lynn R & Lucille S; vet rep State Emp Security Comn h1005 Carthage St 775-3043
Hunt Margaret T (Wid Saml) h106 E Weatherspoon St 775-4062
Hunt Mickie I studt r2120 Lee Av (JH)
Hunt Rebecca H (Wid Wm) retd r109 N 3d St

BAKER'S GARAGE, INC.
Brockway Sales and Service
Brockway TRUCKS
HIGHWAYS 15-501 N. (OLD U.S. 1 N.)
P.O. BOX 176
SANFORD, NORTH CAROLINA (27330)
TEL. 919-776-7657

Hunt Wm H & Rena G; driver J T Davenport & Sons h209 S 5th St 775-2485
Hunt Willie E retd h305 N 3d St 776-3595
Hunter Adelle T Mrs (Adelle's Beauty Salon) h2111 S Shoreline Dr
Hunter Annette studt r2826 Academy St
Hunter Audrey W Mrs opr Wyatt Knitting rRt 10 Bx 694
Hunter Beulah D Mrs retd h204 N 4th St 776-3038
Hunter Carolyn G recpt Dr John H Chapin r1115 Bickett Rd
Hunter Charles A with Eaton Corp h1506 Goldston Blvd
Hunter Charles A & Carolyn G; genl mgr Hunter Inc h bx115 Bickett Rd Rt 5 775-2168
Hunter Elijah h1125 James St
Hunter Elmer J & Virginia D h2826 Academy St 776-4563
Hunter Elmer J Jr & Janet; serv mgr Trion Inc rBroadway
Hunter G Murray Jr & Brenda; emp Saco-Lowell h611 W Courtland Dr
Hunter Gerald opr ofcr The Northwestern Bk
Hunter Hugh W Jr & Adelle T; v-pres Hunter Inc h2111 S Shoreline Dr 776-4532
Hunter Inc Mrs M G Hunter Pres Hugh W Hunter Jr V-Pres Jane H Godwin Sec-Treas 1122 Hawkins Av Rt 5 776-4224

SANFORD TIRE SERVICE INC.
McCREARY TIRES
GUARANTEED RECAPS
ROAD SERVICE
McCREARY
827 S. HORNER BLVD. P.O. BOX 2519 (27330) TEL. 775-4339

CHATHAM BRICK & TILE CO.
A DIVISION OF SANFORD BRICK CORP
MANUFACTURERS OF THE FINEST SHALE BRICK
Plant: P.O. Box 87, Gulf, N.C. (27256)
Phone Sanford, N.C. 775-5621

B.F.Goodrich
BUDD'S MASTER TIRE SERVICE
1507 S. Horner Blvd. (Across From Courthouse) (27330)
Telephone 775-4337
MICHELIN
We make it first and we make it last

OLDHAM & OLDHAM
Landscaping—Real Estate—Excavating
Clearwater Forest Rt. 10, P.O. Box 518 (27330)

Hunter J Ray & Juanita S; pres-treas J Ray Hunter Inc rWestlake Valley Rt 12

HUNTER J RAY INC

J R Hunter President-Treasurer, H Quincy Draughn Secretary, Distributors Of Gulf Products, Gasoline, Oil, Fuel Oil, Tires, Tubes, Batteries And Accessories 1203A S Horner Blvd, PO Box 398 (27330), Tel 775-5651

Hunter Jane P Mrs x-ray aide Lee County Hosp rRt 1 Bx 173-A Bear Creek NC

Hunter John & Hazel; farmer h209 S 3d St

Hunter Johnny & Diane; jr eng Heins Tel rRt 10

Hunter Margt G (Wid H W) pres Hunter Inc h1203 Hawkins Av Rt 5 775-2092

Hunter Pattie T Mrs payroll wkr Blue Bell Inc rRt 7

Hunter Pearl K (Wid Z V) retd h306 Truman Dr 776-0818

TYSINGER'S PHOTOGRAPHIC SERVICES
106 CARTHAGE ST., SANFORD, N.C. (27330)
SANFORDS PROFESSIONAL PHOTOGRAPHER
HAL, STEPHEN, TONY TYSINGER
Tels. 776-2521
Nights 775-2094
or 775-2425

HUNTER RALPH B SR & Marie K; Senior Vice-President-Regional Executive The Carolina Bank 503 Carthage St, PO Box 1380 (27330), Tel 776-8411, h Box 204, Broadway, N C, Tel 258-6651

Hunter Vickie M Mrs cash Wiener King rNorthview

Hurd Marvin D & Cheryl; emp Fed Spinning h312 W Weatherspoon St

Hurley Becky S Mrs emp A J Schneierson & Son h207 Madison Av

Hurley Bobby L Jr counter hlpr O K Bowl rRt 5

Hurley Franklin M & Becky S; emp Ft Bragg h207 Madison Av

Hurley Joseph J Jr & Jean M; supvr State Dept Corrections h748 Burns Dr 776-1463

Hurley Sam & Beatrice; clay hauling Borden Brick & Tile h215 S 4th St 776-6336

Hussey Irene D (Wid Boyd I) retd h412 Ryan Av 776-5247

Hussey Johnny E emp Ellis Constn rRt 1 Eagle Springs NC

Hussey Otis R & Vonnie D; emp Allied Chem h422 Hickory Av 776-1785

Hussey Vendella nurse County Health Dept rRt 7 Bx 197

Hutchens See Also Hutchins

Hutchens Deborah F teller First Citizens Bk & Trust rPO Bx 11

WOMACK LUMBER CO.
MANUFACTURERS ROUGH AND DRESSED LUMBER
WE ALSO CARRY TREATED LUMBER
106 W. Globe St. (JH) P.O. Box 2187 (27330) Tel. 776-1811

Sanford Auto Supply, Inc.
GARAGE EQUIPMENT ENGINE PARTS BATTERIES MACHINE SHOP
133 N. STEELE ST. (27330) TELS. 775-4221 NIGHTS TEL. 776-6201

Hutchens James W & Myrtle J (Tramway Cabinet Shop) rRt 1 Bx 402
Hutchens Judy A Mrs tchr Mc Iver Elem Sch rRt 10 Bx 20
Hutchens Robt L & Judy A; sec Sanford Sav & Loan Assn h bx20 Clearwater Dr Rt 10 775-4773
Hutchins Bryan hG6 Candlewood Apts
Hutchins Effie retd h200 Talley Av 776-9117
Hutchins Norman G & Margt; ofc supr C P & L h545 W Weatherspoon St 776-4875
Hutchins Randy atndt Main St Gulf Serv rRt 8 Bx 272
Hutchins W W & Nancy E; retd h621 Sunset Dr 775-5351
Hute Darrell & Rose R; slsmn G R W Co h2401 Piedmont Dr 776-2883
Hyde Don h1004 Woodland Av
Hyde Kathy T Mrs opr Heins Tel rDreamland Trailer Pk
Hydra Computer Corp Marion Wall Mgr 1817 Lee Av 775-2142
Hyland Rebecca C studt r340 Queens Rd
Hyland Robt C & Susan R; v-pres Nelson Trans h340 Queens Rd 776-1462

WHOLESALE BUILDING MATERIALS
ROOFING
BIRD — CERTAINTEED
CELOTEX
INSULATION
CERTAINTEED
CELOTEX
CAROLINA ATLANTIC DISTRIBUTORS INC
Tel. (919) 776-0721
1300 E. MAIN ST., P.O. BOX 2580, SANFORD, N.C. (27330)

Hyman Edw P Jr & Rebecca B (Triangle Auto Parts) h3106 Hickory Hill Dr 776-1493
Igbekoyi Azlez emp Fed Spinning h541 Ryan Av
Independant Oil Co Palmer-Reeves Oil Co Distrs 109 E Rose St 776-7915
Ingraham John E v-pres Wilkins Sup rDunn
Ingram Bruce H & Luvene D; agt Carolina Coach h1114 Turner La 776-6563
Ingram Charles & Karen J; driver hlpr Borden Brk h306 Birch St
INGRAM CHARLES A, Secretary Sanford Coca-Cola Bottling Co Inc, 1605 Hawkins Av, PO Box 1207 (27330), Tel 776-4221, r206 Hawkins Av, Tel 776-1342
Ingram Hazel M Mrs asmblr Carnes Co r1012 S 3d St
Ingram Iva emp Continental Trailway r1114 Lemmond Dr
INGRAM J ROBERT III, Treasurer Sanford Coca-Cola Bottling Co Inc, 1605 Hawkins Av, PO Box 1207 (27330), Tel 776-4221, r206 Hawkins Av, Tel 776-1342

Stanley Lawn & Garden Center, Inc.
LAWN AND GARDEN SUPPLIES
Plant Food, Shrubbery, Outdoor Power Equipment
Tel. 776-3411 501 Wicker St. P.O. Box 1053, Sanford, N.C. 27330

REALTOR®
Bryant Johnson Real Estate
Buy – Sell – Trade
1094 Wilkins Dr. at Spring Lane Ext.
Tel. (919) 775-4101
Sanford, N.C. (27330)

ROGERS FUNERAL HOME INC.
SERVING THE SANFORD AREA SINCE 1913
COMPLETE FUNERAL SERVICE
509 CARTHAGE ST. P.O. BOX 837 (27330)
TEL. 775-3535

LARRY'S AUTOMOBILE SALES & SERVICE
DEPENDABLE — USED — CARS
GENERAL REPAIRS — BODY WORK
AIR CONDITIONING SERVICE
517 S. HORNER BLVD. (27330) TEL. 776-9597

INGRAM J ROBERT JR & Margaret R; President-Manager Sanford Coca-Cola Bottling Co Inc And President Bankingport Inc, Scott Insurance Agency, h206 Hawkins Av, PO Box 1207, Tel 776-1342
Ingram Joseph E emp Boise Cascade r313 Truman Dr
Ingram Josephine P (Wid J B) cash Brett's Gro h112 Austin St
Ingram Karen I studt r1114 Turner La
Ingram Luvene D Mrs ticket agt Carolina Coach h1114 Turner La
Ingram Margt R Mrs v-pres Coca-Cola r206 Hawkins Av
Ingram Mary I tchr Jonesboro Middle Sch rPO Bx 127
Ingram Michl tchr Jonesboro Middle Sch r326 Mayflower Cir
Ingram Michael J h1428 Mayflower Cir Rt 4 776-0327
Ingram Nadie & Gladys (Serv Cab) h110 S 3d St
Ingram R Clay emp Coca-Cola r206 Hawkins Av
Ingram Sadie S (Wid Roy) h508 Tammy St
Ingram Wilbert & Minerva P; retd h313 Truman Dr 776-2134
Ingram Willie & Hazel C; mach opr Saco-Lowell h1012 S 3d St 775-3855
Inman Arleen S Mrs retd h515 Cross St 776-3691
Inman Bobby mech Wilkinson Cadillac-Oldsmobile rRt 11 Bx 10
Inman Bobby R retd h210 De Witt St Rt 11
Inman Dane B & Jo Anne H; agt (aud div) Int Rev Serv h500 Brinn Dr 776-7851
Inman Dora N Mrs nurse Lee County Hosp r905 Sommers St
Inman Jonne H tchr Jonesboro Elem Sch r500 Brinn Dr
Inman Paul D & Jane M; exp 108 Daisy St h108 Daisy St
Inscoe Ruby tchr Greenwood Sch rBx 1125

INSURANCE SERVICE OF SANFORD INC

Harry S Miller President, General Insurance, Auto, Home, Business, 329 Carthage St, PO Box 727 (27330), Tel 775-3538 (See Index To Advertisers)

INTEGON LEN TIPPETT AGENCY

Len Tippett Regional General Agent, President's Round Table National Quality Award, Life, Health, Property And Liability Insurance For Families And Business, 207 Gordon St, PO Box 610 (27330), Tel 775-4131, Res Tel 776-1685
Interstate Securities Corp Meigs Golden Mgr 140 N Steele St 776-0511
Irons Bert Jr retd r104 Carthage St
Isenhour Deborah E studt r1715 Wilkins Dr Rt 12
Isenhour Hazel (Wid H T) h300 Carbonton Rd 775-5371
Isenhour I Howard & Phyllis L; ofc mgr Pub Serv Co Of NC h412 W Frazier Dr 776-4058
Isenhour J L & Doris; emp Pittsboro Mfg h bx 266 Bailes St Rt 11

LEE PAVING COMPANY
ASPHALT
DRIVEWAYS—PARKING LOTS—STREET PAVING
900 LEE AVE. P.O. BOX 1109 (27330) TELS. 776-4338
NIGHTS 776-4584

Chipman Jewelers and Gift Shop
HOME OF KEEPSAKE DIAMOND RINGS
Watches — Cross Pens — Rings — Engravers
WATCH and JEWELRY REPAIRS
CREDIT TERMS TO SUIT YOU
143 S. Steele St., P.O. Drawer K (27330) Tel. 776-2022
Diamonds

ISENHOUR J VERNON & Carolyn; President-General Manager Sanford Brick Corp (Colon, N C), Tel 775-2121 (Sanford Exchange) h310 Wilkins Dr, Rt 4 (WLV), Tel 775-2961
Isenhour James V Jr studt r1715 Wilkins Dr Rt 12
Isenhour P H & Betty M; eng tech State Hwy Comn rRaleigh
Isenhour Phyllis O Mrs eligibility splst County Dept Social Servs rFraiser Dr
Isley A L & Kate P; retd h2601 Lemon Springs Rd Rt 11 775-3836
Isley Joel M eng tech State Hwy Comn rRt 2 Siler City N C
Isner Ralph H & Ruth W; retd h2010 Markham Dr 776-8847
Ivey G G Saw Service (Francis D Harris Jr) 2113 Bragg St (JH) 775-4263
Ivey Jean C vmo First Provident Co rDunn
J & G MACHINERY INC Wilford P Johnson President, Bobby H Johnson Vice-President, Woodworking, Machinery Rebuilders, New Woodworking, Tools And Machinery, Used Forklifts And Material Handling Equipment, US Hwy 421 West, PO Box 562 (27330), Tel 776-8341 (See Index To Advertisers)

Kenco Casuals Inc.
MANUFACTURERS OF LADIES' SPORTSWEAR
WHOLESALE – RETAIL
Hwy. 421 North, P.O. Box 476, Sanford, N.C. (27330) Tel. (919) 776-0221

J & J Market gro 1310b Washington Av 776-7251
J & J VENDING INC Established 1968, John G Martin President, John Martin Jr Vice-President, Amusements, Music, Pool Tables, Games, A Complete Variety Of Coin Operated Entertainment, 2853 Lee Av Ext, PO Box 337 (27330), Tels 775-4013, Res Tel 499-5271
J's Barber & Beauty Shop (Mrs Evelyn Mc Cants) 414 Wall St 776-3214
Jack & Jill Day Nursery (Mrs Jo Anne Jessup) 506 W Mc Intosh St 776-5531
JACKSON ALBERT M & Barbara M; Assistant Cashier And Branch Manager First Citizens Bank & Trust Co Branch Office Kendale Shopping Center (27330), Tel 775-3501, h Rt 7 Tel 775-3090
Jackson Alex prsmn Sanford Herald r615 Washington Av
Jackson Arth B jan Courthouse Mtce Ofc r1804 Woodland Av
Jackson Arth B & Beulah E; mech County h313 Jefferson St 776-2684
Jackson Beryl R Mrs laby clk Lee County Hosp hHickory Hill Dr
Jackson Bessie h409 Saunders St
Jackson Bessie H Mrs cook h734 W Pearl St 776-2874

WOMBLE CHEVROLET CO., INC.
CARS — TRUCKS
Phone SALES 776-7651 - Phone PARTS DEPT. 776-7651
Phone SERVICE DEPT. 776-7651 - Nights and Holidays 776-7651
526 528 WICKER ST., P.O. BOX 69 (27330)
CHEVROLET

LOWE'S OF SANFORD
Home of Lowe's Low Prices
Tel. 776-8431
3122 Industrial Dr. at Wilson Rd.
P.O. Box 2516 (27330)

COGGIN HEATING & AIR CONDITIONING INC.
AUTHORIZED FULL LINE G.E. DEALER
RESIDENTIAL...COMMERCIAL...INDUSTRIAL
154 Truman Dr. (McIver St.) P.O. Box 899 (27330)
TEL. 775-3401

INSURANCE SERVICE OF SANFORD Inc.
AUTO — HOME — BUSINESS
329 Carthage St. P.O. Box 727 Tel. 775-3538

Jackson Betty clk John C Muse Co rSouthern Pines NC
Jackson Christine S Mrs waitress Hackneys Drive-In rRt 4
Jackson Clara B cook St Clair Sch h711b Mc Auley St
Jackson Clim h303 E Globe St 776-2117
Jackson Donald L loading Borden Brick & Tile
Jackson Eliz Mrs adv dept Sanford Herald rRt 3 Bx 1008
Jackson Emma (Wid James) h604 S Moore St 776-5799
Jackson Frances h1014 James St
Jackson Gary tchr Jonesboro Middle Sch rHickory Hill Dr
Jackson Geo M & Frances H (Jackson & Jackson) h2114 Lee Av (JH) 776-7783
Jackson Gerald F & Starlene P; v-pres and br mgr Caro Bk h816 Southall Pl 776-2517
Jackson Grace B Mrs clk Rose's Stores rStanley St Rt 11
Jackson Grady R emp Sanford Brick & Tile r319 Hawkins Av
Jackson Hosea M & Allene H (Jackson & Jackson) h202 W Main St 775-2615
Jackson & Jackson (Hosea M Jackson Geo M Jackson) lwyrs 137 Wicker St 775-2238
Jackson James H & Victoria L; retd h2217 Dalrymple St 776-2827
Jackson Jimmy A serv mn Perry Bros Tire Serv rRt 11
Jackson Jimmy A Jr equip opr Lee Paving rRt 11 Bx 782
Jackson Jo Ann mach opr Texfi r1804 Woodland Av
Jackson Joel capt Sanford Rescue Squad rRt 9
Jackson John E emp Sanford Brick & Tile rRt 2 Cameron
Jackson Johnnie formn Line Constn Inc rRockingham N C
Jackson Johnny M & Louise H; emp Texfi h1208 Goldsboro Av 776-4595
Jackson Juanita B Mrs mach opr W Koury Co rColon NC
Jackson Judy clk Yarborough Ice Cream Plant rRt 1 Courtland Acres
Jackson Kenneth servmn Perry Bros Tire Serv rRt 11
Jackson Larry r104 Carthage St
Jackson Leland H & Barbara M; formn Caro Pools rRt 8
Jackson Luther E & Maude; serv mgr Perry Bros Tire Serv rRt 11
Jackson Mabel W (Wid Lauder H) h205 Talley Av 776-1943
Jackson Mae B Mrs slswn Macks rRt 1
Jackson Mary nurse hA3 Candlewood Apts
Jackson Mary M production wkr Eaton rF6 Candlewood Apts
Jackson Maze studt r209 Cherry St
Jackson Mitchell with Castleberry Whse rRt 1 Bx 318
Jackson Peggy S Mrs ofc clk Central Elec Membership rRt 1 Bx 376
Jackson R Charles mach opr Sanford Fnshg r1804 Woodland Av
Jackson Raymond A & Beryl R; eng Roberts Co hHickory Hill Dr 775-5974
Jackson Raymond E & Grace B hStanley St Rt 11 776-2637
Jackson Regina studt r1103 Carbonton Rd Rt 12

GODFREY'S BODY SHOP
BODY REPAIR SPECIALISTS — AUTO GLASS
901-911 S. Horner Blvd. P.O. Box 748 (27330)
Tels. 776-4237, Nights 775-3949

SANFORD BRICK AND TILE COMPANY
A Division of Sanford Brick Corp.
FOR MORE THAN 50 YEARS
One of the Nation's Leading Brick Makers
Dial 775-2121
NC Watts Line 800-672-7555

JACKSON REGINALD N & Sybil W; Project Manager Metal Building Constructors Inc, Rt 4, PO Box 849 (27330), Tel 776-4259, h Carbonton Rd, Rt 3, Tel 776-5925
Jackson Rex tchr Greenwood Sch h217 Hawkins Av Apt A
Jackson Rhea (Rhea's Beauty Salon) rRt 1 Bx 329
Jackson Richd A USA r2217 Dalrymple St
Jackson Rita (Wid Paul) h206 Daisy St 776-1345
Jackson Robt L & Rhoda; emp City Of Sanford h bx7 Dalrymple St
Jackson Roosevelt J & Clara B; auto repr 615 Washington Av h615 Washington Av 776-4594
Jackson Sarah agt Charlotte Liberty Mut Ins rRt Car Creek
Jackson Starlene P Mrs bkpr Country Club Of N C h816 Southall Pl
Jackson Sue G Mrs teller Caro Bk rRt 2 Bx 259-B
Jackson Sybil W Mrs bkpr Morgans Whse h1103 Carbonton Rd Rt 12
Jackson Thos H shiprm wkr W Koury Co rRt 2 Bx 150 Cameron N C
Jackson Vanessa Mrs ofc sec C C T I rPO Bx 876
Jackson Verta M asmblr Trion Inc r604 S Moore St
Jackson Vivian J clk Macks rRt 8
Jackson Wayne linemn Line Constn Inc rSanford NC
Jackson Wayne bundle boy W Koury Co rRt 1 Bx 132
Jacobs Joe E with Central Caro Bldrs Of Sanford rRaleigh NC
Jacobs Myrtle W reg nurse Lee County Hosp h1518 Goldston Blvd
Jamerson Floyd C emp Lee Brick & Tile rRt 4
Jamerson James A & Janice G; floor & wall contr h406 Hughes St 776-0565
Jamerson John emp Sanford Brick & Tile rRt 2 Bx 67
Jamerson Robt B & Diane F; emp Cavin Graham Fl & Wall Covering h512 Hickory Av 776-7671
Jamerson T J asmblr Carnes Co rRt 2 Bx 67
James Albena retd h611 Washington Av 776-4471
James Arth A Jr & Elvira L; retd h614 Spring La 776-1134
James Audrey L tchr Sanford Central Hi Sch h604 Spring La 776-2435
James Eliz Mrs tchr Sanford Elem Sch rRt 9 Bx 133
James Eliz G clk Mitchells

JAMES FISH HOUSE
(James McElveen), In A Friendly Atmosphere, Fresh Seafood, Fish, Oysters, Shrimp, Crab, Chicken, Steak, Barbecue, 4:30-10:00 PM Tuesday Through Saturday, US Hwy 1 S Bypass (27330)
James Harold L & Betsy; asst v-pres Sou Natl Bk rOwls Nest Rt 9
James V D h305b Summitt Av
James Willie h212 W Weatherspoon St
Jameson Joseph E & Betty B; emp Browns Transport h641 Oakwood Av
Janovich Jim & Kay B (Kendale Pnt & Body Shop) rRt 11
Jarman Elmyra sec Adcock & Assoc r800 Franklin Dr

VICTOR ROYAL
AUTHORIZED SALES, SERVICE AND RENTAL
SANFORD BUSINESS MACHINES, Inc.
810 Woodland, P.O. Box 1142 (27330) Tel. 775-5419

SLATE PONTIAC — BUICK — GMC Inc.
PONTIAC — BUICK — GMC TRUCKS
SANFORD'S VOLUME DEALER
2801 Lee Ave. Extn. (JH) P.O. Box 2458 (27330)
TEL. 775-4201

"Complete Banking Service
THE CAROLINA BANK
Member F.D.I.C.
145 W Main St., P.O. Box 1380
Sanford, N.C. (27330) Tel. 776-8411
Home Office 503 Carthage St., Corner Carthage and Vance St.
120 N Steel St., Sanford

H. C. WALL GENERAL CONTRACTOR
COMMERCIAL and RESIDENTIAL
1821 LEE AV. P.O. BOX 295 (27330)
TELS. 775-2433 Nights 499-4116 and 499-4151

Jarman Harry O & Elmyra P; patrolmn State Hwy Patrol hFranklin Dr 776-4462
Jarmon Elmira recpt Adrock & Assocs rColonial Acres
Jarnigan Mary kitchen supvr State Dept Correction rRt 2 Lillington NC
Jarrett Duane asst mgr Golden Corral
Jaycee Hut 809 Tryon St
Jaycee Little Tarheel League Ball Park 300 W Globe St
Jefferies See Also Jeffries
Jefferies Jay slsmn Lee Bldr Mart rOlivia NC
Jefferies Lucius J loading Borden Brick & Tile rRt 2
Jefferies Walter H & Blanche D; leadmn Sanford Fnshg h1702 Chaffin St 775-4065
Jeffers Cath M Mrs emp Eaton Corp h2712 Emerson Dr
Jeffers Herbert C Jr & Cath M; retd h2712 Emerson Dr 776-4698
Jefferson Gladys slsmn Mitchell's h1408 Hooker St
Jefferson Hallie emp Sanford Brick & Tile rRt 2 Bx 400

JEFFERSON STANDARD LIFE INSURANCE CO

J Fletcher Rosser And Clyde B Rosser Special Representatives, 223 Carthage St, PO Box 790 (27330), Tels 775-4812, Res 775-4191

Jeffreys Steph clk H & H Auto Parts rRt 3
Jeffries See Also Jefferies
Jeffries Charles W & Wanda A; pres Jeffries West & Co h1322 Hermitage Rd Rt 12 775-5789
Jeffries Jay B credit mgr Kimbrell's Inc rRt 1 Broadway N C
Jeffries Judy cafeteria wkr Sanford Central Hi Sch rRt 3
Jeffries Wanda tchr Greenwood Sch r1602 Hermitage Rd
Jeffries West & Co PA C W Jeffries President, Accounting Service, 1738 S Horner Blvd (27330), Tel 776-0715
Jenkins Aaron Jr mldr Hallman Fdry rRt 3
Jenkins Charles lab Sanford Tire Serv rRt 2
Jenkins Theresa H mach opr W Koury Co rRt 3 Bx 32 Cameron NC
Jenkins Zona Q tchr W B Wicker Middle Sch rPO Bx 1063
Jennings Delores A mach opr W Koury Co rRt 7 Bx 967
Jernigan Bert studt r401 Hawkins Av
Jernigan Billie D Mrs (Yarn Cellar) r401 Hawkins Av
Jernigan Carolyn (Carolyn's Beauty Salon) r414 Birch St
Jernigan Cathy teller Sanford Sav & Loan Assn h309 Gordon St 776-7956
Jernigan Dwight H & Rella; sls mgr Lee Bldr Mart h bx18a Clearwater Dr Rt 10 775-3781
Jernigan Edmond & Carolyn C; outside plant constn Heins Tel r615 Frazier Dr
Jernigan J Garland & Thelma S (Garland Jernigan's Shop) h615 W Frazier Dr 775-2257
Jernigan James E & Carolyn C h414 Birch St 776-1443

KENDALE 66 SERVICE STATION
A STATION FOR SERVICE
KENDALE SHOPPING CENTER TEL. 776-1215
LEE AVE EXTN. P.O. BOX 2126 (JH; 27330)

JONESBORO'S LEE DRUG STORE INC.
Since 1904
Unsurpassed Quality and Service
114 E. Main St. P.O. Box 2400 Jonesboro Heights 27330 Tel. 775-5411

Jernigan Kenneth D & Mildred; supvr Sanford Fnshg hFranklin Dr 776-6160
Jernigan Roy & Billie D; rep Blue Cross-Blue Shield h401 Hawkins Av 776-2059
Jernigan Thelma S Mrs ship & rec clk Carnes Co r615 Frazier Dr
Jerry's Thrift Shop Mrs Pauline Atkins Mgr clo 214 Wicker St 775-2731
Jessup Donald R & Jo Anne; sec-treas Qaulity Auto Parts rRt 1 Parkwood Est
Jessup Jo Anne Mrs (Jack & Jill Day Nursery) rRt 1 Parkwood Est
Jessup Mitchell R & Gloria; slsmn Quality Auto Parts rRt 8
Jewel Viola asst mgr The Pantry No 2
Jewell Marie S Mrs plant wkr St Charles Mfg h231 Linden Av
Jewell Millie slswm Adrock & Assocs rColonial Acres
Jewell Morris & Viola P; retd h417 Judd St 776-2600
Jewell W L & Son Inc Wm L Jewell Jr Pres R Paul Lucas Jr V-Pres bldg contr 140 N Steele St 2d Fl 776-4241
Jewell Wm L Jr & Mildred Y; pres W L Jewell & Son h bx55 Curry Dr 776-4974
Jim's Family House Restaurant (Jimmy & Mrs Janet Wilson) 822 S Horner Blvd 776-4832
Jim's T V Service & Equipment Rentals 305 Chatham St
Jobson Wm L Jr alcoholism program coordinator Lee-Harnett Health Cntr rFayetteville
JOHN-BEVERLY OFFSET PRINTERS INC John D Martin President, Thomas E Martin Vice-President, Beverly A Martin Secretary-Treasurer, Wedding And Social Announcements Designing-Illustrating, Offset Printing, Silk Screening, 124 McIver St PO Box 899 (27330) Tel 776-6022
John's Pharmacy (John A Terrell Jr) 411 Carthage St 775-3644
Johns Roosevelt & Annie; mach opr Chatman Brick h1212 Pinehurst St
Johnson See Also Johnston
Johnson Alice retd h914 S 3d St 776-3171
Johnson Allen M mldr Hallman Fdry r1402 Washington Av
Johnson Ann Mrs cash Macks
Johnson Annie B mach opr Trion Inc rRt 7 Bx 933l
Johnson Annie L grow out acct clk Wilson & Co rRt 11 Bx 1007
Johnson Annie W mach opr W Koury Co rBx 362 Lillington NC
Johnson Barry & Kathy h409 Goldsboro Av
Johnson Betty N emp A&P rRt 7 Bx 430
Johnson Betty S Mrs nurse Lee County Hosp rRt 10 Bx 632
Johnson Billy J carp r504 North Av
Johnson Blanche sec Heins Tel r500 Hughes St
Johnson Bobby night mn Hallman Fdry rRt 7 Bx 933c
Johnson Bobby A sls mgr Dowdy Ford rRt 7 Bx 379
Johnson Bobby H & Evelyn O; emp J & G Mach h bx 777 Knollwood Dr Rt 12 776-4083
Johnson Brenda maid Greenwood Sch rRt 2 Bx 566 Cameron

McNEILL PAINT & DECORATING CENTER
824 WOODLAND AVE.
SANFORD, N.C. (27330)
TEL. 776-7121
Glidden

CHATHAM BRICK & TILE CO.
A DIVISION OF SANFORD BRICK CORP
MANUFACTURERS OF THE FINEST SHALE BRICK
Plant: P.O. Box 87, Gulf, N.C. (27256)
Phone Sanford, N.C. 775-5621

SHIRLEY COX REAL ESTATE
"SATISFIED CUSTOMERS"
RESIDENTIAL — SALES and APPRAISALS — COMMERCIAL
825 Horner Blvd., P.O. Box 765 (27330)
Tel. 775-4253

TODD'S
TIRE SERVICE of SANFORD INC.
"We say if it's not right, we make it right"
1811 Lee Ave. (27330) Tel. 775-5649

Johnson Brenda L swtch reprmn Heins Tel r1004a Washington Av
Johnson Brenda R Mrs clk-typ City Of Sanford rRt 7 Bx 379
Johnson Bryant R & Jean (Bryant Johnson Real Est) h bx573 Martin Rd Rt 12 776-3681
JOHNSON BRYANT REAL ESTATE (Bryant Johnson), Dan Cape Sales Manager, Margaret McNeill Bookkeeper And Office Manager, Sales Associates Joe Parks, Peggy Makepeace, W W Bridges Sr, Buy, Sell, Trade, Appraisals, Residential, Commercial, Land, Exclusive Sales Agent, Westlake Valley, 1094 Wilkins Dr At Spring Lane Extn (27330), Tel (919) 775-4101 (See Index To Advertisers)
Johnson Carol P ofc sec County Sheriff rRt 10 Bx 199
Johnson Carolyn M mach opr W Koury Co r605 Sunflower Cir
Johnson Carrol L h106 Austin St
Johnson Cassandra J Mrs insp W Koury Co rRt 5 Bx 106
Johnson Charles emp Allis Chalmers h508 Cannon Cir 776-5965
Johnson Charles E & Genelle G; mgr Carolina Whol Florist rRt 8 Bx 90
Johnson Charlie L & Rebecca; emp B L R h208 W Weatherspoon St 776-4912
Johnson Cicero Jr & Mary J h1404 Hooker St
Johnson Clarence E & Coralee J; mach opr State Hwy Dept h504 North Av 775-5800
Johnson Clyde P drill wkr Blackwelder Well r511 N Horner Blvd
Johnson Coralee J Mrs emp Texfi
Johnson Courtney E r1306 Washington Av
Johnson Cynthia opr Heins Tel r508 Cannon Cir
Johnson Danny L emp Wilson Indus r304 Oakwood Av
Johnson Deborah A Mrs sls clk Belk Dept Store rRt 9 Bx 1534
Johnson Diane studt r231 Temple Av
Johnson Dorothy T Mrs r507 W Garden St
Johnson Eddie R & Brenda; emp City rRt 2 Bx 257-F Cameron NC
Johnson Edna tchr aide Greenwood Sch rRt 8 Bx 791
Johnson Electric Co (Raymond E Johnson) 160 W Seawell St 775-3311
Johnson Eliz C (Wid Wade P) (Jonesboro Drive-In Griddle) h401 E Main St 776-1821
Johnson Elva Mrs slswn B C Moore & Sons rRt 3
Johnson Elvie Mrs h1002 Hall St
Johnson Evelyn B Mrs v-pres Sanford Mtr Sls r627 Palmer Dr
Johnson Fannie maid h2633 Fayetteville St 776-6545
Johnson Florence retd h1005 James St 775-5318
Johnson Floyd A & Minnie P; cabt mkr Tiper-Tie h307 W Courtland Dr 775-2081
Johnson Frank Rev h331 Temple Av
Johnson Franklin & Marie; agt audit dir U S Int Rev Serv h513 Summitt Dr 776-9772
Johnson Gary supvr Surr-Knit rOwls Nest
Johnson Glenn R & Linda; wldr Carnes Co r1206 Woodland Av
Johnson Gonzell & Stella; retd h1402 Washington Av 775-2177

SANFORD HEATING & COOLING CO.
HEATING — COOLING — HOT WATER BOILERS
SALES AND SERVICE — JAMES H. BOWDEN
Phones 776-7712 2502 Fayetteville St., P.O. Box 2101 (27330) Nights 258-3118

BURGE REALTY Inc.
Residential — Land Development — Timberland
30 Years Serving You
Undivided Estates — Farms
REALTOR®
N.C. 78 And Courtland Dr. Extn., P.O. Box 285 (27330) Tel. 776-4831

Johnson Graham J & Leona; mtcemn City Of Sanford h200 N 3d St 776-1659
Johnson Harold R & Evelyn B; pres Sanford Mtr Sls h627 Palmer Dr 776-1734
Johnson Harold T slsmn Endicott-Johnson Shoes r416 Mc Iver St
Johnson Harold T studt r200 N 3d St
Johnson Hazel T Mrs (Sights & Sounds Music Shop) r501 Wall St
Johnson Herman night lab Hallman Fdry rRt 7
Johnson Huey h1418 Hudson St
Johnson Hurley M sec-treas Johnson-Norris Inc r bx 1318 Canterbury Rd Rt 4
JOHNSON INSURANCE AGENCY INC Joe B Johnson President, "Service Is Our Business," All Forms Of Insurance, Auto, Casualty, Life, Fire, Homeowners Business 2809 Lee Av Extn, PO Box 2662 (27330), Tel 776-4356, Res Tel 775-2917 (See Index To Advertisers)
Johnson Irene H Mrs note teller Caro Bk rRt 1
Johnson J Graham Jr & Kay F; eng tech State Hwy & Trans h bx57 Kendale Dr Rt 11 776-6801
Johnson James & Lucille h525 Ryan Av
Johnson James E & Annie B; mech Parkside 66 Serv h615 W Garden St 776-3153
Johnson James N & Margie B; driver Eagle Transport h410 Hughes St 776-2537
Johnson Jan E studt r604 Harkey Rd Rt 1
Johnson Janell bkpr Natl Finance rCoates
Johnson Jerry M material hndlr Carnes Co rRt 1 Bx 101v Broadway NC
Johnson Jesse L & Judy; mgr Main St Gulf Serv rRt 8 Bx 272
Johnson Jimmy h639 Scott Av Rt 2
JOHNSON JOE B & Edna H; President Johnson Insurance Agency Inc, 2809 Lee Av Extn, PO Box 2662 (27330), Tel 776-4356, h Rt 8 Box 858, Tel 775-2917
Johnson John emp Lee Brick & Tile rRt 5 Bx 586
Johnson John A & Joan L; retd h604 Harkey Rd Rt 1 776-9193
Johnson John H & Evelyn h1327 Boykin Av
Johnson John P slsmn Kimbells rAlice Chalmer Rd
Johnson John R & Janice B; mgr Tucker-Jones Furniture rRt 11 Bx 1058
Johnson John W pntr h412 Hickory Av 776-4054
Johnson John W eng Williams & Works
Johnson Joyce A h1403 Boykin Av 776-7986
Johnson Judith M Mrs nurse Lee County Hosp rRt 12 Bx 383
Johnson Judy Mrs clk Kings Dept Store
Johnson Julius T supvr Sanford Embroidery r1306 Washington Av
Johnson Karen H sec Cascade Fibers rRt 5
Johnson Karen L ofc sec Todd's Tire Serv rRt 7 Bx 430
Johnson Karl F & Mary M; retd h112 N Gulf St 776-1983
Johnson L S h bx48 Lee Av (JH)

H & H Auto Parts Co.
AUTO PARTS AND ACCESSORIES
215 Carthage St., P.O. Box 758 (27330) Tel. 775-2335

HORTON FUNERAL HOME Inc.
FUNERAL DIRECTORS
604 S. Horner Blvd. P.O. Box 1214(27330)
Tel. (919) 775-4228

COOPER OIL CO., INC.
EXXON DISTRIBUTORS — GASOLINE — MOTOR OILS — INDUSTRIAL OILS
HEATING and AIR CONDITIONING CONTRACTORS
1207 S. HORNER BLVD. P.O. BOX 1317 (27330)
TEL. 776-7537

SOUTHERN NATIONAL BANK
OF NORTH CAROLINA
Main Office 100 Wicker St. (Corner Moore) P.O. Box 190 (27330)
Branches 129-31 S. Steel St., Woodland Ave. Cor Horner Blvd, Kendale Shopping Center
Telephone All Locations 776-5141

Johnson Larry V installer Heins Tel r410 Hickory Av
Johnson Lena K (Wid Walter) h109 Mc Gill St 776-2793
Johnson Leslie A & Phyllis W; mgr Cornell-Dubilier rRt 2
Johnson Lewis making dept Borden Brick & Tile rRt 6 Bx 510
Johnson Libby B r304 Oakwood Av
Johnson Lillie B custdn Lee-Harnett Health Cntr rRt 1 Bx 63 Erwin
Johnson Liner Mrs h713 Magnolia St
Johnson Lucy M Mrs clk King's Dept Store rRt 7
Johnson M R emp Caro Pools h106 W Chisholm St 776-7278
Johnson Major B & Willie E; ydmn Lee Brick & Tile h1306 Washington Av 776-9744
Johnson Margt L (Wid Perry D) retd h217 Linden Av 776-5810
Johnson Marie Mrs ofc sec First Credit rB3 Candlewood Apts
Johnson Marie Mrs spl tchr Jonesboro Middle Sch r513 Summitt Dr
Johnson Marie R clk Macks Stores h714 Bennett St
Johnson Martha mach opr W Koury Co rRt 7 Bx 992
Johnson Marvin C & E Blanche; brklyr Rollins & Steen h500 Hughes St 776-8294
Johnson Marvin C & Betty; hacker Borden Brick & Tile h1003 S 3d St
Johnson Mary L ward clk Lee County Hosp rPO Bx 2643
Johnson Mary T h502 Tammy St
Johnson Michl R & Judy M; electn h1013 S 3d St 776-5484
Johnson Mildred R (Wid W Curtis) ofc sec Hoyle & Hoyle h110 Mc Gill St 776-3192
Johnson Milton B Jr r106 Austin St
Johnson Miriam E r322 Temple Av
Johnson Miriam E emp Lee County Children's Center h231 Temple Av
Johnson Nannie E (Wid Sam) cafeteria wkr Mc Iver Elem Sch h816 W Garden St 775-5393
Johnson Nathan S & Clarissa G; emp City Of Sanford h500 W Mc Intosh St 776-2146
Johnson Nathan S Jr studt r500 W Mc Intosh St
Johnson Nettie J Mrs asmblr COTY h1009 Turner Dr

JOHNSON & NORRIS INC
Wm B Norris President, Hurley M Johnson Secretary-Treasurer, Specialists In Linoleum, Tile, Ceramic And Quarry, Floor Finishing, Cabinet Coverings And Carpets 707 Bragg St, PO Box 26 (27330), Tels 775-3521, Nights 775-5701 (See Index To Advertisers)

Johnson O C & Hazel T (Sights & Sound Mus Shop) h501 Wall St
Johnson Oliver C detective County Sheriff hSomerset Pl
Johnson Ophelia Mrs ofc mgr Capt Rod Sullivan rRt 5
Johnson Pat r bx573 Martin Rd Rt 12
Johnson Paul D mldr Hallman Fdry rRt 2 Bx 933c

PERRY BROTHERS TIRE SERVICE, INC.
YOUR GOOD YEAR TIRE HEADQUARTERS
EXPERT WHEEL ALIGNMENT — RECAPS
More People Ride On Good Year Tires Than Any Other Kind
610 Wicker St., P.O. Box 968 (27330) Tel. 775-4225

METAL BUILDING CONSTRUCTORS
PRE-ENGINEERED BUILDINGS
GENERAL CONTRACTORS
P.O. Box 849 (27330)
Tel. 919-776-4259
EMERGENCY 776-5137 or 776-2669

JOHNSON PAUL L JR & Margaret S; Secretary-Treasurer Sanford Motor Sales Inc, 336 Wicker St, PO Box 1225 (27330), Tels 775-5434, Nights 775-4396, h511 N Horner Blvd, Tel 776-2825
Johnson R L asst res engr State Hwy Comn rSiler City
Johnson R Raymond & Diana; mtr grader Miller Assoc h310 Truman Dr
Johnson Randy L cabt installer Lee Bldr Mart r501 Makepeace St
Johnson Raymond E & Hilda P (Johnson Elec) rRt 5
Johnson Rebecca A laby aide Lee County Hosp rRt 1 Goldston NC
Johnson Rebecca W (Becky's Hair Styling) rChisholm St
Johnson Reuben M & Reva S; mgr Kimbrell's Inc h704 Spring La 775-5201
Johnson Roger E lab Lee Paving rRt 3 Bx 112 Lillington NC
Johnson Rosa E (Wid Harry T) retd h207 Stroud St 775-5484
Johnson Roy N supvr whse Dossenbach's Finer Furn rRt 8
Johnson Royce L & Sarah C; cabtmkr Post Cabt Shop h501 W Makepeace St
Johnson Russell J & Gladys E; driver Mtr Truck & Equip h813 W Garden St 775-5040
Johnson Ruth Mrs h1128 Boykin Av
Johnson S Rubin & Effie B; emp Central Elec Membership rRt 5 Bx 344
JOHNSON S V JR & Betty N; President Todd's Tire Service Of Sanford Inc, 1811 Lee Av (27330), Tel 775-5649, h Rt 7, Box 430, Tel 258-3572
Johnson Sara Mrs mach opr W Koury Co rRt 5 Bx 156
Johnson Sharon studt r500 W Mc Intosh St
Johnson Stacy order picker Blue Bell rLinden NC
Johnson Stella O Mrs mach opr W Koury Co r1402 W Washington Av
Johnson Steve emp Sanford Brick & Tile rBx 176 Broadway NC
Johnson Suzanne K Mrs nurse Lee County Hosp rRt 1 Bx 716
Johnson Sylvia cash Am Credit rRt 10
Johnson T M cash Sights & Sounds Music r501 Wall St
Johnson Terry slsmn Johnson & Norris
Johnson Terry L studt r511 N Horner Blvd
Johnson Theo A lndry hlpr Lee County Hosp rRt 1 Bx 227
Johnson Thos E & Connie T; quality controller COTY h913 Tanbarkway 776-0317
Johnson Thos E studt r504 North Av
Johnson Toddy & Jean A (Toddy Johnson Ins) rRt 5
Johnson Toddy Insurance (Toddy Johnson) 234 Wicker St 776-5101
Johnson Trudy L insp W Koury Co r1333 Summerset Pl
Johnson Van & Lillian R; retd h409 Dudley St 776-7367
Johnson Victor agt Durham Life Ins
Johnson Virginia G r1402 Washington Av
Johnson Virginia P nurse Sanford Med Group rRt 8 Courtland Acres
Johnson Walter emp Sanford Tire Serv h412 Goldsboro Av

SANFORD TURF SUPPLY
LAWN AND GARDEN CARE PRODUCTS
GOLF COURSE • LAWN AND TURF
Like Wild
LEE AVENUE EXT. • P.O. BOX 2666 (27330)
TEL. 776-5211

ALLEN'S AUTO SALES and SERVICE
"COMPLETE SERVICE DEPARTMENT"
GUARANTEED USED CARS
"WE SERVICE WHAT WE SELL"
1523 S. HORNER BLVD. (27330)
TEL. 775-4303

MICHELIN
Tel. 776-0637
BOWEN CAR CARE Inc.
General Tires & Delco Batteries and Shocks
Wheel Alignment and Balancing — Tune Up — Mufflers and Exhaust Systems
P.O. Box 1234 (27330)
GENERAL TIRE
146 Truman Dr. (McIver St.) (Across From Armory)

Lee Memory Gardens, Inc.
— PERPETUAL CARE CEMETERY —
TELEPHONE 775-2139 P.O. BOX 536 SANFORD, N.C. (27330)
OFFICE AND CEMETERY—U.S. HWY. 1 A NORTH

Johnson Wanda B Mrs typ Dowdy Ford rCumnock NC
Johnson Wilford P & Daisy T (J & G Machy) h523 Cross St 776-2679
Johnson Will emp City Of Sanford r516 S Moore St
Johnson Wm & Willie M; emp City San Dept h516 S Moore St
Johnson Wm C & Eliz W (Johnson Lbr) h467 Wilkins Dr Rt 12 776-1067
Johnson Wm P emp Sanford Brick & Tile rBx 692 Carr Creek
Johnson Wm W adj James C Greene Co rRice Rd
Johnson Wm W & Deltha A; asmbly wkr Ap Cabt Shop h204 N 2d St 775-4854
Johnson Willie cafeteria wkr Mc Iver Elem Sch r1306 Washington Av
Johnson Wilmer B Mrs maid Heilig-Meyers h212 Circle Av 776-2283
Johnston Annie E (Wid Charlie P) slswm Penney's h315 W Frazier Dr 776-4002
Johnston Fran L (Flowers By Fran) rBear Creek Rd Rt 2 Bx66
Johnston Hubert L USAF h318 Summitt Av 775-2896
Johnston Larry tchr Deep River Sch r23 Oakwood Trlr Pk Rt 6
Johnston Nell tchr Greenwood Sch rRt 7 Bx 106
Johnston Norbert E slsmn Dowdy Ford rRt 11 Bx 321b
Johnston Oma H (Wid David) h305 W Frazier Dr 775-4393
Johnstone Wm M & Ina C; ofc mgr Thomas Oil Co h bx1313 Bickett Rd Rt 5 776-5225
Joiner Hazel Mrs r513 Foster St
Jones Aileen Mrs clk Twin City Lndry & Dry Clns rRt 9
Jones Annabell (Wid Seabrook) retd h312b Cross St 775-5095
Jones Annie dishwshr Richs Corner r651 S Horner Blvd
Jones Annie Ruth Mrs bkpr Cooper Oil rLemon Springs NC
Jones Barry emp Kimbells rRt 1 Cameron
Jones Billy R & Brenda h201 Stroud St
Jones Bobby parts clk H & H Auto Parts rRt 1
Jones Carlton J & Kathleen W; civ serv wkr U S Govt h212 Poplar St 775-3053
Jones Charles H retd r318 Park Av
Jones Charles H Jr & Mary E (Lee Clns) h318 Park Av 776-3293
Jones Chuck meat ctr Winn-Dixie rCameron NC
Jones Clark A musician-in-residence C C T I h2602 Watson Av 776-9119
Jones Danl A & Gertrude H; purch agt Boise Cascade h622 Sunset Dr 775-5376
Jones Danny studt r622 Sunset Dr
Jones David P studt r622 Sunset Dr
Jones Debra G opr Rhea's Beauty Salon rRt 9
Jones Dempsey M & Hazel D; agt Universal Field Serv h1814 Sutphin Rd Rt 12 775-2793
Jones Doug asst mgr Lowe's rAberdeen NC
Jones Douglas D studt r912 Dellwood St Rt 4
Jones Dova R & Jessie G; retd h616 Carr St 775-5864
Jones E Lindsay & Nelda H; band dir Greenwood Sch h bx 1129 Lemmond Dr Rt 12 775-2931

Moore's
B C MOORE & SONS INC
KENDALE SHOPPING CENTER'S
LEADING DEPARTMENT STORE
Complete Line of Clothing
and Household Furnishings
KENDALE SHOPPING CENTER
2642 Lee Ave. (JH) - P.O. Box 2026 (27330)
Tel. 775-3235

SANFORD BRICK AND TILE COMPANY
A Division of Sanford Brick Corp.
FOR MORE THAN 50 YEARS
One of the Nation's Leading Brick Makers
Dial 775-2121
NC Watts Line 800-672-7555

Jones Ector D & Mabel W; retd h912 Dellwood St Rt 4 776-1969
Jones Elaine waitress Burger Mint
Jones Emma J Mrs slswn Fabric Center rRt 9
Jones Flora L Mrs nurse Lee County Hosp rBx 5 Broadway NC
Jones Francis N & Kathleen E; with Sheltered Workshop hFranklin Dr 775-4058
Jones Gordon J & Joyce A; jr asst B C Moore & Sons rForest Dr
Jones Guy lab City Water Dept r334 S Moore St
Jones Hazel Mrs tchrs aide Deep River Sch rRt 12 Bx 833
Jones Hurley W & Vernelle; sec-treas Kennedy Realty Agcy rRt 1 Bx 705
Jones J B sec treas Central Elec Membership rRt 3 Pittsboro
Jones J Larry & Ada V; prin Moncure Elem Sch h bx 1364 Canterbury Rd Rt 4 775-2659
Jones James & Josephine E; brklyr h222 Daisy St 776-6748
Jones Jessie Mrs librn Jonesboro Elem Sch rPO Bx 913
Jones Joan S Mrs h501 Midland Av
Jones John B dir Central Elec Membership rRt 3
Jones Joyce A reporter Credit Bur Of Sanford rRt 4 Forest Hills
Jones Joyce M Mrs mach opr W Koury Co rRt 8
Jones Leecy emp Dinning Ltd h322 North Av 776-4994
Jones Leonas retd h210 Temple Av 776-3690
Jones Leroy comp opr Sanford Herald h520 W Chisholm St 776-6062
Jones Linda W Mrs nurse aide Lee County Hosp rRt 2 Bx 702
Jones Lou studt h105 Gordon St Apt 3
Jones Louise B Mrs waitress Jonesboro Drive-In Griddle rDreamland Trlr Pk
Jones Madiebelle r210 Temple Av
Jones Mallie & Lula M; plywood wkr h329 Midland Av
Jones Mary L (Wid Bennie L) h142 Hill Av 776-1763
Jones Mattie L Mrs maid Lee County Hosp h504 Ramseur St
Jones Nancy A Mrs ofc sec Mtl Bldg Sys Of NC rRt 12 Colonial Acres
Jones Nelson D chkr A&P rRt 6
Jones Nick & Belle N; retd h2627 Bragg St (JH) 776-1518
Jones Nilas & Pamela B; meat ctr Winn Dixie h808 W Rose St 776-0438
Jones Oscar G & Sylvia J; agcy mgr Lee County Farm Bur Ins Serv h540 W Courtland Dr 776-1240
Jones Peggy S Mrs nurse Lee County Hosp rPO Bx 303
JONES PRINTING CO (Audrey And A G Jr Siegner), Commercial Printing, Offset And Letter Press 131 Charlotte Av, PO Box 1089 (27330), Tel 775-4931
Jones Ray W Jr & Nancy A; tchr W B Wicker Middle Sch hLemmond Dr Rt 12 776-4043
Jones Robt mfrs rep Watson Mfg rRaleigh NC
Jones Robt D & Velner S; funeral dir & embalmer Miller Funeral Home h409 Green St 775-3152

SANFORD GRADING COMPANY Inc.
Grading—Hauling—Excavating
136 E. Chisholm St., P.O. Box 936 (27330) Tel. 776-0625

King Roofing & Manufacturing Corp.
Building Materials—Sheet Metal—Roofing—Air Conditioning—Heating
Dial Time and Temperature 118 – CALL THE "KING'S MEN"
152 CHARLOTTE AVE. (27330)
TEL. 776-5118

"Complete Banking Service THE CAROLINA BANK Member F.D.I.C.
145 W. Main St. P.O. Box 1380 Sanford, N.C. (27330) Tel. 776-8411
120 N. Steel St. Sanford
Home Office 503 Carthage St. Corner Carthage and Vance St

Sanford Produce Co., Inc.
SPC Wholesale Fruits and Vegetables SPC
Eggs, Cheeses, Institutional Foods
2626 Fayetteville St., P.O. Box 2367 (JH; 27330) Tel. 775-3635

Jones Rodney C social wkr Lee-Harnett Health Cntr r212 Elm St Carrboro
Jones Ruth B (Wid Wade B) col Sanford Credit Serv h309 N Steele St 775-3391
Jones Steph P asst eng W Koury Co h bx 619 Holiday Lake Rd Rt 12
Jones Steve delmn Sanford Auto Sup rRt 1 Bx797
Jones Sylvia J Mrs clk Dr John D Larson Jr r540 W Courtland Dr
Jones W Earl & Helen F; supvr Davey Tree Experts h1200 Goldsboro Av 775-5950
Jones Weldon & Helen A; ship dept Hallman Fdry h804 W Garden St 776-1556
Jones Wesley C & Lillie L; security mgr Zayres h809 W Mc Intosh St 776-7947
Jones Wm R III estimator Eskridge & Long Constn rRt 12 Bx 1114
Jonesboro Car Wash (D A Poe) 2207 Bragg St (JH)
Jonesboro Cemetery Cemetery Rd
JONESBORO CLEANERS & LAUNDRY (Richard Buchanan), Serving For A Quarter Century, Alterations And Repairs, Storage, Moth Proofing, Insured Against Fire And Theft, 274 E Main St (27330), Tel 776-1311
JONESBORO DRIVE—IN GRIDDLE (Mrs Wade P Johnson), Home Cooking, Southern Style, Regular Meals, Short Orders, Sea Food Year-Round, Real Country Ham, Curb Service 129 E Main St (Jonesboro Heights; 27330), Tel 775-4423
Jonesboro Elementary School Thomas C Black Jr Prin 501 W Main St 776-7014
Jonesboro Garden Club 2518 Watson Av
Jonesboro Heights Baptist Church Rev Gilbert W Mc Dowell Pastor 316 W Main St 776-1541
Jonesboro Heights Baptist Youth Center Dennis Phillips Dir 315 W Globe St
Jonesboro Heights United Methodist Church Rev W Everette Eason Pastor 407 W Main St 775-4023
Jonesboro Presbyterian Church Rev Worth N Watts Pastor 144 W Main St 775-4984
Jonesboro Service Station (Wm R Wicker) 2500 Bragg St (JH) 775-3663
JONESBORO'S LEE DRUG STORE INC Since 1904 Marcus Cameron President, Robert Neal Watson Secretary-Treasurer, Marcus F Cameron Pharmacist, Pharmacists, Unsurpassed Quality And Service, A Rexall Drug Store 114 E Main St, PO Box 2400 (Jonesboro Heights; 27330), Tel 775-5411 (See Index To Advertisers)
Jordan See Also Jordon & Jourdan
Jordan Bessie Mrs slswn Belk Dept Store rRD 4
Jordan Carl M & Nancy; instr C C T I rPO Bx 1482 Bear Creek NC
Jordan Floyd D instlr Johnson & Norris r612 E Main St
Jordan H Mendall dermatologist 555 Carthage St

MBS METAL BUILDING SYSTEMS of N.C. INC.
2839 LEE AV. EXTN. AT KENDALE TEL. 776-4219
P.O. BOX 2681 (JH; 27330)

MBS
METAL BUILDING SYSTEMS
of N.C. INC.
2839 LEE AV. EXTN. AT KENDALE
P.O. BOX 2681 (JH; 27330)
TEL. 776-4219

Jordan Lloyd J Jr emp Sanford Brick & Tile rRt 4 Bx 988
Jordan Ralph h bx276 Carolina Dr Rt 11
Jordon Dennis P mtcemn Wilson & Co rRt 1 Bear Creek
Jordon Lloyd emp Sanford Brick & Tile rRt 4 Bx 988
Jordon R C Jr & Irene; phys Lee County Hosp hMartin Rd Rt 12 776-1210
Jourdan James M meter rdr City Water Dept rCumnock NC
Jourdan Lois M Mrs opr Heins Tel rGulf NC
Jourdan Maggie Mrs clk The Pantry rRt 11 Westwood Village
Jourdan Ralph G & Maggie M; formn Borden Bruck & Tile hWestwood Village Rt 11 775-5074
Jourdan Robt G formn Borden Brick & Tile rPO Bx 51
Joyce Jack H & Nell T; retd h622 N Steele St 755-3055
Joyce John C & Jessie F; bkpr Lee Brick hA4 Candlewood Apts
Joyce Patricia E clk A & W Ry
Joyce W B agt Red Star Oil rRt 1
Joyce Wm B & Sarah G; exec v-pres-treas A&W Ry rRt 9 Bx 1127
Joye Susan tchr Greenwood Sch rBx 602
Joyner G Clarence & Fonnie C; pres Piedmont Woodyds h213 Colon Hwy Rt 2 776-1894
Joyner Geo C stock clk J P Davenport r213 Colon Hwy Rt 2
Joyner Lloyd P & Marion A; v-pres Coggin Htg & Air Condtg h206 N 5th St 776-3479
Joyner Lloyd P & Kaye; emp Goggins Heat & Air h1600 Woodland Av 776-6302
Joyner Sheila D clk Macks Stores r213 Colon Hwy Rt 2
Joyner Thos M & Shirley W; acct COTY h2628 Bellair St 776-6594
Judd Archie & Bernice h2215 Dalrymple St 775-5135
Judd Bernice Mrs emp Allis Chalmers h2215 Dalrymple St
Judd Carlester supt Hallman Fdry rRt 7 Bx 971
Judd Henrietta C checker W Koury Co rRt 5 Bx 71
Judd Howard counselor County Community Action Program rRt 8 Bx 302
Judd Margt C Mrs prsr W Koury Co rRt 7 Bx 954-C
Judd Mary A h402 Wall St
Judd Nathl & Vernell h1312 Washington Av
Judd Patricia A dept mgr Zayres rRt 5 Bx 65
Judd Tommy cook Fairview Dairy Bar & Restr
Judd Willa M mach opr W Koury Co rRt 3 Bx 279 Lillington N C
Judd Wilma L mach opr W Koury Co h203 N Horner Blvd
JULIAN FRANK R & Pat; Assistant Vice-President-Cashier First Citizens Bank & Trust Co 206 Carthage St, PO Box 160 (27330), Tel 775-3501, h Brentwood Village, Tel 776-6981
Julian Patricia J Mrs recpt Heins Tel rRt 9 Brentwood
Jump Cecil emp Conner Mobile Home Sls
Justice Cathy T ofc sec Dr Wm H White Jr r519 Cross St
Justice Joseph S & Cathy; acct Coty Inc h519 Cross St 776-8070

SANFORD TIRE SERVICE INC.
McCREARY TIRES
GUARANTEED RECAPS
ROAD SERVICE
McCREARY
827 S. HORNER BLVD. P.O. BOX 2519 (27330) TEL. 775-4339

CHATHAM BRICK & TILE CO.
A DIVISION OF SANFORD BRICK CORP.
MANUFACTURERS OF THE FINEST SHALE BRICK
Plant: P.O. Box 87, Gulf, N.C. (27256)
Phone Sanford, N.C. 775-5621

J. & G. MACHINERY, INCORPORATED
WOODWORKING MACHINERY REBUILDERS FORK LIFTS
U.S. HWY. 421 WEST P.O. BOX 562 (27330)
TEL. 776-8341

OLDHAM & OLDHAM
Landscaping—Real Estate—Excavating
Clearwater Forest Rt. 10, P.O. Box 518 (27330)

JUSTICE ROY, General Manager And Sales Manager Chatham Brick & Tile Co, A Division Of Sanford Brick Corp, PO Box 87, Gulf, N C, Tel 775-5621 (Sanford Exchange), h Clayton, N C
Justine S W h303 E Rose St
K & P SALES Polly Buchanan President, Kathenine Godfrey Vice-President, Warehouse Surplus Merchandise, 341 Wicker St (27330), Tel 776-9512
Kahrs Hans E v-pres Cigar Sup rFranklin Dr
Kammer Briggs B (Kammer's Men's Shop) h213 Hillcrest Dr 775-4683
Kammer's Men's Shop (Briggs B Kammer) clo 128 S Steele St 776-3621
Kassich Danl H & Audrey S; v-pres mktg Trion h bx 502 Pineknoll Dr 776-0926
Kastelberg Nancy E instr C C T I hC2 Candlewood Apts 776-7847
Kathleen's Beauty Salon (Mrs Kathleen Y Cotten) 125 S Gulf St 776-3021
Katsoudas Gus & Fannie (Lighthse Restr) rRt 4 Bx 476 Glenwood Village
Kay Raymond Jr & Jennie M; USAF h314 Summitt Av 776-7836
Keaney Jas Rev rector St Stephen Cath Ch hWicker St Extn Rt 9
Kearney Mary P Mrs ofc sec Coty Mfg h1320 W Garden St 776-3110
Keck Ann E Mrs teller Sanford Sav & Loan Assn rRt 2 Bear Creek
Keck Wayne carp Adcock & Assoc rRt 2 Bear Creek
Keenan Betty J v-pres M S Lessie's Inc r317 Cross St
Keenan Richd B pres Jefferson Std Life Ins rGreenboro
Keenan Richd B h bx535 Wilkins Dr Rt 12 776-5637
Keith Carolyn D Mrs v-pres Bill's Sup Hse r531 Forest Dr
Keith Don R Mrs tchr Deep River Sch rRt 2 Bx 536
Keith Gary N tchr Jonesboro Middle Sch rRt 2 Bx 536
Keith Joseph L & Mary L; pres Raeford Trucking h702 N Vance St 776-3181
Keith Lorena C Mrs ofc sec Macks Store h309 Queens Rd
Keith Marvin & Patricia; instr C C T I rFuquary-Varina
Keith Mary L Mrs sec-treas Raeford Trucking r702 N Vance St
Keith N Vick & Carolyn D; pres Bills Sup Hse h bx525 Forrest Dr 776-2041
Keith W Herbert studt r702 N Vance St
Keith Wm slsmn The Pantry No 2 rQueens Rd
Keith Wm A & Ann M h2914 Academy St 776-9230
Keith Wm H Jr studt r2914 Academy St
Keith Wm J & Lorena C; sls mgr A A A Caro Mtr Club h309 Queens Rd 776-5924
Kellam Frank emp Steele & Pipe Co h137 N Moore St
Kellam Jimmy mech Sandhills Ford Tractor rOlivia
Kellam Jimmy bridgemn State Hwy Comn rBx 135 Olivia NC
Kellam Luther Jr wldr Steel & Pipe rOlivia NC
Keller Barbara tchr Jonesboro Elem Sch r415 Gorden St
Keller Linda K nurse Keller's Oakhaven Rest Home rRt 9

WOMACK LUMBER CO.
MANUFACTURERS ROUGH AND DRESSED LUMBER
WE ALSO CARRY TREATED LUMBER
106 W. Globe St. (JH) P.O. Box 2187 (27330) Tel. 776-1811

Crowson's Exxon Servicenter
SINCE 1951
Two Locations To Serve You
101 Hawkins Ave. (27330) Tel. 775-5012 and
819 Wicker St. (27330) Tel. 776-2813

Keller Milford P asst prin Greenwood Sch rBx 617 Buies Creek
Keller O A Jr & Elderlene; mgr Keller's Oakhaven Rest Home rRt 3 Bx 196
Keller Oscar A III & Linda M (Keller Rest Home) h bx 720 Lord Ashley Dr Rt 12 776-6435
Keller Robt T & Brenda; slsmn Belk Dept Store rRt 1 Bx 762
Keller W Edw mgr N C Mut Life Ins r415 Garden St
Keller's Oakhaven Rest Home O A Keller Jr Mgr US Hwy 1 S Bypass Rt 9 776-4121
Kelley See Also Kelly
Kelley Alma Mrs cash Piggly Wiggly rCameron NC
Kelley James C & Linda K h bx 1349 Rhynewood Dr Rt 9
Kelley Kay nurse Sanford Med Group rRt 9
Kelly Agnes ofc sec Sanford Brick & Tile r602 Mc Iver St
Kelly Alcine Mrs h341 Fields Dr 776-6719
Kelly Ann W Mrs nurse Lee County Hosp rRt 10 Bx 112
Kelly Becky A h506 W Makepeace St 775-3738
Kelly Bernice E retd h541 Oakwood Av 776-2792
Kelly Bessie T (Wid Perry) retd h1311 S 3d St 776-5582
Kelly Betsy Mrs tchr Floyd L Knight Sch rRt 7 Bx 515
Kelly Betty C Mrs emp Eaton h2641 Fayetteville St
Kelly Billy J driver Macks rBroadway NC
Kelly Bobby emp Sanford Brick & Tile rColon
Kelly C Warren slsmn Slate Pontiac-Buick rRt 8
Kelly Chadwick h301 Kenwood Cir
Kelly Chalmers W Jr & Joyce A; insp Eaton Corp h405 W Frazier Dr 776-3840
Kelly Clara P Mrs emp Roberts Co h216 N Gulf St
Kelly Clarence emp Sanford Brick & Tile rRt 5 Bx 352
Kelly Clarence A & Minnie W; retd h546 W Weatherspoon St 775-4791
Kelly Curtis D bundlemn W Koury Co rRt 6 Bx 651
Kelly Darrell slsmn Sanford Nations rRt 7
Kelly Donald C & Frances J (K P Kelly's Truck Stop) rRt 4
Kelly Donna C recpt Dr Wm H White Jr rRt 10 Bx 524
Kelly Duncan A & Judy (Dak's Dress Shop) rCarthage NC
Kelly E S h bx300 Lee Av (JH)
Kelly Eliz C Mrs ofc sec Harold Kelly Ins Agcy h bx 1406 Sussex Rd Rt 4
Kelly Ella E h1314 Buckner St 776-2431
Kelly Ernestine M h511 Maplewood Av 775-3986
Kelly Estelle Mrs h11 Weller St
KELLY FOOD SHOP (Hoyle And June R Kelly), Fresh Fruits And Vegetables, Meats, Groceries, Petroleum Products, Gasoline, Oil Distributors, Six Miles South On Hwy 87, PO Box 2607 (27330), Tel 499-5101, Res Tel 499-5251
Kelly Frances R (Wid Harold) retd h2922 Emerson Dr 776-6602
Kelly Frank W & Betty C; driver Summerfield h2641 Fayetteville St
Kelly Frank W Jr r2641 Fayetteville St

COOKE'S WHOLESALE POULTRY
A.M. COOKE
In Business 30 Years
Tels: Office 775-3133 - Home 776-3582
Hawkins Ave. Extn P.O. Box 927 (27330)

CENTRAL WELDING & INDUSTRIAL SUPPLY Inc
A COMPLETE WELDING SUPPLY HOUSE
WAYNE ST., P.O. BOX 1246 (27330)
TEL. 776-0649

ROGERS FUNERAL HOME INC.
SERVING THE SANFORD AREA SINCE 1913
COMPLETE FUNERAL SERVICE
509 CARTHAGE ST. P.O. BOX 837 (27330)
TEL. 775-3535

Miller Heating & Air Conditioning Co. Inc.
Commercial — Residential — Industrial
P.O. Box 795, Goldston, N.C. (27252) Tel. 898-2211

Kelly Gary F & Betsy; mech Holt Truck & Tractor rRt 7
Kelly Gerald H & Rhonda B; survey party chf Williams & Works h bx65 Oriole Cir Rt 7 776-4839
Kelly Gordon N groundmn Line Constn Inc h2714 Academy St
Kelly Grayson B r612 Matthews St Rt 2
Kelly Haline S Mrs mgr Diana Shops h2720 Academy St 776-1727
Kelly Harold & Eliz C (Harold Kelly Ins Agcy) h bx 1406 Sussex Rd Rt 4 776-3517
Kelly Harold Insurance Agency (J Harold Kelly) 217 Carthage St 776-0629
Kelly Helen C Mrs (Helen's Ladies Style Shop) r1443 Carthage St
KELLY HOYLE JR & June R (Kelly Food Store), President Kelly's Oil Co, Hwy 87 S, Six Miles From Sanford, PO Box 2607 (27330), Tel 499-5101, Res Tel 499-5251
Kelly Ida K (Wid Wm) retd h1304 Boykin Av
Kelly J Concrad spl tchr County Bd Educ rRt 9 Bx 1349
Kelly J Ernest retd h616 Denada Path 775-3184
Kelly James R & Brenda; slsmn D F Harris & Son rRt 1 Bx 108
Kelly Jimmy atndt Braswell's Spur Sta rCameron
Kelly Johnny B mech Dowdy Ford rRt 1 Broadway NC
Kelly Jonathon mech Perry Bros Tire Serv rRt 8
Kelly Josephine T Mrs utility opr W Koury Co rColon NC
Kelly Juanita clk King's Dept Store h1403 Pinehurst St
Kelly Kate B Mrs emp Texfi Knitting h613 Wicker St 775-3722
Kelly Lee R emp Sanford Brick & Tile rColon
Kelly Levy E & Hazel B; retd h508 Midland Av 775-2458
Kelly Lexie A & Ruth L; ctr A J Schneierson & Son h2005 Lee Av (JH) 776-3659
Kelly Louie H retd r542 Oakwood Av
Kelly Louis emp Sanford Paper Stock rLillington
Kelly Louise B Mrs stockrm atndt Trion Inc rRt 1 Bx 932
Kelly Madeline M Mrs plant wkr Cornell-Dubilier h2122 Lee Av (JH) 775-5029
Kelly Mamie C Mrs (Kelly's Beauty Shop) h329 Charlotte Av
Kelly Marshall R rt supvr Dixie Uniform Rental Serv rRt 8
Kelly Maude B (Wid Paul J) retd h2904 Emerson Dr 775-2729
Kelly Maude W (Wid Jack) supvr A J Schneierson & Son h116 Mc Gill St 776-6448
Kelly Millard B & Lucille; retd h612 Matthews St Rt 2 776-1284
Kelly Minnie L (Wid Rufus) r500 Midland Av
Kelly Minnie W Mrs ofc mgr Sanford Surgical Clinic Pa r546 W Weatherspoon St
Kelly Nell Mrs tchrs aide Floyd L Knight Sch rRt 1 Bx 121k Broadway NC
Kelly Omie Y (Wid Sion H) retd h505 Goldston Blvd 776-2127
Kelly Otis A & Hazel D; farmer hTramway Rd Rt 8 776-3249
Kelly Patricia J Mrs sec County Bd Educ rRt 7 Bx 133
Kelly Paul M & Emily (Piano Shoppe) h536 W Weatherspoon St 776-6788

FIRST BAPTIST CHURCH
EVERY MEMBER A MINISTER IN SERVICE TO THE COMMUNITY
202 Summitt Av. Cor Steele St. (27330) Tels. 775-3913 and 775-3923

D. F. HARRIS & SON, Inc.
Our Business Is Insurance ... Our Product Is Service ... Our Staff Is Professional
110 Carthage St., P.O. Box 990, Sanford, N.C. (27330) Tel. 775-2131

Kelly R C & Sandra C h bx32 Kendale Dr Rt 11
Kelly R M Mrs hG3 Candlewood Apts
Kelly Rhonda B Mrs recpt Singer Furn h bx65 Oriole Cir Rt 7
Kelly Richd mach opr W Koury Co r341 Fields Dr
Kelly Richard K & Clara P; bartndr Caro Trace Country Club h216 N Gulf St 776-1428
Kelly Ronnie G credit dept Heilig-Meyers rRt 11 Bx 32
Kelly Rosetta (Wid Hubert) h343 Temple Av 775-3840
Kelly Ruth Mrs h303 S 7th St
Kelly Ruth G Mrs mach opr W Koury Co rRt 1 Broadway NC
Kelly Ruth L Mrs mach opr W Koury Co h2005 Lee Av (JH)
Kelly Sadie L cafeteria wkr Broadway Sch rBx 86 Broadway
Kelly Sandra C Mrs key punch opr W Koury Co rRt 11 Bx 32
Kelly Sarah studt rF5 Candlewood Apts
Kelly Sarah L (Wid Kenneth G) cash Little Giant Food Mart h226 Truman Dr 775-4092
Kelly Shelton emp Sanford Brick & Tile rRt 10
KELLY SION H & Nell W; Clerk Lee County Superior Court 1408 S Horner Blvd, PO Box 2040 (27330), Tel 775-5606, h Rt 1, Broadway, N C, Tel 258-6544
Kelly Ted constn wkr Mtl Bldg Sys Of N C rBx 186
Kelly Tommy & Patsy; carp h2911 Cornell Dr Rt 6
Kelly Tony S & Agnes P; cost analyst Allied Chem h602 Truman Dr
Kelly Vendral T & Anna; metal hndlr Trion Inc rRt 2
Kelly Walter B guard Pinkerton Security h809 Hawkins Av Lot 1
Kelly Watson P & Hoss; jailor County Jail rRt 7 Bx 96
Kelly Wayne rec clk Macks rRt 10
Kelly Wm H lab Genl Creosoting h1421 Buckner St 775-3060
Kelly Wm M Jr & Mamie C; emp Civ Serv Ft Bragg h329 Charlotte Av 775-2933
Kelly's Beauty Shop (Mamie C Kelly) 329 Charlotte Av 775-2933
Kelly's K P Truck Stop (Donald C Kelly) 1054 N Horner Blvd Rt 4 776-7422

KELLY'S OIL CO

Hoyle Kelly Jr President, Hoyle Kelly Sr Vice-President, Mrs Hoyle Kelly Jr Secretary-Treasurer, Kerosene, Gasoline And Fuel Oil 6 Mi South On Hwy 87, PO Box 2607 (27330), Tel 499-5101 Res Tel 499-5251 (See Index To Advertisers)

KENCO CASUALS INC Kenneth U Martin President, Collee M Martin Secretary-Treasurer, Manufacturers Of Ladies' Sportswear, Wholesale And Retail, Hwy 421, PO Box 476 (27330), Tel (919) 776-0221 (See Index To Advertisers)

Kendale Acres Free Will Baptist Church Rev Michl L Tart Pastor Cemetery Rd Extn Rt 11
Kendale Bakery (James W Dowdy) 2622 Lee Av (JH) 776-4391
Kendale Paint & Body Shop (Jim Janovich) 2833 Lee Av (JH) 776-7733
Kendale Shopping Center 2500 Lee Av (JH)

BILL'S BODY SHOP
JAMES CAMERON • BILL OLDHAM
Body Work — Complete Auto Body and Paint Shop
• Auto Glass Installed • 24 Hr Towing Service
612 Carthage St. (27330) Tel. 775-4305 - Nights Call 775-5979 or 776-1258

Carolina AQUATECH POOLS
BUILDERS OF CAROLINA'S FINEST CONCRETE SWIMMING POOLS
SINCE 1956
1509 Hawkins Av. Ext. Tel. 775-5534 P.O. Box 327-(27330)

TED'S FLOWER BASKET Inc.
FLOWERS FOR ALL OCCASIONS
111 S. Vance Street (27330) PHONES: DAY 775-4144 NIGHTS 775-2618 TED N. SLOAN, Pres.

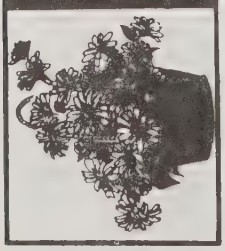

KELLY'S OIL CO.
Kerosene - Gasoline - Fuel Oil
Hwy. 87 S. P.O. Box 2607 (27330) Tel. 499-5101

KENDALE SHOPPING CENTER INC P K Buchanan President, Phil Keith Buchanan Jr Secretary-Treasurer-Manager, Mrs H Pat Nixon Assistant Manager, "A City Within A City" Mann's Drug, Bargain Fabric, A & P, Emily's Beauty, H & S Sports World, Morgan's Ltd Men's Wear, Sanford Industrial Center Inc, Kennedy Realty Agency Inc, San Joy's Women's Wear, Mack's Stores, Dossenbach's Furniture, Jade Wicker Real Estate, Sav-A-Stop Scottie, Razor's Edge Barber, Village Restaurant, Kendale Bakery, Ashby's Gospel Book Store, Simerson's Jewelers, Singer, Merit Shoe, Marianna, First Federal Savings And Loan, Green Valley Florist, B C Moore & Sons, Winn-Dixie, King's Department, Kendale Cinema 1 And 2, Army-Navy Recruiting, Coley's Plant Shop, Sandhills Sounds, Sears-Roebuck, Kendale Shopping Center, 2524 Lee Av, PO Box 2126 (27330), Tel 776-4204 (See Index To Advertisers)

KENDALE 66 SERVICE STATION (Richard P Frye), "You'll Get Better Service" Pick Up And Delivery, Tune-Up, Brake Service, Wheel Alignment, Air Conditioning Service, Tires, Batteries, Road Service, Open Monday Thru Friday 7:30 AM To 7:00 PM, Saturday 7:30 To 12:00, Closed Sunday, Kendale Shopping Center, Lee Av Extn, PO Box 2161 (27330), Tel 776-1215, Res Tel 776-2508 (See Index To Advertisers)

Kenerly Cleaners (Geo H Kenerly) 152 N Steele St 776-6012
Kenerly Geo H & Jean A (Kenerly Clns) h609 W Chisholm St
Kennedy Ann H sec Floyd L Knight School r513 Oakwood Av
Kennedy Charles D & Ann H; serv mgr Wilksinson Cadillac-Oldsmobile h513 Oakwood Av 775-3963
Kennedy Clara B (Wid John L) retd h719 W Courtland Dr 776-2717
Kennedy Ed G & Leatha; linemn Line Constn Inc rRt 3 Bx 413a Fuquay- Varina NC
Kennedy Elva H (Wid Glenn) h209 Linden Av
Kennedy Evelyn W (Wid Walter H) h1011 Bragg St 775-4786
Kennedy Harvey & Irene K (Egypt Farms & Nursery) h503 Summitt Dr 776-1542
Kennedy Hazel cash Big Star Super Mkt rTramway
Kennedy Henry B & Mary; coremkr Hallman Fdry rRt 7 Bx 610
Kennedy Jack D clk The Pantry r719 W Courtland Dr
Kennedy John H Jr & Jane M; stock clk Cornell-Dubilier h542 Bracken St 776-2491
Kennedy Kenneth T tech Buchanan's rRt 6
Kennedy Mary S Mrs opr Heins Tel rRt 11 (JH)
Kennedy Norman K mgr Kentucky Fried Chicken
Kennedy Norman K & Syble R; mach opr Allied Corp h423 W Raleigh St 776-7858
Kennedy Pauline D Mrs tailor 118 E Weatherspoon St h118 E Weatherspoon St

Johnson Insurance Agency, Inc.
BUS. PHONE 776-4356 RES. PHONE 775-2917
2809 Lee Ave. Ext. P.O. Box 2662 (27330)

SANFORD BRICK AND TILE COMPANY
A Division of Sanford Brick Corp.
FOR MORE THAN 50 YEARS
One of the Nation's Leading Brick Makers
Dial 775-2121
NC Watts Line 800-672-7555

KENNEDY REALTY AGENCY INC Phil K Buchanan President, Keith Buchanan Jr Vice-President, Hurley W Jones Secretary-Treasurer, Mrs H Pat Nixon Assistant Secretary, Mrs Claire Langevin Real Estate Broker, Real Estate Sales, Rentals, Property Management, Realtors Kendale Shopping Center 2524 Lee Av, PO Box 2126 (27330), Tel 776-4204

Kennedy Richd custom bldr Trion Inc rBx 192 Olivia NC
Kennedy S Ernest & Pauline D; pntr h118 E Weatherspoon St 776-3292
Kennedy Walter A lndry mgr Lee County Hosp h811 N Steele St 776-1304
Kennedy Wm R Jr & Hilda B; civ eng Caro Trace h200 Park Av 776-5256
Kennedy's Day Nursery Mary H Prevatte Mgr 1011 Bragg St 776-3514
Kent Barbara N Mrs slswn B C Moore & Sons h2907 Cornell Dr Rt 6
Kent Clair L studt r2907 Cornell Dr Rt 6
Kent Terry D studt r2907 Cornell Dr Rt 6
Kent Vickie clk Yarborough Ice Cream Plant r2907 Cornell Dr
Kent Wm W & Barbara N; carrier P O h2907 Cornell Dr Rt 6 775-4427
Kenton Jack G & Shirley I; retd h301 Carbonton Rd 775-3834
Kentucky Fried Chicken (Allen Luihn & Stewart Luihn) restr 704 S Horner Blvd 776-5421
Kenwood Apartments Kenwood Cir 776-4204
Kernes Donald R stock clk Lee County Hosp r607 Lawrence St
Kernes Jeannie H h634a Matthews St Rt 2
Kerr R E & Ruby; finance v-pres First Provident Co rCharlotte NC
Kersey Bobby G delmn Lee County Farm Serv rRt 11
Kersey Oscar h1424 Hudson St
Kesler A Dean Jr & Judy; phys 109 S Vance St h bx738 Briarcliffe Rd 776-2310
Kesling Susan O Mrs social wkr Lee-Harnett Health Cntr rRt 10 Bx 176
Kessler Dorothy Mrs cafeteria wkr Sanford Central Hi Sch rRt 9
Kessler Jessie tchr Broadway Sch rRt 10 Bx 656 Broadway
Key Claudia Mrs audit clk The Pantry r607 Brinn Dr
Key Donald L & Kay G; pres Key's Uphol rRt 4
Key Eliz M h511 Bragg St Rt 10 776-4099
Key Floyd E Jr carpet mgr Sou Ints rRt 12
Key Gilbert R & Kate C; retd h799 Sutphin Rd Rt 12 775-4534
Key Gurnie M Mrs hLemon Springs Rd Rt 11 776-3459
Key Hilda G clk County Aud rRt 10 Bx 202
Key Jimmy G & Frankie; firemn City Fire Dept rRt 1 Bx 285
Key Lena V Mrs mgr Scottie Store rRt 8 Bx 847f20 Saint Andrews
Key Melba Mrs slswn Avent's rRt 8
Key Ricky rLemon Springs Rd Rt 11

COLLINS PRESS INC.
For the Best in Printing
106-108 N. Steele St., P.O. Box 1168, Sanford, N.C. (27330) Phone 776-3111

336 WICKER ST.
SANFORD MOTOR SALES, INC.
CHRYSLER — PLYMOUTH — SUBARU
SALES – SERVICE – FOUNDED 1933
TEL. 775-5434

Member F.D.I.C.
THE CAROLINA BANK
"Complete Banking Service
120 N Steel St., Sanford
Home Office 503 Carthage St., Corner Carthage and Vance St.
145 W Main St., P.O. Box 1380
Sanford, N.C. (27330) Tel 776-8411

Miller Funeral Home
Funeral Directors
Established 1911
200-204 Hawkins Ave. P.O. Drawer M. (27330) Tel. 775-3434

Key Ricky M slsmn Kimbrell's rOlivia
Key Teddy M & Claudia M; v-pres-sec-treas Key's Uphol h607 Brinn Dr 776-6683
Key Wanda I Mrs asmblr Carnes Co rRt 9 Bx 1114
KEY'S UPHOLSTERY INC Donald L Key President, Teddy M "Ted" Key Vice-President And Secretary-Treasurer, Furniture Repairs, Custom Made Furniture, Upholsterers, Tailor Made Seat Covers, Convertible Tops, Easy Terms 125 W Trade St (Jonesboro Heights; 27330), Tel 775-4432
Kickler D C & Gladys J; retd h bx 707 Longwood Av Rt 5 776-5515
Kidd J W engr tech State Hwy Comn rBear Creek
Kiker Margt D Mrs laby tech Lee County Hosp rRt 4 Glenwood Village
Kilby Alvin J & Annette; asst mgr B C Moore & Sons h2725 Academy St
Kilby Claude F & Velma S; ftr h706 Fitts St
Kilgore Robt P tchr Sanford Central Hi Sch rRt 3 Bx 11613 Siler City NC
Kimark Food Center (David Hobson) 2209 Bragg St (JH) 776-9025
Kimball Frances S Mrs supvr W Koury Co rRt 5
Kimball Iris C mdser Macks rBx 86 Lemon Springs N C
Kimball James D spl tchr County Bd Educ rLemon Springs N C

KIMBLE HOUSE LTD

Phillip J Kimble President, Artists, Writers, Designers, Photographers, Photo Retouchers, Technical Publications, Catalogs, Brochures, Corporate Identity, Annual Reports, Direct Mail Suite 210 Lehmann Professional Bldg, 216 Hawkins Av, PO Box 885 (27330), Tel 776-8241 (See Index To Advertisers)

Kimble Phillip J & Nancy J; pres Kimble Hse h114 E Chisholm St 775-5187
Kimbrell's Inc Of Sanford Reuben M Johnson Mgr furn 126 S Moore St 776-4301
Kimbrough Natalie D tchr Greenwood Sch rBx 1364
Kimrey Edith C slswn Sanford Real Est Loan & Ins rColonial Acres
Kimrey Nell R (Wid Saml Q) h314 Queens Rd 776-2762
Kimrey Pauline M (Wid Graham B) h315 Hawkins Av 776-1143
Kinard Frances S Mrs tchr Jonesboro Middle Sch h2122 Lee Av (JH) 775-3671
Kinard Jeff studt r2122 Lee Av (JH)
Kinard Matthew studt r2122 Lee Av (JH)
Kinette Mildred V (Wid L Elwin) hS Shoreline Dr 776-3304
King Addie M Mrs h1416 Hudson St 776-1453
King Alvis & Margt; farm wkr h410 Maple Av
King Ansley V studt r219 N Gulf St
King Berta J Mrs sec Cigar Supply rGulf NC
King G Morris & Kate P; formn Sanford Furn h bx804 S Shoreline Dr 775-2264

Armstrong floor fashion center
JOHNSON & NORRIS Inc.
Custom Draperies and Bedspreads Kirsch Drapery Hardware
Linoleum, Tile, Floor Finishing, Ceramic Tile
Carpets and Cabinet Coverings Wallpaper
707 Bragg St. Dial 775-3521
P.O. Box 26 Sanford, N.C. (27330) Nights 775-5701

Simerson's Jewelers
RICHARD B. SIMERSON, President
2628 LEE AV., KENDALE SHOPPING CENTER, SANFORD, N.C. (27330) TEL. 776-5155

King Gail L mach opr W Koury Co r518 Oakwood Av
King Harold S r1416 Hudson St
King Harriett (Wid Tony) mach opr A J Schneirson & Son h306 Lyons St
King Harriett R h301 W Rose St 775-5807
KING J VICTOR & Grace D; President King Roofing & Manufacturing Corp, 152 Charlotte Av (27330), Tel 776-5118, h219 N Gulf St, Tel 775-5915
King James W & Cath S; pres Steel & Pipe h642 Spring La 775-4702
King John M & Sally; adv mgr Trion Inc r713 Bennett St
King Judy smstrs Blue Bell h211 E Garden St 776-0952
King Kate P Mrs tchr Warren Williams Sch rBx804 S Shoreline Dr
King Lillian G type str Collins Press rRt 11

KING ROOFING & MANUFACTURING CORP
J Victor King President, Atheline White Secretary, Sara C Cox Treasurer, Roofing, Heating, Sheet Metal, Air Conditioning Contractors, Dealers For Barrett And Bird Products, Sherwin-Williams Paints, Lennox Air Conditioning And Oil Heating Equipment, Scotsman Ice Machines, 152 Charlotte Av (27330), Tel 776-5118 (See Index To Advertisers)

King Sally Mrs computer opr The Pantry r713 Bennett St
King Wayne & Gail L h518 Oakwood Av 776-0251
King's Dept Store Calvin Brooks Mgr 2726 Lee Av (JH) 775-3607
Kingdom Hall Of Jehovah Witness Westover Dr 776-1614
Kingram Apartments 217 Hawkins Av
Kingsley Mary K Mrs tech mgr Hood Assocs rBx 71 Hamilton Dr Rt 3
Kinney Annie J emp A J Schniersons h408 Ryan Av
Kirby Judy G clk Lazarus-Lee Drug rRt 5
Kirk James D & Jean h216 Maple Av 776-3746
Kirkman Bernice bkpr Father George Fabrics rBx 1132 Lemmond Dr Rt 12
Kirkman Clyle L & Bernice (Kirkman's Gulf Serv) h bx 1132 Lemmond Dr Rt 12 775-5794
Kirkman Jo Anne Mrs ofc sec Caro Whol Florist h1233 Mc Neill Rd
Kirkman John T & Jo Ann; ship-supvr Platt Saco-Lowell Corp h1233 Mc Neill Rd 775-2384
Kirkman Marilyn B knitter Texfi Inc h2307 Buchanan St
Kissell Mable H retd h303 Truman Dr 776-3603
Kitlas Chester W & Claudia W; emp J A Schnererson & Son h2909 Watson Av 776-2327
Kitlas Claudia W Mrs (Tiny Tot Nursery) r2909 Watson Av
Kittrell Lyman S & Terri N; sec-treas Caro Ins Serv Of Sanford h526 W Weatherspoon St 776-4869
Kitts Joe C & Janice; emp State h284 Sommers St 776-6667
Kiwanis Park 604 S 7th St
Klipp & Kurl Beauty Salon Dalrymple St 776-7912

CHILDS AUCTION CO. INC.
N.C. STATE LICENSE NO. 901 — COLONEL JACK H. CHILDS
SPECIALIZING IN ANTIQUE — WE SELL ANYTHING OF VALUE
AUCTIONEERS * LIQUIDATORS * ESTATES
AND REAL ESTATE * COMPLETE AUCTIONEERING SERVICE
P.O. Drawer 1 Sanford, N.C. (27330) N.C. State License No. 17 Tel. 775-4618

CHATHAM BRICK & TILE CO.
A DIVISION OF SANFORD BRICK CORP
MANUFACTURERS OF THE FINEST SHALE BRICK
Plant: P.O. Box 87, Gulf, N.C. (27256)
Phone Sanford, N.C. 775-5621

Oliver's
Sanfords Leading Ladies Store
Serving Sanford and Central Carolina For 50 Years
Ready - To - Wear
Tel. (919) 776-2111
120 S. Steele St., P.O. Box 116 (27330)

GRIFFIN ELECTRIC COMPANY
ELECTRICAL CONTRACTING
You Phone For Us and We'll Wire For You
512 CARTHAGE ST., P.O. BOX 667 (27330) Tels. 776-1211 Nights Call 775-5585

Klomparens Terry W emp City rOakwood Trailer Pk
Knight Agnes B Mrs mach opr W Koury Co rRt 4
Knight Betty Mrs r206 N 4th St
Knight Carol C mach opr W Koury Co r318 N Steele St
Knight Debra clk Mack's Stores r408 North Av
Knight Delbert E & Pauline G h804 Hawkins Av 776-4985
Knight Doralene B Mrs nurse Lee County Hosp rRt 3 Lillington N C
Knight Erma clk Lee County Hosp rRt 1 Broadway NC
Knight Floyd H & Louise; custdn Lee-Harnett Mental Health Center h405 Charlotte Av 776-1281
Knight Floyd L & Dorothy W; retd h2024 Windmill Dr 775-4934
Knight Floyd L Community School Mrs Mary L Crissman Prin 607 W Mc Intosh St 776-3613
Knight Gary order picker Blue Bell rSpring Lake NC
Knight Geo H & Flora B; spray pntr Roberts Co h1015 S 7th St 776-3929
Knight Grace R Mrs slswn Oliver's h210 S 4th St
Knight J h318 N Steele St
Knight J I Rev & Mary; retd h110 N Gulf St 776-1675
Knight James W & Beulah L; loader Borden Brick & Tile h723 York St 776-3444
Knight Junior & Barbara; emp Sanford Brick & Tile h408 North Av 776-1725
Knight Larry atndt Rusty & Angel American Serv rSteele St
Knight Leon R & Beatrice G; emp Sanford Fnshg h2208 Lee Av (JH)
Knight Louise A Mrs clk Yarborough Ice Cream Plant h405 Charlotte Av
Knight Norfleet A & Frankie B; asst mgr Natl Finance h134 Mc Gill St 776-2680
Knight Paul J & Nellie W; model mkr Ft Bragg h543 W Courtland Dr 775-5916
Knight Priscilla W r2024 Windmill Dr
Knight R h1814 Wilkins Dr Rt 12
Knight Roy N & Grace R; delmn Sanford Auto Sup h210 S 4th St 775-2165
Knight Tommy G & Faye S; constn wkr h605 Midland Av 776-8206
Knight Wade emp Sanford Brick & Tile r107 N 2d St
Knight Wade E supvr Surr-Knit r2918 Watson Av
Knight Woodrow & Nannie; linemn Central Elec Membership rRt 1 Bx 213 Broadway NC
Knipple Edw L & Lora W; retd h2225 Pathway Dr 776-6436
Knipple Margt E distr COTY r2225 Pathway Dr
Knipple Mary A studt r2225 Pathway Dr
Knipple Rebecca A studt r2225 Pathway Dr
Knotts Funeral Home (W Harvey Knotts) 719 Wall St 776-1812
Knotts Harvey W II studt r717 Wall St
Knotts Mutual Burial Assn W Harvey Knotts Sec-Treas 719 Wall St 776-1812
Knotts Nettie I notary pub h719 Wall St

TWIN CITY Laundry
& DRY CLEANERS Inc.
Tel. 776-0519
102 Trade St.
(Jonesboro)
Sanford, N.C. (27330)

FIRST CREDIT CORP.
LOANS—APPLIANCES—FURNITURE—LOANS
LOANS—AUTOMOBILE
223 Wicker St., Sanford, N.C. (27330) Dial 775-3648

Knotts W Harvey (Knotts Funeral Home) h717 Wall St 776-1812
Knuth Harold D jan Mc Iver Elem Sch rRt 10 Bx 808
Kobbe Delbert H & Myrtle A; stock clk Macks h715 N Steele St 776-2984
Kocisko Irene T Mrs asst title clk State Dept Mtr Vehicles rRt 1 Bx 733
Koonce Chas E (Bedsoles Pig-N-Chicken Restr) rFayetteville
Koonce Donald C (Bedsoles Pig-N-Chicken Restr) rFayetteville
Koonce Pam Mrs h bx81 Bobolink Rd Rt 7
Koosman R L emp Allied Mtls h725 Longwood Av Rt 5
Koury Joseph D & Marie K; pres-treas W Koury Co h706 Stuart Dr 776-1643
Koury Robin H & Joyce T; v-pres W Koury Co rRt 3
Koury Robin H Jr asst eng W Koury Co rBx 334

KOURY W CO

Joseph D Koury President-Treasurer, Robin H Koury Vice-President, Herbert Falk Jr Secretary, Virgil Smallwood Controller, Manufacturers Of Men's And Boys' Sport Clothing 633 Chatham St, PO Box 1149 (27330), Tel 775-5415

Koval Theo F h604 N Horner Blvd
Kowalski Lib hlpr Jack & Jill Day Nursery r105 S 5th St
Kowalski T Sue studt r105 S 5th St
Kowalski Theo L & Eliz Y; laby tech City Water Dept h105 S 5th St 775-3072
Kratzer Michl groundmn Line Constn Inc rRt 5 Bx 375b Clinton NC
Kremer Helen Mrs ofc clk Macks rPittsboro NC
Krick Bernice H (Wid Orville E) opr Roberts Co h109 N 3d St 775-4983
Kriminger Freda D (Wid D Eug) retd h401 S 3d St 775-2481
Krombos Donald & Carol; dept supt Allis-Chalmers rRt 9 Bx 234
Kuhn David R DDS Dentist, 109 S Vance St (27330), Tel 775-5614, h Rt 6, Carolina Trace (27330), Tel 499-5457
Kuntz Emil A H & Barbara S; eng Eaton Corp hKnollwood Dr Rt 12 776-4295
Kurz David & Karen; retd h bx1444 Sherwood Dr Rt 4 776-0975
Kwik-Ee Food Mart Zella Brooks Mgr 1403 S 7th St 776-9008
Kye Harriett (Wid John) h211 S 3d St
Kye Truby carp r211 S 3d St
Lackamy Ann P Mrs bundle filler W Koury Co r224 Stroud St

LADIES STYLE SHOP (HELENS')

(Mrs Helen C Kelly And Mrs Helen J Hunt), Dresses, Blouses, Costume Jewelry 128 Carthage St (27330), Tel 776-3722

LADY JUNE BAKERY

(Robert E Wenger), Home Made Cakes, Wedding Cakes, Birthday Cakes, Cakes For Special Occasions 225 Wicker St (27330), Tel 775-4532

Laines Pauline fountain clk Lazarus-Lee Drug rRt 5 Webb St

Kendale Shopping Center, Inc.
"A city within a city"
2524 LEE AVENUE, P.O. BOX 2126 (27330) TEL. 776-4204

BOWEN OFFICE EQUIPMENT CO.
"AN OFFICE AID FOR EVERY TRADE"
Steel Furniture — File Cabinets — Safes — Business Forms — Stationery
804 WOODLAND AVE., P.O. BOX 880 (27330) TEL. 776-4244

Ashby's Gospel Book Store
BIBLES — GIFTS — RECORDS — TAPES — MUSIC — WITNESS ITEMS
CARDS — VISUAL AIDS — CHRISTIAN WEDDING STATIONERY AND ACCESSORIES
TEL. 776-0213
P.O. BOX 2683 (27330)
KENDALE SHOPPING CENTER, 2626 LEE AV.

SANFORD READY MIX
READY MIXED CONCRETE
Nash Street, Jonesboro Hgt., P.O. Box 597 (27330) Tel. (919) 775-4307

Laman Paul S & Nannie M; guard State Dept Corrections h215 Circle Av 775-5016
Lamb Diane (Wid Wm R) social wkr County Dept Of Social Servs rRt 9
LAMB SAMUEL N JR (Lamb's Wrecker & Mobile Home Service), 1410 Hawkins Av (27330), Tel 776-3911, Mobile Tel 776-5044, h Rt 3 Carbonton Rd, Tel 776-8183 Or 775-3088
LAMB'S WRECKER & MOBILE HOME SERVICE (Samuel N Lamb Jr), Auto And Truck Repair, Mobile Home Movers, Light And Heavy Towing Service, 1410 Hawkins Av (27330), Tel Day 776-3911, Mobile Tel 776-5044, Nights And Sundays Tels 776-8183 And 775-3088 (See Index To Advertisers)
Lambert Frank D h1421 Ashland St 775-3560
Lambeth Alf T & Esther S (Lambeth Used Cars) h3002 Watson Av 775-4017
Lambeth Frances Mrs prsr White's One Hr Clns rRt 1
Lambeth Leon L & Muzelle H; retd h2704 Academy St 775-3359
Lambeth Muzelle H Mrs slswn Heilig-Meyers r2704 Academy St
Lambeth Shirley J rec clk Belk Dept Store rRt 9 Bx 1421
Lambeth Used Cars (Alf T Lambeth) 105 W Humber St 775-4014
Lamm Nathl E & Shirley; equip opr State Hwy Comn rRD 6 (JH)
Lamm Sara J store mgr W Koury Co rRt 3
Lamm Wallie & Shirley; asst line supt Central Elec Membership rRt 6 Bx 101
Lammonds Brenda C Mrs quality control opr A J Schneierson & Son h2610 Academy St
Lammonds Richd L & Brenda C; slsmn Blvd Auto Sls h2610 Academy St 776-7926
Lamontagne Lillian E (Wid Robt) h203 Linden Av
Lancaster Wm E & Cheryl D; wldr Tryon Corp h602 W Chisholm St 776-5201
Landis Galen J studt r303 W Main St
Landis James G & Harriet B; mgr The Financial Center Of Sanford h303 W Main St 776-7866
Lane See Also Layne
Lane Elecy S Mrs retd h514 Oakwood Av 776-7946
Lane Josephine F (Wid L S) nurse Lee County Hosp h789 Sutphin Rd Rt 12 776-4473
Lane Lewis mech Allens Auto
Lane Riley A h bx301 Lee Av (JH)
Lane Virginia M Mrs opr Wyatt Knitting rCameron
Lane Willie B slswn Jerry's Thrift Shop r789 Sutphin Rd Rt 12
Lanford Eliz H Mrs bkpr Byrds Lo Mark Store rRt 1 Cameron
Lang Olah P (Wid Harry D) h511 N Gulf St 775-4905
Langevin Claire L Mrs ofc sec Kennedy Realty Agcy r82 Carolina Trace
Langley Fairley & Viola M; retd h615 Wicker St 775-3952

COLE'S POTTERY
HANDMADE POTTERY
"BY THE COLE SISTERS"
Hwy. 15-501 North Route 5 (27330) Tel. 776-9558

AVENT & THOMAS
"APPAREL FOR THE ENTIRE FAMILY"
NAMES YOU KNOW—AT PRICES YOU LIKE
124 E. MAIN ST. — JONESBORO HGTS. (27330) 776-2311
SINCE 1925

Langley James L & Lillian R; mach opr COTY h1103 Woodland Av 775-2684
Langley James L & Tricia K; emp Sanford Fence h209 Jefferson St
Langley Saml R & Vera H; retd h319 North Av 776-6644
Langley Wm E & Eul A M; retd h415 Hickory Av 776-2001
Langston Bernard r104 Carthage St
Langston Doria hG4 Candlewood Apts
Langston Geo D Jr & Patricia J; asst v-pres Sou Natl Bk h1900 Mc Iver Cir Rt 12 776-4681
Langston Kay T bkpr Sanford Real Est Loan & Ins rRt 12 Bx462
Langston Lottie r901 Bragg St Rt 10
Langston Mazelle T Mrs nurse Dotterer Clinic rWilkins Dr Rt 4
Langston Patricia Mrs tchr Sanford Elem Sch r1900 Truman Dr
Langston T J & Mazelle T h462 Wilkins Dr Rt 12 775-5972
Lanier Barnita M Mrs opr Wyatt Knitting rRt 5 Bx 182
Lanier Carolina Mrs dep clk County Clk rRt 12 West Lake Valley
Lanier Dallas stockmn Winn Dixie rRt 8 Bx 718
Lanier E Eug & Viola H (Lanier's Cafe) h35 Clearwater Forest Rt 10 775-4691
Lanier Joseph R & Peggy B; emp B L R Co h517 Truman Dr 775-3076
Lanier Ralph S & Caroline S; sls mgr Smith Douglas h bx 454 West Lake Valley Rd Rt 12 775-2930
LANIER TED B & Peggy; President The Carolina Bank 503 Carthage St, PO Box 1380 (27330), Tel 776-8411, h Rt 4 West Lake Valley, Tel 776-7735
Lanier Viola H Mrs cook Laniers Cafe h35 Clearwater Forest Rt 10
Lanier W A asst mgr Sapona Mills rRt 2 Bx 424
Lanier's Cafe (E Eug Lanier) 162 Charlotte Av 775-3712
Lanier's Self Serve Grocery (E Eug Lanier) 160 Charlotte Av 775-3712
Lankford Doris R nurse Lee County Hosp rRt 1 Bx 876
Lankford Larry estimator Mtl Bldg Sys Of NC
Lankford Steve E meat ctr A & P rRt 2 Carthage N C
Lankford Susan D ofc sec Bankingport Inc rRt 9 Spring La
Lanning E Ray & Ruby T; constn wkr Caveness Constn h716 N Steele St 776-7334
Lanning Eddie & Pamela; v-pres Lee Iron & Mtl hFranklin Dr 776-6961
Lanning Ruby Mrs mach opr W Koury Co r716 N Steele St
Lanning Steve T mach opr Trion Inc r716 N Steele St
Laposay Etta D Mrs mach opr W Koury Co r330 Hickory Av
La Prode Ann Mrs admn Convalescent Care Of Lee County rApex
Lark Edith retd h416 Ryan Av
LARRY'S AUTOMOBILE SALES & SERVICE (Larry Yarborough), Dependable Used Cars, General Repairs, Body Work, Air Conditioning Service, 517 S Horner Blvd (27330), Tel 776-9597 (See Index To Advertisers)
Larsen Thelma fountain mgr Lazarus-Lee Drug rRt 10 Bx 70
Larson Cath J Mrs retd h309 W Raleigh St 776-9330

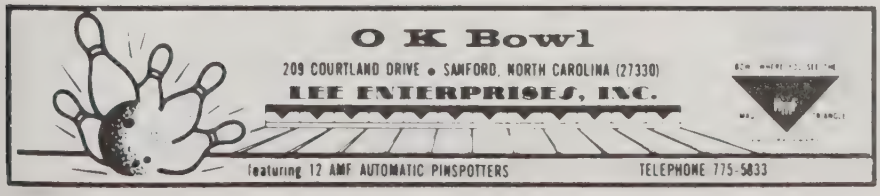

BUCHANAN'S TV
129 N. Steele St., P.O. Box 326 (27330)
Tel. 775-4234

WILMA'S FASHIONS INC.
LEONA R. SMITH, President
COMPLETE LINE OF LADIES READY TO WEAR
111 S. STEELE ST., P.O. BOX 311 (27330)
TEL. (919) 776-2100

CREDIT BUREAU of SANFORD, INC.
206 S. Steel St., P.O. Box 308 (27330)
Tel. 775-2126 and 775-2129

Larson John D Jr & Mary D; phys 2515 Watson Av rRt 8 Courtland Acres
La Rue Charles W & Jane; asst cash Caro Bk h bx 778 Knollwood Dr Rt 12 776-7829
La Rue Jane S Mrs tchr Jonesboro Middle Sch rBx 778 Knollwood Dr Rt 12
Lasater J Everett & Mozelle B; asst mgr Sherwin Williams h616 Midland Av 776-2105
Lasley Thos H & Alice (Mart Corp) h542 Brentwood Pl 776-4717
Lassen Peggy P Mrs slswn Young Am r625 Sunset Dr
Lassen Ralph H & Peggy P; rep dept N C Nature & Economic Resources h625 Sunset Dr 775-4061
Lassiter Peggy Mrs genl clk Carnes Co rBx 31 Vass NC
Lassiter Wm L emp Womble Chev rRt 2
Laton Jack mech State Hwy Comn rRt 6
Laubscher Brenda L bkpr First Citizens Bk & Trust r1106 Ray Av
Laubscher Doris Mrs slswn B C Moore & Sons r1106 Ray St
Laubscher Harry L & Doris M; retd h1106 Ray Av 775-2602
Laughlin James A & June; nurse Lee County Hosp hDuke Dr 775-4927
Laughlin Suzanne teller Sou Natl Bk rPO Bx 105
Laughlin Suzanne teller Sou Natl Bk Of N C
Launder-It (Ed Hubbard) lndry 151 Chatham St
Laundromat The 807 S Horner Blvd
Lawdon Jane A instl loan clk First Citizen Bk & Trust rRt 5
Lawhon David S & Ann; ofc mgr Sandhill Production Credit Assn rCameron
Lawrence Clayton window assembly Lee Bldr Mart rRt 2
Lawrence Dan C & Sarah O; pres Carolina Country Ham House Inc h719 Denada Path 775-2842
Lawrence Diane N Mrs repr wkr Eaton Corp hIndustrial Dr 775-2443
Lawrence Eliz tchr Mc Iver Elem Sch rColonial Acres Rt 3
LAWRENCE FRED R & Mary Y; Registered Representative Mutual Of New York 1740, Lee Av, PO Box 184 (27330), Tel 776-4415, h West Lake Valley, Rt 12, Tel 776-3654
Lawrence Haywood bk lyr h305 E Seawell St
Lawrence Investment Co (Fred R Lawrence Joe A Cline & Alan Shaw) 1740 Lee Av 776-8319
Lawrence James F & Delores L; plant controller Coty Co h bx 535 Forrest Dr 775-5156
Lawrence Janet teller Sou Natl Bk rRt 7 Bx 983
Lawrence Joel R studt r bx 534 Wilkins Dr Rt 12
LAWRENCE JOSEPH T & Betty S; Commercial Manager Heins Telephone Company, 119 N Moore St (27330), Tel 775-4123, h607 McLeod Dr (27330), Tel 776-3003
Lawrence Kathy L mach opr W Koury Co r307 4th St
Lawrence L Odell h bx72 Oriole Cir Rt 7 776-5683
Lawrence L W & Eliz S; retd h bx752 Rice Rd Rt 10 775-2631

TRION
TRION, INC.
PIONEERS AND SPECIALISTS IN THE MANUFACTURE
OF AIR CLEANING EQUIPMENT SINCE 1947
TWX: 510-920-0675 CABLE: TRION
McNEILL ROAD, RT. 4, P.O. BOX 760, SANFORD, NORTH CAROLINA (27330) TEL. 919/775-2201

SANFORD BRICK AND TILE COMPANY
A Division of Sanford Brick Corp.
FOR MORE THAN 50 YEARS
One of the Nation's Leading Brick Makers
Dial 775-2121
NC Watts Line 800-672-7555

Lawrence Lewis C & Adrienne R; v-pres Carolina Country Ham House Inc h817 Southall Pl 775-2517
Lawrence Margaret waitress Save-Rite Supermkt rBx 551
Lawrence Pete A farmer h bx188 Lemon Springs Rd Rt 11 775-2885
Lawrence Rosa prsr W Koury Co rBx 301 Broadway NC
Lawrence Roy hJ1 Candlewood Apts
Lawrence Ted USCG r410 N Gulf St
Lawrence Vance h404 S Moore St
LAWRENCE W W & Isabel H; Vice-President And Secretary Heins Telephone Company 119 N Moore St (27330), Tel (919) 775-4123, h410 N Gulf St, Tel 775-3033
Lawrence Wm G & Jerry; ins slsmn Sanford Real Est Loan & Ins rU S Hwy 1
Laws Wayne emp Surr-Knit rLemons Springs NC
LAWSON ANNIE L, Assistant Cashier And Manager The Carolina Bank 120 N Steele St, Tel 776-8411, h812 Park Av, Tel 775-4165
Lawson B W h208 North Av
Lawson Clarence W & Betty E; USA h523 North Av

DENNIS WOMACK REAL ESTATE
SPECIALIZING IN FARMS — TRACTS — INDUSTRIAL — COMMERCIAL
(PRIVATE SALE OR AUCTION)
106 Globe St., P.O. Box 2087, Sanford, N.C. (27330)
Tels. (919) 775-4033 (Office)-(919) 776-8675 (Home)

Lawson Edna cafeteria wkr Jonesboro Middle Sch rRt 2 Bx 69
Lawson Esker & Margaret; emp Pomona Pipe h327 Truman Dr
Lawson Hal E & Annie L; plant supt Cigar Supply h812 Park Av 775-4165
Lawson Joyce F Mrs clk Kings Dept Store rRt 1 Bx 183w Broadway NC
Lawson Linda waitress Burger Mint
Lawson Minnie retd h214 Green St 776-1986
Lawson Ramona A tchr W B Wicker Middle Sch rCumnock
Lawson Wm & Cindy P; emp J T Davenport h1209 S 3d St
Lawton Tommy M supt City St Dept rRt 3
Layland Francis H & Martha P; counselor 623 N Horner Blvd h623 N Horner Blvd 776-5656
Layland Martha P tchr Venhaven Sch h623 N Horner Blvd
Layland Robin C studt r623 N Horner Blvd
Layland Trevor F studt r623 N Horner Blvd
Layne See Also Lane
Layne John D & Charlotte P; br mgr Howet Alum h bx1334 Chippendale Trail 776-0182
Layne Linda L hd bkpr Mid-South Bank & Trust rRt 1 Bx859
Layne Peggy G asmblr Trion Inc rRt 1

SANFORD GRADING COMPANY Inc.
Grading—Hauling—Excavating
136 E Chisholm St., P.O. Box 936 (27330)
Tel. 776-0625

King Roofing & Manufacturing Corp.
Building Materials—Sheet Metal—Roofing—Air Conditioning—Heating
Dial Time and Temperature 118 – CALL THE "KING'S MEN"
152 CHARLOTTE AVE. (27330)
TEL. 776-5118

"Complete Banking Service
THE CAROLINA BANK
Member F.D.I.C.
145 W. Main St. P.O. Box 1380
Sanford, N.C. (27330) Tel. 776-8411
Home Office 503 Carthage St., Corner Carthage and Vance St.
120 N. Steel St., Sanford

Sanford Produce Co., Inc.
SPC Wholesale Fruits and Vegetables SPC
Eggs, Cheeses, Institutional Foods
2626 Fayetteville St., P.O. Box 2367 (JH; 27330) Tel. 775-3635

Layton J Gordon Jr & Sally; eng Williams & Works rRt 11 Bx984
Layton Marie G Mrs cook Hackney's Drive In rRt 6
Layton W A bridgemn State Hwy Comn rSwan Sta NC
Lazarus Charles L & Sandra P; pres & mgr Lazarus-Lee Drug h538 Sunset Dr 776-4833

LAZARUS LEE DRUG INC
Larry Lazarus President, Prescription Druggists, Sick Room Supplies, Surgical Supplies, "Your Hometown Drug Store," Drive-In Window, Free Parking, 101 S Steele St, Box 7 (27330), Tel 775-5511, Emergency Tels 776-4833 And 776-7449

Lazarus Virginia F (Wid Joe) v-pres Lazarus-Lee Drug h223 Hillcrest Dr 775-4364
Leach Paul & Estelle; emp Broadway Indus h2505 Dogwood St
Leach Wm & Mattie; mtcemn Hallman Fdry rRt 8 Bx 1034
Leacraft Wm F & Bertha; custdn Heins Tel h719 Charlotte Av 776-4016
Leaird Bobby mech Bruce's Texaco Serv rBroadway

Watson Mortuary Inc.
Ralph Watson, Licensed Funeral Director-Embalmer
310 Courtland Drive (27330) Tel. 776-4119

Leak Crinford mach opr Carnes Co r811 Hillwood St
Leak Willie Jr & Emily J; mech Holt Truck & Tractor r506 Garden St
Leak Winfred fldr Summerfield Indus h710 W Mc Intosh St 776-7755
Leake Hunter P & Phylis; quality mgr Cornell-Dubilier h2814 Emerson Dr 776-6027
Leath Annie Mrs h112 W Humber St
Leath Robt E & Eliz S; retd h2011 Lee Av (JH) 775-3388
Leathers Robt L & Harriett B; instr C C T I rRt 3 Bx 288
Lecky Carol J tech Gilland Prosthetics r2914 Keith Dr
Ledden Ruth E (Wid Roy) retd h623 W Main St 775-5365
Ledford James h508 Oddfellow St
Ledlow Betty Mrs h1111 S 3d St
Lee Acoustics Inc Marion H Smith Pres contr 1819 Lee Av
Lee Alton A mach opr Trion Inc rRt 9 Bx 660
Lee Avenue Service Station (Jimmy A Whitaker) 2305 Lee Av (JH) 776-5413
Lee Avenue Used Cars (Jimmy A Whitaker) 2305 Lee Av (JH) 776-5413
Lee B L & Edna R; retd h109 S 4th St 776-2186
Lee Bessie cafeteria wkr Broadway Sch rBx 177 Broadway

MBS
METAL BUILDING SYSTEMS
of N.C. INC.
2839 LEE AV. EXTN. AT KENDALE
P.O. BOX 2681 (JH; 27330)
TEL. 776-4219

METAL BUILDING SYSTEMS
of N.C. INC.
2839 LEE AV. EXTN. AT KENDALE
P.O. BOX 2681 (JH; 27330)
TEL. 776-4219

Lee Betty N Mrs nurse Lee County Hosp rWestlake Valley Rt 4
Lee Bill h414 W Garden St
Lee Bobbie J & Sara; formn Trion Inc rRt 9
Lee Bobby & Marjorie h418 Maple Av

LEE BRICK & TILE CO INC

HUGH R PERRY
CHAIRMAN OF BOARD
FRANK G PERRY
PRESIDENT
HUGH P PERRY
VICE—PRESIDENT
JAMES R HOLTON JR
SECRETARY—TREASURER
MANUFACTURERS OF SELECT FACE
AND COMMON BRICK
LEE FOR BRICK
BRICK FOR THE FINEST

BAKER'S GARAGE, INC.
Brockway Sales and Service
Brockway TRUCKS
HIGHWAYS 15-501 N. (OLD U.S. 1 N.)
P.O. BOX 176
SANFORD, NORTH CAROLINA (27330)
TEL. 919-776-7657

BUILDINGS
PLANT AND OFFICE
FIVE MILES ON
DURHAM HIGHWAY
NORTH OF SANFORD
US HIGHWAY 15-501 NORTH
PO BOX 1027 (27330)
TELEPHONE (919) 775-2134
(See Index To Advertisers)

LEE BUILDER MART INC

Gilbert W Lett President, Roy M Herring Vice-President-Treasurer, Mrs Leonard Rogers Secretary, Millwork, Building Supplies, Electrical Appliances, Office And Building Supply Division, 1000 N Horner Blvd, Rt 4, Box 10 (27330), Tel 776-4101, Pre-Finished Cabinet Division, Harvey Nicholson Manager, Tel 775-5212
Lee Charles h408 Goldsboro Av
Lee Chiropractic Clinic (Edw E Flaherty Harold L Floyd) 707 Carthage St 776-4304

SANFORD TIRE SERVICE INC.
McCREARY TIRES
GUARANTEED RECAPS
ROAD SERVICE
McCREARY
827 S. HORNER BLVD. P.O. BOX 2519 (27330) TEL. 775-4339

CHATHAM BRICK & TILE CO.
A DIVISION OF SANFORD BRICK CORP
MANUFACTURERS OF THE FINEST SHALE BRICK
Plant: P.O. Box 87, Gulf, N.C. (27256)
Phone Sanford, N.C. 775-5621

B.F.Goodrich

BUDD'S MASTER TIRE SERVICE
1507 S. Horner Blvd. (Across From Courthouse) (27330)
Telephone 775-4337

MICHELIN
We made it first and we make it last

OLDHAM & OLDHAM
Landscaping—Real Estate—Excavating
Clearwater Forest Rt. 10, P.O. Box 518 (27330)

Lee Cleaners (Charles H Jones Jr) 233 Wicker St 776-1421

LEE CONCRETE COMPANY W H "Bill" Gurley Plant Manager, Ready Mixed Concrete, State And Government Approved, Retail Coal, 320 Market St, PO Box 688 (27330), Tel 775-5441

LEE COUNTY AMBULANCE SERVICE Joel T Jackson Supervisor, 133 Mc Iver St, PO Box 987 (27330), Tel 776-4711

LEE COUNTY CHILDREN'S CENTER INC

Iva S Nicholson Director, The Center Is For All Children With Disorders Of Development And Learning, Services Provided: Social Services Medical-Emergency Treatment, Personal And Self- Help Skills, Community Interest And Support, Speech And Hearing Skills, Physical Therapy, Nursing, Dental, Family Counseling, Children With Developmental Disabilities, Ages 6 Months And Up 226 Linden Av, PO Box 809 (27330), Tels 776-0727 And 258-6351

TYSINGER'S
PHOTOGRAPHIC SERVICES
106 CARTHAGE ST., SANFORD, N.C. (27330)
SANFORDS PROFESSIONAL PHOTOGRAPHER
HAL, STEPHEN, TONY TYSINGER
Tels. 776-2521
Nights 775-2094
or 775-2425

LEE COUNTY FARM BUREAU INSURANCE SERVICE

Oscar G Jones Agency Manager, David A Gherlone Special Agent, 24 Hour Agent, Farm Bureau Insurance, Representing N C Farm Bureau Mutual Insurance Co, Southern Farm Bureau Life Insurance Co, Also Blue Cross-Blue Shield Of N C, 207 S Steele St (27330), Tel 776-5131

LEE COUNTY FARM SERVICE INC D W Winstead Jr President, R D Cook Secretary-Treasurer, Fertilizer Dealer, 2619 Lemon Springs Rd, PO Box 2460 (27330), Tel 776-4911

Lee County Group Home Martin T Marks Chairmn Gerald E Shaw Pres Stuart L Cozart Jr V-Pres 323 Hickory Av 776-7822

LEE COUNTY HOSPITAL INC M H Reep Administrator, 106 Hillcrest Dr, PO Drawer 130 (27330), Tel 775-2111

LEE COUNTY INDUSTRIES INC

D R Godwin Director, Dan Grindle Associate Director, Trade School For The Mentally And Physically Handicapped, 511 Wicker St, PO Box 973 (27330), Tel 775-3439

WOMACK LUMBER CO.
MANUFACTURERS ROUGH AND DRESSED LUMBER
WE ALSO CARRY TREATED LUMBER
106 W. Globe St. (JH) P.O. Box 2187 (27330) Tel. 776-1811

Sanford Auto Supply, Inc.
GARAGE EQUIPMENT ENGINE PARTS BATTERIES MACHINE SHOP
133 N. STEELE ST. (27330) TELS. 775-4221 NIGHTS TEL. 776-6201

LEE COUNTY LIBRARY, Mary Scott Gurley Librn, 114 N Steele St (27330), Tel 776-3133, Jonesboro Branch 309 W Main St, Tel 776-3141

LEE COUNTY OF

COURT HOUSE, 1408 S Horner Blvd

COURT HOUSE ANNEX, 225 S Steele St

AUDITOR, Mrs Beatrice C Fields, 200 Wicker St 2d Fl, Tel 775-2103

ATTORNEY, Kenneth R Hoyle, 1408 S Horner Blvd, Tel 775-5524

BOARD OF ELECTIONS, Louise Talley Registrar 1408 S Horner Blvd, Tel 776-8822

CLERK OF SUPERIOR COURT, 1408 S Horner Blvd, Tel 775-5606

COMMISSIONERS, Gordon A Wicker Chairman, John E Dotterer, Franklin D Wicker, Wm H Cooper, Members, 200 Wicker St 2d Fl

CAROLINA ATLANTIC DISTRIBUTORS INC
WHOLESALE BUILDING MATERIALS
ROOFING
BIRD — CERTAINTEED
CELOTEX
INSULATION
CERTAINTEED
CELOTEX
Tel. (919) 776-0721
1300 E. MAIN ST., P.O. BOX 2580, SANFORD, N.C. (27330)

CENTRAL CAROLINA TECHNICAL INSTITUTE, Jonas F Hockaday Pres, Kelly Dr Rt 2 (JH), Tel 775-5401

COMMUNITY DEVELOPMENT, Elwin Buchanan Dir, 200 Wicker St 2d Fl, Tel 776-4256

COUNTY-CITY BOARD OF EDUCATION, J Glenn Edwards V-Chairmn, K H Brinson Supt, Paul J Barringer Jr, J Fletcher Rosser, And Robt W Dalrymple Members, 200 Wicker St 3d Fl, Tel 776-0521

ANNEX, 405 Evergreen La

CRIMINAL COURT, 1408 S Horner Blvd, Tel 775-5606

DEPARTMENT OF SOCIAL SERVICES, James E Coats Dir, 909 Martin St, Tel 776-7505

EXTENSION CHAIRMAN, Thomas M Haislip, 225 S Steele St 1st Fl, Tel 775-5624

EXTENSION HOME ECONOMICS OFFICE, 225 S Steele St 1st Fl, Tel 775-5624

HEALTH DEPARTMENT, Mavis T McDonald Nurse, 402 W Makepeace St, Tel 775-3603

Stanley Lawn & Garden Center, Inc.
LAWN AND GARDEN SUPPLIES
Plant Food, Shrubbery, Outdoor Power Equipment
Tel. 776-3411 501 Wicker St. P.O. Box 1053, Sanford, N.C. 27330

REALTOR®
Bryant Johnson Real Estate
Buy – Sell – Trade
1094 Wilkins Dr. at Spring Lane Ext.
Tel. (919) 775-4101
Sanford, N.C. (27330)

ROGERS FUNERAL HOME INC.
SERVING THE SANFORD AREA SINCE 1913
COMPLETE FUNERAL SERVICE
509 CARTHAGE ST. P.O. BOX 837 (27330)
TEL. 775-3535

LARRY'S AUTOMOBILE SALES & SERVICE
DEPENDABLE — USED — CARS
GENERAL REPAIRS — BODY WORK
AIR CONDITIONING SERVICE
517 S. HORNER BLVD. (27330) TEL. 776-9597

LEE COUNTY OF—CONTD

INSPECTIONS, Walter Scoggins Dir, 200 Wicker St

JAIL, Lewis M Brown Chf Jailor, 206 W Mc Intosh St, PO Box 987 Tel 776-1422

JUVENILE COURT, Hon Sion H Kelly Judge, 1408 S Horner Blvd, Tel 775-5606

LIBRARY, Mary Scott Gurley Librn, 114 N Steele St, Tel 776-3133

MAGISTRATE, Mrs Frances G Alcaras, 1408 S Horner Blvd, Tel 776-2513

RECREATION DEPARTMENT, Jimmy Gaines Athletic Dir, 147 Mc Iver St Tel 776-2831

REGISTER OF DEEDS, Mrs Pattie W McGilvary, 1408 S Horner Blvd, Tel 775-5122

SHERIFF, David F Holder, 206 W McIntosh St, Tel 775-5531

SOLICITOR, W N Farrell, 1408 S Horner Blvd, Tel 776-9532

SUPERIOR COURT DISTRICT 11, 1408 S Horner Blvd, PO Box 2040 Tel 775-5606

TAX COLLECTOR, Nathan D Crissman, 200 Wicker St 2d Fl, Tel 775-2713

TAX SUPERVISOR, James L Clark, 200 Wicker St 2d Fl, Tel 775-2733

VETERANS SERVICE OFFICE, Mrs Mary A Crissman Ofcr, 200 Wicker St 5th Fl, Tel 775-2022

VOCATIONAL REHABILITATION, 200 Wicker St 5th Fl, Tel 775-2247

Lee County Office Building 200 Wicker St

LEE COUNTY RESCUE SQUAD Joel Jackson Captain, Richard Warf Assistant Captain, 133 Mc Iver St, PO Box 987 (27330), Tel 776-5711

Lee Curtis & Ernestine M; equip opr City Water Dept h2245 Chalmers St 775-2040

Lee Dana L mach opr W Koury Co rRt 7 Bx 952

Lee Deborah I Mrs covering opr SPANCO r1114 Turner La

Lee Donald H countermn Mtr Bearings & Parts r912 W Main St

Lee Easter G Mrs retd h bx11 Clearwater Dr Rt 10

Lee Esther Mrs emp Blue Bell h603 Goldston Blvd

LEE-HARNETT MENTAL HEALTH CENTER, Mrs Sarah Flowers Local Mental Health Unit Coordinator, 130 Carbonton Rd, PO Box Q (27330), Tel 775-4129

Lee Harvey G & Ann; retd h bx 1301 Hermitage Rd Rt 12 775-3295

Lee Harvey G Jr & Betty L; formn Carnes h1216 Hermitage Rd Rt 12 775-3160

Lee Henry W & Annie; matl hndlr Carnes Co rRt 1 Bx 66p2 Broadway NC

LEE PAVING COMPANY
ASPHALT
DRIVEWAYS—PARKING LOTS—STREET PAVING
900 LEE AVE. P.O. BOX 1109 (27330) TELS. 776-4338
NIGHTS 776-4584

Chipman Jewelers and Gift Shop
HOME OF KEEPSAKE DIAMOND RINGS
Watches — Cross Pens — Rings — Engravers
WATCH and JEWELRY REPAIRS
CREDIT TERMS TO SUIT YOU
143 S. Steele St., P.O. Drawer K (27330) Tel. 776-2022
Diamonds

LEE IRON & METAL CO INC L I Cohen President, E R Lanning Vice-President, 2219 S Horner Blvd, PO Box 778 (27330), Tel 775-4106

Lee James A clay hauling Borden Brick & Tile rRt 7 Bx 952

Lee James G wtchmn W Koury Co h219 North Av 775-4093

Lee Kenneth studt r2208 Bragg St (JH)

LEE LUMBER & BUILDING SUPPLY (Harry C Thomas) Rough And Dressed Lumber, We Deliver Friendly Courteous Service, Top Notch Builders' Center, Cor Hawkins And Winfield St, Rt 4, PO Box 658 (27330), Tel 775-3041

Lee Marlie W & Helen N h614 Magnolia St 776-1310

LEE MEMORY GARDENS INC John Bass President, Perpetual Care Cemetery Office And Cemetery, US Hwy 1A N, PO Box 536 (27330), Tel 775-2139, (See Index To Advertisers)

Lee Mildred I (Wid Zenas) retd h406 N Horner Blvd 776-2595

Kenco Casuals Inc.
MANUFACTURERS OF LADIES' SPORTSWEAR
WHOLESALE – RETAIL
Hwy. 421 North, P.O. Box 476, Sanford, N.C. (27330) Tel. (919) 776-0221

LEE-MOORE OIL CO INC

Truby G Proctor Sr Chairman Of Board, Paul G White Vice-President-General Manager, Truby G Proctor Jr Treasurer, Mrs Pattie L Gaster Secretary-Treasurer, Amoco Oil Co Jobbers 731 S Horner Blvd, PO Drawer 9 (27330), Tel 775-2301

Lee Mozelle T h221 Charlotte Av 776-5948

Lee Mutual Burial Assn Mrs Kathleen M Miller Pres-Mgr 200 Hawkins Av 775-3434

Lee Nadine P mach opr W Koury Co rRt 7 Bx 612

LEE PAVING CO

Hon Roy M Stewart President, Mrs Theola R Stewart Secretary-Treasurer, Asphalt, Driveways, Parking Lots, Street Paving, 900 Lee Av, PO Box 1109 (27330), Tels 776-4338, Nights 776-4584 (See Index To Advertisers)

Lee Raymond A & Nadine P h531 Ryan Av

Lee Robt & Esther h603 Goldston Blvd

Lee Roger B & Virginia B; circulation mgr Sanford Herald h2022 Sutphin Rd Rt 12 775-2194

Lee Sylvia W Mrs computer opr Castleberry Whse r2402 Lee Av (JH)

WOMBLE CHEVROLET CO., INC.
CARS — TRUCKS
Phone SALES 776-7651 - Phone PARTS DEPT. 776-7651
Phone SERVICE DEPT. 776-7651 - Nights and Holidays 776-7651
526 528 WICKER ST., P.O. BOX 69 (27330)
CHEVROLET

LOWE'S OF SANFORD
Home of Lowe's Low Prices
Tel. 776-8431
3122 Industrial Dr. at Wilson Rd.
P.O. Box 2516 (27330)

COGGIN HEATING & AIR CONDITIONING INC.
AUTHORIZED FULL LINE G.E. DEALER
RESIDENTIAL...COMMERCIAL...INDUSTRIAL
154 Truman Dr. (McIver St.) P.O. Box 899 (27330)
TEL. 775-3401
GENERAL ELECTRIC MOTOR DEALER

INSURANCE SERVICE OF SANFORD Inc.
AUTO — HOME — BUSINESS
329 Carthage St. P.O. Box 727 Tel. 775-3538

Lee Tire & Supply Co Bob Bleakley Mgr 604 Wicker St 776-4234
Lee Tom h2926 Keith Dr
Lee's Sporting Goods (Homer L Mc Cleney) 700 Charlotte Av 775-2661
Leebrick Dana & Sylvia; instr C C T I rCary NC
Leech David A & Linda; with Central Caro Bldrs Of Sanford hB2 Candlewood Apts
Leggette Dorothy S customer serv Mid-South Bk & Trust rRt 1 Bx 468
Lehman James H dentist 216 Hawkins Av Rm 109 h bx 416 West Lake Valley Rd Rt 12 775-2746
Lehmann Professional Building 216 Hawkins Av
Lemieux Joseph W & Germaine B; field rep State Emp Security Comn rRt 8 Courtland Acres
Lemmond Cath E retd h417 Truman Dr 776-5933
Lemmond Edna E h202 N Gulf St 776-7336
Lemmond Geraldine stk mkr Macks rRt 5
Lemmond Jerry M sec Sanford Rescue Squad r1403 Spring La Extn
Lemmond Joel M firemn City Fire Dept rRt 2 Bx 577
Lemmond Reese B & Truman; farmer h1403 Spring La Extn 776-3601
Lemmond Robt L & Geraldine W; slsmn Sanford Real Est Loan & Ins h bx 682 Hawkins Av Rt 5 776-4545
Lemmond Robt L Jr studt r bx 682 Hawkins Av Rt 5
Lemmonds Robt h222 Stroud St
Lemmons Roy & Camelia C; driver Sunbeam Bread & Cake h320 Kenwood Cir 776-5424
Lemmons Wm C & Lollie B; mech Dowdy Ford rRt 2
Lemon Julie K teller Sou Natl Bk rBx265 Bailes St Rt 11
Lemon Ronnie E & Julie L; bkpr Childress-Roberts h bx265 Bailes St Rt 11 776-9518
Lemon Wm F & Mary L; mach Sanford Fnshg h414 Oakwood Av
Lemonds Ellis lab Caro Well & Pump r110 Alcott St
Lemons Jerry & Delores; delmn Dossenbach's Finer Furn h209 W Courtland Dr
Lemons Robt V & Patsy J; emp Plastic Serv h506 S 7th St
Lemons Wayne K & Francis B; equip opr Lee Paving h211 Stroud St
Lennon Floyd B & Julia P; retd h814 Primrose La 775-4034
Lentz Clyde W & Derlie J; agt Allstate Ins h618 Halifax St Rt 3 776-2101
Leonard Warren D & Brenda L; emp Roberts Co h bx 1309 Hermitage Rd Rt 12 776-5926
Leslie Alice G mach opr Singer Furn h706 Goldston Blvd
Leslie Fred E & Gladys E; retd h502 Hughes St 776-6116
Leslie Fred L & Mildred L; supvr AMP h608 Hughes St
Leslie Neill F Jr instr C C T I rBx 1366 Buies Creek NC
Leslie Sylvia L Mrs stock mkr Macks rRt 10
Lessie's M S Inc Betty J Keenon Pres clo 223b Carthage St 775-4732
Lestina's Beauty Salon (Mrs Lestina P Gift) 140 N Steele St 776-1033

GODFREY'S BODY SHOP
BODY REPAIR SPECIALISTS — AUTO GLASS
901-911 S. Horner Blvd. P.O. Box 748 (27330)
Tels. 776-4237, Nights 775-3949

SANFORD BRICK AND TILE COMPANY
A Division of Sanford Brick Corp.
FOR MORE THAN 50 YEARS
One of the Nation's Leading Brick Makers
Dial 775-2121
NC Watts Line 800-672-7555

Lett Gilbert W & Isabel P; pres Lee Bldr Mart h43 Clearwater Forest Rt 10 775-2259
Lett Honor R Mrs (Wilrik Beauty Shop) rRt 1 Bx 378b
Lett Janice recpt Lee Bldr Mart rRt 10 Bx 43
Lett Janice D studt r43 Clearwater Forest Rt 10
Lett Kurtis & Christine C (Holiday Inn Gulf) h2904 Academy St 776-2685
Lett Tony G slsmn Lee Bldr Mart r43 Clearwater Forest Rt 10
Levan Annie B Mrs physical therapist Lee County Hosp rRt 5 Chapel Hill NC
Levi's Grill (Levie E Matthews) 135 S Gulf St 776-7414
Leviner Virginia C ofc sec John C Muse Co rSiler City NC
Lewis Charles A & Debbie A; mgr of provident mortgage Second Mortage First Provedent Co h bx 115 Radius Dr Rt 3 776-3835
Lewis Deborah K social wkr County Dept Of Social Servs rBrentwood St
Lewis Harry E drftsmn Williams & Works rBx 30 N Lakes Village
Lewis J C h bx288 Cemetery Rd Extn Rt 11
Lewis James O & Earline; rec dept Kings Dept Store h1408 Rosemary St 776-9237
Lewis James R recapper Budds Master Tire Serv rCarolina Mtr Hotel
Lewis John F steel detailer Steel & Pipe rHamlet
Lewis Johnny R & Kay K; emp St Charles Mfg h316 Hickory Av
Lewis Judith A staff acct John C Muse Co rPinehurst NC
Lewis Linwood W & Melinda; mgr Macks Stores h604 Midland Av 776-3474
Lewis Mary C studt r711 N Gulf St
Lewis Wm L & Mary D; pres Roberts Co h711 N Gulf St 776-2242
Lewter Mamie A Mrs nurse Dr James S Simmons r1122 Martin St
Lewther Mamie A retd h1122 Martin St 776-2755
Ley Charlie & Margt; supvr Allis-Chalmers rRt 9 Bx 1305m
Ley Kevin R mech R & H Import Mtr r313 Winterlocken Dr
Ley Margt slswn Penneys rRt 9
Life & Casualty Insurance Co Of Tennessee W Monroe Matthews Jr Mgr 109 S Steele St 776-3014
Life Insurance Co Of Georgia 223 Carthage St 775-2723
Life Of Virginia Elbert Taylor Assoc Mgr 216 Hawkins Av Rm 108 776-4361
Lighthouse Restaurant (Gus Katsoudas) 1054 N Horner Blvd Rt 4 776-4172
Liles Charles F & Mary B; pool rm mgr h1505 Woodland Av 776-1017
Liles Cindy dental hygenist Dr C Vance Denning r600 Goldston Blvd
Liles Clara W Mrs clk Mann's Drug Store h205 Colon Hwy Rt 2
Liles Dottie S Mrs ofc sec First Provident Co rRt 4
Liles Eileen C (Wid John W) retd h822 Fitts St 776-3573
Liles Frank & Clara W; emp Saco Lowell h205 Colon Hwy Rt 2 775-3684
Liles Joseph E & Dottie; edp mgr J T Davenport & Sons rRt 12

VICTOR ROYAL
AUTHORIZED SALES, SERVICE AND RENTAL
SANFORD BUSINESS MACHINES, Inc.
810 Woodland, P.O. Box 1142 (27330) Tel. 775-5419

SLATE PONTIAC — BUICK — GMC Inc.
PONTIAC — BUICK — GMC TRUCKS
SANFORD'S VOLUME DEALER
2801 Lee Ave. Extn. (JH) P.O. Box 2458 (27330)
TEL. 775-4201

"Complete Banking Service
THE CAROLINA BANK
Member F.D.I.C.
145 W. Main St., P.O. Box 1380
Sanford, N.C. (27330) Tel. 776-8411
Home Office 503 Carthage St., Corner Carthage and Vance St
120 N. Steel St., Sanford

H. C. WALL GENERAL CONTRACTOR
COMMERCIAL and RESIDENTIAL
1821 LEE AV. P.O. BOX 295 (27330)
TELS. 775-2433 Nights 499-4116 and 499-4151

Liles Philip F & Cindy H; asst personnel Sanford Brick & Tile h600 Goldston Blvd 776-2966
Lilliestrom Adrian C h211 Hickory Av 776-3416
Lillington Auto Sales Inc Frank L Walls Pres 2121 Bragg St (JH) 776-0931
Lind Edw S & Nancy K h bx 420 West Lake Valley Rd Rt 12 775-6907
Lind Lucy G (Wid Edw A) slswn Belk Dept Store h512 Queens Rd 775-4744
Lindsay Mary W (Wid Arley) r2322 Dogwood Av
Lindsey Jimmy mldr Hallman Fdry rRt 1 Bx 211
Line Construction Inc Luke H Gunter Jr Pres Joseph W Cameron III V- Pres 977 N Horner Blvd Rt 4 775-4831
Lineberry Opal (Wid Clyde) stacker Cornell-Dubilier h405b N Steele St 776-2503
Lineberry Sarah acctg First Provident rRt 1
Lineberry Tom & Betty; mgr Pa-La Serv Sta h2805 Pebblebrook Dr
Link Harold slsmn Pine State Creamery rJefferson Manor Apts
Linsey Mary retd r623 Railroad St
Linsey Mary W h2 Weller St
Linwood S Mann & Betty; with Mann's Hdw rFrazier Dr
Lions Club Fairgrounds Colon Hwy Rt 2 776-2714
Lipscomb John B & Mamie T; tchr Sanford Central Hi Sch h2110 Woodland Av 776-3615
Lipscomb John B Jr & Malenna; tchr Ft Bragg NC h2024 Woodland Av 776-8746
Lipscomb Malenna Mrs tchr Sanford Central Hi Sch h2024 Woodland Av
Littiken Homer L & Beverly E; v-pres Cooper Oil rRt 5
Little Dutch Laundromat Jack K Wood Mgr 632 Charlotte Av
Little Giant Barbara Brigman Mgr 138 N Horner Blvd
Little Giant No 39 Lea Stewart Mgr 830 Woodland Av 776-9907
Little Giant No 88 Mrs Nan B Mc Leod Mgr gro 2902 Industrial Dr 776-9929
Little James C Jr phys 136a Carbonton Rd rRt 12
Little Johnny B & Elaine M; emp Pinkerton Security h704 Bennett St 776-1905
Little Nora (Wid James B) retd h311 Bracken St 776-5825
Little Thompson G & Evelyn P; retd h329 Truman Dr 776-3694
Lively Bebe h548 Oakwood Av 776-9577
Lively Clarence F & Madelene (Eddie's Auto Body Shop) h1614 Bragg St Rt 2 (JH) 776-6242
Lively David A studt r548 Oakwood Av
Lively Diane S emp Eaton r548 Oakwood Av
Lively Madeline Mrs waitress Villager Restr
Livingston Lilly M retd h410 Greensboro Av 775-3882
Lloyd Audrey G (Wid Wm R) retd h105 W Globe St 776-6858
Lloyd Ernest B & Lessie L; retd h302 N 11th St 775-3154

KENDALE 66 SERVICE STATION
A STATION FOR SERVICE
KENDALE SHOPPING CENTER TEL. 776-1215
LEE AVE EXTN. P.O. BOX 2126 (JH; 27330)

JONESBORO'S LEE DRUG STORE INC.
Since 1904
Unsurpassed Quality and Service
114 E. Main St. P.O. Box 2400, Jonesboro Heights, 27330 Tel. 775-5411

Lloyd Ernest R Jr & Polly S; buyer J T Davenport & Sons h810 Whitford St 775-3891
Lloyd Fletcher F & Marlene P; v-pres Steel & Pipe h106 E Chisholm St 775-5683
Lloyd Gay H rec ofc Kings Dept Store rRt 10 Bx 345
LLOYD GLENN DAVID & Rexine K; Vice-President The Carolina Bank 145 W Main St, PO Box 1380 (27330), Tel 776-8411, h511 Maplewood Av, Tel 775-3965
Lloyd Henry P & Beverly P; agt Coats Field Serv h bx 101 Radius Dr Rt 3 776-9374
Lloyd Joyce B Mrs mach opr W Koury Co rRt 2 Carthage NC
Lloyd Judy P adv dept Sanford Herald h111 Jackson St
Lloyd Margt retd h212 Talley Av 776-3919
Lloyd Marlene tchr Bragg St Elem Sch r106 E Chisholm St
Lloyd Mary C tchr Sanford Central Hi Sch r2307 Woodland Av
Lloyd Ona P (Wid Jack M) h2307 Woodland Av 775-2365
Lloyd Raderick Jr ship clk Sanford Fnshg r447 Evergreen La
Lloyd Roderick H & Laurie C; drug mn Sanford Fnshg h447 Evergreen La 775-3338
Lloyd Ruth P (Wid John M) retd h707 W Main St 776-3515
Lloyd Sandra Mrs h2113 Cemetery Rd
Lloyd Steve O atndt Crowson & Phillips Exxon rRt 9 Bx 958
Lloyd Vernon J funeral dir Rogers Funeral Home r413 Hawkins Av
Lloyd Willie J lab Lee Paving rRt 1 Bx 55b West End NC
Lloyd's Hardware (Geo H Griffin) 121 E Main St 775-5123
Lockamy Bertice C Jr asst whse Dossenbach's Finer Furn rCarbonton Rd
Lockamy Bertis C & Daisy F; retd h404 Oakwood Av 776-4585
Lockamy J R slsmn Dossenbacks Carpet Center rRt 3
Lockamy J Roland & Flora H h bx160 Cemetery Rd Extn Rt 11 776-4586
Locklear Beulah M Mrs maid Lee County Hosp rRt 2 Bx 53
Locklear Geo emp Gilmore Constn h1417 Buckner St
Locklear Jessie cook Lighthouse Restr
Lockridge Warren C & Jean; buyer Belk Dept Store r107 Mc Gill St
Loften Jabie jan Lee County Hosp h623 Railroad St
Loftin Ercell h921 Lansing St
Lofton T B dishwasher Lighthouse Restr
Logan Evelyn W Mrs mach opr W Koury Co r205 Stroud St
Logan Karl & Annell; firemn City Fire Dept rRt 9 Bx 404
Logan Norma Mrs cafeteria wkr Sanford Central Hi Sch rRt 9
Logan Ronald H & Evelyn W; insp Soca Lowell h205 Stroud St 776-4650
Lokerson Belle R Mrs wrapper Cornell-Dubilier h1804 Woodland Av
Lokerson Ernest D & Belle R; constn wkr h1804 Woodland Av 776-6301
London Carol M Mrs mach opr W Koury Co h511 Goldston Blvd
London Richd L & Carol M; firefighter Sanford Fire Dept h511 Goldston Blvd 776-0136

McNEILL PAINT & DECORATING CENTER
824 WOODLAND AVE.
SANFORD, N.C. (27330)
TEL. 776-7121
Paint and Wallpaper
Glidden

CHATHAM BRICK & TILE CO.
A DIVISION OF SANFORD BRICK CORP.
MANUFACTURERS OF THE FINEST SHALE BRICK
Plant: P.O. Box 87, Gulf, N.C. (27256)
Phone Sanford, N.C. 775-5621

SHIRLEY COX REAL ESTATE
"SATISFIED CUSTOMERS"
RESIDENTIAL — SALES and APPRAISALS — COMMERCIAL
825 Horner Blvd., P.O. Box 765 (27330)
Tel. 775-4253

TODD'S
TIRE SERVICE of SANFORD INC.
"We say if it's not right, we make it right"
1811 Lee Ave. (27330) Tel. 775-5649

London Richd L Jr firefighter City Fire Dept r511 Goldston Blvd
Long Evelyn Mrs slswn Avent & Thomas rRt 10
Long Judy teller Northwestern Bk rBx 177 Olivia
Long Larry L & Janice; pres Sanford Business Mach h1437 Sherwood Dr Rt 4 776-6624
Long Lonnie H & Sherry M; cable splicer Heins Tel rRt 6
Long Margaret J (Wid Edw F) r643 Spring La
Long Meadow Flav-O-Rich Carol Yarborough Mgr dairy 946 N Horner Blvd 775-5546
Long Paula mental health wkr Lee Harnett Mental Health Center rKendall Apts
Long Phyllis G mach opr W Koury Co rRt 1 Bx 81 Cameron NC
Long Sherry M Mrs clk Heins Tel rRt 6
Loomis Jane H Mrs librn Christian Science Reading Rm r211 Park Av
Lopasy Howard & Etta; wldr h1001 Chatham St 776-1783
Loposay Insurance Agency 207 Gordon St 776-2612
Lorne T Hargis agt Mut Of Omaha r2720 Chippendale Tr
Lott Barbara Mrs duplicating clk C C T I rRt 3 Bx 18 Pittsboro NC
Louthorp Marilyn slswn Diana Shops r701 Carthage St
Love Debra A insp W Koury Co r907 S 3d St
Love Dorothy D (Wid Robt H) retd h907 S 3d St 776-6046
Love Eddie E & Juanita S; eng State Hwy Comn h412 Hughes St
Love Eug F & Irela B; mtcemn Parts & Recreation h218 North Av 775-4086
Love Irela B assembley Eaton h218 North Av
Love J Alonzo & Willie B; retd h229 North Av 776-3439
Love James H retd h222 North Av 776-3438
Love Jimmy L & Etta H (Love & Ward), Attorney-At-Law 315 McIntosh St, PO Box 309 (27330) Tel 775-4119 h Hawkins Av, Rt 5, Tel 776-2690
Love Julia (Wid Frank) r218 North Av
Love Larry W r907 S 3d St
Love M L h324b Charlotte Av
Love Mary B Mrs tchr Deep River Sch r813 Park Av
Love Patsy r907 S 3d St
Love Pressie L making dept Sanford Brick & Tile h8 W Wall St
Love Sanford C & Mary E; emp C P & L h813 Park Av 775-3187
Love Stacey A & Zelma C; slsmn Loves Gro h222 Charlotte Av 776-1034
Love & Ward (Jimmy L Love And F Jefferson Ward Jr), Attorneys-At-Law, 315 Mc Intosh St, PO Box 309 (27330), Tel 775-4119
Love's Grocery (E W Utley) 165 Charlotte Av 776-1021
Lovick Cecil T & Evelyn G; expediter Saco-Lowell Shops h2609 Academy St 775-5127
Lovick Evelyn G Mrs emp Eaton Corp h2609 Academy St
Lovick Florence H (Wid W Thos) retd h411 W Raleigh St 776-4895
Loving Julian F & Thelma M; retd h603 N Steele St 775-3873
Lowder Elbert (Lowder's Piano Hse) h302 W Raleigh St 776-5910

SANFORD HEATING & COOLING CO.
HEATING — COOLING — HOT WATER BOILERS
SALES AND SERVICE — JAMES H. BOWDEN
Phones 776-7712 2502 Fayetteville St., P.O. Box 2101 (27330) Nights 258-3118

BURGE REALTY Inc.
Residential — Land Development — Timberland
30 Years Serving You
Undivided Estates — Farms
REALTOR®
N.C. 78 And Courtland Dr. Extn., P.O. Box 285 (27330) Tel. 776-4831

Lowder Jane asst mgr Fairview Dairy Bar & Restr r517 Brinn Dr
Lowder's Piano House (Elbert Lowder) 302 W Raleigh St 776-5910
Lowdermilk G H Rev pastor Mt Sinai Holiness Ch
Lowdermilk Vester C & Onnidelle S; mtcemn Texfi Indus h407 N 5th St
LOWE TIMOTHY J & Barbara; Assistant Vice-President Installment Loan Department The Northwestern Bank, 1001 S Horner Blvd, PO Box 1009 (27330), Tel 776-7621, h Rt 3, Box 26 (Colonial Acres), Tel 776-8042
LOWE'S OF SANFORD Jerry V Craven Manager, Home Of Lowe's Low Prices, Complete Building Supply, Appliance Center, Hardware, Delivery And Service 3122 Industrial Dr At Wilson Rd, PO Box 2516 (27330), Tel 776-8431 (See Index To Advertisers)
Lowery Bob branch rep Trans South Financial
Lowery Bobby r901 Tanbarkway
Lowery Charise studt r901 Tanbarkway
Lowery Opal V & Ewilda; v-pres mtg loan mgr Caro Bk h901 Tanbarkway 776-9247
Lowman Pat genl ofc wkr Singer Furn rRt 2 Bx526 Siler City
Lowrimore Barbara A studt h1005 Lawrence St 776-8084
Lowrimore Glenn F & Lottie J; studt h315 Kenwood Cir 776-9863
Lowrimore Ruby S Mrs eng tech State Hwy Comn h1005 Lawrence St 776-5927
Lowry Charles W instr C C T I rRt 5
Lowry Wm A mach 632 Matthews St h632 Matthews St Rt 2
Lowry Zuma M Mrs retd h630 Matthews St Rt 2 776-8085
Loyal Order Of Moose No 386 819 Woodland Av 776-3710
Lucas Emily F Mrs tchr Jonesboro Middle Sch r507 N Horner Blvd
Lucas Eunice M Mrs asmb wkr COTY h2922 Cornell Dr Rt 6
Lucas Gracie W clk Macks Stores rRt 10
Lucas Jack H & Mamie B; retd h206 Cross St 776-1663
Lucas Jack H tchr Sanford Central Hi Sch r2109-A Lee Av
Lucas James & Joann; emp Saco Lowell h601 Truman Dr
Lucas Joann Mrs emp Cornell h601 Truman Dr
Lucas Judy M rehabilitation therapist Lee-Harnett Health Cntr rRt 1 Erwin
Lucas Mandy W & Emily; tchr Jonesboro Middle Sch h507 N Horner Blvd 776-2682
Lucas O W & M Eunice; mach Fed Spinning h2922 Cornell Dr Rt 6 776-3945
Lucas R Paul Jr & Carole; v-pres W L Jewell & Son h bx 1206 Bickett Rd Rt 5 776-1337
Lucas Wm S Jr & Marie S; slsmn L B Price Co h318 Maple Av 776-5373
Ludlum Rick D & Nancy B; mgr Electrolux rBroadway NC
Luffon L B dish washer Lighthouse Restr
Luihn Allen (Kentucky Fried Chicken) rCary N C
Luihn Stuart (Kentucky Fried Chicken) rRaleigh N C

H & H Auto Parts Co.
AUTO PARTS AND ACCESSORIES
215 Carthage St., P.O. Box 758 (27330) Tel. 775-2335

HORTON FUNERAL HOME Inc.
FUNERAL DIRECTORS
604 S. Horner Blvd. P.O. Box 1214(27330)
Tel. (919) 775-4228

COOPER OIL CO., INC.
EXXON DISTRIBUTORS — GASOLINE — MOTOR OILS — INDUSTRIAL OILS
HEATING and AIR CONDITIONING CONTRACTORS
1207 S. HORNER BLVD. P.O. BOX 1317 (27330) TEL. 776-7537

SOUTHERN NATIONAL BANK
OF NORTH CAROLINA
Main Office 100 Wicker St. (Corner Moore) P.O. Box 190 (27330)
Branches 129-31 S. Steel St., Woodland Ave. Cor Horner Blvd., Kendale Shopping Center
Telephone All Locations 776-5141

Luke Jacqueline B Mrs line wkr County h715 W Courtland Dr
Luke Leonard & Lynn; emp Blue Bell h519 Truman Dr 776-0303
Luke Lynn J & Jacqueline B; mtcemn Blue Bell h715 W Courtland Dr 776-0303
Lundy Bobby & Yong; emp Holiday Inn h224 Stroud St 776-0571
Lundy D R h1305b Winterlocken Dr Rt 9
Lundy Deborah P mgr White Star Discount Center rRt 12 Bx996
Luther Eva M Mrs clk W Koury Co h953 N Horner Blvd Rt 4
Luther James A & Eva M; formn Booth Lbr h953 N Horner Blvd Rt 4 775-5785
Lutterloh Clinic (I Hayden And I Hayden Lutterloh Jr) med 201 Chatham St 775-3911
Lutterloh Hayden III firefighter City Central Fire Sta r111a E Weatherspoon St
Lutterloh I Hayden & Blanche S (Lutterloh Clinic) rBx 1269
Lutterloh I Hayden Jr & Isabelle G (Lutterloh Clinic) rRt 9
Lux John W & Doris; retd hErwin Rd 776-6652
Luxton Jesse F & Sally S; mgr Elk's Club h501 Barnes St 776-3058
Lyczkowski Mike emp Sanford Brick & Tile rRt 2 Bx 694
Lyles Ann P (Wid Johnny W) ofc wkr Sanford Central Hi Sch h123 Mc Gill St 775-3852
Lyles J E tchr Sanford Central Hi Sch rRaleigh NC
Lyles Lucille retd h1401 Hudson St 776-2305
Lyles Murray J plant opr City Water Dept rRt 7 Bx 43
Lyles Tynda studt r123 Mc Gill St
Lynch Anne R (Wid James R) clk First Provedent Co h529 Summitt Dr 775-5173
Lynch Jean Mrs cafeteria wkr Sanford Central Hi Sch rRt 3
Lynch Thelma S (Wid John D) retd h310 Summitt Av 776-2892
Lynch Wayne emp Sanford Brick & Tile rRt 3 Bx 953
Lyon Cinderella B tchr Greenwood Sch r507 N Gulf St
Lyon Laurie A tchr Sanford Central Hi Sch h507 N Gulf St 776-9164
Lytle Everett W Jr & Sharon; natl sls mgr Trion Inc rCarolina Trace
Lytton Harry & Elaine; whse supvr J T Davenport & Sons rBx 526 Goldston NC
M's Wig Shop John D Maxwell Mgr 1107 Washington Av
Mabe Mable A Mrs acct John C Muse Co rBx 21 Eagle Springs NC

MAC'S BUSINESS MACHINES INC

C W McManus Jr President, G B Barker Vice-President, Mrs Eloise G McManus Secretary-Treasurer, Sales And Service On All Office Machines, All Makes And Models, "Service Is Our Business-Not A Side Line" 817 S Horner Blvd, PO Box 1188 (27330), Tel 775-2244, Other Office At Southern Pines, N C (See Index To Advertisers)

Mac's Seafood (Howard Mc Lawrence) 317 S Steele St 775-2812
Mac Donald See Also Mc Donald
Mac Donald Carolyn Mrs tchr Sanford Central Hi Sch rRt 7 Bx 48

PERRY BROTHERS TIRE SERVICE, INC.
YOUR GOOD YEAR TIRE HEADQUARTERS
EXPERT WHEEL ALIGNMENT — RECAPS
More People Ride On Good Year Tires Than Any Other Kind
610 Wicker St., P.O. Box 968 (27330) Tel. 775-4225

METAL BUILDING CONSTRUCTORS
PRE-ENGINEERED BUILDINGS
GENERAL CONTRACTORS
P.O. Box 849 (27330)
Tel. 919-776-4259
EMERGENCY 776-5137 or 776-2669

Mac Donald Howard L & Alberta E; retd h815 Park Av 776-2604
Mac Donald Neil R & Carolyn; tchr Jonesboro Middle Sch rRt 7 Bx 48
Mace Charles L & Patricia; serv sta supvr Lee-Moore Oil h607 W Chisholm St 775-2724
Mace Dennis C Jr v-pres Mace Elec r709 Hawkins Av
Mace Edw h511 Hawkins Av
Mace Electric Co Inc Mrs Mary Mace Pres H C Mace Exec V-Pres D C Mace Jr V-Pres J E Mace Sec-Treas elec contrs 511 S 5th St 775-2307
Mace Herbert F & Mary B (Sanford Paper Tube) h2813 Academy St 776-4963
Mace Homer C & May S; exec v-pres Mace Elec h507 W Chisholm St 776-1235
Mace James E & Claudia A; sec-treas Mace Elec h708 Villa Cir 776-4952
Mace Mary (Wid Dennis C) retd h709 Hawkins Av 775-5222
Mace Mary Mrs pres Mace Elec
Mace Mary B Mrs ofc sec Dr Charles E Edrington rAcademy St
Mace Patricia S Mrs tchr Deep River Sch r607 W Chisholm St
Mack Major & Rebecca h1100 Walden St 776-4434
Mackay Alvin & Annis; vet prof CCTI h300 E Trade St
Mackey Caroline studt r bx 455 West Lake Valley Rd Rt 12
Mackey David studt r bx 455 West Lake Valley Rd Rt 12
Mackey Harold R & Toni; v-pres-sls mgr Caro Pools h bx 455 West Lake Valley Rd Rt 12 776-3905
Macko Mike (Cycle World) rRt 1
Macko Mike D & Cecelia; emp Capnes Co h bx234 Bellair St
Macks Office & Distribution Center Saml J Wornom III Chrmn-Pres Richd H Moore V-Pres-Treas Orton J Cameron Sec 800 E Main St Rt 7 776-7611
Macks Stores Inc Garvis Hamrick Mgr 2530 Lee Av (JH) 776-6922
Macks Stores Inc Prince R Swann Mgr 132 S Steele St 775-2413
Macks Stores Inc Linwood W Lewis Mgr 1944 S Horner Blvd 776-8914
Macks Stores Inc (Genl Ofcs) O T Sloan Chairmn Of Bd J C Ellis Pres J C Dodson V-Pres R H Moore Sec-Treas bx31 Hwy 421 E Rt 7 776-7611
Mac Quin Amry W Mrs r314 S 4th St
Maddock Peggy h413 E Rose St
Maddox Albert P die str-trainee Trion Inc h bx21a Clearwater Dr Rt 10 775-3145
Maddox Ann Mrs acct clk Wilson & Co h506 Judd St 776-1401
Maddox Barbara opr Toby's Hair Styling rQuail Ridge
Maddox Barbara h1304 Ray Av
Maddox Barbara T ofc sec Lee-Moore Oil rRt 7 Bx 412
Maddox Brenda Rae Mrs (Brenda's Beauty Salon) rRt 1 Bx962
Maddox Charles P Jr & Joyce; mtce supvr Sanford Grading rRt 7

SANFORD TURF SUPPLY
LAWN AND GARDEN CARE PRODUCTS
GOLF COURSE • LAWN AND TURF
Like Wild
LEE AVENUE EXT. • P.O. BOX 2666 (27330)
TEL. 776-5211

ALLEN'S AUTO SALES and SERVICE
"COMPLETE SERVICE DEPARTMENT"
GUARANTEED USED CARS
"WE SERVICE WHAT WE SELL"
1523 S. HORNER BLVD. (27330)
TEL. 775-4303

MICHELIN
Tel. 776-0637
BOWEN CAR CARE Inc.
General Tires & Delco Batteries and Shocks
Wheel Alignment and Balancing — Tune Up — Mufflers and Exhaust Systems
P.O. Box 1234 (27330)
GENERAL TIRE
146 Truman Dr. (McIver St.) (Across From Armory)

Lee Memory Gardens, Inc.
— PERPETUAL CARE CEMETERY —
TELEPHONE 775-2139 P.O. BOX 536 SANFORD, N.C. (27330)
OFFICE AND CEMETERY—U.S. HWY. 1 A NORTH

Maddox Delma B & Wilma W; driver Nance Vending h2903 Cornell Dr Rt 6 775-4285
Maddox Dennis & Barbara (Maddox Realty) rRt 8
Maddox Emma G mach opr W Koury Co r109 Goldsboro Av
Maddox Emory T & Anniebelle G; retd h bx95 Whip-Poor-Will Av Rt 7 776-1598
Maddox Ernestine S (Wid J Shelton) rep Stanley Products h213 Linden Av 776-3627
Maddox Gary C & Rebecca B; with G & G Marine rRt 7
Maddox James L & Laverne J; eng tech Heins Tel rRt 7
Maddox Joy W & Ronnie K; ofc sec Harrington & Shaw rRt 10
Maddox Lucy G ofc mgr Sanford Med Group rRt 1
Maddox Mary L Mrs slswn Belk Dept Store rRD 7
Maddox Nancy B Mrs waitress Jonesboro Drive-In Griddle
Maddox Peggy D emp Saco-Lowell h1107 Woodland Av 776-6893
Maddox Realty Company (Dennis Maddox) 1740 Lee Av 776-5159
Maddox Robt M & Barbara T; sec City Auto Parts rRt 7
Maddox Ronnie mech Womack Tractor & Equip rRt 10
Maddox S Gene & Jessie M; with G & G Marine rRt 7
Maddox Sharen E tchr W B Wicker Middle Sch rRt 7 Bx 580
Maddox Shirley accts payable clk Eaton Corp r506 Judd St
Maddox Wm E & Kathy; framemn Heins Tel rRt 9
Madison Tennison emp Sanford Brick & Tile h913 Hood Av 776-6920
Magee Edw T & Ona B; retd hGrimm St Rt 7 776-5916
Mahan Ted retd r306 Birch St
Mahoney Carolyn D Mrs topcord pkt W Koury Co r720 Greensboro Av
Main Street Barber Shop (Willard O And Joseph E Batchelor) 125b W Main St
Main Street Gulf Service (Vaudie A Dickens) 208 E Main St 776-9415
Main Street Party-Pak (Thos C Dickerson) 201 E Main St
Makepeace Beverly Mrs sec Makepeace Millwork rHoliday Lake
Makepeace Building 109 S Steele St
Makepeace Cora S (Wid O Percy Jr) sec-treas Wilkinson Cadillac-Oldsmobile h306a N Steele St 775-4892
Makepeace Edelweiss K (Wid Oscar P) h320 Carbonton Rd 775-4801
Makepeace Edith D Mrs emp Mac's Typewriter hCurry Dr
Makepeace Eliz M (Wid Henry F) h719 N Vance St 775-5034
Makepeace Harold T & Helen S; pres Sanford Sav & Loan Assn h335 Carbonton Rd 775-5491
Makepeace Inez R h515 Greensboro Av 776-2852
Makepeace James I & Edith D (Triangle Realty) hCurry Dr 775-3702
Makepeace Millwork Co Inc Wm R Makepeace Jr Pres-Treas Wm R Makepeace III V-Pres Mrs Beverly Makepeace Sec 130 Weller St 775-5517
Makepeace Rush T studt r515 Greensboro Av
Makepeace Thos R studt rCurry Dr
Makepeace Wm R Jr & Beverly W; pres treas Makepeace Millwork h bx 618 Holiday Lake Rd Rt 12 776-6437

Moore's
B. C. MOORE & SONS INC
KENDALE SHOPPING CENTER'S
LEADING DEPARTMENT STORE
Complete Line of Clothing
and Household Furnishings
KENDALE SHOPPING CENTER
2642 Lee Ave. (JH) - P.O. Box 2026 (27330)
Tel. 775-3235

SANFORD BRICK AND TILE COMPANY
A Division of Sanford Brick Corp.
FOR MORE THAN 50 YEARS
One of the Nation's Leading Brick Makers
Dial 775-2121
NC Watts Line 800-672-7555

Makepeace Wm R III & Peggy L; v-pres Makepeace Millwork r618 Holiday Lk Rd Rt 12
Makepearce Edith D bkkpr Mac's Business Mach r515 N Currie Dr
Malloy Ella V (Wid Murray) retd h1006 James St 776-5610
Malloy Marcella A lpn Lee County Hosp rRt 7 Bx 194
Malone Bobby E yarn serv Fed Spinning Corp r304 S 7th St
Malone Erma R Mrs h226 Talley Av 776-6072
Malone Frank & Illa M; equip opr State Hwy Comn h304 S 7th St 775-4454
Malone Phillip E hlpr Gonella Plmb & Electrical
Malone Shirley waitress Burger Mint
Malone Woodrow W r226 Talley Av
Maltbie Allen A psychiatric consultant Lee-Harnett Health Cntr rChapel Hill
Maness Claude H & Edith K h2914 Watson Av 776-2536
Maness Robt M chf drftsmn Steel & Pipe rRaleigh
Maness Willine tchr Jonesboro Elem Sch h309 N Steele St 776-5945
Mangum Annie R (Wid Wm B) h526 Oakwood Av 776-8656
Mangum Bryant T & Margaut F; pharm Mann's Drug r401 Lafayette St
Mangum Douglas slsmn Dowdy Ford rCameron NC
Mangum Margt F tchr Broadway Sch r401 Lafayette Dr
Mangum Thos B & Margt F; pharm Mann's Drug h401 Lafayette St 776-8598
Mann A L Jr & Barbara J h bx96 Kendale Dr Rt 11
Mann B Joe & Eliz R; mech Lufkin Of Apex h2303 Woodland Av 776-1329
Mann Betty P Mrs recpt King Roofing & Mfg r601 W Frazier Dr
Mann Bill emp Sanford Brick & Tile rRt 4
Mann C Teresa r bx 508 Pineknoll Dr
Mann Carol M Mrs ofc sec Carolina Trace h bx 508 Pineknoll Dr
Mann Charles L & Mary B; probation-parole ofcr Div Of Adult Probation & Parole h2202 Clifside Dr 776-2728
Mann Eliz R Mrs counselor City-County Bd Educ h2303 Woodland Av
Mann Essie O (Wid Herbert L) retd h333 Temple Av 776-7817
Mann Harold L & Margie G; pres Mann's Hdw h2624 Bellair St 776-3315
Mann Julia R Mrs with Mann's Hdw h2203 Woodland Av
Mann Leila S (Wid W Fletcher) nurse Lee County Hosp h171 Hill Av 776-1354
Mann Linwood S & Betty P; buyer Mann's Hdw h601 W Frazier Dr 775-2038
Mann Margie G Mrs bkpr Mann's Hdw h2624 Bellair St
Mann Mary B Mrs tchr Mc Iver Elem Sch rRt 9 Bx 2308
Mann Raymond H Jr & Lois T; v-pres Mann's Hdw h bx 123 Radius Dr Rt 3 775-4186
Mann Rex W & Carol M; emp Sanford Brk & Tile Co h bx 508 Pineknoll Dr 775-4925

SANFORD GRADING COMPANY Inc.
Grading—Hauling—Excavating
136 E Chisholm St P.O. Box 936 (27330) Tel. 776-0625

King Roofing & Manufacturing Corp.
Building Materials—Sheet Metal—Roofing—Air Conditioning—Heating
Dial Time and Temperature 118 – CALL THE "KING'S MEN"
152 CHARLOTTE AVE. (27330)
TEL. 776-5118

"Complete Banking Service
THE CAROLINA BANK
Member F.D.I.C.
Home Office 503 Carthage St., Corner Carthage and Vance St
120 N Steel St Sanford
145 W Main St P.O. Box 1380
Sanford N.C. (27330) Tel 776-8411

Sanford Produce Co., Inc.
SPC Wholesale Fruits and Vegetables SPC
Eggs, Cheeses, Institutional Foods
2626 Fayetteville St., P.O. Box 2367 (JH; 27330) Tel. 775-3635

Mann Rex W Jr emp Sanford Brk & Tile r bx 508 Pineknoll Dr
Mann Russell L & Julia R; sec-treas Mann's Hdw h2203 Woodland Av 776-1218
Mann Sarah M tchrs aide Jonesboro Elem Sch r502 N Steele St
Mann Stan & Brenda F; control tech Alied Chem h418 W Frazier Dr 776-7129
Mann Susan R studt r bx 508 Pineknoll Dr
Mann Tommy C & Sarah M; institutional develop ofcr C C T I h502 N Steele St 775-3892
Mann Tommy C Jr & Joyce G; sec-treas Central Wldg & Indus Sup rRt 11 Bx 1068
Mann Wm F Jr tchr W B Wicker Middle Sch r171 Hill Av
Mann's Drug Store No 1 Harvey C Greeson Mgr 500 Wicker St 776-4107
Mann's Drug Store No 2 Richd L Cox Mgr 2502 Lee Av (JH) 776-4239
MANN'S HARDWARE INC, The Home Center, Since 1927, Harold L Mann President, Raymond H Mann Jr Vice-President, Russell L Mann Secretary-Treasurer, Kurfees Paints, Building Materials, Garden And Lawn Tools Equipment, Seeds, Hotpoint Sales And Service, Zenith Television Sales And Service, 2611 Lee Av, (JH; 27330), Tel 776-8355
Manning Chas hChippendale Trail 776-3472
Manning Elza M trans supvr County Bd Educ rRt 10 Bx 820
Manning Hazel cafeteria wkr Jonesboro Middle Sch rRt 10 Bx 820
Manning Jewel H maid h425 Oakwood Av 776-8725
Manning Wilma Mrs clk A B C Store No 2 rRt 10
Manor Larry mech Nelson Trans h906 Lee Av
Mansfield Alma G Mrs retd h226 Charlotte Av
Mansfield Cecil W (Quality Furn & Uphol) h306 Cross St
Mansfield Elva W Mrs nurse Lutterloh Clinic rRt 2
MANSFIELD HAROLD W & Elva W; Vice-President The Carolina Bank 145 W Main St, PO Box 1380 (27330), Tel 776-8411, h Rt 2, Tel 775-4559
Mansfield Lynn bodymn Godfrey's Body Shop rRt 10
Mansfield Rachel B Mrs serv asst Heins Tel rRD 1
Mansfield T W (Twin City Tob Whse) rBroadway
Mansfield Tommy night wtchmn Twin City Tob Whse rRt 10
Maples Kenneth A & Gwen; tchr Greenwood Sch h526 W Chisholm St 776-5808
Maples Madaline D mach opr W Koury Co rRt 1 Cameron NC
March Roger & Melinda; adj Am Credit h567 Ryan Av
Marchinson Fred h1214 W Garden St
Mardis Gilbert M & Mary B; ofc wkr Line Constn Inc h131 Mc Gill St 776-7317
Mardis Mary B Mrs credit mgr Perry Bros Tire Serv h516 W Chisholm St

MBS
METAL BUILDING SYSTEMS
of N.C. INC.
2839 LEE AV. EXTN. AT KENDALE
P.O. BOX 2681 (JH; 27330)
TEL. 776-4219

MBS
METAL BUILDING SYSTEMS
of N.C. INC.
2839 LEE AV. EXTN. AT KENDALE
P.O. BOX 2681 (JH; 27330)
TEL. 776-4219

Marianna Shop (Mrs Pearl D Edwards) ladies clo 2634 Lee Av (JH) 776-8623

MARIE'S HAIR STYLING (Marie H Castleberry), Open Tuesday Thru Saturday By Appointment, Mary Kay Cosmetics, Specialists In Beauty Culture, Rt 5 (Deep River Comm; 27330), Tel 776-8714, Res Tel 775-5690

Marion Callie B Mrs nurse Lee County Hosp h2810 Academy St 776-4266
Marion Duby D retd h229 Talley Av 776-9574
Marks Audrey Mrs fcty wkr Blue Bell h913 Turner Dr 776-3565
Marks Bonnie opr Heins Tel r2524 Watson Av
Marks Edwin F shop wkr Mtr Truck & Equip rRt 6
Marks Martin T chairmn Lee County Group Home rRt 5
Marks Martin T & Ann; ofc mgr Hallman Fdry rRt 2
Marks Patricia J Mrs inhalation therapy Lee County Hosp rRt 5 Bx 625
Marks Paul Jr & Jeweldine; cupola tndr Hallman Fdry rRt 10
Marks Sammy mech H H Willett Inc rMoncure
Marks Sharon Mrs sten Hallman Fdry rRD 5
Marks Vera ofc clk County Health Dept rRt 8
Marquee (Mrs June C Gunter) clo 120 Carthage St 775-5313
Marrow See Also Morrow
Marrow T h bx155 Franklin Dr
Marsal Linda S Mrs coordinator County Bd Educ rRt 9 Bx 1408
Marsh Boyd N & Vallie M; prod mgr A & P rCarthage NC
Marsh Charles & Mary; mtcemn UNC h506 Pineland St 776-6925
Marsh Charles D & Nina L; prin Johnsonville Elem Sch h319 Saunders St 775-5171
Marsh Charles L whsemn K H Stephenson Sup r413 E Rose St
Marsh Charles L & Donna J h220 De Witt St Rt 11 776-5756
Marsh Charles R studt r319 Saunders St
Marsh Donna A mach opr W Koury Co r413 Rose St
Marsh Dwight M & Jean C; slsmn Central Wldg & Indus Sup rRt 9
Marsh Irene C Mrs h502 Wall St 776-6717
Marsh James A & Vicki; carp Macks rBx 175 Broadway NC
Marsh Jasper Jr & Sarah J; emp Trion Inc rRt 2 Bx 94b
Marsh Jean Mrs bkpr Ashby Gospel Book Store rRt 9
Marsh John C studt r220 De Witt St Rt 11
Marsh Lorena Mrs maid Dr John Dotterer h1110 Pinehurst St 775-2504
Marsh Nelson A & Thelda T; mech Hancock Mtrs h bx132 Kendale Dr Rt 11 776-6090
Marsh Patricia G mach opr W Koury Co rRt 1 Cameron NC
Marsh Richd & Linda T; stock clk Big Star Super Mkt rCameron NC
Marsh Woodrow W mech Hancock Mtrs rBroadway NC
Marshall Gwendolyn proof opr Mid-South Bank & Trust r1104 Crest St
Marshall James h bx 1408 Wicker St Extn Rt 9

SANFORD TIRE SERVICE INC.
McCREARY TIRES
GUARANTEED RECAPS
ROAD SERVICE
McCREARY
827 S. HORNER BLVD. P.O. BOX 2519 (27330) TEL. 775-4339

CHATHAM BRICK & TILE CO.
A DIVISION OF SANFORD BRICK CORP
MANUFACTURERS OF THE FINEST SHALE BRICK
Plant: P.O. Box 87, Gulf, N.C. (27256)
Phone Sanford, N.C. 775-5621

J. & G. MACHINERY, INCORPORATED
WOODWORKING MACHINERY REBUILDERS FORK LIFTS
U.S. HWY. 421 WEST P.O. BOX 562 (27330)
TEL. 776-8341

OLDHAM & OLDHAM
Landscaping—Real Estate—Excavating
Clearwater Forest Rt. 10, P.O. Box 518 (27330)

Marshall Jasper & Gwendolyn; driver Overnite Transfer h1104 Crest St 776-8638
Marshburn James O & Cheryl C; wldr Steel & Pipe rRt 3 Lillington
Marshburn Josh G & Linda C; mtcemn COTY h bx87 Bobolink Rd Rt 7 776-6994
Marshburn Linda C Mrs sls clk Belk's h bx87 Bobolink Rd Rt 7
Marshburn Roy mgr Tru-Burn Gas rRt 6
Marshburn Sally R Mrs nurse Lee County Hosp rRt 6
Marsol Linda coordinator City-County Bd Of Educ rRt 9 Bx1349
Martin See Also Morton
MARTIN A G & Marietta; Vice-President The Carolina Bank Vance And Carthage St, PO Box 1380 (27330), Tel 776-8411, h Carbonton Rd, Rt 3, Box 806, Tel 775-4671
Martin Betty tchr County Bd Educ r201 Simmons St
Martin Betty L studt r1014 W Rose St
Martin Beverly F Mrs sec-treas John-Beverly Offset Printers
Martin Beverly F Mrs drs assoc Sanford Med Group r1819 Longwood Av
Martin Bill & Dorothy G; emp Martin Small Eng h bx 1404 Spring La Extn 775-2799
Martin Bobby & Janet; constn wkr Ward & Brafford h918 Turner Dr
Martin Cath studt r1005 W Rose St
Martin Charles E & Martha; grow out mgr Wilson & Co h904 Whitford St 776-7717
Martin Colleen Mrs sec Caro Bk rClearwater Forest Rd 10
Martin Dale mgr Conner Mobile Home Sls rCandlewood Apts
Martin Dave prsmn John-Beverly Offset Prntrs h708 Lawrence St 776-7711
Martin Dewey G & Shirley R; driver Macks h505 Charlotte Av 776-4565
Martin Earl G & Lessie M; jan Holt Truck & Tractor h1312 Somerset Pl 776-1205
Martin Ellen Mrs opr Texfi Counter Knit h1005 Turner Dr
Martin Ethel R mach opr W Koury Co rRt 4 Forest Hills NC
Martin Eunice W Mrs ofc sec J & J Vending rRt 6 Bx 106
Martin Eva D r1005 W Rose St
Martin Flora h606 W Frazier Dr 775-4028
Martin Fred retd h809 Hawkins Av Lot 9 776-3436
Martin Geola Sister Rev pastor Ch Of God Prophecy
Martin Glenn & Linda M; pres Martin Small Engine h bx37 Spring La Extn 776-4878
Martin James M h201 Simmons St 775-3010
Martin Jerry A mach opr Carnes Co rRt 7 Bx 216
Martin Jerry R & Gail W; asmblr Saco-Lowell (Sanford) h bx 762 Knollwood Dr Rt 12 776-2274

WOMACK LUMBER CO.
MANUFACTURERS ROUGH AND DRESSED LUMBER
WE ALSO CARRY TREATED LUMBER
106 W. Globe St. (JH) P.O. Box 2187 (27330) Tel. 776-1811

EXXON

Crowson's Exxon Servicenter
SINCE 1951
Two Locations To Serve You
101 Hawkins Ave. (27330) Tel. 775-5012 and
819 Wicker St. (27330) Tel. 776-2813

MARTIN JOHN D & Beverly F; President John-Beverly Offset Printers Inc, 124 McIver St, PO Box 899 (27330), Tel 776-6022, h1819 Longwood Av, Tel 776-5980
Martin John G & Eunice W; pres J & J Vending rRt 6 Bx 106
Martin John G Jr & Patti C; v-pres J & J Vending rRt 6 Bx 106a
Martin John G Jr mgr A J Schnierson & Sons h314 Kenwood Cir
Martin Johnny P prsr W Koury Co rRt 4 Bx 25
Martin Joseph cameramn John-Beverly Offset Prntrs rBx 734 Rt 5
Martin Judy K cafeteria wkr Broadway Sch rBx 168 Broadway
Martin Kenneth & Coleen h37 Clearwater Forest Rt 10 776-3593
Martin Laura studt r1005 W Rose St
Martin Lessie cook St Clair Sch r1312 Summerset Pl
Martin Linda C mach opr W Koury Co rRt 12 Bx 682
Martin Lloyd W & Nancy; materials mgr Carnes Co rRaleigh NC
Martin Lucille M Mrs tchr Deep River Sch rRt 4 Bx 260
Martin Lula M mach opr W Koury Co rBroadway NC
Martin Martha Mrs teller Sou Natl Bk h904 Whitford St
Martin Mary studt r1005 W Rose St
Martin Mary R Mrs chkr A&P rSiler City
Martin Minor h502 Swann St
Martin Patty clk-typ County Dept Social Servs rSwan Sta
Martin Paul & Lois L; retd h406 Brinn Dr
Martin Penelope S cash King's Dept Store rBx 764
Martin Randy B mach opr W Koury Co r918 Turner Dr
Martin Reginald mech Wilkinson Cadillac-Oldsmobile rRt 2 Carthage
Martin Roland L & Ethel R; retd h bx 1448 Nob Hill Rd Rt 4 775-4590
Martin Ronnie social wkr County Dept Of Soc Serv r bx 1404 Spring La Extn
Martin Ruby W mach opr W Koury Co rRt 12 Bx 682
Martin Ruth E retd h310 N Gulf St 775-3686
Martin Sadie Mrs h207 Linden Av 776-6802
Martin Sanders W & Claudie G; retd h232 Linden Av 775-3276
Martin Sandra mach opr W Koury Co rRt 12 Bx 682
Martin Shelby S Mrs mach opr W Koury Co rRt 4
Martin Small Engine Co Glenn Martin Pres 700 Bragg St Rt 10 776-4878
Martin Steph C & Dianne E; patrolmn State Hwy Patrol r307 W Main St
Martin Thos shop pntr Steel & Pipe rGoldston
Martin Thomas E v-pres John-Beverly Offset Printers rAllentown Pa
Martin Tommy driver Sanford Rescue Squad rRt 3
Martin Willie M Mrs hDogwood Av 775-3395
Martin Winston E & Bernice; lab City Water Dept h1005 W Rose St
Martin Winston E Jr constn wkr City
Martindale Albert G wldr Sanford Constn rRt 8
Martindale Jerry L & Sylvia P h109 Jackson St 776-3594

COOKE'S WHOLESALE POULTRY
A.M. COOKE
In Business 30 Years
Tels: Office 775-3133 - Home 776-3582
Hawkins Ave. Extn P.O. Box 927 (27330)

CENTRAL WELDING & INDUSTRIAL SUPPLY Inc
A COMPLETE WELDING SUPPLY HOUSE
WAYNE ST., P.O. BOX 1246 (27330)
TEL. 776-0649

ROGERS FUNERAL HOME INC.
SERVING THE SANFORD AREA SINCE 1913
COMPLETE FUNERAL SERVICE
509 CARTHAGE ST. P.O. BOX 837 (27330)
TEL. 775-3535

Miller Heating & Air Conditioning Co. Inc.
Commercial — Residential — Industrial
P.O. Box 795, Goldston, N.C. (27252) Tel. 898-2211

Martindale Kathleen S (Wid Kenneth A) mach opr W Koury Co h216 North Av 776-2162
Martindale Sylvia P Mrs loan sec Sanford Sav & Loan Assn r109 Jackson St
Martindale Wanda O (Wid John W Jr) retd h2924 Academy St 775-4158
Martindale Wayne slsmn Hancock Mtrs rRt 12
Martindale Wilma opr Vogue Beauty Shop rRt 4 Glenwood
Martinez Patricia A Mrs formn Carnes Co rBx106 Kendale Dr Rt 11
Martiniz German Z & Grisilla h715 S 3d St
Mashburn Charles M & Gertrude; retd h505 Truman Dr 775-3245
Mashburn Charles W & Margt S h226 Temple Av 775-4193
Mashburn Julian W & Stella B; mtce formn Platt Saco-Lowell Corp rRt 3
Mashburn Kenneth Jr lab Std Home Improvement rRt 3 Bx 878b
Mashburn Rena M (Wid Archie G) opr Fed Spinning h139 N Moore St 776-0974
Mashburn Roger slsmn Sunbeam Bread & Cake rRt 1 Goldston NC
Mason Alf & Lydia W; emp Singer Furn h420 Goldsboro Av 776-6456
Mason Charles B & Helen M; supvr Fort Bragg h2219 Lee Av (JH) 775-2438
Mason Christine (Wid Joe) h bx 14 Stuart Dr 775-2526
Mason Clara mach opr W Koury Co rLillington NC
Mason Curtis S retd r108 W Humber St
Mason Dollie M Mrs repr clk W Koury Co rRt 3 Lillington N C
Mason Ernest mrg Sanford Embroidery
Mason Ernest E & Clara; supvr W Koury Co rRt 3 Lillington N C
Mason Eva H Mrs servwn A J Schneierson & Sons h313 Queens Rd
Mason Fletcher emp Pomona Pipe h518 Midland Av 775-4594
Mason Geo S & Marlene T; grader opr State Hwy Comn h108 W Humber St
Mason Grace T Mrs retd h405 N Vance St 776-3282
Mason Helen M Mrs property clk Ft Bragg h2219 Lee Av (JH)
Mason Hubert C & Gladys P; magistrate County Magistrate h1111 S 7th St 776-1046
Mason James M & Eva H; emp City h313 Queens Rd 776-1834
Mason John E & Sarah S; moulder Pamona Pipe h412 Charlotte Av 776-6034
Mason Joyce A Mrs mach opr Carnes Co rBx 1064 Lillington
Mason Kay bkpr Keller's Oakhaven Rest Home
Mason Mae Mrs tchr Sanford Central Hi Sch rRt 4 Bx 1408
Mason Mary h bx232 Cemetery Rd Extn Rt 11
Mason Patricia E keypunch opr Eaton Corp h509 Goldsboro Av
Mason Portia V studt r405 N Vance St
Mason Ruth C Mrs & Ruth C; emp Twin City Dry Cln h602 Goldston Blvd 775-4367
Masonic Lodge 319 E Humber St
Masonic Temple 130 Carthage St
Masonic Temple Building 112 E Main St

FIRST BAPTIST CHURCH
EVERY MEMBER A MINISTER IN SERVICE TO THE COMMUNITY
202 Summitt Av. Cor Steele St. (27330) Tels. 775-3913 and 775-3923

D. F. HARRIS & SON, Inc.
Our Business Is Insurance ... Our Product Is Service ... Our Staff Is Professional
110 Carthage St., P.O. Box 990, Sanford, N.C. (27330) Tel. 775-2131

Massengill Ruby A Mrs slswn Rose's Stores rRt 1
Masterson Garrison L & Sarah M h233 Linden Av 776-4966
Masterson Harry E retd h410 Goldsboro Av
Masterson Jimmy E mech Bill Tatum Wheel Alignment r410 Goldsboro Av
Matchett Barbara clk Revco Discount Drug Center rForrest Hills
Matchett John W & Barbara; supvr quality control Allied Chem h bx1158 Curry Dr 776-6384
Matheson Robt B & Nora; emp B & R h111 N 4th St
Mathews Irene F (Wid Charles L) h202 Hillcrest Dr 776-3243
Mathews Iris N Mrs teller Sanford Sav & Loan Assn rRt 8
Matindale Donnie A mech Crawson & Phillips Exxon Sta rRt 2 Cameron
Matkins Angie Mrs emp Singer Furn h322 Hickory Av
Matthew Mildred C Mrs bkpr Womack Lbr rRt 10
Matthews Alice tchr Greenwood Sch rRt 8 Bx 460
Matthews Annie M Mrs nurse Lee County Hosp rRt 8
Matthews Betty M Mrs h2603 Watson Av
Matthews Carroll locating eng State Hwy Comn r3704 Vesta Dr
Matthews Cathy D asmblr Trion Inc rPO Bx 62 Lemon Springs NC
Matthews Charles R clk Mann's Hdw rBroadway NC
Matthews Danny tire chgr Budd's Master Tire Serv r301 Wilson St
Matthews Delois h415 Goldsboro Av
Matthews Donald R emp Sanford Brick & Tile rRt 2 Cameron
Matthews Dorothy B Mrs clk Winn-Dixie rRt 1
Matthews Earnie G tchr Broadway Sch rPO Bx 2 Lemon Springs
Matthews Ed & Mildred; emp N C Beal & Sons rRt 11
Matthews Elaine S Mrs nurse Lee County Hosp h2728 Academy St
Matthews Elsie V Mrs h1310 Bragg St Rt 2 (JH) 776-1837
Matthews Ethel Mrs slswn Belk Dept Store rRt 9
Matthews Floyd D & Maybelle S; mach opr W Koury Co rRt 4 Bx 242
Matthews Franklin D & Ernestine L; driver Sanford Prod rRt 1
Matthews Gary Z & Linda; asst mgr Macks h804b S 3d St
Matthews Geneva L Mrs clk Heins Tel r2729 Academy St
Matthews Gilbert mgr Farmer's Coop Whse
Matthews Glenn A & Lora C; asst mgr Perry Bros Tire Serv Inc h2302 Woodland Av 776-1317
Matthews Harry & Mary; material control mgr Allis-Chalmers rRt 12 Bx 200
Matthews Henry A & Dorothy S h131 Jackson St 775-4935
Matthews Howard W mech Main St Gulf Serv rRt 6
Matthews J Edw & Patty A; crane opr Ft Bragg NC h612 W Frazier Dr 776-6854
Matthews J Reid & Elaine S; slsmn Caro Distrs h2728 Academy St 776-3934
Matthews J Roy & Virginia; recapper Quality Retread rRt 2
Matthews James C serv mgr Caro Pools rLemon Springs N C

BILL'S BODY SHOP
JAMES CAMERON • BILL OLDHAM
Body Work — Complete Auto Body and Paint Shop
• Auto Glass Installed • 24 Hr. Towing Service
612 Carthage St. (27330) Tel. 775-4305 - Nights Call 775-5979 or 776-1258

Carolina AQUATECH POOLS
BUILDERS OF CAROLINA'S FINEST CONCRETE SWIMMING POOLS
SINCE 1956
1509 Hawkins Av. Ext.
Tel. 775-5534
P.O. Box 327-(27330)

TED'S FLOWER BASKET Inc.
FLOWERS FOR ALL OCCASIONS
111 S. Vance Street (27330) PHONES: DAY 775-4144 NIGHTS 775-2618 TED N. SLOAN, Pres.

KELLY'S OIL CO.
Kerosene - Gasoline - Fuel Oil
Hwy. 87 S. P.O. Box 2607 (27330) Tel. 499-5101

Matthews John A & Mabel F; slsmn Sanford Radio & TV h bx6 Harkey Rd Rt 1 776-3493
Matthews John E mach opr N C Beal & Sons rRt 11
Matthews John R Jr & Phyllis; slsmn Capt Rod Sullivan Inc rRt 5
Matthews Kathy S Mrs ofc clk Lee County Hosp rRt 2 Bx 262a
Matthews Larry M mtcemn Trion Inc rRt 3 Lillington NC
Matthews Lemual M Jr linemn Line Constn Inc rRt 8
Matthews Levie E & Johnsie B (Levi's Grill) h427 Midland Av 775-4584
Matthews Linda S clk Macks Stores rRt 8 Bx 460
Matthews Lora C Mrs recpt Sanford Sav & Loan Assn h2302 Woodland Av
Matthews M Cath mgr Sandhill Sounds h308 North Av 775-2585
MATTHEWS MABEL F MRS, Asst Treas First Federal Savings & Loan Association Of Sanford 155 S Steele St Cor Wicker St, PO Drawer 910 (27330), Tel 775-3424, h Rt 1, Harkey Rd, Tel 776-3493
Matthews Mary E (Wid Lewis A) h301 Wilson St 775-2576
Matthews Mattie tchr Greenwood Sch rRt 8 Bx 410
Matthews Max G & Bertha; pres Fed Land Bank Assn Of Sanford rRt 8
Matthews Maybelle S Mrs supvr W Koury Co rRt 4 Forest Hills N C
Matthews Meta W (Wid June J) retd h500 Oakwood Av 775-5735
Matthews Myrtle D Mrs v-pres Sanford Radio & TV Appl r508 W Chisholm St
Matthews Ralph formn Line Constn Inc rRt 6
Matthews Ralph H asst fire chf City Fire Dept r512 Hawkins Av
Matthews Ricky L & Jo; emp Sou Ry h158 Hill Av 776-1318
Matthews Russell W slsmn State Exterminating r2729 Academy St
Matthews Shirley tchrs aide Jonesboro Elem Sch rRt 10 Bx 826
Matthews Thos D & Willie; mach opr Carnes Co rP O Bx 2384
Matthews Thos M emp Allied Chem r2729 Academy St
Matthews Tommy emp Saco Lowell h2906 Cornell Dr Rt 6
Matthews Tommy J & Mary B; parts slsmn Womack Tractor & Equip rRt 9
Matthews Troy meat ctr O'Connell's Super Mkt rRt 8
Matthews W Guy & Myrtle D; pres Sanford Radio & TV Appl h508 W Chisholm St 776-1835
Matthews W Monroe Jr & Geneva L; mgr Life & Casualty Ins h2729 Academy St 775-2745
Matthews Walker M & Matie F; retd h209 Colon Hwy Rt 2 776-2303
Matthews Warren G emp Lee Paving rCarthage
Matthews Wayne servmn State Exterminating r2729 Academy St
Matthews Wm mech Holt Truck & Tractor rRt 2
Mauldin Bill & Ethel; recapper Budd's Mstr Tire Serv rRt 4
Mauldin Tommy dishwasher Meat & Cleaver r409 Judd St
Mawyer Sara E studt r810 Stuart Dr
Mawyer Sara O Mrs supvr Social Servs Dept h810 Stuart Dr
Mawyer Silas D retd h309 Maple Av 775-2805

Johnson Insurance Agency, Inc.
BUS. PHONE 776-4356 RES. PHONE 775-2917
2809 Lee Ave. Ext. P.O. Box 2662 (27330)

SANFORD BRICK AND TILE COMPANY
A Division of Sanford Brick Corp.
FOR MORE THAN 50 YEARS
One of the Nation's Leading Brick Makers
Dial 775-2121
NC Watts Line 800-672-7555

Mawyer Wm M & Sara O; mgr Wilrik Theatre h810 Stuart Dr 776-1452
Maxwell A M C Jeep Jack C Maxwell Pres Mrs Ann G Maxwell Sec-Treas 2920 Lee Av (JH) 775-5424
Maxwell Carolyn D insp Texfi r506 W Garden St
Maxwell Elmer C & Minnie J; mtcemn Hallman Fdry h506 W Garden St 775-3118
Maxwell Harold T & Diane N; pntr Bill Brady h503 N Horner Blvd 776-6001
Maxwell Jack C & Ann G; pres Sanford Toyota h788 Sutphin Rd Rt 12 776-6463
Maxwell John D & Ruby T; mgr M's Wig Shop h1258 Hooker St 775-3374
Maxwell Pam A mach opr Surrknit r506 W Garden St
Maxwell Ruby T Mrs tchr Sanford Central Hi Sch r1258 Hooker St
May Callie Mrs clk Twin City Lndry & Dry Clns rRt 9
May Ernest E & Earlene E; emp Fed Spinning h505 Midland Av 776-4510
May Linda D waitress Golden Corral h1404 Woodland Av
May Ruby T (Wid Wm K) mach opr Saco-Lowell h311 Jefferson St 775-3854
May W Earl & Shelba S; sec-treas D J's Book & Supply Center h1062 Wilkins Dr Rt 12 776-9848
Maynard Ann ofc sec C C T I r510 Walnut Dr
Maynard Annie B Mrs nurse Lee County Hosp h1010 Woodland Av
Maynard Wm J & Annie B; driver Kenerly Clns h1010 Woodland Av
Mayne Elsie L Mrs waitress Lee Jonesboro's Drug Store rRt 6 Bx 593
Maynor Ina G shipper Carnes Co rPO Bx 483
Maynor Ruth retd r617 Truman Dr
Maynor Scott studt r617 Truman Dr
Maynor Wm C & Jeannie K; slsmn Cooks Poultry h300 Maple Av 776-1011
Mayo Charles h628 S Moore St
Mays G F & Wilma J; emp Civ Serv h bx118 Kendale Dr Rt 11
Mays Gail A studt r bx118 Kendale Dr Rt 11
Mays Wilma Mrs teletype opr Sanford Herald rRt 8 Bx 55
Mazenby Bill h712 W Courtland Dr
Mc Adams Charles H & Mary H; ofcr John C Muse Co h bx 509 Wilkins Dr Rt 12 775-4701
Mc Aden Anthony studt r1131 James St
Mc Aden Bryant studt r1131 James St
Mc Aden Donald USA r1131 James St
Mc Aden Odell M & Mary W; emp Fed Spinning h1131 James St 776-4817
Mc Alister Mary T (Wid W S) clk Twin City Lndry h507 W Garden St 775-2027
Mc Allister Hiram W Jr & Sharon S; driver Lee-Moore Oil h514 Bracken St 776-8833

COLLINS PRESS INC.
For the Best in Printing
106-108 N. Steele St., P.O. Box 1168, Sanford, N.C. (27330) Phone 776-3111

SANFORD MOTOR SALES, INC.
CHRYSLER — PLYMOUTH — SUBARU
SALES – SERVICE – FOUNDED 1933
336 WICKER ST.
TEL. 775-5434

"Complete Banking Service THE CAROLINA BANK Member F.D.I.C.
145 W. Main St., P.O. Box 1380 Sanford, N.C. (27330) Tel. 776-8411
Home Office 503 Carthage St., Corner Carthage and Vance St. 120 N. Steel St., Sanford

Miller Funeral Home
Funeral Directors
Established 1911
200-204 Hawkins Ave. P.O. Drawer M. (27330) Tel. 775-3434

Mc Artan Charlotte arts-crafts instr Lee-Harnett Health Cntr rRt 1 Bx 375 Linden
Mc Arthur Delsie mach opr W Koury Co rRt 1 Broadway
Mc Auley Builder (Norman H Mc Auley) 2605 Watson Av 775-4616
Mc Auley Leroy B retd h2608 Watson Av 776-6173
Mc Auley Macklin mtce dept County Bd Educ rRt 6 Broadway NC
Mc Auley Norman H & Bobbie L (Mc Auley Bldr) h2605 Watson Av 775-4616
Mc Auley Sadie A Mrs nurse Lee County Hosp rRt 6 Bx 578
Mc Auley Will J orderly Lee County Hosp rRt 6 (JH)
Mc Bane Albert D & Betty G; supt BLR h3118 Hickory Hill Dr 776-8224
Mc Bride See Also Mc Bryde
Mc Bride Geo A emp Eaton r710 Spring La
Mc Bride Geo E & Maude B h710 Spring La 775-3004
Mc Bride Gloria h510 Ryan Av
Mc Bride Hazel A Mrs clk Lee County Hosp r409 W Frazier Dr
Mc Bride Inia retd h809 Hawkins Av Lot 7
Mc Bride Jack E & Hazel A; emp Cornell Dubilier h409 W Frazier Dr 776-4882
Mc Bride Lizzie (Wid Odie) retd h420 Truman Dr
Mc Bride Mary L (Wid Edw) h1124 Washington Av
Mc Bride Nancy P Mrs r406 Hickory Av
Mc Bride Roger W studt r2203 Buchanan St
Mc Bride Sarah studt r633 Spring La
Mc Bryde Charles M & Lois H; retd h633 Spring La 775-3682
Mc Bryde Dunnie & Eliz A; mgr Helen's Florist r112 Hawkins Av
Mc Bryde Eddie Mrs recpt C Vance Denning rRt 2 Bx 496
Mc Bryde Eliz A Mrs bkpr Helen's Florist r112 Hawkins Av
Mc Bryde Jack R (Mc Bryde Taxi) h507 Truman Dr 775-3292
Mc Bryde Larry & Elaine; serv mn Central Elec Membership rRt 2 Bx 644
Mc Bryde Lewis L & Luanne T; slsmn Steel & Pipe h1402 Spring La Extn 775-4846
Mc Bryde Luanne T Mrs sls assoc Adcock & Assoc h1402 Spring La Extn
Mc Bryde Margt Q Mrs tagger W Koury Co rRt 1 Broadway NC
Mc Bryde Melvin Jr batchmn Lee Concrete rRt 1 Broadway NC
Mc Bryde Odie C & Patsy C; emp County Sch Bd h700 N Horner Blvd 776-4065
Mc Bryde Patsy recpt Lee Chiropractic Clinic r700 N Horner Blvd
Mc Bryde Taxi Co (Jack R Mc Bryde) 105 Truman Dr 775-5611
Mc Caden Warren sls rep Sherwin Williams rRt 2 Bx172 Cameron
Mc Cain Hermon & Ella h bx 758 Hermitage Rd Rt 12 775-5246
Mc Call John D & Nora L; retd h1313 Washington Av 776-2917
Mc Callum James H Rev & Wilhelmina P; dist supt United Meth Ch h905 Spring La 775-4041
Mc Callum James K asst area mgr Fed Paperbd r2931 Cameron Dr
Mc Callum Shirley A studt r106 E Pearl St

Armstrong floor fashion center
JOHNSON & NORRIS Inc.
Custom Draperies and Bedspreads Kirsch Drapery Hardware
Linoleum, Tile, Floor Finishing, Ceramic Tile
Carpets and Cabinet Coverings Wallpaper
707 Bragg St. Dial 775-3521
P.O. Box 26 Sanford, N.C. (27330) Nights 775-5701

Simerson's Jewelers
RICHARD B. SIMERSON, President
2628 LEE AV., KENDALE SHOPPING CENTER, SANFORD, N.C. (27330) TEL. 776-5155

Mc Cann I W h223 Linden Av
Mc Cann Mary B Mrs r bx52 Kendale Dr Rt 11
Mc Cann Robt L & Marian G; supvr Long Meadow Farms h109 E Buffalo St 796-5446
Mc Cants Evelyn Mrs (J's Barber & Beauty Shop) r414 Wall St
Mc Carthy Cheryl H tchr Greenwood Sch r1410 Woodland Av
Mc Cauley Betty tchr PS h622 Matthews St Rt 2
Mc Cauley Larry eligibility splst aide County Dept Of Social Servs rRt 6 Bx 1224
Mc Cleney Ernest E & Virginia K; retd h505 Pineland St 776-1680
Mc Cleney Homer L & Mary W (Lee's Sporting Gds) rRt 10
Mc Cleney James & Emma; retd h215 Poplar St 776-6743
Mc Cleney Judy G acct wkr Macks 5 & 10 h500 Pineland St 776-9358
Mc Cleney Mary W Mrs clk Lee's Sporting Gds rRt 2
Mc Clurkin Helen L Mrs h1410 Boykin Av 776-0410
Mc Collum Sharon K tchr Mc Iver Elem Sch r2931 Cameron Dr
Mc Cormick Esther Mrs maid Lee County Hosp rRt 1 Bx 83 Broadway NC
Mc Cormick Faye L opr Wyatt Knitting rRt 3 Bx 498
Mc Cormick J lab City Of Sanford h1427 Hudson St
Mc Cormick Janie J (Wid Jessie) h1315 Boykin Av 776-2333
Mc Cormick John J muller opr Hallman Fdry rJonesboro Hts
Mc Cormick Marie h617 W Spruce St 776-3539
Mc Cormick Mattie B h1310 W Garden St
Mc Cormick Rome h1304 Buckner St 775-3689
Mccormick Wm B orderly Lee County Hosp rRt 1 Bx 83 Broadway NC
Mc Cormick Wilson h1317 Buckner St 776-3810
Mc Cotter Edna G Mrs treas Tryon Moving & Storage rLillington NC
Mc Cotter G V & Edna G; pres Tryon Moving & Storage rLillington NC
Mc Cotter John M Jr & Rozanne; acct John C Muse Co rRt 9 Bx 130 Owls Nest NC
Mc Coy See Also Mc Koy
Mc Coy Ethel B maid h1018 W Rose St
Mc Coy Lee B & Lora; emp North Ridge Golf Course h604 North Av
Mc Coy Maeronia maid h501 Railroad St 776-8254
Mc Coy Mary waitress Rose's Stores rBroadway N C
Mc Coy Randy r1018 W Rose St
Mc Cracken Doris C Mrs sec-treas Mc Cracken Elec & Plmb r529 Brinn Dr

Mc CRACKEN ELECTRICAL & PLUMBING CO INC
M W Mc CRACKEN PRESIDENT
WM L Mc CRACKEN VICE-PRESIDENT
MRS DORIS C Mc CRACKEN SECRETARY-TREASURER
ELECTRICAL CONTRACTORS

CHILDS AUCTION CO. INC.
N.C. STATE LICENSE NO. 901 — COLONEL JACK H. CHILDS
SPECIALIZING IN ANTIQUE — WE SELL ANYTHING OF VALUE
AUCTIONEERS * LIQUIDATORS * ESTATES
AND REAL ESTATE * COMPLETE AUCTIONEERING SERVICE
P.O. Drawer 1 Sanford, N.C. (27330) N.C. State License No. 17 Tel. 775-4618

CHATHAM BRICK & TILE CO.
A DIVISION OF SANFORD BRICK CORP.
MANUFACTURERS OF THE FINEST SHALE BRICK
Plant: P.O. Box 87, Gulf, N.C. (27256)
Phone Sanford, N.C. 775-5621

Oliver's
Sanfords Leading Ladies Store
Serving Sanford and Central Carolina For 50 Years
Ready - To - Wear
Tel. (919) 776-2111
120 S. Steele St., P.O. Box 116 (27330)

GRIFFIN ELECTRIC COMPANY
ELECTRICAL CONTRACTING
You Phone For Us and We'll Wire For You
512 CARTHAGE ST., P.O. BOX 667 (27330) Tels. 776-1211 Nights Call 775-5585

Mc CRACKEN ELECTRICAL & PLUMBING CO INC—CONTD
HEATING
PLUMBING CONTRACTORS
110 S MOORE ST
PO BOX 937 (27330)
TELEPHONE 776-1131

Mc Cracken Frank W III & Ann M; phys h520 Maplewood Av 776-2203
Mc Cracken H B & Julianne L; slsmn Sou Plastic h711 Bennett St
Mc Cracken Julianne L Mrs tchr Sanford Central Hi Sch r711 Bennett St
Mc Cracken Malcolm W & Doris C; pres Mc Cracken Elec & Plmb h529 Brinn Dr 775-2026
Mc Cracken Wm L & Gladys C; v-pres Mc Cracken Elec & Plmb h705 Bennett St 776-2601
Mc Crae Harry & Margie; emp Singer Furn h703 Pool Dr
Mc Crimmon Marcella P opr W Koury Co rRt 1 Bx 438
Mc Cullen Stella instr C C T I rRt 5
Mc Culloch Marjorie K Mrs bkpr First Citizens Bk & Trust r105 W Weatherspoon St
Mc Culloch Marjorie R (Wid Raymond E) retd h410 N Horner Blvd 775-3926
Mc Culloch Raymond E Jr & Marjorie K; clk P O h105 W Weatherspoon St 775-4656
Mc Cullock Annie cash Hardee's rRt 4
Mc Cullock Betty M Mrs smstrs A J Schneierson & Son h904 Sommers St
Mc Cullock Donald P USAF r904 Sommers St
Mc Cullock Paul T & Betty M; retd h904 Sommers St 776-5982
Mc Curdy Bill v-pres Coggin Htg & Air Condtg
Mc Daniel G Clem & Louise D (Mc Daniels Inc) h bx 127 Radius Dr Rt 3 776-6362
Mc Daniel Vance whse wkr J T Davenport & Sons rPO Bx 2121
Mc Daniel Vance K & Frances h607 W Courtland Dr 775-2471
Mc Daniels Malissa slswn Rons L T D rRt 3 Bx127
Mc David Phillip H & Lucy; plmb h924 W Courtland Dr 776-1005
Mc Dermott Geo M & Barbara H (Mc Dermott & Parks) h842 Sutphin Rd Rt 12 775-2751
Mc Dermott J Richd studt r842 Sutphin Rd Rt 12
Mc Dermott James R acct John C Muse Co rSouthern Pines NC
Mc Dermott Kyle studt r842 Sutphin Rd Rt 12
Mc Dermott & Parks (George M Mc Dermott And O Tracy Parks III), Attorneys-At-Law, 1101 S Horner Blvd, PO Box 637 (27330), Tel 775-4137
Mc Dermott Wm M studt r842 Sutphin Rd Rt 12
Mc Donald See Also Mac Donald
Mc Donald Bertice D & Sharon W; buyer Roberts Co h508 W Makepeace St 775-2619
Mc Donald Beverly tchr Floyd L Knight Sch rRt 9 Bx 271

TWIN CITY Laundry
& DRY CLEANERS Inc.
Tel. 776-0519
102 Trade St.
(Jonesboro)
Sanford, N.C. (27330)

FIRST CREDIT CORP.
LOANS—APPLIANCES—FURNITURE—LOANS
LOANS—AUTOMOBILE
223 Wicker St., Sanford, N.C. (27330) Dial 775-3648

Mc Donald Billy studt r407 W Chisholm St
Mc Donald Cath M (Wid Johnny) retd h1106 Pinehurst St 776-6420
Mc Donald Diane B Mrs ofc clk Macks rRt 3 Lillington NC
Mc Donald Emma G h320 Temple Av 776-7839
Mc Donald Frank emp Sanford Brick & Tile rColon
Mc Donald G Mrs h200 N Gulf St
Mc Donald Grace opr Center Beauty Salon rRt 7 Bx 556c
Mc Donald Hazel Mrs bkpr Dossenbach's Finer Furn rRt 7 Bx556e
Mc Donald Kenneth A & Cheryl; groundmn Line Constn Inc rRt 3 Bx 810 Fayetteville NC
Mc Donald Lizzie retd h1010 Washington Av 776-6443
Mc Donald Lura admn asst County Dept Of Social Servs h417 W Mc Intosh St 776-5793
Mc Donald Mavis T pub health nurse County Health Dept rRt 3 Carthage N C
Mc Donald Merlee A Mrs tchr Jonesboro Elem Sch r407 W Chisholm St
Mc Donald Neal R & Carolyn h48 Hwy 421 E Rt 7
Mc Donald Rosemary music tchr r407 W Chisholm St
Mc Donald Sadie C maid h608 Lansing St
Mc Donald Thos L tchr Spucey Jr Hi Sch r407 W Chisholm St
Mc Donald Thos W & Merlee A; retd h407 W Chisholm St 775-5791
Mc Donald Tommy L & Grace; emp City rRt 7 Bx 556c
Mc Donalds Of Sanford Inc Leon H Carter Mgr restr 726 S Horner Blvd 776-0321
Mc Donnell Tinie hF2 Candlewood Apts
Mc Dougal Jimmy ship clk Pine State Creamery rLillington NC
Mc Dougald Alice A maid Jonesboro Elem Sch rHumber St Bx 616
Mc Dougald Andre M & Ophelia H; tchr Sanford Elem Sch h416 Fields Dr 776-3496
Mc Dougald Anni R Mrs h706 Pool Dr
Mc Dougald Ida retd h412 Dudley St 776-7152
Mc Dougald Lincoln & Betty W; carp hlpr Ft Bragg h bx16 Bragg St Rt 7 (JH)
Mc Dougald Mary Mrs emp Cigar Sup rRt 2 Cameron NC
Mc Dougald Ophelia H Mrs tchr Sanford Elem Sch r416 Fields Dr
Mc Dougald Paul whse wkr J T Davenport & Sons rBroadway NC
Mc Dougald Sarah Mrs retd h2628 Bragg St (JH) 776-8092
Mc Dougald Thelbert r bx16 Bragg St Rt 7 (JH)
Mc Dougald Willie & Audrey; concrete fnshr h2208 Buchanan St
Mc Dougale Ethel B Mrs prsr Jonesboro Dry Clns rBx 2 Dalrymple St
Mc Dougale Jasper & Ethel B; retd h bx2 Dalrymple St 776-3086
Mc Dowell Annie L Mrs h203 Stroud St
Mc Dowell Betty L r203 Stroud St
Mc Dowell Doris P Mrs h111 S 9th St 775-4821
Mc Dowell Gilbert W Rev & Nancy P; pastor Jonesboro Hts Baptist Church h603 Harkey Rd Rt 1 775-3216
Mc Dowell John B 3d mn Hardee's rRt 8

Kendale Shopping Center, Inc.
"A city within a city"
2524 LEE AVENUE, P.O. BOX 2126 (27330) TEL. 776-4204

BOWEN OFFICE EQUIPMENT CO.
"AN OFFICE AID FOR EVERY TRADE"
Steel Furniture — File Cabinets — Safes — Business Forms — Stationery
804 WOODLAND AVE., P.O. BOX 880 (27330) TEL. 776-4244

Ashby's Gospel Book Store
BIBLES — GIFTS — RECORDS — TAPES — MUSIC — WITNESS ITEMS
CARDS — VISUAL AIDS — CHRISTIAN WEDDING STATIONERY AND ACCESSORIES
TEL. 776-0213
KENDALE SHOPPING CENTER, 2626 LEE AV.
P.O. BOX 2683 (27330)

SANFORD READY MIX
READY MIXED CONCRETE
Nash Street, Jonesboro Hgt., P.O. Box 597 (27330) Tel. (919) 775-4307

Mc Dowell John D & Ann E; meat ctr A & P h807 Park Av 775-2262
Mc Dowell Ronnie truck driver Lee Bldr Mart r203 Stroud St
Mc Dowell S Donas & Willar P; retd h110 S 9th St
Mc Dowell Stan R studt r603 Harkey Rd Rt 1
Mc Dowell Steve W studt r603 Harkey Rd Rt 1
Mc Duffie Bobby L & Marie J; slsmn Pine State Creamery h bx129 Kendale Dr Rt 11 776-3046
Mc Duffie Burlon collector Kimbrells rSwanns Station NC
Mc Duffie Curell L & Nancy D; slsmn J Ray Hunter Inc rRt 9
Mc Duffie D Kay studt r605 Carr St
Mc Duffie Glen L & Helen S; plant supt Lee Paving h605 Carr St 776-3372
Mc Duffie Hayden mech State Hwy Comn rTromway
Mc Duffie Mabel slswn & ofc clk Ted's Flower Basket rRt 9 Bx 456
Mc Duffie Nancy D Mrs ofc sec Dr Mary M Mc Leod rRt 9
Mc Duffie Ray P & Helen A; installer Heins Tel r311 W Rose St
Mc Duffie Robt emp Saco-Lowell hIndustrial Dr
Mc Eachin Joseph M & Jessie L h1003 Charlotte Av Extn 776-4427
Mc Elreath Jack H studt r1816 Sutphin Rd Rt 12
Mc Elreath Nancy Mrs tchr Warren Williams Sch h709 N Gulf St
Mc Elreath Robt B & Ruth H; eng U S Corps Engs h1816 Sutphin Rd Rt 12 776-4427
Mc Elreath Thos L & Nancy; slsmn Pub Serv Co Of NC h709 N Gulf St 776-0029
Mc Elroy Allen V & Anne M; emp Plastic Serv Div h505a Hawkins Av 776-5682
Mc Elroy Annie M Mrs insp W Koury Co r505 Hawkins Av
Mc Elveen Deette emp Lee Brick & Tile rRt 5
Mc Evers Anna M Mrs clk Kings Dept Store rRt 8 Bx 1022
Mc Falls Jerry tax aut Int Rev Serv rRt 4 Bx 941a
Mc Falls Mae D teller First Fed Sav & Loan Assn rRt 4 Bx 941a
Mc Farland Joan opr Galas Beauty Salon rRt 1 Breezewood Acres
Mc Ferron Ruby Mrs asmblr Trion Inc rPO Bx 874
Mc Gee Addie h1002 Battle Av 776-5497
Mc Gee Peggy W nurse consulant Dr Wm H White rPittsboro
Mc Geehee Carolyn H lpn Lee County Hosp r502 Maple Av
Mc Gehee Randy M lab Lee Paving rRt 11
Mc Gilberry Christine W prsr W Koury Co rPO Bx 161 Olivia NC
Mc Gilnery Dandie spnr Fed Spng h1013 Turner Dr
Mc Gilvary Pattie W Mrs register of deeds Lee County rRt 8 Bx 890
Mc Gilverey James A r227 Talley Av
Mc Gilverey Rosa L emp Fairview Dairy h227 Talley Av 776-2952
Mc Gilvery Rosa cook The Flame Steak Hse r227 Valley Av
Mc Gougell Issac tire chgr Budd's Master Tire Serv rCameron NC
Mc Guire Harry L & Jo Ann A; mgr Green's Fuel Gas h1409 Woodland Av 775-5590
Mc Guire Jo Ann A Mrs laby tech B L R h1409 Woodland Av
Mc Guire Tamra L studt r1409 Woodland Av

COLE'S POTTERY
HANDMADE POTTERY
"BY THE COLE SISTERS"
Hwy. 15-501 North Route 5 (27330) Tel. 776-9558

AVENT & THOMAS
"APPAREL FOR THE ENTIRE FAMILY"
NAMES YOU KNOW—AT PRICES YOU LIKE
124 E. MAIN ST. — JONESBORO HGTS. (27330) 776-2311
SINCE 1925

Mc Illian Vincent retd h507 Swann St
Mc Innis C Edw & Gladys; acct 2231 Woodland Av h411 Bragg St Rt 10 776-5876
Mc Innis Cath O (Wid Danl H) insp W Koury Co h608 Oakwood Av 776-2663
Mc Innis Gladys C Mrs ofc sec C Edward Mc Innis r411 Bragg St Rt 10
Mc Innis Helen T Mrs pres Helen's Florist rRt 8 Lemons Springs NC
Mc Innis Hubert A emp Helen's Florist rRt 8 Lemon Springs NC
Mc Innis Mollie Mrs teller Sou Natl Bk rRt 8 Bx 12
Mc Innis Patsy B Mrs exec sec Childress-Roberts rBroadway NC
Mc Innis Terry D & Ronda; eng tech State Hwy Comn rRt 5
Mc Innis Thos tchr Greenwood Sch rSiler City
Mc Intosh Augusta J (Wid A Fletcher) retd h2224 Woodland Av 775-3992
Mc Intosh Frances h1000 James St 776-0349
Mc Intosh Savannah M (Wid Charlie) h106 E Pearl St
Mc Intyre Clara emp Schneirson's h603 Ryan Av 776-4677
Mc Intyre Daisy P (Wid Herbert P) h137 Hill Av 776-2526
Mc Intyre J A mldr Hallman Fdry rJonesboro Heights Sta
Mc Intyre James & Dorothy; night supt Hallman Fdry rRt 8 Bx 210
Mc Intyre John whsemn Lee Bldr Mart rRt 1 Bx 66b14
Mc Intyre Larry E & Marcia W; wldr Steel & Pipe rRt 1 Bx 209
Mc Intyre Ruthie maid Warren Williams Sch r2649 Dalrymple St
Mc Intyre Sariann maid h106 E Pearl St
Mc Intyre Thos mtcemn Sanford Central Hi Sch rHwy 87
Mc Intyre Wm recapper Perry Bros Tire Serv r710 Wall St
Mc Iver Amelia C (Wid Fred) prsr Twin City Lndry & Cln h2207 Buchanan St
Mc Iver Ander L & Rebecca A (Mc Iver Bros Carpet Serv) h315 W Courtland Dr 776-5260
Mc Iver Annie maid Broadway Sch rRt 1 Bx 221 Broadway
Mc Iver Benj & Esther; cleaning rm Hallman Fdry rRt 3 Bx 984
Mc Iver Carrie L Mrs maid h1123 James St 776-5436
Mc Iver Cora homemkr County Dept Social Servs r1335 Summerset Pl
Mc Iver Dan retd h914 Seymour St
Mc Iver Dennis recapper Budd's Master Tire Serv r603 Booker St
Mc Iver Dennis & Mildred M h2223b Dalrymple St 776-9737
Mc Iver Dianne tchr Floyd L Knight Sch r610 S Moore St
Mc Iver Donna B Mrs data processing Heins Tel rRt 7
Mc Iver Edw & Sedalia O h224 Circle Av 776-5998
Mc Iver Elementary School Royal D Fritz Prin 219 Maple Av 776-3633
Mc Iver Elnora Mrs nurses aide Keller's Oakhaven Rest Home rRt 8
Mc Iver Fremon & Anna R; retd h605 Booker St 775-3365
Mc Iver Geo & Mazelle P; retd h2112 Louise St 776-3129
Mc Iver Geo C & Laura B; carpet lyr Sears h1501 Pinehurst St 776-6639

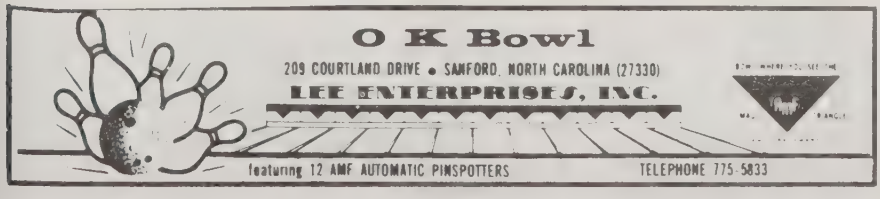

BUCHANAN'S TV
129 N. Steele St., P.O. Box 326 (27330)
Tel. 775-4234

WILMA'S FASHIONS INC.
LEONA R. SMITH, President
COMPLETE LINE OF LADIES READY TO WEAR
111 S. STEELE ST., P.O. BOX 311 (27330)
TEL. (919) 776-2100

CREDIT BUREAU of SANFORD, INC.
206 S. Steel St., P.O. Box 308 (27330)
Tel. 775-2126 and 775-2129

Mc Iver Gloria emp Singer Furn h1321 Boykin Av
Mc Iver Grace Mrs quality control W Koury Co rMoncure NC
Mc Iver H Eliz studt r843 Sutphin Rd Rt 12
Mc Iver Irene h316 Temple Av 776-5995
Mc Iver J D r2227b Dalrymple St
Mc Iver James E & Ernestine T; retd h702 W Mc Intosh St
Mc Iver James R & Lucy D; assoc publisher Sanford Herald h510 Maplewood Av 776-2215
Mc Iver James W & Lillian A; retd h117 N 15th St 776-7133
Mc Iver Jean emp Dunning Ltd h920 Turner Dr 776-6791
Mc Iver Jessie h10 Weller St
Mc Iver Lacy A & Mary E; rep Integon Ins Corp h513 Sunset Dr 776-1872
Mc Iver Lamont & Cora; compounder COTY h1335 Somerset Pl 775-5202
Mc Iver Larvenia S Mrs bkpr supvr Caro Bk r210 Circle Dr
Mc Iver Lela P Mrs h1421 Hudson St
Mc Iver Lillian M driver Lee County Hosp rRt 12 Bx 843
Mc Iver Lizzie (Wid Lee) emp Sanford Furn h613 Railroad St
Mc Iver Mallory M & Candice; jan Mann's Drug Store rRt 4
Mc Iver Marvin & Therecie M; dispr Sanford Cab h511 Cannon Cir 776-7862
Mc Iver Mary h603 Booker St
Mc Iver Mary retd h507 Waddell Av
Mc Iver Mildred E Mrs data processing Caro Bk r2245 Chalmers Dr
Mc Iver Mildred M Mrs emp Caro Bk h2223b Dalrymple St
Mc Iver Minnie E (Wid D H) h617 Railroad St 776-1116
Mc Iver Minnie P (Wid Arth H) h928 Wicker St 776-1461
Mc Iver Mozelle Mrs cook Hackney's Drive In r2112 Louise St
Mc Iver Park Inc W Joe Brinn Jr Pres W G Lawrence V-Pres W J Brinn Sec-Treas 132 N Steele St
Mc Iver Pete retd r713 Magnolia St
Mc Iver Preston pntr-contr h508 Waddell Av
Mc Iver Richd & Evelyn D; emp Sanford Tob Co h600 Sunflower Cir 776-2089
Mc Iver Robt J & Ollie; mech Mtr Truck & Equip rRt 2
Mc Iver Robt Y & Levinga; core mkr Hallman Fdry h210 Circle Av 776-5448
Mc Iver Russell r1123 James St
Mc Iver Sarah Mrs fnshr Star Lndry & Clns h610 S Moore St 776-1081
Mc Iver Thelma R slswn Diana Shops h1110 Walden St 776-3886
Mc Iver Vance C h bx147 Wilkins Dr Rt 12 776-9243
Mc Iver Virginia Mrs tchr Jonesboro Elem Sch r703 Stuart Dr
Mc Iver Wallace G & Virginia S; rep Integon Ins Corp hStuart Dr 775-2952
Mc Iver Wm & Ceola; lab Std Home Improvement h936 Turner Dr
Mc Iver Wm D & Gwedolyn H; estimator Mtl Bldg h843 Sutphin Rd Rt 12 775-3861

TRION
TRION, INC.
PIONEERS AND SPECIALISTS IN THE MANUFACTURE
OF AIR CLEANING EQUIPMENT SINCE 1947
TWX: 510-920-0675 CABLE: TRION
McNEILL ROAD, RT. 4, P.O. BOX 760, SANFORD, NORTH CAROLINA (27330) TEL. 919/775-2201

SANFORD BRICK AND TILE COMPANY
A Division of Sanford Brick Corp.
FOR MORE THAN 50 YEARS
One of the Nation's Leading Brick Makers
Dial 775-2121
NC Watts Line 800-672-7555

Mc Iver Wm E loader opr Lee Paving rRt 1 Bx 479
Mc Iver Wm J emp Sanford Brick & Tile r329 Temple Av
Mc Iver Wm J h339 Temple Av
Mc Kay Emma r410 Gay St
Mc Kay Emma J Mrs retd h410 Gay St
Mc Kay H G & Jackie S; with h bx55 Kendale Dr Rt 11
Mc Kay Hester W (Wid Neil) h1005 Goldsboro Av 776-3501
Mc Kay James A servmn Holt Truck & Tractor rCameron NC
Mc Kay John A & Julia L; bundlemn W Koury Co rRt 2 Bx 220b Lillington NC
Mc Kay Johnny R & Sylvia J; emp Sanford Brick & Tile h305 S 4th St 776-0064
Mc Kay Martha tchr Broadway Sch rPO Bx 268 Broadway
Mc Kay Mary H emp Coty's r1005 Goldsboro Av
Mc Kay Neil Jr driver r1005 Goldsboro Av
Mc Kay Plymouth h602 Wall St 776-2875
Mc Kay Ronnie R & Deborah; central ofc wkr Heins Tel rRt 5 Bx 40d
Mc Kay Shirley M prsr W Koury Co rRt 2 Bx 292 Lillington NC

DENNIS WOMACK REAL ESTATE
SPECIALIZING IN FARMS — TRACTS — INDUSTRIAL — COMMERCIAL
(PRIVATE SALE OR AUCTION)
106 Globe St., P.O. Box 2087, Sanford, N.C. (27330)
Tels. (919) 775-4033 (Office)-(919) 776-8675 (Home)

Mc Kay T M h109a Robbins Rd 776-8503
Mc Kay Terry L spreader W Koury Co r710 Wall St
Mc Keithan James recapper Perry Bros Tire Serv rRt 11
Mc Keithen Bennie L lab City Water Dept rRt 11
Mc Keithen Danl W & Dora G; retd h305 E Globe St 776-1036
Mc Keithen Minnie P Mrs h1119 James St 776-6105
Mc Kendall Clarie h705 Wayne St
Mc Kendall Henry L clean up mn Dowdy Ford rRt 8 Bx 507
Mc Kendell Thos retd h1426 Hudson St
Mc Kendell Thos cln Hallman Fdry rRt 7 Bx 933c
Mc Kendell Willie M h1321 Buckner St
Mc Kenney Luticia h1008 James St 776-6794
Mc Kennon James E studt r1846 Hawkins Av Rt 5
Mc Kenny Lean retd h923 Hood Av
Mc Kenzie Colon & Mae W; retd h937 N Horner Blvd 775-5795
Mc Kenzie Doris cafeteria wkr W B Wicker Middle Sch rCumnock
Mc Kenzie John W & Delia F; emp State Dept Correction h614 Sunflower Cir
Mc Kenzie Leo Jr barber Thompson & Mc Millan Barber Shop rRt 4
Mc Kenzie Leo W & Rachel M; bkpr Amoco Oil r711 Primrose La
Mc Kenzie Patricia M recpt State Emp Security Comn rPO Bx291

SANFORD GRADING COMPANY Inc.
Grading—Hauling—Excavating
136 E. Chisholm St., P.O. Box 936 (27330)
Tel. 776-0625

King Roofing & Manufacturing Corp.
Building Materials—Sheet Metal—Roofing—Air Conditioning—Heating
Dial Time and Temperature 118 – CALL THE "KING'S MEN"
152 CHARLOTTE AVE. (27330)
TEL. 776-5118

"Complete Banking Service
THE CAROLINA BANK
Member F.D.I.C.
145 W. Main St., P.O. Box 1380
Sanford, N.C. (27330) Tel. 776-8411
Home Office 503 Carthage St., Corner Carthage and Vance St.
120 N. Steel St., Sanford

Sanford Produce Co., Inc.
SPC Wholesale Fruits and Vegetables SPC
Eggs, Cheeses, Institutional Foods
2626 Fayetteville St., P.O. Box 2367 (JH; 27330) Tel. 775-3635

Mc Kindall Bobby J h1420 Hudson St
Mc Kinney Betty J Mrs opr Eaton Corp h1614 Briarcliffe Rd
Mc Kinney Janice S Mrs title clk State Dept Mtr Vehicles rRt 1 Bx 969
Mc Kinney Laura (Wid J H) h903 S 3d St 776-7084
Mc Kinney Nathan F & Betty J; mech CP&L h1614 Briarcliffe Rd 775-3397
Mc Kinney W H Jr & Lillian R; controller Surr-Knit h1605 Turner La 775-3269
Mc Kinnon Devon driver Mtr Truck & Equip rRt 3 Lillington
Mc Kinnon James M & Phyllis P; vet 1846 Hawkins Av Rt 5 h1846 Hawkins Av Rt 5 775-4632
Mc Kinnon Vera cash Big Star Super Mkt rLillington NC
Mc Koy See Also Mc Coy
Mc Koy Bessie W Mrs cook Cotton Patch Restr h209 Cherry St
Mc Koy Crainza L bundlemn W Koury Co r608 Magnolia St
Mc Koy Dewey R colln mgr Am Credit r713 Magnolia St
Mc Koy Dora L (Wid Edw H) h601 Oddfellow St 776-3791
Mc Koy Dresser L prsr W Koury Co rLillington NC

Watson Mortuary Inc.
Ralph Watson, Licensed Funeral Director-Embalmer
310 Courtland Drive (27330) Tel. 776-4119

Mc Koy Edw driver H H Willett Inc rSwan Sta
Mc Koy Emanuel dir Horton Funeral Home r604 S Horner Blvd
Mc Koy Eva retd h202 Talley Av 776-1480
Mc Koy Ezekiel & Nannie P; lab Borden Brick & Tile h830 Boykin Av 776-3761
Mc Koy Fletcher & Bessie W; emp Wilson Constn h209 Cherry St
Mc Koy Geo Jr & Georgianna D; iron pourer Hallman Fdry h315 E Seawell St
Mc Koy Johnny emp Sanford Brick & Tile rRt 5
Mc Koy Joseph & Shirley; slsmn Coastal Plain h403 Ryan Av 776-9620
Mc Koy Joseph & Soncia; emp Sanford Tob h934 Turner Dr 776-6546
Mc Koy Larry W kitchen hlpr Lee County Hosp r1018 Rose St
Mc Koy Plymouth h602 Oddfellow St
Mc Koy Raymond emp Lee Brick & Tile r410 Gay St
Mc Koy Ruth D asmblr Trion Inc r418 Gary St
Mc Koy Sandra K studt r934 Turner Dr
Mc Lain See Also Mc Lean
Mc Lain Freddy & Joyce; emp Fed Spinning h503 Cannon Cir
Mc Lain Jackie interviewer State Emp Security Comn r2206 Bragg St (JH)

MBS
METAL BUILDING SYSTEMS
of N.C. INC.
2839 LEE AV. EXTN. AT KENDALE
P.O. BOX 2681 (JH; 27330)
TEL. 776-4219

METAL BUILDING SYSTEMS
of N.C. INC.
2839 LEE AV. EXTN. AT KENDALE
P.O. BOX 2681 (JH; 27330)
TEL. 776-4219

Mc Lain James & Dorothy M; jan h2206 Bragg St (JH) 775-2537
Mc Lain Saml barber Sanitary Barber Shop h918 Hood Av 776-3966
Mc Lain Victoria Mrs r918 Hood Av
Mc Lamb Geo A & Inez; plant opr City Water Dept rRt 1 Bx 24m Broadway NC
Mc Laughlin Alvin plmb h612 Washington Av
Mc Laughlin Alvin whsemn K H Stephenson Sup r431 Gary St
Mc Laughlin Barbara F Mrs mach opr Carnes Co h518 W Rose St
Mc Laughlin Lennie Mrs maid h725 Oddfellow St 775-4763
Mc Laughlin Lissie (Wid Ernest) h2642 Bragg St Rt 7 (JH) 776-4657
Mc Laughlin Wilson & Dortha; mldr Hallman Fdry rRt 3 Lillington NC
Mc Lawrence Howard & Pauline (Mac's Seafood) rRt 3 Siler City NC
Mc Lean See Also Mc Lain
Mc Lean Alec & Isabell M; retd h619 Magnolia St
Mc Lean Alex & Linda h800 W Garden St
Mc Lean Alvis B supvr Blue Bell rRt 1 Lillington NC
Mc Lean Amelia maid h1010 Washington Av

BAKER'S GARAGE, INC.
Brockway Sales and Service
Brockway TRUCKS
HIGHWAYS 15-501 N. (OLD U.S. 1 N.)
P.O. BOX 176
SANFORD, NORTH CAROLINA (27330)
TEL. 919-776-7657

Mc Lean Andrew & Alice h1015 James St 776-8655
Mc Lean Andrew Jr & Mary W h924 Turner Dr 776-5952
Mc Lean Annie J h1414 Hudson St
Mc Lean Bertha h1311 Washington Av
Mc Lean Beulah (Wid Junior) h421 E Globe St
Mc Lean C C Jr slsmn W Koury Co rHigh Point NC
Mc Lean Calvin dish washer Lighthouse Restr
Mc Lean Calvin C & Patricia H; sls mgr W Koury Co h1816 Wilkins Dr Rt 12 775-3666
Mc Lean Carol J mach opr W Koury Co r9 Oakhill Trlr Ct Rt 5
Mc Lean Carolyn T Mrs emp Pittsboro Poultry h1412 Hudson St
Mc Lean Carrie Mrs & Mary G h2113 Louise St
Mc Lean Carrie M Mrs mach opr W Koury Co rRt 2 Lillington NC
Mc Lean Cath Mrs cook Lazarus-Lee Drug rRt 2 Bx 346
Mc Lean Caviness M lab Std Home Improvement r504 S Moore St
Mc Lean Clara P prsr W Koury Co r711b Mc Cauley St
Mc Lean Clyde studt r906 Turner Dr
Mc Lean Corneila L mach opr W Koury Co rRt 7 Bx 174
Mc Lean David & Carolyn T h1412 Hudson St
Mc Lean David J lab Std Home Improvement r711a Mc Auley St
Mc Lean Debbie O ofc sec Summerfield h104 S 4th St 776-5816

SANFORD TIRE SERVICE INC.
McCREARY TIRES
GUARANTEED RECAPS
ROAD SERVICE
McCREARY
827 S. HORNER BLVD. P.O. BOX 2519 (27330) TEL. 775-4339

CHATHAM BRICK & TILE CO.
A DIVISION OF SANFORD BRICK CORP.
MANUFACTURERS OF THE FINEST SHALE BRICK
Plant: P.O. Box 87, Gulf, N.C. (27256)
Phone Sanford, N.C. 775-5621

B.F.Goodrich
BUDD'S MASTER TIRE SERVICE
1507 S. Horner Blvd. (Across From Courthouse) (27330)
Telephone 775-4337
MICHELIN
We make it first and we make it last

OLDHAM & OLDHAM
Landscaping—Real Estate—Excavating
Clearwater Forest Rt. 10, P.O. Box 518 (27330)

Mc Lean Dennis R bakery clk Winn-Dixie r1001 Turner Dr
Mc Lean Donald atndt Central Gulf Serv rRt 9 Bx 1004
Mc Lean Doretha maid Jonesboro Middle Sch rRt 7 Bx 1007
Mc Lean Dorothy I Mrs retd h404 Ryan Av 776-5456
Mc Lean Dorothy M retd h214 Circle Av 776-1295
Mc Lean Emma M (Wid Ed) h409 E Seawell St
Mc Lean Essie M Mrs reg nurse Lee County Hosp rRt 6 Bx 576
Mc Lean Essie S Mrs nurse Lee County Hosp rRt 7 Bx 765
Mc Lean Eug J & Phyllis P; ldr Sanford Brick & Tile h111a Robbins Rd
Mc Lean Evelyn h115a Robbins Rd
Mc Lean Frank N & Era B h2212 Dalrymple St 776-3718
Mc Lean Geo lab Lee Paving r1402 Hudson Av
Mc Lean Geo L & Maxine V; lab Tob Whse h606 Humber St
Mc Lean Harvey L & Helen (Mc Lean's Gro) h1380 Hooker St 775-2288
Mc Lean Helen Mrs cash Mc Lean's Gro r1380 Hooker St
Mc Lean Henry F retd r1002 Battle Av
Mc Lean Henry L & Doretha M; asst formn Hallman Fdry rRt 7

TYSINGER'S
PHOTOGRAPHIC SERVICES
106 CARTHAGE ST., SANFORD, N.C. (27330)
SANFORDS PROFESSIONAL PHOTOGRAPHER
HAL, STEPHEN, TONY TYSINGER
Tels. 776-2521
Nights 775-2094
or 775-2425

Mc Lean Herman r1010 Washington Av
Mc Lean Hurley retd h220 Circle Av
Mc Lean James cln dept Hallman Fdry rBx 179
Mc Lean Jimmy stock clk Blue Bell rBunnlevel NC
Mc Lean Jimmy emp Sanford Paper Stock rLillington
Mc Lean Jo A Mrs mach opr W Koury Co r405 Rhyne St
Mc Lean Joe E h928 Seymour St
Mc Lean John L & Katie; emp BPOE h112 N 15th St
Mc Lean John P & Willie M; retd h810 Martin St Extn 776-3376
Mc Lean Josephine mach opr W Koury Co r220 Circle Dr
Mc Lean Junior h501 Oddfellow St
Mc Lean Lacy USA r1126 Boykin Av
Mc Lean Leroy r409 E Seawell St
Mc Lean Lonzo h511 Fields Dr
Mc Lean Lowella S Mrs h501 Chatham St
Mc Lean Lucille H Mrs lndry wkr Lee County Hosp h1126 Boykin Av 775-2475
Mc Lean Mae E atndt Keller's Nursing Home h1001 Turner Dr 776-5301
Mc Lean Mamie retd h2205 Buchanan St
Mc Lean Margt opr Texfi Counter Knit h906 Turner Dr

WOMACK LUMBER CO.
MANUFACTURERS ROUGH AND DRESSED LUMBER
WE ALSO CARRY TREATED LUMBER
106 W. Globe St. (JH) P.O. Box 2187 (27330) Tel. 776-1811

Sanford Auto Supply, Inc.
GARAGE EQUIPMENT ENGINE PARTS BATTERIES MACHINE SHOP
133 N. STEELE ST. (27330) TELS. 775-4221 NIGHTS TEL. 776-6201

Mc Lean Mary A (Wid J Henry) retd h410 Wall St 775-5335
Mc Lean Mary C studt r1816 Wilkins Dr Rt 12
Mc Lean Melanie studt r1015 James St
Mc Lean Neil Jr night lab Hallman Fdry rRt 7 Bx 961
Mc Lean Patricia mach opr W Koury Co h704 Oddfellow St 776-7230
Mc Lean Polly h702 Pool Dr
Mc Lean Ricky & Johnnie; rec clk Macks rRt 7
Mc Lean Robt servmn State Hwy Comn rLillington NC
Mc Lean Robt & Joan A; emp Sanford Brick & Tile h405 Ryan Av
Mc Lean Robt & Louise; cleaning rm Hallman Fdry rRt 6 Bx 1218
Mc Lean Robt F equip opr State Hwy Comn rRt 3 Bx 464
Mc Lean Roberta Mrs emp Sanford Furn h602 Magnolia St 776-7675
Mc Lean Ronnie C h932 Turner Dr
Mc Lean Ronnie S clk King's Dept Store r507 Cannon Cir
Mc Lean Rosa Mrs h403 Gary St 776-5274
Mc Lean Ruby M prsr W Koury Co rRt 2 Bx 325 Lillington N C
Mc Lean Sadie r704 Oddfellow St
Mc Lean Sam E & Ozie M; retd h313 E Humber St 776-3104
Mc Lean Sara E mach opr W Koury Co r1015 James St

WHOLESALE BUILDING MATERIALS
ROOFING
BIRD — CERTAINTEED
CELOTEX
INSULATION
CERTAINTEED
CELOTEX
CAROLINA ATLANTIC DISTRIBUTORS INC
Tel. (919) 776-0721
1300 E. MAIN ST., P.O. BOX 2580, SANFORD, N.C. (27330)

Mc Lean Sarah M emp Lee County Indus r1010 James St
Mc Lean Sonny lab Cigar Sup rRt 2 Lillington NC
Mc Lean Stanley & Denise h523 Ryan Av
Mc Lean Stewart hsekpr C C T I rPO Bx 2490
Mc Lean Thirleen (Wid Paul) h222 Circle Av 776-4374
Mc Lean Tracy & Denise; cleaning rm Hallman Fdry rLillington
Mc Lean Virginia D r2301 Dalrymple St
Mc Lean Woodrow W USA r2301 Dalrymple St
Mc Lean's Grocery (Harvey L Mc Lean) 1298 Hooker St 776-9934
Mc Lendon Lacy C pkr W Koury Co rRt 9 Bx 987
Mc Lendon Nancy opr ofcr Northwestern Bk rRt 1
Mc Leod Addie L (Wid Lex) maid h309 E Globe St
Mc Leod Artrice h2649 Dalrymple St 776-2437
Mc Leod Betty slswn Penney's rRt 9 Bx 182
Mc Leod Celestine h1216 W Garden St 775-5753
Mc Leod Charles D Jr & Martha E; coordinator-educ dir-abe C C T I r516 W Makepeace St
Mc Leod Christine (Wid Paul) h2635 Bragg St (JH) 776-1517
Mc Leod Cynthia D mach opr W Koury Co r1216 Garden St
Mc Leod David L USA r917 Hood Av
Mc Leod Earlene E (Wid Lutie L) h725 York St 775-3394

Stanley Lawn & Garden Center, Inc.
LAWN AND GARDEN SUPPLIES
Plant Food, Shrubbery, Outdoor Power Equipment
Tel. 776-3411 501 Wicker St. P.O. Box 1053, Sanford, N.C. 27330

REALTOR
Bryant Johnson Real Estate
Buy – Sell – Trade
1094 Wilkins Dr. at Spring Lane Ext.
Tel. (919) 775-4101
Sanford, N.C. (27330)

ROGERS FUNERAL HOME INC.
SERVING THE SANFORD AREA SINCE 1913
COMPLETE FUNERAL SERVICE
509 CARTHAGE ST. P.O. BOX 837 (27330)
TEL. 775-3535

LARRY'S AUTOMOBILE SALES & SERVICE
DEPENDABLE — USED — CARS
GENERAL REPAIRS — BODY WORK
AIR CONDITIONING SERVICE
517 S. HORNER BLVD. (27330) TEL. 776-9597

Mc Leod Francis E & Ola C; retd h1506 Woodland Av 775-2603
Mc Leod Garner jailer County Jail rRt 4
Mc Leod Georgia M Mrs maid Heins Tel h1107 Walden St 775-2484
Mc Leod Grace L Mrs counter hlpr O K Bowl r2012 Woodland Av
Mc Leod Gregory L loader Texfi Lively r725 York St
Mc Leod Hattie M (Wid N Gordon) h417 E Globe St 775-3137
Mc Leod James E emp Coty Co r725 York St
Mc Leod Jenny slswn Buchanan's Mus & Record Bar rRt 12 Bx 463
Mc Leod Jessie h120 Weller St
Mc Leod John & Teresa K; clk Big Star Super Mkt rCameron
Mc Leod Kathy studt r2012 Woodland Av
Mc Leod Lee Dell maid h917 Hood Av 776-1744
Mc Leod Lilly M (Wid Roger H) h602 York St 775-2386
Mc Leod Linda C r1107 Walden St
Mc Leod Lindell h543 Ryan Av 776-9447
Mc Leod Lindell emp Fed Spng h414 Stone St
Mc Leod Louise D Mrs h414 Stone St 776-8964
Mc Leod Lucy G retd h414 Ryan Av 776-4943
Mc Leod Lutie Jr & Ellen; bricklayer h612 Sunflower Cir 776-6681
Mc Leod Mary M phys 114 S Gulf St h403 Carthage St 775-4642
Mc Leod Max & Eleanor P; spl agt Met Life h502 N Vance St 776-4919
Mc Leod Michl studt r1216 W Garden St
Mc Leod Nannie B Mrs emp Pantry Inc h609 W Main St 776-9178
Mc Leod Odell & Lela M h2207 Dalrymple St
Mc Leod Orene retd h1300 Washington Av 776-6010
Mc Leod Patty teller Northwestern Bk rRt 9
Mc Leod Paul & Martha; driver Cashion Moving & Stge h225 Circle Av
Mc Leod Reynold E & Virginia P; emp Caro Atlantic h601 W Spruce St 776-2763
Mc Leod Rosa h910 Seymour St
Mc Leod Shelby Mrs mach opr W Koury Co rRt 2 Bx 106
Mc Leod Thos J carpet mech Dossenbach's Finer Furn h1217 Buckner St 776-3689
Mc Leod Virgelene h108 E Pearl St 776-0903
Mc Leod Virginia P Mrs emp Coty Mfg Co h601 W Spruce St
Mc Leod W Rex & Grace L; pres O K Bowl h2012 Woodland Av 775-2029
Mc Leod Wm studt r1107 Walden St
Mc Leod Wilson & Jessie; retd h607 Oddfellow St
MC LEOD'S SALVAGE (Paul G McLeod), Will Pay Highest Prices For Junk Cars And Trucks, Rt 9 Box 370, US Hwy 1 By-Pass (27330), Tel 776-8098 Or 776-3380
Mc Leon Anita h414 Gary St
Mc Leon Covines M & Carolyn; retd h504 S Moore St
Mc Leon Mary G r1121 James St
Mc Leon Ronnie D & Wanda M; emp Summerfield Inc h1321 Washington Av

LEE PAVING COMPANY
ASPHALT
DRIVEWAYS—PARKING LOTS—STREET PAVING
900 LEE AVE. P.O. BOX 1109 (27330) TELS. 776-4338
NIGHTS 776-4584

Chipman Jewelers and Gift Shop
HOME OF KEEPSAKE DIAMOND RINGS
Watches — Cross Pens — Rings — Engravers
WATCH and JEWELRY REPAIRS
CREDIT TERMS TO SUIT YOU
143 S. Steele St., P.O. Drawer K (27330) Tel. 776-2022
Diamonds

Mc Leon Sam h400 S Moore St
Mc Leon Willie Jr studt r1121 James St
Mc Lucas Alic Mrs retd h1300 Washington Av
Mc Lucas Betty retd r228 Simmons St
Mc Lucas Carro Jr lab Trion r706 Oakdale St
Mc Lucas James jan Floyd L Knight Sch r605 Spruce St
Mc Lucas Marnie Mrs retd r706 Oakdale St
Mc Lurkin Charles emp Sanford Brick & Tile rColon
Mc Lurkin David emp Sanford Brick & Tile rColon
Mc Manus Bessie C (Wid C W) smstrs Lessie's Inc h1110 Hawkins Av Rt 5 776-3352
Mcmanus Cummins W Jr & Eloise G; pres Mac's Business Mach h728 N Vance St 775-3681
Mc Manus Eloise G Mrs sec-treas Mac's Business Mach h728 N Vance St
Mc Michael Carol tchr Sanford Central Hi Sch rDurham NC
Mc Millan James & Dorothy; emp Wicker Sch h506 Cannon Cir
Mc Millan Nellie Mrs h418 Goldsboro Av 776-7090
Mc Millan Norma L retd h2111 Woodland Av 776-2217

Kenco Casuals Inc.
MANUFACTURERS OF LADIES' SPORTSWEAR
WHOLESALE – RETAIL
Hwy. 421 North, P.O. Box 476, Sanford, N.C. (27330) Tel. (919) 776-0221

Mc Millan Ronnie body reprmn Wilkinson Cadillac-Oldsmobile rRt 9
Mc Millan Walter Howard & Christine hWestover Dr 776-9657
Mc Millian Christine mach opr W Koury Co rRt 9 Bx 1426
Mc Millian Claudia studt r1208 Pinehurst St
Mc Millian David fieldmn Piedmont Woodyards
Mc Millian Joseph h313 Kenwood Cir 776-5819
Mc Millian Joseph C & Rita; coml consultant Heins Tel rSiler City NC
Mc Millian Louise M Mrs emp State Emp Security Comn h208 Cross St
Mc Millian Lucille W Mrs nurses aide Lee County Hosp h223 Circle Av
Mc Millian Moses R (Thompson & Mc Millian Barber Shop) h1208 Pinehurst St 776-0442
Mc Millian Rebecca L interviewer State Emp Security Comn r208 Cross St
Mc Millian Timothy rec clk Macks rRt 12
Mc Millian Tony P & Louise M; emp Blue Bell h208 Cross St 776-8665
Mc Millian Walter H serv mgr Slate Pontiac-Buick rRt 1
Mc Neil See Also Mc Neill

WOMBLE CHEVROLET CO., INC.
CARS — TRUCKS
Phone SALES 776-7651 - Phone PARTS DEPT. 776-7651
Phone SERVICE DEPT. 776-7651 - Nights and Holidays 776-7651
526 528 WICKER ST., P.O. BOX 69 (27330)
CHEVROLET

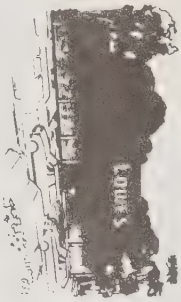
LOWE'S OF SANFORD
Home of Lowe's Low Prices
Tel. 776-8431
3122 Industrial Dr. at Wilson Rd.
P.O. Box 2516 (27330)

COGGIN HEATING & AIR CONDITIONING INC.
AUTHORIZED FULL LINE G.E. DEALER
RESIDENTIAL...COMMERCIAL...INDUSTRIAL
154 Truman Dr. (McIver St.) P.O. Box 899 (27330)
TEL. 775-3401
GENERAL ELECTRIC MOTOR DEALER

INSURANCE SERVICE OF SANFORD Inc.
AUTO — HOME — BUSINESS
329 Carthage St. P.O. Box 727 Tel. 775-3538

Mc Neil Arbella (Wid Walker) retd h1410 Buckner St 776-3488
Mc Neil Beatrice h427 Waddell Av
Mc Neil Bobby order picker Blue Bell rBunnlevel NC
Mc Neil Cornelius L brakemn A & W Ry rLillington NC
Mc Neil Curtis program asst State Dept Correction rBroadway NC
Mc Neil Elise cafeteria wkr W B Wicker Middle Sch
Mc Neil Eronus & Pearlie; emp Roy Mills h431 Gary St
Mc Neil Fred slsmn Sanford Turf Sup rBroadway NC
Mc Neil Geneva h1004 Battle Av
Mc Neil Hazel emp Eaton h557 Ryan Av
Mc Neil J B formn A & W Ry rRt 3 Lillington NC
Mc Neil James A jan King's Dept Store rBx 175 Cameron NC
Mc Neil Janie emp Lighhse Restr h1406 Boykin Av
Mc Neil Jenny J dishwasher Lighthouse Restr
Mc Neil John slsmn Sanford Auto Sup rRt 2
Mc Neil Joyce K mach opr W Koury Co rRt 3 Bx 481
Mc Neil Perlie cook Lighthouse Restr
Mc Neil T Herman & Greta G; slsmn Sandhills Ford Tractor rBroadway
Mc Neil Walter H Jr tchr City-County Schs h820 Primrose La
Mc Neill Alphonzo making dept Borden Brick & Tile rRt 1 Broadway N C
Mc Neill Amos & Brownie E; truck driver h110 N 13th St
Mc NEILL ANDREW P & Janice T; Senior Vice-President The Carolina Bank 503 Carthage St, PO Box 1380 (27330), Tel 776-8411, h Broadway, N C, Tel 258-6206
Mc Neill Annie P Mrs chkr A&P rRt 1 Bx 131b Broadway
Mc Neill Annie R Mrs maid Lee County Hosp rRt 7 Bx 212
Mc Neill Archie R & Janet D (Mc Neill Paint & Decorating Center) h801 Pine Ridge St 776-3829
Mc Neill Arth L emp Sanford Brick & Tile rRt 10 Bx 586
Mc Neill Beverly cash Heins Tel rRt 3
Mc Neill Beverly S Mrs x-ray tech Lee County Hosp rRt 6 Bx 88
Mc Neill Billie G Mrs tchr Jonesboro Elem Sch r820 Primrose La
Mc Neill Brenda Mrs emp Singer Furn h704 Wayne St
Mc Neill Brownie E Mrs mach opr W Koury Co r110 13th St
Mc Neill Carolyn Mrs h1312 Hudson St
Mc Neill Dalton H making dept Borden Brick & Tile rP O Bx 81 Broadway N C
Mc Neill David & Nancy; pbx instlr Heins Tel rRt 6 Bx 1217
Mc Neill David T condr A & W Ry rBx 202 Rt 8
Mc Neill Doris E hsekpr Sanford Rest Home h534 Oakwood Av 776-3784
Mc Neill Doris L prsr W Koury Co rRt 3 Lillington NC
Mc Neill Dorothy B Mrs ofc sec Caro Bk rRt 10
Mc Neill Earl & Ruth L; slsmn Pine State Creamery h708 Spring La 776-3122
Mc Neill Elsie L Mrs emp Texfi Lively h1105 Walden St 776-5545
Mc Neill Ethel C tchr Greenwood Sch rRt 11 Bx 925

GODFREY'S BODY SHOP
BODY REPAIR SPECIALISTS — AUTO GLASS
901-911 S. Horner Blvd. P.O. Box 748 (27330)
Tels. 776-4237, Nights 775-3949

SANFORD BRICK AND TILE COMPANY
A Division of Sanford Brick Corp.
FOR MORE THAN 50 YEARS
One of the Nation's Leading Brick Makers
Dial 775-2121
NC Watts Line 800-672-7555

Mc Neill Eug M & Virgie J; constn wkr John W Brown Co h bx235 Cool Spring Rd Rt 12 775-3973
Mc Neill Eunice P mach opr Carnes Co rRt 1 Broadway NC
Mc Neill Flora L mach opr W Koury Co rRt 3 Bx 283 Lillington N C
Mc Neill Frank C retd h509 N Vance St 776-4603
Mc Neill Gerald B prsr W Koury Co rBox 218 Lillington N C
Mc Neill Glenda F stock mkr Macks rRt 1 Broadway N C
Mc Neill Harold P & Judy; planning dir City Of Sanford r317 Winterlocken Dr
Mc Neill Hazel G Mrs hd cash A&P rRt 1 Bx 10k Broadway
Mc Neill J Ronald & Betty S; v-pres Fed Land Bank Assn Of Sanford rRt 1
Mc Neill James D emp Sanford Brick & Tile rBx 25 Colon
Mc Neill James D br mgr Dixie Uniform Rental Serv rRt 2 Bx 31
Mc Neill James H & Ruth T; parts mgr Dowdy Ford rRt 6
Mc Neill James W & Rachel D; retd h325 Charlotte Av 776-2084
Mc Neill Janet D Mrs chkr John C Muse Co r801 Pineridge St
Mc Neill Janice opr Beckys Hair Styling rRt 6
Mc Neill Jannie J mach opr W Koury Co r1406 Boykin Av
Mc Neill John emp Sanford Brick & Tile r111b Robbins Rd
Mc Neill John Jr r1102 Charlotte Av Extn
Mc Neill John A & Mary M h1102 Charlotte Av Extn 776-5918
Mc Neill John J & Georgia H; USA h608 W Makepeace St 776-2373
Mc Neill Juanita M Mrs kitchen wkr Lee County Hosp h1000 Charlotte Av Extn
Mc Neill Judy B Mrs teletype opr Sanford Herald rRt 8
Mc Neill Judy S tchr Jonesboro Elem Sch r317 Winterlocken Dr
Mc Neill Kandell agt Life Ins Co Of Ga rRt 1 Broadway
Mc Neill Leatha T (Wid Woodrow) h415 Gary St 776-5347
Mc Neill Leon emp Sanford Brick & Tile rRt 2 Bx 268 Lillington
Mc Neill Leroy & Juanita M h1000 Charlotte Av Extn 776-6239
Mc Neill Lewis E driver Macks rBroadway NC
Mc Neill Linda W Mrs ofc sec Dr John D Larson Jr rRt 1 Bx 342
Mc Neill Linton L & Regina A; emp Kelly Springfield h bx100 Kendale Dr Rt 11 776-5603
Mc Neill Lottie Mrs retd h804 Bragg St Rt 10 776-3644
Mc Neill Louise C mach opr W Koury Co rRt 1 Broadway NC
Mc Neill Maree B Mrs personnel ofcr Lee-Harnett Health Cntr r601 Halifax St
Mc Neill Margt L ofc mgr Bryant Johnson Real Est rRt 1 Broadway
Mc Neill Marilyn M mach opr W Koury Co rRt 2 Bx 287 Lillington NC
Mc Neill Mary B Mrs opr W Koury Co rRt 2 Bx 44d Lillington N C
Mc Neill Mary J prsr W Koury Co rRt 3 Lillington N C
Mc Neill Mazie J Mrs maid Lee County Hosp rRt 1 Bx 227
Mc Neill Melba plant nurse Singer Furn rPO Bx467 Broadway
Mc Neill Moses & Bertha; emp King Roofing h209 Circle Av 776-6872
Mc Neill Nancy B Mrs nurses aide Lee County Hosp rRt 6 Bx 571

VICTOR ROYAL
AUTHORIZED SALES, SERVICE AND RENTAL
SANFORD BUSINESS MACHINES, Inc.
810 Woodland, P.O. Box 1142 (27330) Tel. 775-5419

SLATE PONTIAC — BUICK — GMC Inc.
PONTIAC — BUICK — GMC TRUCKS
SANFORD'S VOLUME DEALER
2801 Lee Ave. Extn. (JH) P.O. Box 2458 (27330)
TEL. 775-4201

"Complete Banking Service THE CAROLINA BANK Member F.D.I.C.
145 W. Main St., P.O. Box 1380 Sanford, N.C. (27330) Tel. 776-8411
Home Office 503 Carthage St., Corner Carthage and Vance St
120 N. Steel St., Sanford

H. C. WALL GENERAL CONTRACTOR
COMMERCIAL and RESIDENTIAL
1821 LEE AV. P.O. BOX 295 (27330)
TELS. 775-2433 Nights 499-4116 and 499-4151

Mc Neill Odell h1409 Washington Av
Mc Neill P Jack & Dorothy B; carrier P O h44 Clearwater Forest Rt 10 775-2284
MC NEILL PAINT & DECORATING CENTER (Archie Ray McNeill), Glidden Paint, Wallpaper, Decorating, Fast Efficient Service, Come Give Us A Try, 824 Woodland Av (27330), Tel 776-7121 (See Index To Advertisers)
Mc Neill Patricia W Mrs mach opr W Koury Co r1006 Turner Dr
Mc Neill Purvis & Tretta M; sup rm clk Sanford Brick & Tile h1710 Chaffin St 776-5597
Mc Neill Rachel D Mrs cook Wenger's Restr h325 Charlotte Av
Mc Neill Rachel M chkr A&P rRt 1 Bx 188 Broadway
Mc Neill Ruby M h1000 Battle Av 776-1490
Mc Neill Sharon S records clk Lee-Harnett Health Cntr rRt 3 Bx 278 Lillington

MC NEILL & SON INTERIORS

(Winfred McNeill), Custom Made Draperies, Home, Office, Stores, Institutions, Installations By Experienced Mechanics, A Complete Wallpaper And Wall Covering Department, Floor Coverings By Armstrong, Congoleum Tile Service Featuring Name Brand Carpets, Estimates Given, 1726 S Horner Blvd (27330), Tel 776-5922

Mc Neill Sue Mrs ofc sec Caro Pools rRt 3 Bx 543
Mc Neill Terry whsemn Watson Specialty rRt 3
Mc Neill Theo F loading Borden Brick & Tile rRt 2
Mc Neill Thurman & Helen; wldr-trainee Trion Inc r5823 Murchison Rd Apt 2
Mc Neill Tretta emp Lee Brick & Tile r1710 Chaffin Dr
Mc Neill Virgie J Mrs ofc sec John Wm Brown Co h bx235 Cool Spring Rd Rt 12
Mc Neill Warren Jr & Luvenia T; mach Saco-Lowell Shops h209 Simmons St 776-1860
Mc Neill Wm N & Sue A; bodymn Godfrey's Body Shop rRt 3
Mc Neill Willis B & Faye B; emp Roberts Co h280 Sommers St 775-2735
Mc Neill Winfred (Mc Neill & Son Ints) rRt 3 Brentwood NC
Mc Null Clarence D & Callie F h1105 S 7th St 776-6857
Mc Peeks Lillian A (Wid Victor) prod wkr Coty Co h521 Truman Dr
Mc Peeks Victoria emp Fed Spinning r521 Truman Dr

MC PHAIL GREENHOUSES

(LeRoy C McSwain And Jean McSwain), Florist, Greenhouses, "For Flowers Of Distinction And Quality" 1207 Elm St, Tel 775-5541, Mailing Address, PO Box 369 (27330)

Mc Phatter Emmaline T (Wid Amos) h700 S Horner Blvd 775-4964
Mc Phaul John A & Doris T; v-pres-city exec Sou Natl Bk h bx 136 Mc Leod Dr Rt 3 776-5759
Mc Pherson John M & Audrey; formn Heins Tel rRt 1 Cameron NC

KENDALE 66 SERVICE STATION
A STATION FOR SERVICE
KENDALE SHOPPING CENTER TEL. 776-1215
LEE AVE EXTN. P.O. BOX 2126 (JH; 27330)

JONESBORO'S LEE DRUG STORE INC.
Since 1904
Unsurpassed Quality and Service
114 E. Main St. P.O. Box 2400, Jonesboro Heights 27330 Tel 775-5411

Mc Pherson Ruth retd r600 Westover Dr
Mc Rae Duncan L & Helen K; slsmn Heilig-Meyers h303 N Horner Blvd 775-2573
Mc Rae Geo studt r303 N Horner Blvd
Mc Rae Helen K Mrs mus tchr 303 N Horner Blvd h303 N Horner Blvd
Mc Rae James T & Tessie H; USA h412 Oakdale St 776-5275
Mc Rae Karen F studt r412 Oakdale St
Mc Rae Larry B whse mgr Steel & Pipe rRt 9 Bx 220
Mc Rae Mary A studt r303 N Horner Blvd
Mc Rae Mary C (Wid Britt) wndr Cornell Dubilier h616 Scott Av Rt 2 776-5415
Mc Rae Phoebe D studt r616 Scott Av Rt 2
Mc Rae Sue K recpt Sanford Med Group rRt 9 Bx 220
Mc Rae W S & Ruby; v-chairmn Fed Land Bank Assn Of Sanford rBx 117 Ellerbee NC
Mc Swain Billy & Cora H; driver H H Willett h1008 Charlotte Av Extn 775-2510
Mc Swain Doll E material hndlr Sanford Embroidery
Mc Swain Le Roy C (Mc Phail Greenhouses) h1306 Elm St 775-5541
Mc Swain Lucille opr Artistic Wig & Beauty Salon rPoplar Springs
Mc Swain Melvin carp H C Wall Genl Contr
Mc Swain Sylvia J Mrs asst mgr Mc Phail Greenhouses h1308 Elm St
Meador Allean D tchr Greenwood Sch rBx 118
Means Kendall & Essie h320b Charlotte Av
Meares H H & Jane H; eng Roberts Co h805 W Mc Intosh St
MEARES HEARING AID SERVICE (Robert T Meares), Maico Hearing Aid Instruments, 140 N Steele St, PO Box 192 (27330), Tel 775-5831
Meares Robt T & Betsy W (Meares Hearing Aid Serv) h940 Arbor La 775-4881
Measamer Mary H Mrs (Mary Measamer Interiors) r211 N Horner Blvd
Measamer Mary Interiors (Mrs Mary H Measamer) 211 N Horner Blvd 776-2422
Measamer Minerva K (Wid L Fred) h1007 Carthage St 776-1173
Measamer Percy R & Maxine; emp Ft Bragg h622 N Gulf St
Measamer W Floyd & Mary H; retd h211 N Horner Blvd 775-2443
Meat & Cleaver Alan Shaw Pres 134 N Horner Blvd 776-5241
MEDICAL-DENTAL HOSPITAL BUREAU OF N C INC, Mrs Jane Whitefield President, A Professional Collection Service, Since 1962, 2814 Chapel Hill Rd, Durham, N C (27707), Tel 489-3341
Medlin Donald L USN r703 W Garden St
Medlin Ernest R dep County Sheriff rRt 9
Medlin Gary & Kathy; clk Cooper Oil h108 Austin St
Medlin Geo E & Dorothy G h703 W Garden St 776-1504
Medlin Irman & Eva; retd h412 Truman Dr 776-5195

McNEILL PAINT & DECORATING CENTER
824 WOODLAND AVE.
SANFORD, N.C. (27330)
TEL. 776-7121
Paint and Wallpaper
Glidden

CHATHAM BRICK & TILE CO.
A DIVISION OF SANFORD BRICK CORP
MANUFACTURERS OF THE FINEST SHALE BRICK
Plant: P.O. Box 87, Gulf, N.C. (27256)
Phone Sanford, N.C. 775-5621

SHIRLEY COX REAL ESTATE
"SATISFIED CUSTOMERS"
RESIDENTIAL — SALES and APPRAISALS — COMMERCIAL
825 Horner Blvd., P.O. Box 765 (27330)
Tel. 775-4253

TODD'S
TIRE SERVICE of SANFORD INC.
"We say if it's not right, we make it right"
1811 Lee Ave. (27330) Tel. 775-5649

Medlin Jerome M & Jane B h700 W Raleigh St
Medlin Jo Ann Mrs (Sanlee Seafood) r1315 Bragg St
Medlin John A & Nonnie M; jan 208 Midland Av h208 Midland Av 776-5629
Medlin Lillian V h319 Temple Av 776-6444
Medlin Nell C (Wid Hubert) h500 Cross St 776-1799
Medlin Phyllis B Mrs h516 Sunset Dr
Medlin R Michl collr Credit Bur Of Sanford rPO Bx 1023 Rt 9
Medlin Roger M & Jo Ann (Sanlee Seafood) h1315 Bragg St Rt 2 (JH)
Medlin Ruby K (Wid Jack) mach opr Cornell-Dubilier h1503 Ray Av 776-2306
Medlin Steph T cabtmkr Post Cabt Shop rVass
Medlin Tony L & Diane; drftsmn Trion Inc rRt 8 Bx 560
Meeks Lucy O Mrs retd r209 Sommers St
Meeks Mayola Mrs sls clk Belk Dept Store rBx 136
Meeks Ralph H & Margarette K; retd h809 Wicker St 775-5682
Meier Sigmar G electn Johnson Elec rRt 1 Cameron NC
Melby Robt Jr & Shiela; linemn Line Constn Inc rRt 9 Bx 1543
Melby S Kay ofc sec Sandhills Ford Tractor rRt 9 Bx 1543
Melby Vera R Mrs opr Heins Tel rRt 7 Bx 115
Melford Clarence & Esther; emp Ft Bragg h122 Alcott St
Melton Lewis C estimator Makepeace Millwork rRt 6
Melton Mollie H Mrs nurse Lee County Hosp rRt 9 Bx 1407
Melton Patricia B Mrs mtge loan dept Caro Bk rPO Bx 2425
Melvin Annie M h913 Seymour St 775-4665
Melvin Gloria h1417 Washington Av
Melvin Margt S (Wid Turman) clk Lazarus-Lee Drug h208b N Steele St 775-5571
Merchant Martin Jr & Kathleen; purch agt Carnes Co rPO Bx 225
Merchants Parking Center Building 217 S Steele St
Merrit Lou news dir W E Y E rColon Developement
Merritt Mildred M Mrs kitchen wkr Lee County Hosp rRt 4 Bx 332
Merritt Ralph C & Mildred M; unit formn Platt Saco-Lowell Corp rRt 4 Bx 332
Merritt Robt L & Annie; emp City h201 N Horner Blvd
Merritt Roberta Mrs teller Caro Bk rA2 Candlewood Apts
Merritt Thos R tchr Sanford Central Hi Sch h310 Bracken St
Merritts A Kelly studt r319 Hawkins Av
Merritts Arlington P & Joan B; purch agt C C T I h319 Hawkins Av 766-1494
Merritts Joan B Mrs announcer Radio Sta W W G P h319 Hawkins Av

METAL BUILDING CONSTRUCTORS INC
Curtis P Russell President, General Building Contractors Office Rt 4, PO Box 849 (27330), Tel 776-4259 Emergency 776-5137 Or 776-2669 (See Index To Advertisers)

SANFORD HEATING & COOLING CO.
HEATING — COOLING — HOT WATER BOILERS
SALES AND SERVICE — JAMES H. BOWDEN
Phones 776-7712 2502 Fayetteville St., P.O. Box 2101 (27330) Nights 258-3118

BURGE REALTY Inc.
Residential — Land Development — Timberland
30 Years Serving You
Undivided Estates — Farms
REALTOR®
N.C. 78 And Courtland Dr. Extn., P.O. Box 285 (27330) Tel. 776-4831

METAL BUILDING SYSTEMS OF N C INC

Jerry G Hocutt President, James C Clifton Secretary, Judi C Hocutt Treasurer, Franchised Dealer Mitchell Metal Buildings, Metal Buildings To Suit Your Needs, 2839 Lee Av Extn At Kendale PO Box 2681 (JH; 27330), Tel 776-4219 (See Index To Advertisers)

Metropolitan Life Max Mc Leod Spl Agt 135 Wicker St Rm 1
Mey Richd L & Dale; policemn h405a N Vance St
Meyers Edgar W & Orca G; chairmn of bd of dirs Trion Inc rBx 10 Stuart Dr Rt 3
Mickle Larry E emp Sanford Tire Serv r308 Grape Vineyard Rd
Mickle Lillie M Mrs retd h308 Grape Vineyard Rd

MID-SOUTH BANK & TRUST CO

OFFICERS
JOSEPH L WALLACE JR
PRESIDENT
CHARLES M REEVES III
VICE-PRESIDENT
CECIL W SEWELL JR
VICE-PRESIDENT
DIRECTORS
T BURKE BUCHANAN
RUSSELL P GEER
LEWIS C LAWRENCE
WILLIAM W LAWRENCE
O TRACY PARKS III
GEORGE R PERKINS JR
TRUBY G PROCTOR SR
CHARLES M REEVES III
WILLIAM W STATON
JOSEPH L WALLACE
OTHER OFFICERS
DOT HOLDER
JEAN PARKER
BETTY ROSE TETTERTON
338 CARTHAGE ST
PO BOX 1450 (27330)
TELEPHONE
776-0611
2000 HORNER BLVD
TELEPHONE (919) 776-0611

Middleton Mike & Susan; dist mgr Hallowell h1309 Longview Dr 776-4992

H & H Auto Parts Co.
AUTO PARTS AND ACCESSORIES
215 Carthage St., P.O. Box 758 (27330) Tel. 775-2335

HORTON FUNERAL HOME Inc.
FUNERAL DIRECTORS
604 S. Horner Blvd. P.O. Box 1214(27330)
Tel. (919) 775-4228

COOPER OIL CO., INC.
EXXON DISTRIBUTORS — GASOLINE — MOTOR OILS — INDUSTRIAL OILS
HEATING and AIR CONDITIONING CONTRACTORS
1207 S. HORNER BLVD. P.O. BOX 1317 (27330)
TEL. 776-7537

SOUTHERN NATIONAL BANK
OF NORTH CAROLINA
Main Office 100 Wicker St. (Corner Moore) P.O. Box 190 (27330)
Branches 129-31 S. Steel St., Woodland Ave. Cor Horner Blvd., Kendale Shopping Center
Telephone All Locations 776-5141

Middleton Susan O Mrs alcoholic wkr Mental Health Dept h1309 Longview Dr
Midkiff Harry M & Hortense W; dir Redevelopment Comn h522 W Weatherspoon St
Midkiff Harry M & Micki; exec dir Sanford Redevelopment Comn h211 E Weatherspoon St 776-1673
Midway Beauty Salon (Minnie Tuck) 518 Wicker St 775-4714
Mikas Ed & Alex; emp COTY h bx 721 Lord Ashley Dr Rt 12
Miles Howard M & Annie V; firemns hlpr Chatham Brk & Tile h400 North Av 775-3256
Milholen Ernest D est Steel & Pipe rRt 3 Bx 183b Siler City NC
Millar James B & Judith; emp B L R Corp h315 N Steele St 776-6047
Miller Barbara S recpt Sanford Fnshg r903 Tanbarkway
Miller Bonnie & Barbara; rt mn Long Meadow Dairy h903 Tanbarkway
Miller Cathy slswn The Bootery rRt 4
Miller Charles D asst to v-pres finance Trion Inc r24 Carolina Trace
Miller Charlotte K Mrs h bx 611 Holiday Lake Rd Rt 12 775-5152
Miller Dana studt r190 Franklin Dr
Miller Darrell R teller Mid-South Bank & Trust rRt 7 Bx382
Miller David H & Alice M; mfg mgr Eaton Corp h501 Queens Rd 776-2522
Miller E Darnell Mrs opr Heins Tel rRt 7

MILLER FUNERAL HOME
SINCE 1911
MRS ROBERT L MILLER
PRESIDENT-MANAGER
ROBERT L MILLER
TOMMY F BRIDGES
ROBERT LEE JONES
LARRY J CAMERON
PAUL E HESS
FUNERAL DIRECTORS AND EMBALMERS
RAEFORD F SPIVEY ASSISTANT
FUNERAL DIRECTOR
200-204E HAWKINS AV
PO DRAWER M (27330)
TELEPHONE 775-3434
(See Index To Advertisers)

Miller H L Jr & Johnnie L; driver Brown Mtr Lines h1502 Woodland Av
MILLER HARRY S & Jean T; President Insurance Service Of Sanford Inc, 329 Carthage St, PO Box 727 (27330), Tel 775-3538, h Rt 12, Box 1064, Tel 775-5143

PERRY BROTHERS TIRE SERVICE, INC.
YOUR GOOD YEAR TIRE HEADQUARTERS
EXPERT WHEEL ALIGNMENT — RECAPS
More People Ride On Good Year Tires Than Any Other Kind
610 Wicker St., P.O. Box 968 (27330) Tel. 775-4225

METAL BUILDING CONSTRUCTORS
PRE-ENGINEERED BUILDINGS
GENERAL CONTRACTORS
P.O. Box 849 (27330)
Tel. 919-776-4259
EMERGENCY 776-5137 or 776-2669

MILLER HEATING & AIR CONDITIONING CO INC Since 1946 R Larry Miller President, A K Miller III Vice-President, Mrs Alcine G Miller Secretary-Treasurer, A Complete Line Of Chrysler Airtemp Furnaces, Air Conditioners And Heat Pumps, Indoor Climate Specialists, Free Survey, Nationwide Service, PO Box 795, Goldston, N C (27252), Tel 898-2211 (See Index To Advertisers)
Miller Isaac & Mary M h701 W Garden St 776-2580
Miller Jesse J & Cora L; lab Lee Paving rOlivia
Miller John E & Jackie; emp Sanford Fnshg h604 Lansing St 776-7362
Miller Johnny Jr slsmn Red Star Oil
Miller Johnny A & Norma B; formn Alled Chem h420 Fields Dr
Miller Johnny C & Marlene L; agt Mut Ins Serv h190 Franklin Dr 775-2188
Miller Johnny C Jr emp Texaco Inc r190 Franklin Dr
Miller Juanita G Mrs recpt Dr Leland B Hall h627 Barnes St 776-6917
Miller Leroy dispr Brown Transport rWoodland Av
Miller Marilyn G Mrs ward sec Lee County Hosp rRt 10 Bx 648
Miller Marlene L Mrs recpt C C T I r190 Franklin Dr
Miller Mary S tchr Broadway Sch r327 Queens Rd
Miller Michl J & Sally W h1354 Canterbury Rd Rt 4 776-5233
Miller Norma H tchr Broadway Sch r420 Fields Dr
Miller Peggy H Mrs cash Byrd's Lo Mark Store rOakwood Trlr Pk
Miller Reginald G & Susan G; rep New York Life Ins h327 Queens Rd 776-4719
Miller Robt L Jr funeral dir & embalmer Miller Funeral Home hE2 Candlewood Apts
MILLER ROBERT L MRS, Pres-Mgr Miller Funeral Home And Lee Mutual Burial Association, h Bickett Rd, Tel 776-2542
Miller Rudine & William J; cash Mann's Drug rRt 3
Miller Ruth M (Wid Arnold K) h406 W Chisholm St 776-1191
Miller True r347 Fields Dr
Miller Virginia B social wkr Lee-Harnett Health Cntr rCarrboro
Miller Wm J & Rudine; asst mktg mgr Cornell-Dubilier h bx212 Greenbriar Dr 775-2493
Miller Wm S & Barbara S; emp U S Govt h bx866 Duke Dr 776-7154
Millhouse Lena emp Dunning Ltd h602 Sunflower Cir 775-4887
Millhouse Lessie studt r602 Sunflower Cir
Milligan Hellene ofc sec East Sanford Bapt Ch rTemple Av
Milligan Otto Mrs retd h327 Temple Av
Millikin Annie C Mrs tchr Deep River Sch rRt 5 Bx 610
Milliron Iris B Mrs clk A & P rRD 8
Mills Arth Mrs h324 S Moore St
Mills Cynthia studt r412 Ridgecrest Dr
Mills Heber A & Mary G; retd h1708 Campbell Dr 776-1137
Mills Ida J (Wid Hugh D) h2411 Dogwood St 776-2017
Mills Larry G & Wilma L; mach opr Saco-Lowell h208 Jefferson St

SANFORD TURF SUPPLY
LAWN AND GARDEN CARE PRODUCTS
GOLF COURSE • LAWN AND TURF
Like Wild
LEE AVENUE EXT. • P.O. BOX 2665 (27330)
TEL. 776-5211

ALLEN'S AUTO SALES and SERVICE
"COMPLETE SERVICE DEPARTMENT"
"WE SERVICE WHAT WE SELL"
GUARANTEED USED CARS
1523 S. HORNER BLVD. (27330)
TEL. 775-4303

MICHELIN
Tel. 776-0637
BOWEN CAR CARE Inc.
General Tires & Delco Batteries and Shocks
Wheel Alignment and Balancing — Tune Up — Mufflers and Exhaust Systems
P.O. Box 1234 (27330)
GENERAL TIRE
146 Truman Dr. (McIver St.) (Across From Armory)

Lee Memory Gardens, Inc.
— PERPETUAL CARE CEMETERY —
TELEPHONE 775-2139 P.O. BOX 536 SANFORD, N.C. (27330)
OFFICE AND CEMETERY—U.S. HWY. 1 A NORTH

Mills Maude cafeteria wkr Sanford Central Hi Sch r1708 Campbell Dr
Mills Roger M & Peggy N; gdnr h159 Gunter St
Mills Roy F retd h412 Ridgecrest Dr 775-5914
Mills Thos Mrs h412 S Moore St
Milstead L W Rev & Vergie; pastor Wesleyan Ch h617 Oakwood Av 776-1366
Milstead Mary E mach opr W Koury Co r617 Oakwood Av
Milton Robt & Pat; emp Carter's Gro h1711 Elm St
Mims Kenneth O & Brenda P; mgr City Sup h412 Lafayette St 776-5545
Mini-Haul (Fred N Allen) 1523 S Horner Blvd
Minstre Bernice cook Lighthse Restr rPittsboro NC
Minter Ella M Mrs mach opr W Koury Co r403 Wall St
Minter J Anthony emp Sanford Brick & Tile rColon
Minter James M emp Sanford Brick & Tile rColon
Minter Kath Mrs h210 Harrington St
Minter Lee V & Emma H; retd h1011 S 3d St 796-1926
Minter Mae cafeteria wkr Sanford Elem Sch rRt 5 Bx 162
Minter Patricia h409a Ridgecrest Dr
Minter Sandra emp Fed Spinning h110 16th St
Minter Thos & May G; retd h791 Old Carbonton Rd Rt 3 776-2015
Minter Tilla M mech Reynolds Auto Sls rRt 3
Mintor Audrey r110 16th St
Mintor Lucille r110 16th St
Mintz I F Jr constn supt Adcock & Assoc rRt 9
Mintz Sue H Mrs waitress Fairview Dairy Bar & Restr rRt 9 Bx 1063
Miree Arth L & Brenda; emp I T T Ins h216b Cross St 776-6528
Mise Paulette J Mrs supvr Credit Bur Of Sanford r911 Tanbarkway
Mise Robt C & Paulette J; emp City h911 Tanbarkway
Mitchell B Harvey & Mamie M; retd h1116 Hawkins Av Rt 5 775-2175
Mitchell Gwen O Mrs ofc sec Mitchell's h209 Marks St
Mitchell J A & Pecola P; slsmn Mitchell's h bx3 Clearwater Dr Rt 10 775-7584
Mitchell Jackie Mrs ofc sec Pub Serv Co Of NC rRt9 Bx196
Mitchell James E & Kay M; eng CP&L h bx 736 Longwood Av Rt 5 775-5005
Mitchell John hH5 Candlewood Apts 776-9260
Mitchell Julia E reporter Sanford Herald hC1 Candlewood Apts 776-9260
Mitchell Kathy R slswn Wagoner's Jwlrs rRt 9 Bx1370b
Mitchell Lewis E & Gwen O; pres Mitchell's h209 Marks St 775-5252
Mitchell Linda K Mrs serv rep Heins Tel rRt 5 Bx 666
Mitchell Mildred E clk Sou Natl Bk h1088 Mc Iver Cir Rt 12 776-5737
Mitchell Mozelle Mrs clk Mitchell's rRt 2

Moore's
B C MOORE & SONS INC
KENDALE SHOPPING CENTER'S
LEADING DEPARTMENT STORE
Complete Line of Clothing
and Household Furnishings
KENDALE SHOPPING CENTER
2642 Lee Ave. (JH) - P.O. Box 2026 (27330)
Tel. 775-3235

SANFORD BRICK AND TILE COMPANY
A Division of Sanford Brick Corp.
FOR MORE THAN 50 YEARS
One of the Nation's Leading Brick Makers
Dial 775-2121
NC Watts Line 800-672-7555

Mitchell Orville E & Cora N; bodymn Godfrey's Body Shop hFranklin Dr 775-3294
Mitchell Richd emp Mitchell's r209 Marks St
Mitchell Robt & Gail B; crane opr Carolina Crane h bx256 Bailes St Rt 11
Mitchell T Woodson & Pauline G; retd h506 Bracken St 775-5593

MITCHELL'S INC

Lewis E Mitchell President, Gwen O Mitchell Secretary-Treasurer, Complete Shopping Center For The Entire Family, 713 Bragg St (27330), Tel 775-4923

Mitchem Marsha tchr Jonesboro Middle Sch r326 Harbor Creek
Mize James B asst acct First Provident Co rCarbonton Rd Rt 3
Mize Sylvia R Mrs payroll clk W Koury Co rRt 9 Bx 301
Mobley Jas L & Mable; mgr Radio Shack r7920 Red Oak Dr
Moffitt Isabel Mrs retd h616 W Spruce St 775-5938
Moffitt Walter C & Louise P; retd h217 W Chisholm St 775-2426
MOLTZON RICK Plant Manager Carnes Company, 200 Williams St (27330), Tel 776-4211, h Raleigh, N C
Monger Building 122 S Steele St
Monger Ralph Jr & Vivian R (Olivers) h315 Summitt Av 776-1434
Monger Vivian R Mrs (Oliver's) h315 Summitt Av
Monroe Douglas J & Martha M; tchr Sanford Central Hi Sch h bx 1404 Sussex Rd Rt 4 776-9853
Monroe Farrell dept supvr Wilson & Co rRt 1 Robbins
Monroe Florence r1101 James St
Monroe John S & Estelle J; retd h409 W Makepeace St 775-3238
Monroe Raymond h1101 James St 776-8827
Monroe Walter H & Jeanette W; retd h610 W Mc Intosh St 775-3071
Montgomery Betty J Mrs retd h712 W Garden St 776-9156
Montjoy Evelyn tex wkr Burl Indus h602 Mill Rd
Moody Charlie E & Mary D; constn wkr Fort Bragg h507 W Weatherspoon St 775-4443
Moody Charlie E Jr r507 W Weatherspoon St
Moody Claude T Mrs retd h bx208 Greenbriar Dr 775-2495
Moody Howard E studt r507 W Weatherspoon St
Moody Judy C Mrs (Charmette Beauty Salon) h bx47 Kendale Dr Rt 11
Moody Mike rec clk J T Davenport & Sons rRt 2
Moody Sandra H mach opr W Koury Co rRt 2 Bear Creek NC
Moody Ted & Judy; emp Texfi h bx47 Kendale Dr Rt 11
Moody Yvonne waitress Lighthouse Restr rRt 9 Northlake Village
Mooneyham B cash Big Star Super Mkt rRt 4 Forrest Hills NC
Mooneyham Beulah Mrs hd cash Big Star h609 Canterbury Rd Rt 4
Mooneyham Robt L & Beulah J; mgr State Emp Security Comn h609 Canterbury Rd Rt 4 776-6416
Mooneyham Robt L Jr r609 Canterbury Rd Rt 4
Moore Augusta M Mrs h623 Washington Av 776-3117

SANFORD GRADING COMPANY Inc.
Grading—Hauling—Excavating
136 E. Chisholm St., P.O. Box 936 (27330) Tel. 776-0625

King Roofing & Manufacturing Corp.
Building Materials—Sheet Metal—Roofing—Air Conditioning—Heating
Dial Time and Temperature 118 – CALL THE "KING'S MEN"
152 CHARLOTTE AVE. (27330)
TEL. 776-5118

"Complete Banking Service
THE CAROLINA BANK
Member F.D.I.C.
145 W. Main St. P.O. Box 1380
Sanford, N.C. (27330) Tel. 776-8411
Home Office 503 Carthage St. Corner Carthage and Vance St.
120 N. Steel St. Sanford

Sanford Produce Co., Inc.
SPC Wholesale Fruits and Vegetables SPC
Eggs, Cheeses, Institutional Foods
2626 Fayetteville St., P.O. Box 2367 (JH; 27330) Tel. 775-3635

MOORE B C & SONS INC
JOHN B BOWERS, MANAGER
OUR 53D YEAR
KENDALE SHOPPING CENTER'S
LEADING DEPARTMENT STORE
COMPLETE LINE OF CLOTHING
AND HOME FURNISHINGS
LOCATED AT KENDALE SHOPPING CENTER
2642 LEE AV (JH)
PO BOX 2026 (27330)
TELEPHONE
775-3235
(See Index To Advertisers)

Moore Bernice D groundmn Line Constn Inc rRt Bx 251 Linden NC
Moore Blue H Mrs ofc sec Womble Chevrolet rTemple Terrace Rt 5
Moore Bobby H linemn Line Constn Inc rPO Bx 251 Linden NC
Moore Bobby W & Jean P h135 Mc Gill St 776-3946
Moore Clyde T & Almeria P (Economy TV & Appl) h107 S 4th St 775-2451
Moore Donald W h2404 Lee Av (JH) 776-5919
Moore E L & Mable; mech C P & L h1292 Mc Neill Rd 775-3863
Moore Felix & Beatrice h2206 Buchanan St
Moore Gary L asst prin Deep River Sch rChapel Hill NC
Moore Gene supvr J T Davenport & Sons rRt 6
Moore Geo & Christine E h319 E Seawell St
Moore James H linemn Line Constn Inc rRt 2 Cameron N C
Moore James T dept supvr Wilson & Co rRobbins
Moore Janice Mrs waitress Burger Mint rRt 11
Moore Jean P Mrs ofc clk Macks h135 Mc Gill St
Moore John W section hand A & W Ry rRt 3 Lillington
Moore Kathryn L opr Heins Tel r307 N Steele St
Moore Kathy S clk Macks Stores rBx 15 Olivia
Moore L C (Moore's Uphol)
Moore Laura tchr Warren Williams Sch rRt 9 Bx 21
Moore Lessie P Mrs mach opr Fed Spinning h2111 Woodland Av 776-6344
Moore Linda Mrs instr C C T I
Moore M R eng aide State Hwy Comn rRt 1 Broadway NC
Moore Maria emp Moore's Uphol
Moore Marshall B & Phyllis h1308 Ray Av
Moore Martha S (Wid Henry) retd h408 N Gulf St 776-6937
Moore Mary E asmblr Carnes Co rRt 11 Bx 692
Moore Mike emp Sanford Brick & Tile r2107-B Lee Av
Moore N Archie reprmn Electrolux rRt 11
Moore Paulette mgr Genes Corp h1110 W Garden St 776-8146
Moore Persie H (Wid Alf V) retd h905 Chatham St 776-1601

MBS
METAL BUILDING SYSTEMS
of N.C. INC.
2839 LEE AV. EXTN. AT KENDALE
P.O. BOX 2681 (JH; 27330)
TEL. 776-4219

MBS
METAL BUILDING SYSTEMS
of N.C. INC.
2839 LEE AV. EXTN. AT KENDALE
P.O. BOX 2681 (JH; 27330)
TEL. 776-4219

Moore Richd H & Margt S; sec-treas Macks h bx 754 Hermitage Rd Rt 12 776-8834
Moore Robt L & Annie; mtce supt Lee Mem Gardens rRt 7
Moore Thos A & Mae R; retd h1824 Sutphin Rd Rt 12 776-3890
Moore Wm H h730 Fairview La Rt 5 775-5894
Moore Wm M & Blannie F; retd h409 N Moore St 776-1961
Moore Windy h317 Kenwood Cir
Moore's Upholstery Co (L C Moore) 147 E Chisholm St
Moose Lodge 819 Woodland Av 776-3710
Moretz J Douglas & Diane B; Associate Love & Ward, Attorney At Law, 315 Mc Intosh St, PO Box 309 (27330), Tel 775-4119, h Rt 12, PO Box 444 Tel 776-8652
Morgan Alex C & Nellie G; guard State Prison h1103 Goldsboro Av 775-2944
Morgan Anne L Mrs (Morgans Sch Of Dance) r643 Spring La
Morgan Caroldine L Mrs tchr Bragg St Elem Sch r820 Boykin Av
Morgan Edith Mrs ofc clk Blue Bell
Morgan Elva L Mrs asst hsekpr Lee County Hosp h105 Mc Gill St
Morgan Estes L & Mildred M (Morgan's Whse) h217 Hillcrest Dr 776-1695
Morgan Hazel cafeteria wkr W B Wicker Middle Sch rCumnock
Morgan J E Jr & Paige; emp Hayes Art h628 Sunset Dr 776-7060
Morgan John L & Jennie M; retd h403 Queens Rd
Morgan Joseph L Rev & Caroldine; pastor First Calvary Bapt Ch h820 Boykin Av 775-2894
Morgan Julian E & Anne L; quality control mgr Platt Saco-Lowell Corp h643 Spring La 775-2594
Morgan R D & Glenda T; electn C P & L h600 W Frazier Dr 776-3263
Morgan Travis C (Wid Clyde H) retd h110 Park Av 775-4010
Morgan Vicky M h418 Goldsboro Av
MORGAN'S LTD Morgan E Brown President-Manager, Mrs Mary S Brown Vice-President, Richard C Brown Stock Contract Manager, The Finest In Men's Clothing, Johnny Carson Clothing, Arrow Shirts, Jaymar Slacks, Levi And Wrangler Jeans, Robert Bruce Knits And Sweaters, Kendale Shopping Center, 2522 Lee Av (JH; 27330), Tel 776-3841
Morgan's School Of Dance (Mrs Ann L Morgan) 126 Carthage St 775-5011
Morgan's Warehouse (Estes L Morgan) tob 907 Fields Dr 776-4731
Moricle Frances B (Wid C W) tchr Sanford Elem Sch hFranklin Dr 776-5663
Morningside Presbyterian Church Rev Burton M Sherrod Pastor 601 S 7th St 776-2233
Morris See Also Morriss
Morris Alma J (Wid J B) retd r801 Chatham St
Morris Beulah W Mrs spvr Fed Spng h1006 Battle Av
Morris Bill L & Peggy W; mgr Serv Distrg rCarthage NC

SANFORD TIRE SERVICE INC.
McCREARY TIRES
GUARANTEED RECAPS
ROAD SERVICE
McCREARY
827 S. HORNER BLVD. P.O. BOX 2519 (27330) TEL. 775-4339

CHATHAM BRICK & TILE CO.
A DIVISION OF SANFORD BRICK CORP.
MANUFACTURERS OF THE FINEST SHALE BRICK
Plant: P.O. Box 87, Gulf, N.C. (27256)
Phone Sanford, N.C. 775-5621

J. & G. MACHINERY, INCORPORATED
WOODWORKING MACHINERY REBUILDERS FORK LIFTS
U.S. HWY. 421 WEST P.O. BOX 562 (27330)
TEL. 776-8341

OLDHAM & OLDHAM
Landscaping—Real Estate—Excavating
Clearwater Forest Rt. 10, P.O. Box 518 (27330)

Morris Carol L cash Scottie Disc Store r1301 Ray Av
Morris Daisy G (Wid G E) retd h603 Pinecrest La Rt 3 776-1125
Morris Danny emp Sanford Brick & Tile h602 E Main St
Morris E Harold & Bernice; insp City Of Sanford rRt 3 Bx 1031
Morris Elsie G & Eliz Katie (Morris Home Supply & Credit Co) h2615 Academy St 776-3915
Morris Eunice A Mrs kitchen wkr Lee County Hosp r809 Garden St
Morris Geo & Carolyn G; atndt Rusty & Angel American Serv rButner St
Morris Glenn T & Marie T; serv mgr Coca-Cola h501 Goldston Blvd 775-2025
Morris Joseph P & Perla R; retd h1813 Wilkins Dr Rt 12 776-8553
Morris Lewis S servmn Sanford Business Mach rRt 11 Bx 937
Morris Louise (Wid Clifton) h407 Gary St 776-0482
Morris Mamie L h209 Temple Av
Morris Marie T Mrs cash C C T I h501 Goldston Blvd
Morris Martin A spreader W Koury Co rRt 2 Cameron NC
Morris Michl R & Peggy (Cecil & Morris Landscaping) h bx49 Kendale Dr Rt 11 776-0230
Morris Mozella cafeteria wkr W B Wicker Middle Sch r1212 Garden St
Morris Mozelle (Wid James) h1212 W Garden St 776-3985
Morris Nettie M (Wid Alvin W) retd h618 Scott Av Rt 2 775-4955
Morris Paul L & Mable H; formn City St Dept h809 W Garden St
Morris Robt P & Tina R h516 Crestview St
Morris Roger tchr Sanford Central Hi Sch rRt 5 Bx 28
Morris Roy L & Carol L; rtemn Dixie Uniform Rental Serv h1301 Ray Av 775-5925
Morris Ruby waitress Lighthouse Restr
Morris Vivian R Mrs dietn Lee County Hosp rRt 7 Bx 698
Morris Woodard Jr & Betty L; tech Mann's Hdw rBroadway N C
Morrison Barbara A asst cash Rose's Stores rLyons St
Morrison Betty M Mrs mach opr W Koury Co rRt 5
Morrison Clayton R & Peggy T h600 W Garden St 775-3586
Morrison Cleouon h1309 Washington Av
Morrison Donald meter rdr Pub Serv Co Of NC rGulf NC
Morrison Donald D reg nurse Lee County Hosp rRt 4 Bx 421 Dunn NC
Morrison Eleanora B social wkr Lee-Harnett Health Cntr rRt 3 Bx 41 Pittsboro
Morrison Franklin L firefighter City Fire Dept rRt 2 Colon Rd
Morrison Gary N emp State Hwy Comn rLillington NC
Morrison Gerald mech Allen's Auto
Morrison Harris groundmn Central Elec Membership rRt 7 Bx 888
Morrison Hazel nurses aide Keller's Oakhaven Rest Home rMamers
Morrison Hub formn Sanford Brick & Tile rRt 2 Bx 622
Morrison Leon custdn East Sanford Bapt Ch rRt 2
Morrison Lonnie L & Rachel A; emp Mills Roofing h1115 Crest St 775-4002

WOMACK LUMBER CO.
MANUFACTURERS ROUGH AND DRESSED LUMBER
WE ALSO CARRY TREATED LUMBER
106 W. Globe St. (JH) P.O. Box 2187 (27330) Tel. 776-1811

Crowson's Exxon Servicenter
SINCE 1951
Two Locations To Serve You
101 Hawkins Ave. (27330) Tel. 775-5012 and
819 Wicker St. (27330) Tel. 776-2813

Morrison M L emp Lee Brick & Tile rRt 5 Bx 268
Morrison R C emp Lee Brick & Tile rRt 5
Morrison Robt & Inna Mae h1300 Washington Av 776-6010
Morrison Toby R (Toby's Hair Styling) h515 Walnut Dr
Morriss See Also Morris
Morriss I J real est 208 Wicker St
Morriss Ira J pres Real Est Investment Co r200 Hillcrest Dr
Morrow See Also Marrow
Morrow Jonathan W & Linda F; mgr Morrow's Body Shop h bx1285 Evergreen St Rt 4
Morrow Linda F serv rep Heins Tel rRt 4
Morrow Ray W & Beulah J (Morrow's Body Shop) rRt 4 Glenwood Village

MORROW'S BODY SHOP
(Ray W Morrow), "Body Repairs By Experts," Complete Body Repairs, Cars And Trucks, Spray Painting, 24 Hour Wrecker Service 1615 Hawkins Av, PO Box 1227 (27330), Tel 775-3633, Night Tels 776-5855, 776-2976 And 776-9191

Morse Glennie r232 Linden Av
Morse Robt emp Ft Bragg h907 Turner Dr
Morse Ruth O Mrs slswn Helen's Ladies Style Shop rRt 12
Morton See Also Martin
Morton David H & Martha R (Morton's Tropical Fish) h1172 Piedmont Dr 776-2661
Morton David H Jr saw opr Weyerhaeuser Corp r1172 Piedmont Dr
Morton Foy J trans dept County Bd Educ rRt 10 Bx 712
Morton John W & Patricia; constn wkr Mtl Bldg Sys Of N C h bx1246 Piedmont Dr 776-8897
Morton Martha R mgr Morton Tropical Fish rPiedmont Dr
Morton Patricia Mrs savings bkpr Caro Bk rRt 4
Morton Ronnie constn wkr Mtl Bldg Sys Of N C rFrazier Dr
Morton Thomas A v-pres & funeral dir Horton Funeral Home r225 Circle Dr
Morton's Tropical Fish (David H Morton) 1720 S Horner Blvd 775-2846
Moser D T & Louise h118 Jackson St
Moser Garland S & Molly C; mach oiler Texfi Indus h2607 Cemetery Rd
Moser Josephine M h2920 Keith Dr
Moser Robt sta atndt Direct Oil r902 Lawrence St
Moser Vernie Mrs h217 Hawkins Av Apt B
Moses De Witt R & Mildred J (City Barber Shop) h316 N Steele St 776-2062
Moses May Mrs emp Texfi h2012 Lee Av (JH)
Moses Roger M & Sylvia M; jr eng Heins Tel rRt 1 Cameron N C
Moses Wilbur E & May; mach opr State Hwy Comn h2012 Lee Av (JH) 776-2137
Mosley C D & Edna h1032 Carbonton Rd Rt 12

COOKE'S WHOLESALE POULTRY
A.M. COOKE
In Business 30 Years
Tels: Office 775-3133 - Home 776-3582
Hawkins Ave. Extn P.O. Box 927 (27330)

CENTRAL WELDING & INDUSTRIAL SUPPLY Inc
A COMPLETE WELDING SUPPLY HOUSE
WAYNE ST., P.O. BOX 1246 (27330)
TEL. 776-0649

ROGERS FUNERAL HOME INC.
SERVING THE SANFORD AREA SINCE 1913
COMPLETE FUNERAL SERVICE
509 CARTHAGE ST. P.O. BOX 837 (27330)
TEL. 775-3535

Miller Heating & Air Conditioning Co. Inc.
Commercial — Residential — Industrial
P.O. Box 795, Goldston, N.C. (27252) Tel. 898-2211

Moss D Horace & Alma H; sls dept Lee Bldr Mart h623 Scott Av Rt 2 775-3902
Moss Doris E Mrs cash Mann's Hdw rRt 7
Moss Michl emp Texfi-Liveley r623 Scott Av Rt 2
Moten Selma Mrs h312 Temple Av 775-4386
Motor Bearings & Parts Co Inc Billy M Bost Mgr 310 Wicker St 775-5413
Motor Truck & Equipment Inc J L Keith Pres-Treas N V Keith V-Pres Mrs M US Hwy 501 Rt 5 776-0547
Motteler Ernest H & Yvonne Y; prod dept hd A&P h536 Bracken St 775-4952
Motteler Mark E studt r536 Bracken St
Motteler Scott H stocker clk A & P r536 Bracken St
Mount Olive Holy Church Of God 1318 Hudson St
Mount Olive Holy Church Of God 404 Gay St
Mt Sinai Holiness Church Rev G H Lowdermilk Pastor 1021 Washington Av
Moyd John W & Phyllis A; emp Summerfield Indus h2303 Dalrymple St
Moyd Phyllis A Mrs pntr Singer Furn Fcty h2303 Dalrymple St
Mullins Derrell W & Gloria W; prin Williams & Works rRt 1 Bx 67
Mullins Magdalene W Mrs asst mgr Little Giant No 88 rRt 10 Bx 664
Mullis Nancy studt r2121 Lee Av (JH)
Mullis Rudolph C & Oberia S; mgr Dossenbach's Furn Home rRt 8 Bx 130
Mullis Tommy R & Louise H; slsmn Moormon Feed h2121 Lee Av (JH) 775-2929
Munn G Alton & Obie; retd h2825 Academy St 776-2858
Murchison Althea S mach opr W Koury Co rRt 7 Bx 235
Murchison Annie M (Wid Silas) h345 Temple Av
Murchison Carsie J & Lorene C; custdn PO h612 W Garden St 776-4771
Murchison Corrine h1007 James St 776-0219
Murchison Dale A & Linda; asst circulation mgr Sanford Herald rMc Cracken Hgts
Murchison Donnell truck driver Lee Paving rRt 8 Bx 942
Murchison Edwina C Mrs emp COTY h bx116 Kendale Dr Rt 11
Murchison Fred emp Sanford Brick & Tile r1214 Garden St
Murchison Geo E & Gracie L; loader Borden Brick & Tile h1294 Hooker St 776-1140
Murchison Gus driver Harry Thomas Lbr rRt 3
Murchison Howard & Sylvia; emp Malbinbrock h573 Ryan Av
Murchison Jannie M mach opr Carnes Co rRt 1 Bx 202-B Broadway N C
Murchison Jimmy & Paula; eaton Eaton Corp h711a Mc Auley St
Murchison John driller Caro Well & Pump rRt 3
Murchison John J emp Sanford Brick & Tile h708 Pool Dr
Murchison Lauretta mach opr W Koury Co rRt 11 Bx 666

FIRST BAPTIST CHURCH
EVERY MEMBER A MINISTER IN SERVICE TO THE COMMUNITY
202 Summitt Av. Cor Steele St. (27330) Tels. 775-3913 and 775-3923

D. F. HARRIS & SON, Inc.
Our Business Is Insurance ... Our Product Is Service ... Our Staff Is Professional
110 Carthage St., P.O. Box 990, Sanford, N.C. (27330) Tel. 775-2131

Murchison Linda Mrs h609 Lakeside Dr
Murchison Margt B Mrs librn Sanford Central Hi Sch rRt 7 Bx 202
Murchison Margt O Mrs insp W Koury Co rRt 3 Bx 533
Murchison Mary A r421 Charlotte Av
Murchison Maude W (Wid Kenneth A) retd h318 Truman Dr 776-1891
Murchison R V r104 Carthage St
Murchison Ralph D & Edwina C; mldr Hallman Fdry h bx116 Kendale Dr Rt 11 776-4199
Murchison Robert E & Helen; ydmn h421 Charlotte Av
Murchison Sylvia G mach opr W Koury Co r573 Ryan Av
Murchison Vanessa Y opr Heins Tel rBx 2033
Murchusion James C & Corene h1002 Turner Dr 776-0217
Murdock Wm A slsmn Lee Bldr Mart
Murphy Brenda F Mrs mach opr W Koury Co rP O Bx 102 Broadway N C
Murphy Danny emp Hallman Fdry rPO Bx 102 Broadway NC
Murphy John A emp Lee Brick & Tile rPO Bx 102 Broadway NC
Murphy Linda tchr Bragg St Elem Sch r309 Kenwood Apts
Murphy Nettie H Mrs retd h334 Temple Av 776-5265
Murphy Saml E tchr W B Wicker Middle Sch rRt 4 Bx 1147
Murray Clara S Mrs tchr Sanford Sch Bd hErwin Rd
Murray Kenneth & Carol C; aide US Soil Conservation Serv rPO Bx 111 Lemon Springs
Murray Mary A mgr H & R Block rBx 43 Bennett NC
Murray Raymond B Jr & Clara S; mfg eng supvr Platt Saco-Lowell Corp hErwin Rd 775-3065
Muse Frances W Mrs (Wilkins Corp) h615 Halifax St Rt 3 776-3734
Muse John C acct John C Muse Co h321 W Chisholm St 776-2761
Muse K W h715 Lawrence St
Mussels Walter pres Green's Fuel Gas rGraham NC
Musselwhite Herman emp Brown Iron & Mtl h208 N 10th St
Mutual Insurance Service (Harry S Miller) 329 Carthage St 775-3538

MUTUAL OF NEW YORK
Fred R Lawrence Registered Representative, Estate Planning, Life, Health And Group Insurance 1740 Lee Av, PO Box 184 (27330), Tel 776-4415

Mutual Of Omaha-United Of Omaha Charles L Holder Asst Mgr 1306 Woodland Av 776-8811
Myers Bill & Eliz; media tech C C T I rChapel Hill
Myers Geo shop mgr City Auto Parts Of Sanford rRt 6
Myers Kenneth servmn Todd's Tire Serv rRt 8
Myers Sarah E tchr Greenwood Sch rRt 8 Bx 840
Myles John F III & Vickie C; v-pres L P Cox Co rPittsboro N C
Myrick Randy delmn Sanford Auto Sup rBx371 Carthage
Myricks Clinton D & Lois A; constn wkr Brown Constn h508 N Vance St 776-7440
Nall Charles S Jr & Atha L; civ eng C P & L h2115 S Shoreline Dr 776-2659

BILL'S BODY SHOP
JAMES CAMERON • BILL OLDHAM
Body Work — Complete Auto Body and Paint Shop
• Auto Glass Installed • 24 Hr. Towing Service
612 Carthage St. (27330) Tel. 775-4305 - Nights Call 775-5979 or 776-1258

Carolina AQUATECH POOLS
BUILDERS OF CAROLINA'S FINEST CONCRETE SWIMMING POOLS
SINCE 1956
1509 Hawkins Av. Ext. Tel. 775-5534 P.O. Box 327-(27330)

TED'S FLOWER BASKET Inc.
FLOWERS FOR ALL OCCASIONS
111 S. Vance Street (27330) PHONES: DAY 775-4144 NIGHTS 775-2618 TED N. SLOAN, Pres.

KELLY'S OIL CO.
Kerosene - Gasoline - Fuel Oil
Hwy. 87 S. P.O. Box 2607 (27330) Tel. 499-5101

Nall Clarence & Eliz R; sawer Future Bro h bx 202 Carolina Dr Rt 11
Nall Shirley Mrs invoice approval clk Trion Inc rRt 2 Bx 123 Bear Creek NC
Nalley Virgil L pressmn Jones Prntg rRt 2 Cameron
Nalls Luchain retd h200 N 2d St
Nance C Raymond & Jean B; slsmn h bx 1364 Arlington Cir 776-1982
Nance Chris studt r506 North Av
Nance David & Susan; linemn Line Constn Inc rFayetteville NC
Nance Eddie spare mn Atkins I G A Super Mkt
Nance James L & Chris; agt Durham Life Ins Co h506 North Av 776-3914
Nance Janann M r226 Temple Av
Nance Jerry mech Allen's Auto
Nance Vending Service Inc C B Whitehead Pres A G Sewell Sec-Treas 406 Ridgecrest Dr 775-2921
Nash Bridget tchr Greenwood Sch r2820 Emerson Dr
Nash Chas tchr Greenwood Sch rRt 1 Bx 212 Fuquay Varina
Nash Louise B retd r646 Spring La
Nastasiak Dean weighmaster Lee Paving rRt 3 Bx 165 Cameron NC
National Assn Of Letter Carriers 311 Carthage St

NATIONAL FINANCE CO INC
RANDY TURNER MANAGER
FAST FRIENDLY SERVICE
213-215 S STEELE ST
PO BOX 567 (27330)
TELEPHONE
775-2207

Nave Billy R Rev & Linda R; pastor Ch Of Christ
Naylor James T & Ruth H; acct John C Muse h bx33 Tanglewood St Rt 12 775-2354
Naylor Kenneth A psychiatric consultant Lee-Harnett Health Cntr rRaleigh
Neal Andy plmb Neal & Howard rRt 3 Bx95
Neal Bennie custdn W B Wicker Middle Sch rRt 7 Bx 1029
Neal Bessie K (Wid E Vaughn) drsmkr 105 W Chisholm St h105 W Chisholm St 776-1963
Neal Chas studt r523 W Weatherspoon St
Neal Clarence J & Sandra R; formn Lufkin Of Apex h510 W Rose St 775-2794
Neal David plmb Neal & Howard r509 Bragg St
Neal Edwin V & Peggy J; retd h406 Ryan Av 776-6753
Neal Elsie B Mrs clk Avent & Thomas rBx 95 Rt 3
Neal Foster (Neal & Howard) rRt 2
Neal Herman R & Mildred K; rt mn Griffin Vending h1113 Carbonton Rd Rt 12 776-3258
Neal & Howard (Foster Neal & Vernon Howard) plmb contr 154 Truman Dr 776-3529

Johnson Insurance Agency, Inc.
BUS. PHONE 776-4356 RES. PHONE 775-2917
2809 Lee Ave. Ext. P.O. Box 2662 (27330)

SANFORD BRICK AND TILE COMPANY
A Division of Sanford Brick Corp.
FOR MORE THAN 50 YEARS
One of the Nation's Leading Brick Makers
Dial 775-2121
NC Watts Line 800-672-7555

Neal Kim eligibility splst County Dept Social Servs
Neal Mildred K Mrs supvr W Koury Co rRt 4
Neal Roy W & Elsie B; slsmn Hancock Mtrs h bx 95 Mc Leod Dr Rt 3 775-3774
Neal Sandra R Mrs tutor Floyd Knight Sch h510 W Rose St
Neal Sue P Mrs laby tech Lee County Hosp rRt 1 Bx 75-C Broadway NC
Neal Virginia C (Wid W A Jr) opr Heins Tel h523 W Weatherspoon St 775-5773
Needham Barbara S Mrs civ serv wkr U S Govt h504 Pine St
Needham Debbie E studt r504 Pine St
Needham Everette R & Barbara S; carp h504 Pine St 776-5641
Neese Ann M bkpr Ins Serv Of Sanford r3305 Courtney La
Neese Margt A bkpr Ins Serv Of Sanford h1322 Courtney La 776-7764
Neff Sharon D acct clk Wilson & Co rRt 9
Nellie's Beauty Shop (Mrs Nellie W Campbell) 1911 Lee Av
Nelson Ander T & Cath; central ofc formn Heins Tel rRt 4
Nelson Carrie L Mrs bkpr Singer Co rRt 12 Bx 1182
Nelson Cath P Mrs nurse Lee County Hosp rPO Bx 1563
Nelson Charles emp Tipper Tire r715 Magnolia St
Nelson Earl E & Florence R; retd h2721 Pebblebrook Dr 776-8611
Nelson Flossie R cook Roses rRt 2
Nelson Fred J & Lillian; driver Harper Mtr Lines h715 Magnolia St 776-2044
Nelson Melvin & Carrie L; masonry contr 1615 Carbonton Rd Rt 12 h1615 Carbonton Rd Rt 12 775-3345
Nelson Patricia studt r2721 Pebblebrook Dr
Nelson Patk studt r2721 Pebblebrook Dr
Nelson Richd N dep Co Sheriff Dept
Nelson Robt W & Peggy H; acct John C Muse Co hJ3 Candlewood Apts 776-0865
Nelson Transportation Co Inc Grover N Childress Jr Pres Robt C Hyland V-Pres Mrs Esther W Childress Sec-Treas 821 S Horner Blvd 776-3521
Nesler Frank J & Theresa H h818 Lawrence St 776-2576
Nessing Joseph C & Nellie B; serv co-ordinator Platt Saco-Lowell Corp h206 W Frazier Dr 776-3373
Neuhauser Joan Mrs tchrs aide Floyd L Knight Sch rRt 6 Bx 72
Nevins Jwaulester B Mrs h401 Gary St 776-5459
New Bethel Church Rev John H Blue Pastor 1142 Boykin Av
Newby Earl custdn Sanford Elem Sch rPO Bx 206
Newby J D h918 Seymour St
Newby John D jan Saco-Lowell Shops h1122 Boykin Av 775-4855
Newby Leroy hIndustrial Dr
Newby Nellie L Mrs mach opr W Koury Co rRt 1 Bx 822
Newby Robt L & Dorothy W; emp Saco-Lowell h906 Charlotte Av Extn
Newby Silas emp Sanford Brick & Tile rRt 9 Bx 924
Newby Verlon emp Coty Mfg h423 Waddell Av

COLLINS PRESS INC.
For the Best in Printing
106-108 N. Steele St. P.O. Box 1168, Sanford, N.C. (27330) Phone 776-3111

SANFORD MOTOR SALES, INC.
CHRYSLER — PLYMOUTH — SUBARU
SALES – SERVICE – FOUNDED 1933
336 WICKER ST.
TEL. 775-5434

Miller Funeral Home
Funeral Directors
Established 1911
200-204 Hawkins Ave. P.O. Drawer M. (27330) Tel. 775-3434

Newby Willie F & Gwen D; driver J T Davenport & Sons h1205 Crest St 775-3334
Newcomb Larry S genl mgr WEYE rCandlewood Apts
Newkirk Elijah Rev pastor Star Of Hope Bapt Ch rDunn
NEWS AND OBSERVER A D Pearce District Sales Manager, Newspapers, Rosemary St, PO Box 6, Goldston, N C (27252), Tel 898-2270, Office 1207 Gordon St (27330), Tels Circulation 776-7824, Advertising 775-5332, News 775-5321
News & Observer A D Pearce Dist Sls Mgr 135 Wicker St Rm 3 776-7824
Newsome Larry W acct John C Muse Co r250 Hill Rd
NEWSOME RICHARD N & Madeline Y; District Engineer Carolina Power & Light Co, 201 N Steele St, PO Box 249 (27330), Tel 775-3515, h324 Park Av, Tel 775-2073
Newsome Richd N Jr stockmn A & P r324 Park Av
Newton David rec clk Macks rCameron
Newton Dorothy A Mrs bkpr A & P h701 N Gulf St 776-2840
Newton Jeffrey studt r701 N Gulf St
Nguyen Cam V matl hndlr Trion Inc r216 N Horner Blvd
Nichols Josephine Y (Wid Joseph T) retd h502 Ryan Av
Nichols Lee J emp W Koury Co r502 Ryan Av
Nichols Leigh J mach opr W Koury Co r532 Cannon Cir
Nichols Winton E & Edna (Nick's Barber Shop) rRt 3 Bx 198
Nicholson Hugh T & Joyce A; clk Kimark Food Center h2938 Emerson Dr 775-2357
Nicholson John retd h207 Temple Av
Nicholson Joyce tchr aide Greenwood Sch r2938 Emerson Dr
Nicholson Kenneth acct rep Hydra Computer rRt 8
Nicholson T Harvey genl mgr Pre Finished Cabts Div h719 Primrose La
Nick's Barber Shop (Winton E Nichols) 204 Wicker St 776-5713
Nickens Hazel S Mrs supvr W Koury Co rRt 9 Bx 152
Niedwork Hans dept mgr Servtex Corp rRt 4
Nietschke H Martin & Alma; retd h510 Hickory Av 776-1882
Nipper Emmaline B Mrs (Emily's Beauty Salon) h800 N Gulf St
Nipper Lonnie D Jr slsmn Dowdy Ford rRt 9
Nixon Cynthia G tchr Warren Williams Sch rH-2 Candlewood Apts
Nixon H Pat Mrs ofc sec Kendale Shopping Center h500 W Weatherspoon St 775-4838
Noe Roma P (Wid James) retd h336 Temple Av 776-3750
Noles James A & Jan; plant mgr Weyerhouser h bx206 Greenbriar Dr 776-9729
Noles Pascal T & Inez S; serv mgr Lee Tire & Sup h637 N Gulf St 775-2865
Noles Ronnie studt r637 N Gulf St
Noonan Bobbie J Mrs coml supvr Heins Tel r2914 Cornell Dr Rt 6
Noonan Charman M ward clk Lee County Hosp rPO Bx 2673
Noonan James T Jr & Bobbie J; studt h2914 Cornell Dr Rt 6 775-5829

"Complete Banking Service
THE CAROLINA BANK
Member F.D.I.C.
145 W Main St. P.O. Box 1380
Sanford N.C. (27330) Tel 776 8411
Home Office 503 Carthage St., Corner Carthage and Vance St.
120 N. Steel St., Sanford

Armstrong floor fashion center
JOHNSON & NORRIS Inc.
Custom Draperies and Bedspreads Kirsch Drapery Hardware
Linoleum, Tile, Floor Finishing, Ceramic Tile
Carpets and Cabinet Coverings Wallpaper
707 Bragg St. Dial 775-3521
P.O. Box 26 Sanford, N.C. (27330) Nights 775-5701

Simerson's Jewelers
RICHARD B. SIMERSON, President
2628 LEE AV., KENDALE SHOPPING CENTER, SANFORD, N.C. (27330) TEL. 776-5155

Noonan James T III & Sharmin M; mech Eaton Corp h2916 Cornell Dr Rt 6 775-2629
Noonan Sharmin M Mrs asst therapist Lee County Hosp h2916 Cornell Dr Rt 6
Nordan Ernest & Rebecca; counter mgr Lee Bldr Mart rBroadway NC
Nordan J Watson & Kathleen; v-pres-br mgr First Fed Sav-Loan Assn Of Sanford rPittsboro N C
Normann Judith K Mrs admn Keller's Oakhaven Rest Home h bx863 Duke Dr
Normann Sherrill D & Judith K (Golf World) h bx863 Duke Dr 776-9361
Norris Auto Sales (Harry Norris) used cars 920 S Horner Blvd 776-1413
Norris Billy H & Etoile K; mech W Koury Co rRt 1
Norris Brenda C Mrs opr Swirl & Kurl Beauty Salon rRt 7
Norris Brenda N Mrs hostess Byrds Lo Mark h bx92 Whip-Poor-Will Av Rt 7
Norris Caldwell O & Helen T; v-pres R & N Mtr rRt 7
Norris Cathy R mach opr W Koury Co r1013 7th St
Norris Chas R & Vilar T; emp Roberts Co h614 Matthews St Rt 2 776-3908
Norris Clarence E & Betty V; retd h2116 Louise St
Norris Clyde S & Dora G; emp Champion Mobile Home h bx1063 Rosser Rd Rt 7 776-2670
Norris Crandell G retd h628 Charlotte Av
Norris Dora G Mrs mach opr W Koury Co h bx1063 Rosser Rd Rt 7
Norris Etoile K mach opr W Koury Co rRt 1
Norris Harold & Rachel E; mech H H Willett Inc rRt 10 Bx 96c
Norris Harry L (Norris Auto Sls) r1301 S 3d St
Norris Helen Mrs with Johnson & Norris h216a Cross St
Norris Helen T Mrs sec-treas R & N Mtr rRt 7
Norris Herbert L & Cath D; retd h1305 S 3d St 775-2045
Norris Ida r1300 Goldsboro Av
Norris J Lynn & Wendy W; tire bldr Kelly Springfield Tire h1318 Courtney La 776-2968
Norris Jackie L r208 Temple Av
Norris Jasper E h208 Temple Av 776-5879
Norris Jessa J Mrs v-pres Johnson-Norris Inc r602 Canterbury Rd
Norris Jesse B & Barbara T; asst formn City Water Dept h bx59 Oriole Cir Rt 7 775-2050
Norris Lalon D (Wid Owen) h1301 S 3d St 776-2864
Norris Lloyd S & Brenda N; formn Platt Saco-Lowell Corp h bx92 Whip- Poor-Will Av Rt 7 776-1353
Norris Pauline Mrs ofc sec H & H Auto Parts rRt 11
Norris Pearl h908 Turner Dr
Norris Pearl B h530a Hospital Dr
Norris Peggy asst cafeteria mgr St Clair Sch rRt 10 Bx 234
Norris Ricky ship clk Carter Sanford r bx1063 Rosser Rd Rt 7

CHILDS AUCTION CO. INC.
N.C. STATE LICENSE NO 901 — COLONEL JACK H. CHILDS
SPECIALIZING IN ANTIQUE — WE SELL ANYTHING OF VALUE
AUCTIONEERS * LIQUIDATORS * ESTATES
AND REAL ESTATE * COMPLETE AUCTIONEERING SERVICE
P.O. Drawer 1 Sanford, N.C. (27330) N.C. State License No. 17 Tel. 775-4618

CHATHAM BRICK & TILE CO.
A DIVISION OF SANFORD BRICK CORP.
MANUFACTURERS OF THE FINEST SHALE BRICK
Plant: P.O. Box 87, Gulf, N.C. (27256)
Phone Sanford, N.C. 775-5621

GRIFFIN ELECTRIC COMPANY
ELECTRICAL CONTRACTING
You Phone For Us and We'll Wire For You
512 CARTHAGE ST., P.O. BOX 667 (27330) Tels. 776-1211 Nights Call 775-5585

Norris Saml E & Janet; emp Kelley Springfield h bx 1381 Wicker St Extn Rt 9 776-7271
Norris Teresa tchr W B Wicker Middle Sch rRt 3 Bx 545
Norris Wes computer opr Corp Acctg Serv rHorner Blvd
Norris Wm B & Jessa J; pres Johnson-Norris Inc h bx 1318 Canterbury Rd Rt 4 775-5701
North Carolina Mutual Life Ins Co W Edw Keller Mgr 719b Wall St 776-1741

NORTH CAROLINA STATE OF
ALCOHOLIC BEVERAGE CONTROL BOARD STORE NO 2, Donnie E Perry Mgr, 2508 Bragg St (JH) Tel 775-3131
ALCOHOLIC BEVERAGE CONTROL BOARD STORE NO 3, Van W Talley Admn, U S Hwy 421 W, Tel 776-2520
DEPARTMENT OF CORRECTIONS
SANFORD ADVANCEMENT CENTER, Wayland B Collins Supt, 417 Advancement Center Rd Tel 776-4325
DEPARTMENT OF MOTOR VEHICLES
LICENSE PLATE BUREAU NO 47, Mrs Janice S McKinney Title Clk 110 Charlotte Av, Tel 775-4341
DEPARTMENT OF REVENUE, Larry N Harrison Rev Ofcr, 217 S Steele St, Tel 776-4328
DIVISION OF ADULT PROBATION & PAROLE, D F Holden Jr Parole Ofcr, 225 S Steele St, Tel 776-0639
EMPLOYMENT SECURITY COMMISSION, Robt L Mooneyham Mgr, 219 S Steele St, PO Box 400 (27330), Tel 775-2241
HIGHWAY COMMISSION
BRIDGE DEPARTMENT, Robt G Gaster Formn, S 7th St, Rt 2, Tel 775-4713
EQUIPMENT DEPARTMENT, Ferris M Humphries Dist Mech Formn, S 7th St, Rt 2, Tel 775-2641
LOCATING ENGINEER, Carroll Matthews In Chge, S 7th St, Rt 2, Tel 776-2732
MAINTENANCE DEPARTMENT, S 7th St, Rt 2, Tel 775-3122
RESIDENT ENGINEER, Kenneth Funderburk, S 7th St Rt 2, Tel 775-4921
SIGN DEPARTMENT, S 7th St Rt 2, Tel 775-3122
HIGHWAY PATROL, Old Carbonton Rd, Rt 3, Tel 775-4205
NATIONAL GUARD ARMORY, 147 McIver St, Tel 776-1212
Northrup John R & Marilyn G; controller Macks h3407 Longview Dr 776-4069
Northup Frank B & Audrey F; pres Sanlee Yarns h823 Bryant Dr 776-6870

Oliver's
Sanfords Leading Ladies Store
Serving Sanford and Central Carolina For 50 Years
Ready - To - Wear
Tel. (919) 776-2111
120 S. Steele St., P.O. Box 116 (27330)

TWIN CITY Laundry
& DRY CLEANERS Inc.
Tel. 776-0519
102 Trade St.
(Jonesboro)
Sanford, N.C. (27330)

FIRST CREDIT CORP.
LOANS—APPLIANCES—FURNITURE—LOANS
LOANS—AUTOMOBILE
223 Wicker St., Sanford, N.C. (27330) Dial 775-3648

NORTHWESTERN BANK THE
JERRY M ALMOND
EXECUTIVE VICE-PRESIDENT
NANCY McLENDON MANAGER
BOOKKEEPING DEPARTMENT AND OPERATING OFFICER
TIMOTHY J LOWE, ASSISTANT VICE-PRESIDENT
JEROLD R HUNTER
OPERATIONS OFFICER
1001 SOUTH HORNER BLVD
PO BOX 1009 (27330)
TELEPHONE
776-7621

Northwestern Security Life Insurance Co W Harvey Knotts Mgr 719 Wall St 776-1812
Norton Barbara Mrs r411 Maple Av
Norton Rebecca Y mach opr W Koury Co rRt 7 Bx 1068
Norton Ronald W mech Dowdy Ford rRt 2 Bx 704
Novelty Advertising 519 Bragg St Rt 10 776-6631
Nowell Vivian L Fed Spinning h407 Ryan Av
Nulph Donald H tchr Jonesboro Elem Sch h2730 Emerson Dr 776-2863
Nulph Sara R (Wid Lemuel R) retd r2730 Emerson Dr
Nunnally Carol M typ State Bd Health r403 Brinn Dr
NUNNALLY FRANK M & Katherine; Treasurer Heins Telephone Company 119 N Moore St (27330), Tel (919) 775-4123, h403 Brinn Dr, Tel 775-2642
Nunnery Carolyn C Mrs opr Wyatt Knitting rRt 5 Bx 515
Nunnery Edna C Mrs cash Nunnery's Shoe Shop r913 N Hawkins Av
Nunnery Sylvia D Mrs opr Wyatt Knitting rRt 5 Bx 515-S
Nunnery Wm G & Edna C (Nunnery's Shoe Shop) h913 Hawkins Av 776-4729
Nunnery's Shoe Shop (Wm G Nunnery) 108 N Steele St 776-3113
Nuxoll Marsha bkpr Sanford Fcty Fl Coverings rPO Bx 2148
O K BOWL Rex McLeod President, Gracie McLeod Vice-President, Open Bowling, League Bowling, Family Recreation Of Sanford, Pool, Pin Ball, TV Games, Air Conditioned, Welcome, Church, Civic, Industrial Groups, Individual, Featuring 12 AMF Automatic Pinspotters, 209 Courtland Dr (27330), Tel 775-5833 (See Index To Advertisers)
Oakes Velma Mrs h953 Seymour St
Oakley John D & Lorena B; emp Sanford Fnshg h1711 Chaffin St 776-4295
Oakley John P & Vickie C; serv sta atndt Allied Chem h415 Maple Av 776-7840

Kendale Shopping Center, Inc.
"A city within a city"
2524 LEE AVENUE, P.O. BOX 2126 (27330) TEL. 776-4204

BOWEN OFFICE EQUIPMENT CO.
"AN OFFICE AID FOR EVERY TRADE"
Steel Furniture — File Cabinets — Safes — Business Forms — Stationery
804 WOODLAND AVE., P.O. BOX 880 (27330) TEL. 776-4244

Ashby's Gospel Book Store
BIBLES — GIFTS — RECORDS — TAPES — MUSIC — WITNESS ITEMS
CARDS — VISUAL AIDS — CHRISTIAN WEDDING STATIONERY AND ACCESSORIES
KENDALE SHOPPING CENTER, 2626 LEE AV.
TEL. 776-0213
P.O. BOX 2683 (27330)

SANFORD READY MIX
READY MIXED CONCRETE
Nash Street, Jonesboro Hgt., P.O. Box 597 (27330) Tel. (919) 775-4307

Oakley Patty A mach opr W Koury Co rPO Bx 183 Cameron NC
Oakley Robt M & Mary E; retd h2851 Cornell Dr Rt 6 776-6993
O'Briant Gordon L & Violet S; emp Roberts Co h530 W Chisholm St 775-3052
O'Briant Violet S Mrs recpt Sanford Optical r530 W Chisholm St
Obryan Ethel (Wid John) retd h319a N Gulf St 776-8683
O'Connell Cornelia C Mrs recpt Dr M Cade Covington rClearwater Forest Rt 10
O'Connell Dudley data process Caro Bk rRt 7
O'Connell E Van & Cornelia C (O'Connell & Son) h46a Clearwater Forest Rt 10 775-5227
O'Connell Edw F & Blonza A; retd h521 Brinn Dr 775-2415
O'Connell Eliz C Mrs tchr Jonesboro Middle Sch r309 Bracken St
Oconnell Florence retd r401 Sherwood Dr Rt 4
O'Connell Larry S & Eliz C; optom 111 Main St h309 Bracken St 776-7272
O'Connell's Supermarket (Marcus & Kenneth M Cameron) 109 E Main St 776-2412
Odom Garland F Jr & Marie; firemn Sanford Brick & Tile h406 Maple Av 776-2820
Odom Martin P Jr firemn Sanford Brick & Tile rRt 5 Bx 116
Odom Mary Mrs slswn Belk Dept Store rRt 4
Odom Mike C studt r406 Maple Av
Odom Prentiss driver Macks
Oelrich August M & Belva S (Sanford Surgical Clinic Pa) h613 Palmer Dr 775-4371
O'Flinn Thos S & Mitzy M; eng Cherokee Brick h327 Hickory Av 775-3005
Ogburn Jack h700 N Steele St
Ogburn John R & Helen C; pres Central Carolina Inc h1214 Spring La Extn 776-5462
Oglesbee Doris J Mrs clk King's Dept Store r2905 Watson Av
Oglesbee Jack B & Doris T; rec clk J T Davenport & Sons h2905 Watson Av
Oglesbee Robt studt r2905 Watson Av
Oglesby Carl & Daphine h220 Harrington St
Ohay Tom h421 Evergreen La
Olander Ollie Mrs retd r408 Truman Dr
Oldham Betty C Mrs nurse Lee County Hosp rRt 1 Bx 944
Oldham Bobbie J Mrs dental asst Worth M Byrd rRt 12
Oldham Charles M & Martha C; instr Fayetteville Tech h616 Sunset Dr 775-5031
Oldham Clara P Mrs clk Heins Tel h816 Pine Ridge St
Oldham David bodymn Bill's Body Shop rRt 1 Bear Creek
Oldham Donald C & Mary H; asst prin Sanford Central Hi Sch h1509 Pinehurst St 776-7273
Oldham Donnie with Sanford Grading rClearwater Forest Rt 10
Oldham E Leroy & Jean L; ins agt Life Of Virginia h1308 Rosemary St 776-3337

COLE'S POTTERY
HANDMADE POTTERY
"BY THE COLE SISTERS"
Hwy. 15-501 North Route 5 (27330) Tel. 776-9558

AVENT & THOMAS
"APPAREL FOR THE ENTIRE FAMILY"
NAMES YOU KNOW—AT PRICES YOU LIKE
124 E. MAIN ST. — JONESBORO HGTS. (27330) 776-2311
SINCE 1925

Oldham Eddie L mech Dowdy Ford rRt 9
Oldham Frances B lpn Lee County Hosp rRt 1 Bx 80
Oldham Frank D & Hazel H; retd h630 N Horner Blvd 776-8917
Oldham Frank J & Vickie; stock clk Big Star Super Mkt r409a Hawkins Av
Oldham Herbert formn Mtl Bldg Sys Of NC
Oldham Herbert R & Clara P; ins agt Life Of Virginia h816 Pine Ridge St 775-3091
Oldham Herbie emp Mtl Wkrs r816 Pine Ridge St
Oldham Jack B & Katie W; body shop formn Wilkinson Cadillac-Oldsmobile h424 Evergreen La 776-5371
Oldham James H & Frances; comp Sanford Herald rRt 1 Bx 80
Oldham Jean L Mrs ofc sec D F Harris & Son h1308 Rosemary St
Oldham Jeff & Vickie; electn Griffin Elec h409a Hawkins Av 776-0782
Oldham Jerry L emp S C L R R r1101 Goldsboro Av
Oldham John C & Gladys M; emp Tob Whse h206 S 7th St 775-3801
Oldham Katie M asst mgr State A B C Bd r424 Evergreen La
OLDHAM LACY T JR & Betty H (Oldham & Oldham), Clearwater Forest, Rt 10, PO Box 518 (27330), Tel 775-3313, h Rt 10, PO Box 909 Tel 775-3061
Oldham Larry C & Linda S; estimator & materials eng Lee Paving h bx248 Cool Spring Rd Rt 12 776-6615
Oldham Lois N Mrs community development sec City Of Sanford rRt 1 Bear Creek NC
Oldham Madge H (Wid Charles M) tchr Steele St United Meth Ch Kindergarten h601 Palmer Dr 775-4182
Oldham Mamie J (Wid John S) h550 Oakwood Av 775-3954
Oldham Marilyn W tchr Greenwood Sch rRt 1 Bx 882
Oldham Mary E Mrs nurse Lee County Hosp rRt 9 Bx 1070
Oldham Maxine T Mrs clk U S Soil Conservation Serv hClearwater Forest Rt 10
Oldham Michl loan asst U S Farmers Home Admn r406 Maple Av
Oldham N Danl & Nancy; ins agt Life Of Virginia rMoncure
OLDHAM NORMAN T & Maxine T; Vice-President-General Manager Sanford Grading Company Inc 136 E Chisholm St, PO Box 936 (27330), Tel 776-0625, h Rt 2, Clearwater Forest, Tel 776-2075
OLDHAM ODESSA N (Wid Lacy T; Oldham & Oldham), Clearwater Forest, Rt 10, PO Box 518 (27330), Tel 775-3313, h Rt 2, PO Box 518, Clearwater Forest Rd, Tel 775-3061

OLDHAM & OLDHAM

(Mrs Odessa N And Lacy T Oldham Jr), Excavating Of All Kinds, Landscaping, Real Estate, Serving Lee And Adjoining Counties For Over 18 Years, Clearwater Forest, Rt 10, PO Box 518 (27330), Tel 775-3313, Res Tel 775-3061 (See Index To Advertisers)

O K Bowl
209 COURTLAND DRIVE • SANFORD, NORTH CAROLINA (27330)
LEE ENTERPRISES, INC.
featuring 12 AMF AUTOMATIC PINSPOTTERS TELEPHONE 775-5833

BUCHANAN'S TV
129 N. Steele St., P.O. Box 326 (27330)
Tel. 775-4234

WILMA'S FASHIONS INC.
LEONA R. SMITH, President
COMPLETE LINE OF LADIES READY TO WEAR
111 S. STEELE ST., P.O. BOX 311 (27330)
TEL. (919) 776-2100

CREDIT BUREAU of SANFORD, INC.
206 S. Steel St., P.O. Box 308 (27330)
Tel. 775-2126 and 775-2129

Oldham Pamela studt r601 Palmer Dr
Oldham Patricia mach opr W Koury Co rRt 3 Bx 1013
Oldham Peggy maid Sanford Elem Sch r216 North Av
Oldham Robt & Sandra; time kpr-cost acctg Trion Inc rRt 2 Bx 131 Bear Creek NC
Oldham Sandra N sec Harold W Gavin rRt 2 Bear Creek NC
Oldham Vada J (Wid Lawrence H) h1101 Goldsboro Av 776-2301
Oldham Vickie studt rClearwater Forest Rt 10
Oldham Victor equip opr Oldham & Oldham rRt 1 Goldston NC
Oldham Wm L & Mary E; pres Bill's Body Shop rRt 9
Oldham Wilton G & Judy M; slsmn Manns Hdw h bx41a Clearwater Dr Rt 10 776-4485
Oldhan Earl carp Adcock & Assoc rRt 2 Bear Creek
Olive Julian G & Margt K; retd h215 Park Av 776-4482
Olive Lola opr Ronald's Hairstyling r310 Kenwood St Apt 5a
Olive Margt K Mrs int dec Heilig-Meyers r215 Park Av
Olive Michl r215 Park Av
Oliver Alice B (Wid Wm C) (Vogue Beauty Shop) h308 Gordon St
Oliver Judi Mrs ofc wkr Caro Bk rRt 7
Oliver Justin workshop supvr Lee-Harnett Health Cntr rPO Bx 41 Marietta
Oliver Mable M Mrs retd h712 Crestview St
Oliver Michl T instlr Heins Tel rRt 7
OLIVER'S (Vivian O And Ralph Monger), Ladies' Ready-To-Wear And Millinery 120 S Steele St, PO Box 116 (27330), Tel (919) 776-2111
Olmsted Florence S (Wid Warren F) ofc sec A H Mc Iver h317 N Vance St 775-2394
Olney C L kntr Texfi-Lively h814 W Mc Intosh St
Olney C W & Trudie h215 N Moore St
Olney Charles Mrs h bx106 Kendale Dr Rt 11
Olsen J C h109 N 8th St
O'Quinn Barbara H Mrs assembly Lufkin Of Apex r106 N 12th St
O'Quinn Barbara J h312 Truman Dr
O'Quinn Bobby L emp Makepeace Millwork rRt 3 Lillington
O'Quinn Bobby M & Peggy S; dept mgr Line Constn Inc h2911 Watson Av 775-5399
O'Quinn Conley M & Bonnie L; mach Westinghouse Elec h307 W Rose St 775-5474
O'Quinn Earnest L mtcemn Hallman Fdry rBx 2705
O'Quinn Elvin M cabtmkr Makepeace Millwork rLillington NC
O'Quinn Ernest h2514 Watson Av
O'Quinn Hattie L Mrs asmblr Carnes Co rRt 6 Bx 591
O'Quinn Jimmy L & Barbara H; mach reprmn Lufkin Of Apex h106 N 12th St 776-6268
O'Quinn Joseph formn Line Constn Inc rRt 9
O'Quinn Judith D mach opr W Koury Co rRt 2 Cameron NC
O'Quinn Larry J r704 Hawkins Av
O'Quinn Mack emp Sanford Brick & Tile rRt 2 Cameron

TRION
TRION, INC.
PIONEERS AND SPECIALISTS IN THE MANUFACTURE OF AIR CLEANING EQUIPMENT SINCE 1947
TWX: 510-920-0675 CABLE: TRION
McNEILL ROAD, RT. 4, P.O. BOX 760, SANFORD, NORTH CAROLINA (27330) TEL. 919/775-2201

SANFORD BRICK AND TILE COMPANY
A Division of Sanford Brick Corp.
FOR MORE THAN 50 YEARS
One of the Nation's Leading Brick Makers
Dial 775-2121
NC Watts Line 800-672-7555

O'Quinn Norma T emp Eaton r704 Hawkins Av
O'Quinn Peggy Mrs (Tiny Tot Nursery) r2911 Watson Av
O'Quinn Ralph & Amy B; rd oiler State Hwy Dept h407 W Mc Intosh St 775-5075
O'Quinn Robt emp Sanford Brick & Tile rRt 2 Cameron
O'Quinn Robt L & Iola B; retd h106 N 12th St 775-3146
Order Of Rainbow Girls Chapter No 38 130 Carthage St 3d Fl
Orem Ruth A ofc sec Housing Authority City Of Sanford rBx 721 Longwood Av Rt 5
Orkin Exterminating Co Inc Lloyd Wicker Mgr 1011 Hawkins Av 775-3661
Orum John & Dorothy; supvr Allis-Chalmers rRt 12 Bx 173
Osborn Donnie studt r2713 Academy St
Osborn Harry P & Mary K; plant eng Heins Tel h2713 Academy St 776-3101
Osborn Jerry emp Coty's r2713 Academy St
Osborn Patk emp Steel & Pipe Corp h711 Greensboro Av
Osborne Jeffrey C & Kim S; ofc mgr Central Wldg & Indus Sup h500 N Steele St 776-7870

DENNIS WOMACK REAL ESTATE
SPECIALIZING IN FARMS — TRACTS — INDUSTRIAL — COMMERCIAL
(PRIVATE SALE OR AUCTION)
106 Globe St., P.O. Box 2087, Sanford, N.C. (27330)
Tels. (919) 775-4033 (Office)-(919) 776-8675 (Home)

Osborne Lee M (Wid Benj A) retd h426 E Main St 775-4416
Osborne Ralph mtce supvr Greenwood Sch rBx 147 Lemon Springs
Osburn Patk shop pntr Steel & Pipe r710 Greensboro Av
Our Lady Of Lourdes Chapel 1024 Boykin Av
Overby Peggy L Mrs emp Eaton Co h107 S 7th St
Overby R Donald & Judy P; chem Allied Chem h1115 Carbonton Rd Rt 12 776-5563
Overby Wm G & Peggy L; furniture fnshr Singer h107 S 7th St 775-2473
Overman Chas wldr Steel & Pipe rSiler City
Overton Anna K tchr Mc Iver Elem Sch rRt 8 Bx 1045
Overton David S & Ann K; asst mgr Mann's Drug rRt 8
Overton James A Jr & Margery S (Ponderosa Golf Course) h403 N Steele St 775-5093
Overton Jay A & Sharon h401 N Vance St 776-1531
Overton Margery F waitress Forbes Sandwich Buffet r403 N Steele St
Overton Ola G (Wid J E) retd h612 Oakwood Av 776-6538
Overton Pricilla A clk Mack's Stores r405 Oakdale St
Overton Susie B (Wid James A) h323 N Vance St 776-2212
Overton Wm A & Ruthell H; emp Ft Bragg N C h405 Oakdale St 776-2404

SANFORD GRADING COMPANY Inc.
Grading—Hauling—Excavating
136 E Chisholm St P.O Box 936 (27330)
Tel 776-0625

King Roofing & Manufacturing Corp.
Building Materials—Sheet Metal—Roofing—Air Conditioning—Heating
Dial Time and Temperature 118 – CALL THE "KING'S MEN"
152 CHARLOTTE AVE. (27330)
TEL. 776-5118

"Complete Banking Service THE CAROLINA BANK Member F.D.I.C.
145 W. Main St., P.O. Box 1380 Sanford, N.C. (27330) Tel. 776-8411
Home Office 503 Carthage St., Corner Carthage and Vance St. 120 N. Steel St., Sanford

Sanford Produce Co., Inc.
SPC Wholesale Fruits and Vegetables SPC
Eggs, Cheeses, Institutional Foods
2626 Fayetteville St., P.O. Box 2367 (JH; 27330) Tel. 775-3635

Owens Carl E slsmn Mitchell's
Owens Carl E hacker Borden Brick & Tile rSteele St
Owens Danl F & Ruby E; pkr h1007 Hall St
Owens Ernest H & Louise C; mfgrs rep Components Sls Corp h2209 Piedmont Dr 776-4993
Owens Nora L Mrs nurses aide Lee County Hosp rPO Bx 344 Broadway NC
Oxendine Charles & Mildred; linemn Line Constn Inc rPO Bx 372 Pinebluff NC
Oxendine Clester Jr ofc clk Line Constn Inc rRt 1 Bx 222a
Pace Carol H Mrs legal sec Orton J Cameron rRt 12 Bx 466
Pace Edw & Shelby; slsmn Capt Rod Sullivan rRt 1 Broadway NC
Pace Eldridge supt Mtl Bldg Sys Of NC rRt 1 Courtland Acres NC
Pace Elmer W meat dept hd A&P rRt 3 Lillington
Pace Oil Co Clyde C Baker Mgr 2404 Dalrymple St 776-4145
Pace Relmond O Jr rev ofc mgr State Dept Rev hOld Carbonton Rd Rt 3

Watson Mortuary Inc.
Ralph Watson, Licensed Funeral Director-Embalmer
310 Courtland Drive (27330) Tel. 776-4119

PACE RELMOND O JR, Revenue Officer State Dept Of Revenue, 217 S Steele St, PO Box 970 (27330), h Rt 12
Pacific Fabrication Inc T L Carraher V-Pres Genl Mgr re dryers 513 Wicker St 775-5526
Padgett Ralph D & Pauline S; exec v-pres Roberts Co h628 Spring La 776-5351
Page Arlene H (Wid Donald) h515 Hughes St
Page Billy & Christine; formn Carnes Co rRt 2
Page Claude A & Elsie I; retd r2511 Academy St
Page Clayton M & Pauline P; retd h2614 Academy St 776-4819
Page Clinton sample coordinator Blue Bell rBroadway NC
Page Debra Mrs swtchbd opr Caro Bk rRt 11 Bx 378
Page Elsie I Mrs emp A J Schneierson & Son h2511 Academy St
Page Joseph R & Roberta B; driver C H Processing r2227 Dalrymple St
Page Joseph R Jr emp Hallman Fdry h2227 Dalrymple St
Page Kenneth R & Joyce C; emp Kelly Springfield Tire h bx 720 Longwood Av Rt 5 775-3959
Page Millie (Wid Everette) retd h bx 510 Wilkins Dr Rt 12 775-2159
Page Pauline P Mrs ship dept Cotys h2614 Academy St
Page Rex mech Martin's Small Eng

MBS
METAL BUILDING SYSTEMS
of N.C. INC.
2839 LEE AV. EXTN. AT KENDALE TEL. 776-4219
P.O. BOX 2681 (JH; 27330)

MBS
METAL BUILDING SYSTEMS
of N.C. INC.
2839 LEE AV. EXTN. AT KENDALE
P.O. BOX 2681 (JH; 27330)
TEL. 776-4219

Page Robbie L & Sue B; carpet installer Lee Bldr Mart h bx71 Oriole Cir Rt 7 776-6424
Page Roger pres Preferred Business Gas rWinston-Salem NC
Page Ronald E Rev & Fern; pastor Bethany Bapt Ch h721 Hawkins Av 776-0857
Page Ronnie L & Pamela N; pkr & ship dept W Koury Co rRt 6
Page Ronnie T & Loretta N; agt Life Ins Co Of Ga h607 N Moore St 776-8281
Page Stevie L ship clk W Koury Co rRt 7 Bx 827
Pagle Dan h400 N Horner Blvd
Painter Cliff O & Alma D; retd h108 E Seawell St 776-2591
Painter Doris Mrs cell asmblr Trion Inc rRt 7 Bx 648
Painter Erma tchr Greenwood Sch rRt 8 Bx 788
Painter James C formn Carnes Co rRt 7
Palmenteri Shirley S Mrs vet asst Sanford Animal Hosp rRt 3 Bx 189b1 Lillington NC
Palmer Ada P (Wid Roland E) r bx 1396 Sussex Rd Rt 4
Palmer Annie emp Taxi Lively h225 Daisy St
Palmer Archibald W & Bess L; retd h610 Pinecrest La Rt 3 775-4626

BAKER'S GARAGE, INC.
Brockway Sales and Service
Brockway TRUCKS
HIGHWAYS 15-501 N. (OLD U.S. 1 N.)
P.O. BOX 176
SANFORD, NORTH CAROLINA (27330)
TEL. 919-776-7657

Palmer Arlene emp Saco-Lowell hJ2 Candlewood Apts
Palmer Betty L Mrs retd h210 Daisy St
Palmer Carol H Mrs ofc sec Orton J Cameron h bx136 Mc Leod Dr Rt 3 776-3303
Palmer Clara maid Bragg St Elem Sch r639 Oakwood Av
Palmer Demetreius studt r1110 Walden St
Palmer Doris wkr County Dept Social Servs
Palmer Doris E mach opr W Koury Co rRt 4 Bx 415
Palmer Franklin G & Ruby; emp City rRt 7 Bx 195 Carr Creek
Palmer Geo E & Ethel O; pres Sanford Tire Serv rCaro Trace
Palmer Hazel C lpn Lee County Hosp rRt 1 Bx 73a Moncure NC
Palmer Herbert R v-pres Rogers Funeral Home
PALMER HERBERT R JR & Katherne S; Secretary-Treasurer Rogers Funeral Home Inc, 509 Carthage St, PO Box 837 (27330), Tel 775-3535, h805 Park Av, Tel 775-2391
Palmer Irene C Mrs mach opr W Koury Co rRt 4 Bx 676
Palmer Joe & Clara W; emp Sawyer Bear Creek h639 Oakwood Av
Palmer Joe & Claire B; carrier opr Chatham Lbr h2637 Dogwood St
Palmer John W & Ruth M (O K Cln Serv) h2207 Beechtree Dr 775-2055
Palmer Josephine P Mrs nurse Lee County Hosp rPO Bx 2335

SANFORD TIRE SERVICE INC.
McCREARY TIRES
GUARANTEED RECAPS
ROAD SERVICE
McCREARY
827 S. HORNER BLVD. P.O. BOX 2519 (27330) TEL. 775-4339

CHATHAM BRICK & TILE CO.
A DIVISION OF SANFORD BRICK CORP.
MANUFACTURERS OF THE FINEST SHALE BRICK
Plant: P.O. Box 87, Gulf, N.C. (27256)
Phone Sanford, N.C. 775-5621

B.F.Goodrich
BUDD'S MASTER TIRE SERVICE
1507 S. Horner Blvd. (Across From Courthouse) (27330)
Telephone 775-4337
MICHELIN
We make it first and we make it last

OLDHAM & OLDHAM
Landscaping—Real Estate—Excavating
Clearwater Forest Rt. 10, P.O. Box 518 (27330)

Palmer Kath S Mrs admn ofcr Lee-Harnett Health Cntr r805 Park Av
Palmer Kay business mgr Lee Harnett Mental Health Center r805 Park Av
Palmer Larry J atndt Parkside 66 Serv r607 Sussex Av
Palmer Laura K clk King's r1407 Pinehurst St
Palmer Lemuel W & Shirley J (Parkside Phillips 66) h bx 1396 Sussex Rd Rt 4 776-2916
Palmer Leo L with Womble Chevrolet rRt 4 Bx 419
Palmer Lillie H (Wid James M) h1305 Boykin Av 775-4747
Palmer Linda D display wkr COTY r2207 Beechtree Dr
Palmer Margt Mrs fnshr Als One Hour Clns rRt 6
Palmer Mark driver Lee Concrete rBear Creek
Palmer Minnie E emp Trion Inc rRt 7 Bx 261
Palmer Monroe & Girlena M; lab Roberts Co h508 Wall St 775-4971
Palmer Moody J & Mildred S; mach opr Saco-Lowell h611 Sunflower Cir
Palmer Neller prsr W Koury Co rCumnock NC
Palmer Nellie slswn Belk Dept Store rBx L Moncure NC

TYSINGER'S
PHOTOGRAPHIC SERVICES
106 CARTHAGE ST., SANFORD, N.C. (27330)
SANFORDS PROFESSIONAL PHOTOGRAPHER
HAL, STEPHEN, TONY TYSINGER
Tels. 776-2521
Nights 775-2094
or 775-2425

Palmer Nellie H (Wid James O) training unit supvr A J Schneierson & Son h1407 Pinehurst St 775-4675
Palmer Ophelia Mrs ofc sec Dr James S Simmons

PALMER—REEVES OIL CO
Mary Alice Holmes President, Arco Heat, Prompt Metered Service, Gasoline Wholesale, 101 W Rose St, PO Box 489 (27330), Tel 775-5812

Palmer Robt M laby aide Lee County Hosp rRt 1 Bx 72a Moncure NC
Palmer Robt S & Nancy A; slsmn Genl Parts h1813 Sutphin Rd Rt 12 776-2295
Palmer Roland E Jr & Ruth E; John C Muse Co r1407 Forest Dr Rt 4
Palmer Rosa H (Wid Moody) h2227b Dalrymple St
Palmer Rosa L Mrs retd h506 Maple Av Rt 2 776-6660
Palmer Ruby wkr County Dept Social Serv
Palmer Russell sec-treas Rogers Mut Burial Assn
Palmer Ruth M Mrs slswn Zayres h2207 Beechtree Dr
Palmer Sanker L kitchen wkr Lee County Hosp r611 Sunflower Cir
Palmer Shirley cook Fairview Dairy Bar rRt 1 Bx 254

WOMACK LUMBER CO.
MANUFACTURERS ROUGH AND DRESSED LUMBER
WE ALSO CARRY TREATED LUMBER
106 W. Globe St. (JH) P.O. Box 2187 (27330) Tel. 776-1811

Sanford Auto Supply, Inc.
GARAGE EQUIPMENT ENGINE PARTS BATTERIES MACHINE SHOP
133 N. STEELE ST. (27330) TELS. 775-4221 NIGHTS TEL. 776-6201

Palmer Shirley J Mrs bkpr Parkside 66 Serv r607 Sussex Av
Palmer Teresa A opr Heins Tel r2207 Beechtree Dr
Palmer Wilma L prsr W Koury Co rCumnock N C

PAMPERED PET CENTRE
(Baryl B And Jane Willett), Kennel, Rt 3, Carbonton Rd, Hwy 42 N (27330), Tel 775-4811

Pantry Inc The (Main Ofc) Saml J Wornom III Pres ofc Rear 936 N Horner Blvd 776-4153
Pantry Inc The No 1 Sue Wilson Mgr gro 810 Hawkins Av 776-9983
Pantry Inc The No 15 Mrs Merla S Gaines Mgr E Main St Rt 7 776-9006
Pantry Inc The No 2 Jean C Simons Mgr gro 936 N Horner Blvd 776-9950
Pantry Inc The No 5 Carolyn R Bender Mgr gro 809 Carthage St 776-9998
Pantry The No 3 Mrs Eula Wilson Mgr 1820 Lee Av 776-9954
Papadopoulos Betty sec Jonesboro Middle Sch rHighland Acres Rt 4

WHOLESALE BUILDING MATERIALS
ROOFING
BIRD — CERTAINTEED
CELOTEX
INSULATION
CERTAINTEED
CELOTEX
CAROLINA ATLANTIC DISTRIBUTORS INC
Tel. (919) 776-0721
1300 E. MAIN ST., P.O. BOX 2580, SANFORD, N.C. (27330)

Pardue Grady B & Shirley L (Grady's Exxon Serv) h1706 Woodland Av 775-3737
Pardue James C retd r400 Hughes St
Pardue L Bryan & E Odell; retd h400 Hughes St 775-2827
Pardue Shirley Mrs tchr Jonesboro Middle Sch r1706 Woodland Av
Pardue Wm & Esther S; emp Heritage Lakes h408 Gay St
Pardue Wm S & Cath; with Grady's Exxon Serv rWicker St
Pardue Wm W area acct & ofc mgr Wilson & Co
Pardue Wm W Rev & Elaine S h783 Sutphin Rd Rt 12 776-6447
Parish See Also Parrish
Parish Gilbert W servmn State Exterminating rSiler City
Parish H Ray & Barbara (Sanford Mattress)
Parker Ann H Mrs ofc mgr Center Htg & Air Condtg r1014 Goldsboro Av
Parker Carolyn S Mrs planning dept sec City Of Sanford rRt 12 Bx 168
Parker Cathy L cash Byrd's Lo Mark Store rRt 1 Bx 13 Moncure
Parker Curtis R & Frances E (Curtis's Seafood) rRt 8 Bx420
Parker Dan & Ann; emp King's Rand Air Condtg h1014 Goldsboro Av
Parker Dexter stock clk Winn Dixie rKendale Acres

Stanley Lawn & Garden Center, Inc.
LAWN AND GARDEN SUPPLIES
Plant Food, Shrubbery, Outdoor Power Equipment
Tel. 776-3411 501 Wicker St. P.O. Box 1053, Sanford, N.C. 27330

REALTOR®
Bryant Johnson Real Estate
Buy – Sell – Trade
Tel. (919) 775-4101
1094 Wilkins Dr. at Spring Lane Ext.
Sanford, N.C. (27330)

ROGERS FUNERAL HOME INC.
SERVING THE SANFORD AREA SINCE 1913
COMPLETE FUNERAL SERVICE
509 CARTHAGE ST. P.O. BOX 837 (27330)
TEL. 775-3535

LARRY'S AUTOMOBILE SALES & SERVICE
DEPENDABLE — USED — CARS
GENERAL REPAIRS — BODY WORK
AIR CONDITIONING SERVICE
517 S. HORNER BLVD. (27330) TEL. 776-9597

Parker Donnie R & Sue; rec supvr J T Davenport & Sons rRt 7
Parker Erby K & Rosalee; tool rm wkr Roberts Co h909 Sommers St 776-8063
Parker Jean B Mrs asst oprs ofcr Mid-South Bk & Trust h310 Charlotte Av
Parker Jettie L Jr stock clk Big Star r413 S 7th St
Parker Jettie L Rev & Sue; pastor First Pentecostal Holiness h413 S 7th St 775-4391
Parker Margt C (Wid W B) ofc wkr Griffin Vending h610 Goldston Blvd 775-3765
Parker Mary W (Wid Charles) retd r2930 Emerson Dr
Parker Rosie J opr Wyatt Knitting rRt 3 Bx 24
Parker Stewart N & Edith L h bx11 Clearwater Dr Rt 10 776-7803
Parker Sylvia N Mrs aide Lee County Hosp rRt 2 Bx 148
Parkinson Tom T & Jane; mgr Penney's h bx235 Bellair St 776-7436
Parks Mary J slswn Bryant Johnson Real Est rWest Lake Valley Rd Rt 12
Parks O Tracy III & Mary J (Mc Dermott & Parks) r45 12 West Lake Valley
Parks O'Tracy III bd of dir Mid-South Bk & Trust rRt 12 West Lake Valley NC

PARKSIDE PHILLIPS 66
(Lemuel W Palmer), 24 Hour Wrecker Service, Accessories Of All Types, Prompt And Courteous Service, 108 Carbonton Rd (27330), Tel 776-5614, Res Tel 776-2916

Parnell James E & Eliz H; sls mgr Kemper Ins h bx40 Curry Dr 776-8857
Parrish See Also Parish
Parrish Boyd T & Priscilla S; servmn Mac's Business Mach h2936 Cornell Dr Rt 6 776-3618
Parrish Carolyn F slswn Lazarus-Lee Drug r637 Spring La
Parrish Edith I slsmn Sanford Mattress r1106 Hawkins Av Rt 5
Parrish H Ray & Barbara (Sanfrod Mattress) h1106 Hawkins Av Rt 5 776-7477
Parrish Linda W mach opr W Koury Co r615 Scott Av
Parrish Ozroe P & Bessie G; dog warden City h311 W Spruce St 776-1203
Parrish Preston emp Sanford Brick & Tile rRt 2 Bx 235
Parrish Travis B slsmn Sanford Mattress r1106 Hawkins Av Rt 5
Parrish W Bryant plstr contr 305 N 1st St h305 N 1st St 775-4275
Parrish Wesley B Jr cabt mkr Saint Charles r305 N 1st St
Parrish Wm emp Sanford Brick & Tile rRt 2 Colon NC
Parrish Wm F & Carolyn F; product control mgr Platt Saco-Lowell Corp h637 Spring La 775-3683
Parrish Wm H emp Sanford Brick & Tile rRt 2 Bx 684
Parson Geo W & Jean H; mtcemn Allied Chem h507 W Frazier Dr 775-4018

LEE PAVING COMPANY
ASPHALT
DRIVEWAYS—PARKING LOTS—STREET PAVING
900 LEE AVE. P.O. BOX 1109 (27330) TELS. 776-4338
NIGHTS 776-4584

Chipman Jewelers and Gift Shop
HOME OF KEEPSAKE DIAMOND RINGS
Watches — Cross Pens — Rings — Engravers
WATCH and JEWELRY REPAIRS
CREDIT TERMS TO SUIT YOU
143 S. Steele St., P.O. Drawer K (27330) Tel. 776-2022
Diamonds

Parson H Gene & Jean B; emp Manns Drug h1413 Bragg St Rt 2 (JH) 776-3580
Parson James M & Doris B h427 North Av
Parson Jean B acctg First Provident Co r507 Frazier St
Parson Linda M Mrs bkpr Caro Bk rRt 10
Parson Phil H & Flora S; ship-rec clk Gaylord's h504 Pineland St 775-4503
Parsons Cecil W & Lorraine S; whse mgr Lowe's r429 Evergreen St
Parsons Jean B Mrs teller First Fed Sav & Loan r1413 Bragg St
Parsons Joe instr C C T I rRt 1 Jackson Springs NC
Parten Pamela W tchr W B Wicker Middle Sch rRt 11 Bx 864
Partington Fred A & Jerry S; retd h709 Bennett St 776-5203
Partington Jerry S Mrs ofc sec Mack's r709 Bennett St
Partington Virginia J (Wid Wm) opr Heins Tel h710 Sussex Rd Rt 4 776-1646
Partington Wm L studt r710 Sussex Rd Rt 4
Party Pak Ernie Wilkie Mgr 131 S Gulf St 776-9979
Paschal James W slsmn Bowen Ofc Equip rRt 3 Bx 722
Paschal Mackie M Mrs acctg supvr Heins Tel rGlendon NC

Kenco Casuals Inc.
MANUFACTURERS OF LADIES' SPORTSWEAR
WHOLESALE – RETAIL
Hwy. 421 North, P.O. Box 476, Sanford, N.C. (27330) Tel. (919) 776-0221

Paschal Mary r411 N Gulf St
Paschal Randy mech Holt Truck & Tractor rPO Bx 783
Paschal Rebecca G Mrs teller Sanford Sav & Loan Assn rRt 3
Paschal Sophia C Mrs retd h507 Walnut Dr 776-5917
Paslay Jake & Nolana; serv dept Heins Tel rPO Bx 2490
Paslay Jake III & Dee N; emp Heins Tel h709 Chatham St 775-5755
Pass Lossie & Dora h9 Weller St
Pat's Wigs (Mrs Patricia G Austin) 410 E Main St 776-0424
Pate Delois S mach opr W Koury Co rRt 1 Bx 179
Pate Earle (Sandhills Ford Tractor) rRaleigh
Pate Jimmy asst formn Watson Mfg rRt 1
Pate Johnny E & Delores S; hlpr Gunter's Plmb h504 Maple Av Rt 2
Patrick J h622a Oakwood Av
Patridge Doris h1132 Boykin Av
Patridge J H loading dept Borden Brick & Tile r1395 Hooker St
Patterson Ann K Mrs desk clk Lee County Hosp rRt 3 Bx 375
Patterson Brenda J opr Heins Tel r104 W Chisholm St
Patterson C Toye studt hlpr r1801 Woodland Av
Patterson Claude F & Alice; genl agt Home Security Life Ins r217 Temple Av

WOMBLE CHEVROLET CO., INC.
CARS — TRUCKS
Phone SALES 776-7651 - Phone PARTS DEPT. 776-7651
Phone SERVICE DEPT. 776-7651 - Nights and Holidays 776-7651
526 528 WICKER ST., P.O. BOX 69 (27330)
CHEVROLET

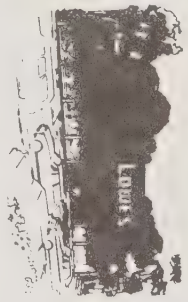
LOWE'S OF SANFORD
Home of Lowe's Low Prices
Tel. 776-8431
3122 Industrial Dr. at Wilson Rd.
P.O. Box 2516 (27330)

COGGIN HEATING & AIR CONDITIONING INC.
AUTHORIZED FULL LINE G.E. DEALER
RESIDENTIAL...COMMERCIAL...INDUSTRIAL
154 Truman Dr. (McIver St.) P.O. Box 899 (27330)
TEL. 775-3401

INSURANCE SERVICE OF SANFORD Inc.
AUTO — HOME — BUSINESS
329 Carthage St. P.O. Box 727 Tel. 775-3538

Patterson Clawson R & Joyce A; formn Black-Decker Tool h1712 Campbell Dr 775-2730
Patterson Connie r624 Humber St
Patterson Danl W & Melba J; ship clk W Koury Co h1801 Woodland Av 775-3037
Patterson Dock M & Sarah D; oiler h208 N 2d St 775-3903
Patterson Donald whsemn Lee Bldr Mart rRt 1 Broadway NC
Patterson Doris R Mrs bkpr Winn-Dixie rRt 1
Patterson Doris W Mrs emp Blue Bell h310 Jefferson St
Patterson E Perry & Doris W; retd h310 Jefferson St 775-2744
Patterson Flora M (Wid Leslie) r43 Clearwater Forest Rt 10
Patterson Floyd J & Velna S; retd h324 Temple Av 775-5094
Patterson G G & Kathryn; mach opr State Hwy Comn rBroadway
Patterson Geneva Mrs clk Rose's Stores rRt 1
Patterson Geo G Jr & Cath; equip opr State Hwy Comn rRt 1 Broadway NC
Patterson Grady E asst mgr Winn-Dixie rRt 1
Patterson Halford W & Linda F; wldr Champion Mobile Homes h307 Maple Av 776-5272
Patterson Howard R & Martha; cutting dept Blue Bell & Lillington NC h611 N Steele St 776-6646
Patterson Izetta F Mrs h2226 Buchanan St 775-2715
Patterson James M & Linda; data processing mgr Caro Bk rRt 1 Broadway NC
Patterson James T & Margt A; emp Saco-Lowell h1716 Chaffin St 775-2054
Patterson Johnny & Delores; groundmn Line Constn Inc rPO Bx 543 Broadway NC
Patterson Johnny emp Sanford Brick & Tile rHearns Trailer Ct Rt 2
Patterson Joyce A Mrs posting clk Lee Bldr Mart h1712 Campbell Dr
Patterson Juanita B Mrs emp Lee County Hosp h513 Walnut Dr
Patterson Lacy H & Juanita B; emp Borden Brick h126 E Buffalo St 776-2646
Patterson Laurie W & Lucille (Patterson Barber Shop) rRt 7
Patterson Lee & Mary Sue; barber Tramway Barber Shop h41 Clearwater Forest Rt 10
Patterson Linda L clk Twin City Tob Whse
Patterson Lorene T studt r624 Humber St
Patterson Mabel nurses aide Lee County Hosp rRt 8 (JH)
Patterson Marie K waitress Burger Palace rRt 1 Bx 82-E Broadway NC
Patterson Marquis W & Sandra L; geological exploration h813 Lynn Dr 776-1825
Patterson Martha Mrs bkpr Lee Bldr Mart r611 N Steele St
Patterson Marvin agt Charlotte Liberty Mut Ins rBx576 Vass
Patterson Mary S Mrs ch sec Jonesville Hts Bapt Ch h41 Clearwater Forest Rt 10
Patterson Melba O marker W Koury Co r1810 Woodland Av
Patterson Milton T br mgr A & P

GODFREY'S BODY SHOP
BODY REPAIR SPECIALISTS — AUTO GLASS
901-911 S. Horner Blvd. P.O. Box 748 (27330)
Tels. 776-4237, Nights 775-3949

SANFORD BRICK AND TILE COMPANY
A Division of Sanford Brick Corp.
FOR MORE THAN 50 YEARS
One of the Nation's Leading Brick Makers
Dial 775-2121
NC Watts Line 800-672-7555

Patterson Mitchell installer Heins Tel rRt 3 Lillington N C
Patterson Monica tchr Sanford Central Hi Sch rPO Bx 301
Patterson Myrtle emp Coty Inc r403 Dudley St
Patterson Nelson A servmn State Hwy Comn rBroadway NC
Patterson Orus F III & Sara C h818 Park Av 776-6863
Patterson Ossie P tchr Broadway Sch rRt 1 Bx 78 Broadway
Patterson Patricia tchr W B Wicker Middle Sch r41 Clearwater Forest Rt 10
Patterson Pauline S Mrs & Ester h624 Humber St
Patterson Perry L studt r310 Jefferson St
Patterson Ricky R & Brenda J; formn Mack's Whse h104 W Chisholm St 776-7142
Patterson Roxanne asst mgr The Pantry rRt 5
Patterson Sandra L Mrs tchr Sanford Elem Sch h813 Lynn Dr
Patterson Steven tchr Sanford Central Hi Sch rBx 633 Mamers NC
Patterson T Calvin & Maxine (Patterson Barber Shop) rRt 11
Patterson Terry L mtcemn Lee Mem Garden rRt 7
Patterson Wilbert G & Peggy C; emp Vaso Texlite h420 Hickory Av 755-4946
Patterson Wm E Jr & Monica B; project eng Cornell-Dubilier h2819 Academy St 776-1537
Patterson Wm R & Pat; steel wkr h207 S 9th St
Patterson Wm R retd r126 E Buffalo St
Patterson Wm W & Helen R; sls rep Roberts h2620 Bellair St 776-7262
Patterson's Barber Shop Laurie W & T Calvin Patterson) 129 S Gulf St 776-3323
Pattishall Bishop M & Beulah G; retd h1016 Elm St 775-3496
Pattishall Golden J & Juanita B; emp Zayre's h513 Walnut Dr 776-1773
Pattishall Pat G h821 Bryant Dr 775-4076
Pattishall Vallie (Wid G Paltishald) retd r404 Truman Dr
Pattishall Virginia Mrs slswn Avent & Thomas rRt 12 Bx 821
Patton Elbert mech Sanford Toyota r1502 Hawkins Av
Paul Gail waitress Roses rRt 3 Cameron
Paulas Paul meat dept Winn-Dixie rCameron NC
Pauley Annie D tchr Broadway Sch rRt 1 Bx 144 Broadway
Paulsey Dee Mrs clk Macks
Paurice Ruby M (Wid Torincol R) retd h1302 Spring La Extn 776-8524
Pay-Lo (Truby Proctor) 2062 Bragg St (JH)
Pay-Lo Gas Station U S Hwy 421 W
Payette Arth & Carol h114 Austin St
Payette Walter emp Lee Brick & Tile rRt 8 Bx 36
Payne Betty G (Wid James E) retd r113 N Gulf St
Peacock E Pamela studt r612 Denada Path
Peacock Eleanor J (Wid Wm A J) h612 Denada Path 776-2573
Peak Marie J Mrs nurse Lee County Hosp rRt 7 Bx 207
Peak Sylvia D Mrs lpn Lee County Hosp rRt 2 Bx 198

VICTOR ROYAL
AUTHORIZED SALES, SERVICE AND RENTAL
SANFORD BUSINESS MACHINES, Inc.
810 Woodland, P.O. Box 1142 (27330) Tel. 775-5419

SLATE PONTIAC — BUICK — GMC Inc.
PONTIAC — BUICK — GMC TRUCKS
SANFORD'S VOLUME DEALER
2801 Lee Ave. Extn. (JH) P.O. Box 2458 (27330)
TEL. 775-4201

"Complete Banking Service
THE CAROLINA BANK
Member F.D.I.C.
145 W. Main St., P.O. Box 1380
Sanford, N.C. (27330) Tel. 776-8411
Home Office 503 Carthage St., Corner Carthage and Vance St
120 N. Steel St., Sanford

H. C. WALL GENERAL CONTRACTOR
COMMERCIAL and RESIDENTIAL
1821 LEE AV. P.O. BOX 295 (27330)
TELS. 775-2433 Nights 499-4116 and 499-4151

Pearce See Also Pierce
PEARCE A D & Martha A; District Sales Manager News And Observer, Rosemary St, PO Box 6, Goldston, N C (27252), Tel 898-2270, Sanford, N C Office 1207 Gordon St (27330), Tels Circulation 776-7824, Advertising 775-5332, News 775-5321, h PO Box 6, Goldston, N C, Tel 898-2270
Pearce Diane organist Morningside Presby Ch rRt 5
Pearce Diane L bkpr Wilkinson Cadillac Oldsmobile r1300 Bickett Rd Rt 5
Pearce Diane L Mrs ofc clk Wilkison Cadillac-Oldsmobile r1300 Bickett Rd
Pearce Grafton & Jackie H (Grafton's Window Cln & Janitorial Serv) h305 N Gulf St 776-3201
Pearce Jackie H Mrs bkpr C C T I r305 N Gulf St
Pearce Jesse B & Diane L; fcty rep Chaney And Co h1300 Bickett Rd Rt 5 776-2473
Pearce Jesse B & Diane L; slsmn Buchanan's h525 Bracken St 776-2473
Pearson Carolyn J Mrs mach opr W Koury Co r605 York St
Pearson Grover driver Sanford Ready Mix Concrete
Pearson Harold E Jr & Edythe N; pres Pearson Textiles Inc h bx21 Clearwater Dr Rt 10 775-2083
Pearson Jas W & Linda C; with Pearson Textiles h1716 Wilkins Dr Rt 12 775-3093
Pearson Linda C teller Mid-South Bk & Trust r1716 Wilkins Dr Rt 12
Pearson Raymond & Mary; mach opr Hallman Fdry rRt 7 Bx 637
Pearson Sol whsemn Lee Bldr Mart rBx 161 Broadway N C
Pearson T C meat ctr Big Star Super Mkt rRt 7 Bx 612
Peche John mech Wilkinson Cadillac-Oldsmobile rRt 10 Bx 6
Peck Chester W & Linda; emp Carters h405 Lafayette St 776-2908
Peele Earlene C Mrs clk Zayres h707 E Main St
Peele Gloria H Mrs instr C C T I rRt 12 Bx 723
Peele J Carlyle & Earlene C h707 E Main St 776-3329
Peele Joe C r707 E Main St
Peele Richd D & Gloria; emp Roberts Co h bx 723 Lord Ashley Dr Rt 12 775-2796
Peele Wm J agt Charlotte Liberty Mut Ins h705 Chatham St
Pegram John D & Mildred W; retd h2008 Woodland Av 775-3715
Pemberton Patricia R Mrs tchr Sanford Central Hi Sch h2820 Emerson Dr 776-7223
Pence Gretchen Mrs tchr Sanford Central Hi Sch r359 Carolina Trace
Pendergrass J Kelso & Iris C; ofc mgr Lee Concrete rRt 12
Pendergrass Sherri bkpr Lee Concrete rRt 12
Penney J C Co Tom T Parkinson Mgr dept store 121 S Steele St 775-4301
Pennix Lucille P lab A M Cookes Poultry r501 Chatham St

KENDALE 66 SERVICE STATION
A STATION FOR SERVICE
KENDALE SHOPPING CENTER TEL. 776-1215
LEE AVE EXTN. P.O. BOX 2126 (JH; 27330)

JONESBORO'S LEE DRUG STORE INC.
Since 1904
Unsurpassed Quality and Service
114 E. Main St. P.O. Box 2400, Jonesboro Heights, 27330 Tel 775-5411

Penny Ronald T lwyr 1402 Woodland Av h1402 Woodland Av 776-8403
Pennybacker Isaac H & Emma I; retd h526 Cannon Cir 775-2402
Pentecostal Holiness Church 115 N 7th St
Peoples Eunice driver Lee Concrete rRt 4
Peoples Haywood A & Leola F h1117 Walden St
Pepper Clifford J dir of engineering Trion Inc h bx 114 Radius Dr Rt 3 776-0002
Percell Andrew & Mary; emp Roberts Co h610 Washington Av
Percell Margt h902 Turner Dr 776-6381
Percell Wm Jr & Betty; emp Surr Knit h1124 Walden St 776-6464
Percell Williebelle Mrs emp Twin City Lndry & Cln h1322 Boykin Av 776-5827
Perkins Curty lab Std Home Improvement r417 Chatham St
Perkins Geo R Jr & Hazel P; slsmn Fed Spinning h618 Erwin Rd 776-4550
Perkins John & Minnie P; retd h1220 Buckner St 775-4040
Perkinson James H & Celia C; rtemn Amoco Oil hHawkins Av Rt 5 776-2045
Perkinson Ronald L & Edna; assoc Pittman Staton & Betts rCarolina Trace
Perrell Nancy clk County Tax Supvr rRt 1 Bx 995

PERRY BROTHERS TIRE SERVICE INC

Hugh P Perry Jr President-Treasurer, Paul Perry Vice-President-Secretary, Terrell G Cameron Manager, Goodyear Tires And Batteries, Quality Recapping, More People Ride On Goodyear Tires Than Any Other Kind, Road Service, 610 Wicker St, PO Box 968 (27330), Tel 775-4225 (See Index To Advertisers)

Perry Building 140 N Steele St
Perry Carolyn studt r625 Spottswood Dr
Perry Chap serv mn Perry Bros Tire Serv r603 Denada Path
Perry Charles R trainee Goodyear r603 Denada Path
Perry Don W studt r603 Denada Path
Perry Donnie E mgr A B C Store No 2 rRt 1
Perry Dorothy O Mrs teller Caro Bk rRt 4
Perry Eliz S (Wid J K) h517 Brinn Dr 776-2371
Perry Etta M h1020 James St

PERRY FRANK G

President Lee Brick & Tile Co Inc, 5 Miles N On Durham Hwy, US Hwy 15-501 N, PO Box 1027 (27330), Tel (919) 775-2134, h603 Denada Path, Rt 3, Tel 775-3382

Perry Frank G Jr & D Ann; emp Lee Brk & Tile h bx 1345 Rhynewood Dr Rt 9 775-2664
Perry Garland & Robena S; retd h310 N Horner Blvd 776-2081
Perry Grace E Mrs h903 Turner Dr
Perry Hal C tire serv Perry Bros r603 Denada Path

McNEILL PAINT & DECORATING CENTER
824 WOODLAND AVE.
SANFORD, N.C. (27330)
TEL. 776-7121
Paint and Wallpaper
Glidden

CHATHAM BRICK & TILE CO.
A DIVISION OF SANFORD BRICK CORP.
MANUFACTURERS OF THE FINEST SHALE BRICK
Plant: P.O. Box 87, Gulf, N.C. (27256)
Phone Sanford, N.C. 775-5621

SHIRLEY COX REAL ESTATE
"SATISFIED CUSTOMERS"
RESIDENTIAL — SALES and APPRAISALS — COMMERCIAL
825 Horner Blvd., P.O. Box 765 (27330)
Tel. 775-4253

TODD'S
TIRE SERVICE of SANFORD INC.
"We say if it's not right, we make it right"
1811 Lee Ave. (27330) Tel. 775-5649

PERRY HUGH P JR & Ann C; Vice-President Lee Brick & Tile Co Inc, 5 Miles N On Durham Hwy, US Hwy 15-501 N, PO Box 1027 (27330), Tel (919) 775-2134, h625 Spottswood Dr, Tel 776-2192

PERRY HUGH R, Chairman Of Board Lee Brick & Tile Co Inc 5 Miles N On Durham Hwy, US Hwy 15-501 N, PO Box 1027 (27330), Tel (919) 775-2134, h307 W Chisholm St, Tel 775-5251

Perry Joe L driver Sanford Ready Mix Concrete

Perry Jones C & Jean H; estimator King Roofing & Mfg h bx 688 Spring La Extn 776-1766

Perry Joyce M Mrs maid W B Wicker Middle Sch r1020 James St

Perry Kenneth groundmn Line Constn Inc rRt 2 Bx 325b Cameron NC

Perry Lettie housing counselor Community Action Program

Perry Michl stock clk Byrd's Lo Mark Store rRt 8 Bx 692

Perry Patrica studt r1020 James St

Perry Paul & Tena C; v-pres-sec Perry Bros Tire Serv rDunn N C

Perry Peggy B Mrs dental asst Dr Charles E Edrington r213 Cross St

Perry Roy W & Margt B; carrier P O h213 Cross St 776-1430

Perry Walter O & Ruth M; auctioneer h303 N Vance St 776-6170

Perry Will O mtce supvr Housing Authority City Of Sanford

Perry Worth E & Mary S; slsmn h544 W Weatherspoon St 775-3772

Person Jannie E cafeteria wkr W B Wicker Middle Sch rRt 1 Bx 259

Person John h606 W Garden St

Person Josephine A (Wid Milton) nurse Lee County Hosp h618 Sunflower Cir

Person Paul R dep County Sheriff rDogwood St

Person Shirley W nurse Lee County Hosp r606 Garden St

Personnette Keith A tchr Sanford Central Hi Sch rFayetteville NC

Peters Oncil linemn Line Constn Inc rPO Bx 66 Cameron NC

Peters Ron frozen food mn Winn-Dixie rRobbins NC

Peterson Carrie B h419 Saunders St 776-3728

Peterson Rachel J maid Floyd L Knight Community Sch r602 York St

Peterson Ruth T Mrs grad nurse Lee County Hosp rRt 2 Bx 11 Bennett NC

Petree Jimmy opr W Koury Co r515 Goldsboro Av

Petree Maxine J (Wid Ted W) emp Coty Inc h515 Goldsboro Av 775-3776

Petrey Jack E asst mgr Blue Bell rLiberty NC

Pettus Bessie M (Wid Leroy) retd h1011 S 7th St 775-2734

Pettus Daisy M clk King's Dept Store r1011 S 7th St

Pettus Lanelia ins clk Sandford Surgical Clinic Pa rBx 1313

Pettus Lula S Mrs nurse Lee County Hosp rRt 1

Pettus Robt W & Lanelia T; mech Lee-Moore Oil rRt 1

Petty Addie J aide Keller's Rest Home h411 Gary St 776-4775

Petty Anita D r214 Hughes St

Petty Arnold emp Sanford Brick & Tile rColon

SANFORD HEATING & COOLING CO.
HEATING — COOLING — HOT WATER BOILERS
SALES AND SERVICE — JAMES H. BOWDEN
Phones 776-7712 2502 Fayetteville St., P.O. Box 2101 (27330) Nights 258-3118

BURGE REALTY Inc.
Residential — Land Development — Timberland
30 Years Serving You
Undivided Estates — Farms
REALTOR®
N.C. 78 And Courtland Dr. Extn., P.O. Box 285 (27330) Tel. 776-4831

Petty Bessie Mrs h340 Temple Av
Petty Bruce prsr W Koury Co r579 Ryan Av
Petty Donna J teller Mid-South Bk & Trust rRt 1 Moncure
Petty Eli & Maxine h511 Ryan Av
Petty Eli H & Eliz T (Petty's Gro) h407 Fields Dr 776-3555
Petty Eliz & Sally h427 Gary St
Petty Ethel Mrs r512 Ryan Av
Petty Floyd & Ettie; brick mason h111 N 8th St
Petty Fred emp Sanford Brick & Tile rColon
Petty Fred retd h512 Ryan Av 775-4915
Petty Garland & Carrie h115 16th St
Petty Garland emp Sanford Brick & Tile rColon
Petty Geo W Jr & Louise K; bldg contr 214 Hughes St h214 Hughes St 776-3356
Petty Grady I & Kattie L; retd h1296 Hooker St
Petty Hazeline h1323 Boykin Av
Petty Jake J emp Trion Inc rRt 8 Bx 580
Petty Jessie M Mrs head teller Caro Bk rBx 51 Lemon Springs NC
Petty John E & Patty M; lab Std Home Improvement h501 Railroad St
Petty John G emp Sanford Brick & Tile r115 16th St
Petty Johnny L emp Sanford Brick & Tile rBx 21 Colon
Petty Katie M nurses aide Keller's Oakhaven Rest Home rRt 1
Petty Leroy r1410 Boykin Av
Petty Lynn plant opr City Water Dept rRt 2
Petty Mack & Lois M; hlpr Lee Brick & Tile h510 Crestview St 776-5193
Petty Marie emp Singer h107 N 14th St
Petty Martha Mrs h1413 Buckner St
Petty Mildred Mrs clk Byrd's Lo Mark Store rRt 4
Petty Oscar F emp Lee Brick & Tile rRt 8 Bx 148
Petty Percy & Josephine C; jan Saco-Lowell Shops h1394 Hooker St 776-5237
Petty Percy Lee & Jacqueline L; pntr Sanford Furn h205 Harrington St 776-3617
Petty Robt & Hattie; emp Fed Spinning h535 Ryan Av
Petty Robt emp Sanford Brick & Tile rColon
Petty Robt H & Frances T; mech eng Roberts Co h2820 Academy St 776-1390
Petty Rollie retd r1320 W Garden St
Petty Roscoe C & Jessie; emp City rRt 8
Petty Sammy J USA r407 Fields Dr
Petty's Grocery (Eli H Petty) 407 Fields Dr
Pham Tham h610 Charlotte Av
Pham Tinh mach opr Trion Inc rRt 4 Bx 1444
Pharr Augusta T (Wid James T) h311 Green St 776-1863
Phelps Fay agt Lee Co Indus h309 Green St
Phelps G P Construction Co (Gene P Phelps) bx 779 Sutphin Rd Rt 12 776-5815

H & H Auto Parts Co.
AUTO PARTS AND ACCESSORIES
215 Carthage St., P.O. Box 758 (27330) Tel. 775-2335

HORTON FUNERAL HOME Inc.
FUNERAL DIRECTORS
604 S. Horner Blvd. P.O. Box 1214(27330) Tel. (919) 775-4228

COOPER OIL CO., INC.
EXXON DISTRIBUTORS — GASOLINE — MOTOR OILS — INDUSTRIAL OILS
HEATING and AIR CONDITIONING CONTRACTORS
1207 S. HORNER BLVD. P.O. BOX 1317 (27330)
TEL. 776-7537

SOUTHERN NATIONAL BANK
OF NORTH CAROLINA
Main Office 100 Wicker St. (Corner Moore) P.O. Box 190 (27330)
Branches 129-31 S. Steel St., Woodland Ave. Cor Horner Blvd., Kendale Shopping Center
Telephone All Locations 776-5141

Phelps Gene P & Sadie M (G P Phelps Constn) h bx 779 Sutphin Rd Rt 12 775-3132
Phelps Larry mtce dept Borden Brick & Tile rRt 1 Bx 540
Phelps Marguerite J Mrs nurse Moore Mem Hosp h311 N Steele St 776-2725
Phil's Quick Grill (Phil M Dickens) 1719 S Horner Blvd 776-8615
Phil's Service Station No 1 (Phil M Dickens) 1719 S Horner Blvd 776-8615
Phillips Agnes A (Wid Joseph I) retd h317 Cross St 775-2561
Phillips Anne Mrs sec C C T I r2624 Lakeside Dr
Phillips Arth clk Byrd's Lo Mark Store rRt 7
Phillips Bobby R & Gloria; emp City rRt 3 Carriage Hills
Phillips Bruce M & Iola (Pizza Plaza) h1386 Piedmont Dr 776-6275
Phillips C Alan & Irene O; air frt opr DAL h404 N Horner Blvd 776-9743
Phillips Cabinet Shop 1304 Hawkins Av Rt 5
Phillips Carrie A retd h1008 Elm St 776-7285
PHILLIPS CHARLES E "BUCKY" & Frances W (Crowson's Exxon Servicenter), 101 Hawkins Av (27330), Tel 775-5012 And 819 Wicker St (27330), Tel 776-2813, h Rt 2 Box 216, Tel 776-2702
Phillips Dennis dir Jonesboro Hts Bapt Youth Center
Phillips Denzil W & La Donna L; mtce mech Carnes Co h569 Ryan Av
Phillips Donna W Mrs reg nurse Lee County Hosp rBx 31 Bonlee NC
Phillips E Roger agt Durham Life Ins r2624 Lakeside Dr
Phillips Eliz M Mrs instr C C T I r2010 Lee Av
Phillips Ernest emp Lee Brick & Tile rRt 5 Bx 542
Phillips Ernest Jr partsmn Bill's Sup Hse
Phillips Fletcher F retd h324 Maple Av 776-8769
Phillips Garvin E & Margt B; emp Rose Mill h906 W Garden St 776-3865
Phillips Geo Jr mech Cooper Oil rRt 5 Bx 450
Phillips Glenn E & Daphna H h327 Charlotte Av 776-5938
Phillips Glenn E Jr r327 Charlotte Av
Phillips Gregory L sports ed Sanford Herald r406 S 4th St
Phillips Guy Jr & Margt C; mtce mech Carnes Co h107 N 5th St 775-2665
Phillips Guy C emp Allied Chem h203 Simmons St 776-2530
Phillips Hanes C E & Marylee M; mtcemn PO h206 Colon Hwy Rt 2 775-3675
Phillips Iola Mrs cash Pizza Plaza r603 Sussex Av
Phillips J Harold & Mary M; electn Phillips Elec h448 Evergreen La 776-2145
Phillips James purch agt Singer Furn rTemple Terrace
Phillips James T h bx 723 Longwood Av Rt 5
Phillips Johnsie r406 S 4th St
Phillips Joy W Mrs swtchbd opr Cornell-Dubilier h2903 Academy St
Phillips Joyce G Mrs (Sanjoys) rRt 7 Bx 867

PERRY BROTHERS TIRE SERVICE, INC.
YOUR GOOD YEAR TIRE HEADQUARTERS
EXPERT WHEEL ALIGNMENT — RECAPS
More People Ride On Good Year Tires Than Any Other Kind
610 Wicker St., P.O. Box 968 (27330) Tel. 775-4225

METAL BUILDING CONSTRUCTORS
PRE-ENGINEERED BUILDINGS
GENERAL CONTRACTORS
P.O. Box 849 (27330)
Tel. 919-776-4259
EMERGENCY 776-5137 or 776-2669

Phillips Leon W & Eula M; formn Platt Saco-Lowell Corp rRt 3 Bx 1045
Phillips Lucy M h222 Temple Av 776-8975
Phillips Mamie (Wid G H) r203 Simmons St
Phillips Margt cook St Clair Sch r906 Garden St
Phillips Margt dietn Lee Harnett Mental Health Center rRt 9
Phillips Margie M Mrs mach opr W Koury Co rRt 1 Cameron NC
Phillips Marsha tchr Greenwood Sch rRt 2 Bx 207
Phillips Noah S & Evelyn H; mtce dept wkr Lee County Hosp h113 N 1st St 776-8928
Phillips Pauline W Mrs clk Lazarus-Lee Drug h418 Ridgecrest Dr
Phillips Pearlie L & Tullia; barber h2928 Academy St 776-6181
Phillips Richd & Wanda; emp Allied Chem h1205 S 3d St 776-0495
Phillips Robt J & Joy W; emp Cornell-Dubilier h2903 Academy St 776-7117
Phillips Roger E & Ann; agt Durham Life Ins h2624 Emerson Dr 776-2727
Phillips S Paul & Mary H (San-Lee Furn Distrs) h505 Greensboro Av 776-3215
Phillips Sam E & Samarie (Rusty & Waylon Motor Sales) rCourtland Dr Rt 1
Phillips Sam G & Pauline W; retd h418 Ridgecrest Dr 776-5974
Phillips Sam J & Nannie M; retd h512 Oakwood Av 776-4684
Phillips Sandra P mach opr W Koury Co rRt 9 Bx 1537
Phillips Shorty Mrs training supvr The Pantry rGoldston NC
Phillips Suzan billing clk Wilson & Co rRt 3 Lillington
Phillips Sylvia C sec & payroll asst Lee Paving r448 Evergreen La
Phillips W Howard & Anne O; cabtmkr Makepeace Millwork h406 S 4th St
Phillips Wayne atndt Rusty & Angel American Sta rRt 5
Phillips Wayne H & Ruby H; mgr Plastic Serv h2937 Emerson Dr 776-5672
Phillips Willie mgr Ward Baking
Phipps David L meter rdr City Water Dept rRt 4 Bx 464
Phipps Geo L Jr & Gloria R; emp Karate Indus h1016 Goldsboro Av
Piano Shoppe The (Glenn D Lloyd Paul M Kelly) 711 Carthage St 776-1941
Pic-N Pay Shoes 1708 S Horner Blvd 776-9955
Pickard Ann clk Byrds Lo Mark Store
PICKARD CLINTON C & Jane M (Pickard Motors) And Auctioneer, 914 N Lee Av, PO Box 134 (27330), Tel 775-5519, h Chariot Dr (27330), Tel 775-4628
Pickard Cornelia Mrs retd h413 Greensboro Av 775-2826
Pickard Eleanor Mrs h310 N Steele St 776-1873
Pickard Gloras M Mrs educ dir Lee County Hosp rSiler City NC
Pickard Jane M Mrs slswn Belk Dept Store h bx1367 Chariot Dr Rt 9

SANFORD TURF SUPPLY
LAWN AND GARDEN CARE PRODUCTS
GOLF COURSE • LAWN AND TURF
Like Wild
LEE AVENUE EXT. • P.O. BOX 2666 (27330)
TEL. 776-5211

ALLEN'S AUTO SALES and SERVICE
"COMPLETE SERVICE DEPARTMENT"
GUARANTEED USED CARS
"WE SERVICE WHAT WE SELL"
1523 S. HORNER BLVD. (27330)
TEL. 775-4303

MICHELIN
Tel. 776-0637
BOWEN CAR CARE Inc.
General Tires & Delco Batteries and Shocks
Wheel Alignment and Balancing — Tune Up — Mufflers and Exhaust Systems
P.O. Box 1234 (27330)
GENERAL TIRE
146 Truman Dr. (McIver St.) (Across From Armory)

Lee Memory Gardens, Inc.
— PERPETUAL CARE CEMETERY —
TELEPHONE 775-2139 P.O. BOX 536 SANFORD, N.C. (27330)
OFFICE AND CEMETERY—U.S. HWY. 1 A NORTH

PICKARD MOTORS (Clinton C Pickard), Used Cars, "The Best Deal In Town," Easy Terms, We Are Also Auctioneers 914 N Lee Av, PO Box 134 (27330), Tels Office 775-5519, Res 775-4628 (See Index To Advertisers)
Pickard Nancy H Mrs prin Warren Williams Sch rRt 3 Bx 539
Pickard Thurman J & Betty R; mach opr Saco-Lowell h bx201 Tramway Rd Rt 8 776-8901
PICKARD WILLIAM T "TOMMY" & Harriet H; President, Rogers Funeral Home Inc, 509 Carthage St, PO Box 837 (27330), Tel 775-3535, h1916 Hamilton Dr, Colonial Acres, Tel 775-3165
Pickard Worth F v-pres Caro Well & Pump rRt 3
Pickett Mary Mrs resource tchr Jonesboro Middle Sch rE5 Candlewood Apts
Pickett Robt D & Mary M; tchr Jonesboro Hts Sch hE5 Candlewood Apts 776-7464

PIEDMONT WOODYARDS INC

Clarence Joyner President, John H Cotten Vice-President, Nathan Williams Vice-President, Catherine J Blackwelder Secretary-Treasurer, Kathy C Garner Bookkeeper, Pulpwood, 812 Woodland Av, PO Box 1050 (27330), Tel 776-3622
Pienta Danl T & Sylvia J; sec-treas Sanford Business Mach h501 Walnut Dr 776-4020
Pierce See Also Pearce
Pierce Christine R (Wid Clee A) credit mgr Sears h27 Clearwater Forest Rt 10 776-1816
Pierce Ellen Mrs r bx 1376 Wicker St Extn Rt 9
Pierce Eva (Wid Jesse B) h524 Summitt Dr 775-2491
Pierce Flo P Mrs emp State Welfare Dept h2920 Cornell Dr Rt 6
Pierce Frances asst clk County Clk rRt 11
Pierce Jack C & Susie D; formn Line Constn Inc h bx 1376 Wicker St Extn Rt 9 776-7253
Pierce Joseph & Flo h2920 Cornell Dr Rt 6
Pierce Joy tchr Greenwood Sch rRt 11 Bx 850
Pierce Lewis (Sandhills Ford Tractor rRaleigh
Pierce Mary retd h209 Talley Av 776-0783
Pigford A D Mrs slswn Macks rRt 1
Piggie Lizzie M (Wid C P) h615 Railroad St
Piggly Wiggly Henry Brown Mgr 404 Wicker St 776-3412
Pilcher Dan C & Charleen; asst mgr Winn Dixie rBroadway NC
Pilot Life Insurance Co H G Davis Staff Mgr 216 Hawkins Av Rm 105 775-4933
Pilson Geneva M Mrs sec-treas Sanford Constn rRt 10 Bx 310
Pilson H P & Ruby E; retd h102 E Raleigh St 776-3379
Pilson Janice pharm Revco Discount Drug Center rCarolina Trace
Pilson P Edw emp Allied Chem r102 E Raleigh St

Moore's
B C MOORE & SONS INC
KENDALE SHOPPING CENTER'S LEADING DEPARTMENT STORE
Complete Line of Clothing and Household Furnishings
KENDALE SHOPPING CENTER
2642 Lee Ave. (JH) - P.O. Box 2026 (27330)
Tel. 775-3235

SANFORD BRICK AND TILE COMPANY
A Division of Sanford Brick Corp.
FOR MORE THAN 50 YEARS
One of the Nation's Leading Brick Makers
Dial 775-2121
NC Watts Line 800-672-7555

Pilson Ronald E & Sandra; unit formn Platt Saco-Lowell Corp rRt 2 Cameron NC
Pilson Ruby E Mrs mach opr W Koury Co h102 E Raleigh St
Pilson Susan B Mrs supvr W Koury Co rRt 1 Bx 190 Cameron NC

PINE HILLS TRAVEL LTD
Phil Bulkeley President, Travel Agency, Tours And Cruises, Domestic And International 100 Carthage St (27330), Tel 776-8353 (See Index To Advertisers)

PINE STATE CREAMERY CO Thomas B Gill Branch Manager, Wholesale Dairy Products, Home Of The Almost Painless Diet, 8 Ounces Of Pine State Trim Cottage Cheese, 2 Or 3 Diet Peach Halves Or Fresh Fruit, 2 Slices Low Calorie Bread Spread With Butter, Sugar And Cinnamon, Coffee, Tea Or A Glass Of Pine State Trim Milk, Repeat 3 Meals A Day For Two Days, 2885 Lee Av, PO Box 2086 (27330), Tel 776-1020

Pinson Betty L Mrs asmblr Trion Inc h536 Cannon Cir
Pittard Eric D asst prin Sanford Central Hi Sch rRt 1 Bx 575
Pittard Lois A Mrs tchr Jonesboro Elem Sch rRt 1 Bx 575
Pittman Eliz studt r bx515 Botany Woods Rt 12
Pittman Hazel F (Wid Jas C) hStuart Dr 776-1325
Pittman Jack B & Merry T h204 N 11th St 776-1664
Pittman John T & Betty E; emp State Dept Admn h bx515 Botany Woods Rt 12 776-1640
Pittman Lynn J studt r bx573 Martin Rd Rt 12
Pittman M Ross & Dorothy C; slsmn Kammer's Men's Shop h645 Spring La 776-3735
Pittman Maurice & Annie M; grinder opr h1204 S 3d St
Pittman Staton & Betts (Wm W Staton, Lowry M Betts And Ronald L Perkinson), Staley W West Associate, Attorneys-At-Law 205 W Courtland Dr PO Box 1320 (27330), Tel 775-5616
Pitts Winnefred E Rev & Linda; pastor Ch Of God Of Prophecy h313 Bracken St 776-8097
Pizza Hut Pete Baran Asst Mgr 1706 S Horner Blvd 776-8306
Pizza Plaza (Bruce M Phillips) 130 S Horner Blvd 776-6513
Plastic Services Inc Division Of Servtex Corp Wayne Phillips Mgr 2913 Lee Av (JH) 775-4331

PLATT SACO—LOWELL THE TEXTILE MACHINERY DIVISION OF STONEE—PLATT INDUSTRIES LTD
Bryant Harris Personnel Manager, W P Goodman Works Manager, Textile Machinery 402 E Rose St, PO Drawer 10 (27330), Tel 775-2311

Pleasant Fred J agt Charlotte Liberty Mut Ins rRt 11
Plush Eliz L Mrs h1401 Washington Av 776-5773
Poe Anthony W & Phyllis; emp City rPO Bx 204 Highland Acres

SANFORD GRADING COMPANY Inc.
Grading—Hauling—Excavating
136 E Chisholm St, P.O. Box 936 (27330) Tel 776-0625

King Roofing & Manufacturing Corp.
Building Materials—Sheet Metal—Roofing—Air Conditioning—Heating
Dial Time and Temperature 118 – CALL THE "KING'S MEN"
152 CHARLOTTE AVE. (27330)
TEL. 776-5118

"Complete Banking Service
THE CAROLINA BANK
Member F.D.I.C.
145 W Main St. P O Box 1380
Sanford N.C (27330) Tel 776-8411
Home Office 503 Carthage St. Corner Carthage and Vance St
120 N Steel St. Sanford

Sanford Produce Co., Inc.
SPC Wholesale Fruits and Vegetables SPC
Eggs, Cheeses, Institutional Foods
2626 Fayetteville St., P.O. Box 2367 (JH; 27330) Tel. 775-3635

Poe Darby A & Ruby (Jonesboro Car Wash) h2107 Lee Av (JH) 775-4645
Poe Floyd L & Marjorie D; retd h304 N Gulf St 776-3772
Poe Floyd L Jr formn Roberts Co h304a N Gulf St
Poe Grace M Mrs mgr Fabric Center rGoldston NC
Poe Henry C & Janice N; insp supvr Platt Saco-Lowell Corp h306 W Weatherspoon St 776-1616
Poe Jackie M Mrs sec County Bd Educ rRt 9 Bx 167
Poe James M mach opr W Koury Co r221 Charlotte Av
Poe James S & Shirley; coremkr Hallman Fdry rJonesboro Heights
Poe James W & Margt T; slsmn Howard Bobbett h841 Sutphin Rd Rt 12 775-2891
Poe Janice N Mrs slswn Penney's r306 Weatherspoon
Poe Jeannette cash Big Star Super Mkt rLongview Acres
Poe Lewis H & Evelyn; with U S Govt h144 Hill Av 776-2891
Poe Lynn r304 N Gulf St
Poe Lynn r304 N Gulf St
Poe Margt T Mrs clk City Water Dept rRt 12 Carbonton Hts
Poe Phyllis M nurse Lee County Hosp rBx 204
Poe Ronald H USA r306 W Weatherspoon St
Poe Roy T & Virginia P; process opr Saco-Lowell h310 N 1st St 775-4274
Poe Sammy designer Hse Of Flowers rRt 7 Bx120
Poe Tracy & Retha; emp Collins Aikmen (Silver City NC) h311 Temple Av
Poe Wm & Mary J; rt slsmn Amoco Oil hRhynewood Dr Rt 9
Poe Wm H & Maybelle M; retd h411 N Steele St 776-1593
Poindexter Billy L & Doris W; mtcemn Cornell-Dubilier h bx274 Bailes St Rt 11 775-3127
Poindexter Carol P Mrs laby aide Lee County Hosp rRt 5 Bx 44
Poindexter Johnny C & Susan H; emp Lufkin Rule h618 Barnes St 776-5590
Poindexter Sally Mrs h517 Maple Av Rt 2 776-2494
Poindexter Tony & Geneva S (Poindexter's Gro) h2902 Cornell Dr Rt 6 775-5475
Pokemire Bennie J & Phyllis C; USA h bx128 Kendale Dr Rt 11 776-6999
Poletti Richd L & Geneva B; emp COTY h628 W Chisholm St 776-5762

POLICE DEPARTMENT (See Sanford—City Of)

POLK R L & CO
CITY DIRECTORY
PUBLISHERS
2910 W CLAY ST
PO BOX 27546
RICHMOND, VA (23261)
TELEPHONE (804) 359-6001

MBS
METAL BUILDING SYSTEMS
of N.C. INC.
2839 LEE AV. EXTN. AT KENDALE
P.O. BOX 2681 (JH; 27330)
TEL. 776-4219

MBS
METAL BUILDING SYSTEMS
of N.C. INC.
2839 LEE AV. EXTN. AT KENDALE
P.O. BOX 2681 (JH; 27330)
TEL. 776-4219

POLK R L & CO—CONTD
AUTOMOBILE AND TRUCK
OWNER LISTS
AUTOMOTIVE STATISTICS
BANK BUSINESS DEVELOPMENT SERVICES
BANK DIRECTORIES
DIRECT MAIL ADVERTISING
MAIL LISTS
MOTOR VEHICLE REGISTRATION MANUALS
POLK BUILDING
431 HOWARD ST
DETROIT, MICH (48231)

Pollock Melvin C & Betty Lou; emp Roberts Co h209 Bracken St 776-5691
Polston Eilien h2719 Academy St
Pomerang Suzanne emp City Rec & Pks Dept h213a E Weatherspoon St 776-0861
Pomeranz Brooks Landscaping & Lawn Serv 115 Chatham St 775-4249
Pomeranz Robt E pres Cascade Fibers h bx 526 Forrest Dr 775-2511
Pomeranz Suzanne (Creative Matter) r401 N Vance St
Pompey Rudolph h904 Turner Dr
Ponder Carrie B Mrs tchr Deep River Sch rRt 12 Bx 673
PONDER REGINALD W REV & Carrie D; Pastor St Luke United Methodist Church Wicker St Extn, PO Drawer 1268 (27330), Tel 776-2012, h Lord Ashley Dr, West Lake Valley Rt 12 Box 673, Tel 775-3288
Ponds Julius C & Susan; emp Summerfield h bx1256 Evergreen St Rt 4
Ponindexter Ruth customer serv rep Zayres rRt 4 Bx 1018
Poole Danny studt r626 N Horner Blvd
Poole Dewey & Sara S; retd h110 Alcott St 776-4962
Poole Halford W & Esther; lab City Water Dept h308 Maple Av
Poole Jimmy rtmn Budd's Master Tire Serv h213 S 5th St
Poole Linda G Mrs clk King's Dept Store r206 Jefferson St
Poole Otis Jr & Linda G; servmn Dossenbach's Finer Furn r2117 Lee Av
Poole Robt B & Alma P; retd h726 Spring La 776-1052
Poole Robt L & Shirley; mech C P & L h1213 Mc Neill Rd 776-1679
Poole Ruby M r213 S 5th St
Poole Russell & Lizzie M (Pooles Garage) h1206 Mc Neill Rd 775-3289
Pooles Garage (Russell Poole) 1206 Mc Neill Rd 776-9824
Poole Shirley Mrs dietary supvr Convalescent Care Of Lee County rRt 4
Poole Thos E & Frances P; supvr Pub Serv Co Of N C h626 N Horner Blvd 776-4056
Poole Wm T & Mary D; emp Wilson Hatchery h138 Hill Av 775-2786

SANFORD TIRE SERVICE INC.
McCREARY TIRES
GUARANTEED RECAPS
ROAD SERVICE
McCREARY
827 S. HORNER BLVD. P.O. BOX 2519 (27330) TEL. 775-4339

CHATHAM BRICK & TILE CO.
A DIVISION OF SANFORD BRICK CORP
MANUFACTURERS OF THE FINEST SHALE BRICK
Plant: P.O. Box 87, Gulf, N.C. (27256)
Phone Sanford, N.C. 775-5621

J. & G. MACHINERY, INCORPORATED
WOODWORKING MACHINERY REBUILDERS FORK LIFTS
U.S. HWY. 421 WEST P.O. BOX 562 (27330)
TEL. 776-8341

OLDHAM & OLDHAM
Landscaping—Real Estate—Excavating
Clearwater Forest Rt. 10, P.O. Box 518 (27330)

Pope Barbara A (Pope's) r200 E Raleigh St
Pope Dottie (Pope's) h200 E Raleigh St
Pope James & Libby; mech Ernest Glass rRt 2 Cameron NC
Pope Wm & Sue; mech Ernest Glass rRt 2
Pope's (Dottie & Barbara A Pope) 5 to 100 117 W Main St 776-3852
Porter Alice T Mrs slswn B C Moore & Sons rRt 9 Bx 886
Porter Helen G ofc clk Macks rRt 5
Porter Jesse emp Pittsboro Lbr h108 E Pearl St
Porter John D & Patricia H; trnmn Sou Ry h411 W Chisholm St 775-5276
Porter John D & Abigail W; staff acct John C Muse Co r2814 Academy St
Porter Margaret G (Wid Oscar B) h105 E Weatherspoon St 775-4435
Porter Phyllis S lpn Lee County Hosp rRt 1 Bx 159g Broadway NC
Porter Richd B & Paula M; estimator King Roofing h2906 Emerson Dr 776-7475
Porter Robin A Mrs recruiter Hood Assocs rRt 9 Bx 884
Porter Sampson D & Topsy R; barber Bridges & Womble Barber Shop h211 W Chisholm St 776-1138
Porter Sybil M studt r411 W Chisholm St
Porter Vernon S & Theresa; computer opr J T Davenport & Sons rRt 11
Porubsky Roger L & Susan J; dept supt Allis-Chalmers h bx39 Curry Dr 776-8369
Post Cabinet Shop Norman C Post Mgr 607 Matthews St Rt 2 776-6322
Post Floyd & Essie R h14 Weller St
Post Lela C (Wid Charles J) retd h212 Maple Av 776-2074
Post Mary T Mrs designer Ted's Flower Basket h bx49 Clearwater Forest Rt 10
Post Norman C & Mary T; mgr Post Cabt Shop h bx49 Clearwater Forest Rt 10 775-4574
Post Norman C Jr studt r bx49 Clearwater Forest Rt 10
POSTAL SERVICE (See United States Government)
Poteat Elvin W & Mona S; emp Chatham Mfg h308 Green St
Poteat Mona S Mrs emp Singer Furn h308 Green St
Potter Wm S Rev retd h620 W Chisholm St 776-7437
Pottle Gerald h506 Cross St
Potts Brenda B eligibility supvr County Dept Social Servs rBroadway N C
Potts Danl L USA r610 N Horner Blvd
Potts James A & Alice E; emp Coggins Htg & Air Condtg h610 N Horner Blvd 775-3865
Potts Lewis & Mary; emp Saco-Lowell h308 Grape Vineyard Rd
Potts Thos J & Lucille Mc; plant mgr Allis-Chalmers h2712 Pebblebrook Dr 776-4185
Potts Tim layoutmn John-Beverly Offset Prntrs rPebblebrook
Powell Doris M Mrs buyer Belk Dept Store h206 N Gulf St

WOMACK LUMBER CO.
MANUFACTURERS ROUGH AND DRESSED LUMBER
WE ALSO CARRY TREATED LUMBER
106 W. Globe St. (JH) P.O. Box 2187 (27330) Tel. 776-1811

EXXON

Crowson's Exxon Servicenter
SINCE 1951
Two Locations To Serve You
101 Hawkins Ave. (27330) Tel. 775-5012 and
819 Wicker St. (27330) Tel. 776-2813

Powell Louis W & Linda C; pro Sanford Golf Course h2010 Carbonton Rd Rt 12 776-4402
Powell Robt O & Doris; slsmn The Bootery h206 N Gulf St 776-7336
Powell Wm E & Mary W; retd h511 Cross St 776-3780
Powers Annie Mrs tchr Jonesboro Elem Sch rRt 1 Bx 1031
Powers Beulah S Mrs asmblr Cornell Dubilier h406 S 7th St
Powers Curtis C & Beulah S h406 S 7th St 776-1252
Powers Elma S (Wid Junior L) retd h409 North Av 775-5155
Powers Estelle emp Dinning Ltd r329 Truman Dr
Powers Frank O & Margt A; firefighter City Fire Dept h901 Ray Av 775-2644
Powers Howard M emp Lee County h2710 Emerson Dr 775-5294
Powers John R & Beulah M h419 Oakwood Av 776-4781
Powers John Rich & Carolyn; slsmn Cooper Oil rRt 8
Powers John W Jr bodymn Morrow's Body Shop rRt 5
Powers Maggie L (Wid John D) retd h605 N 5th St 776-1693
Powers Mary L mach opr Servetex r605 N 5th St
Powers Monroe & Eliz H h716 Greensboro Av 776-3704
Powers Sue N Mrs maid Pine Ridge Rest Home r622 Scott Av Rt 2
Pre Finished Cabinets Division Harvey T Nicholson Genl Mgr 417 Bragg St Rt 10 775-5212
Preddy Mildred T (Wid John C) retd h300 Cross St 776-1592
Preferred Business Gas Inc Roger Page Pres serv sta 2404 Dalrymple St 776-4145
Pressley Frances G personnel mgr Wilson & Co rGlendon NC
Preston Becky matron County Sheriff rRt 7
Preston John r211 S 3d St
Preston John D mach opr W Koury Co r312 Hickory Av
Preston Robt J & Ethel; mach Saco-Lowell Shops h312 Hickory Av 776-6548
Preston Robt J Jr mach Saco-Lowell r312 Hickory Av
Preston Wade emp Sanford Brick & Tile rRt 5
Prestwood Morgan E & Eliz G; area mgr Amoco Oil hLemmond Dr Rt 12 776-5192
Prevatte Billy R & Mary H; ins slsmn h611 W Frazier Dr 775-5300
Prevatte Mary H mgr Kennedy's Day Nursery
Prevatte Sheila nurse Sanford Med Group rRt 12 Bx 924
Price Archie B & Winona; plant mgr Borden Brick & Tile rRt 1
Price Bobby G & Doris J; patrolmn State Hwy Patrol r515 W Weatherspoon St
Price Darrell G & Nona J; core mkr Hallman Fdry h109 E Chisholm St 776-6718
Price Doris Mrs ofc wkr Sanford Central Hi Sch rRt 9 Bx 252
PRICE ELBERT C & Melba J; Business Manager Central Carolina Technical Institute, 1105 Kelly Dr (27330), Tel (919) 775-5401, h Clearwater Forest Rd, Rt 10, Box 26, Tel 775-5995
Price Larry W & Geraldine M; dock formn Roadway Mtr Exp h1427 Mayflower Cir Rt 4 775-3573

COOKE'S WHOLESALE POULTRY
A.M. COOKE
In Business 30 Years
Tels: Office 775-3133 - Home 776-3582
Hawkins Ave. Extn P.O. Box 927 (27330)

CENTRAL WELDING & INDUSTRIAL SUPPLY Inc
A COMPLETE WELDING SUPPLY HOUSE
WAYNE ST., P.O. BOX 1246 (27330)
TEL. 776-0649

ROGERS FUNERAL HOME INC.
SERVING THE SANFORD AREA SINCE 1913
COMPLETE FUNERAL SERVICE
509 CARTHAGE ST. P.O. BOX 837 (27330)
TEL. 775-3535

Miller Heating & Air Conditioning Co. Inc.
Commercial — Residential — Industrial
P.O. Box 795, Goldston, N.C. (27252) Tel. 898-2211

Price Melba J Mrs ofc sec Dr David Ciliberto h bx26 Clearwater Forest Rt 10
Price Robt B prin Greenwood Sch rLemon Springs
Price Ruth G h105 Gordon St Apt 5
Priest Damon & Phyllis; mach opr Impact Co h901 King St
Prince Geo R orderly Lee County Hosp rRt 1 Bx 121x
Prince Lucille emp Light Hse Restr h407 E Globe St
Prince Ruth A clk Trion Inc rRt 1 Broadway NC
Prinie Luessle dish washer Lighthouse Restr
Proctor Ann C Mrs hVon Canon Dr Rt 12 775-3884
Proctor Truby G (Pay-Lo) rBx 505 Pineknoll Dr
Proctor Truby G & Erma C; chairmn bd Lee Moore Oil h bx 505 Pineknoll Dr 776-1652
Proctor Truby G Jr pres A & W Ry rRt 3 Boone NC
Proctor Trudy v-pres Macks Ofc & Distr Center rBoone NC
Proctor Wm T & Effie E; county supvr U S Farmers Home Admn h717 Lawrence St 776-1966
Profio Saml C & Norma A; plant mgr Sanford Fnshg h bx 1313 Hermitage Rd Rt 12 776-4181
Pronger Gary W groundmn Line Constn Inc rRt 3 Bx 388 Clinton NC
Provident Mortgage Co 808 Woodland Av 776-4347
PRUETTE FRANK H & Peggy H; District Manager Carolina Power & Light Co 201 N Steele St, PO Box 249 (27330), Tel 775-3515, h Cliffside Dr, Rt 9 (Colonial Acres), Tel 776-6154
Pruette Frank H Jr studt r2210 Clifside Dr
Prugger Gladys h1111 Walden St 775-2693
Pruitt Elma B Mrs & Elma B h406 Hickory Av 775-3301
Pruitt Shirley A (Wid Earl) insp Tramway Veneers h518 Maple Av Rt 2
Pryor Sofia M Mrs & Sofia M h815 W Rose St 776-0475
PUBLIC LIBRARY (See Lee—County Of)

PUBLIC SERVICE CO OF NORTH CAROLINA INC

Robt L Shaw Dist Mgr, Howard Isenhour Ofc Mgr, Natural Gas For Heating, Cooking, Water Heating, Air Conditioning And All Gas Appliances 234 Carthage St, PO Box 877 (27330), Tel 776-4201 Day And Night

Puckette Claude W & Ellie S; retd h422 Carbonton Rd 776-2026
Pudil Mike & Gail; supvr mfg eng Allis-Chalmers rRt 4 Bx 240c
Pulley Lonnie & Cleo; roofer King Roofing h1120 Walden St
Pulliam E C & Ethel W; retd h407 N Gulf St 775-2156
Pulliam Frances waitress Lighthouse Restr
Pulliam Frances O r407 N Gulf St
Pulliam Judith Mrs cash Kings Dept Stoe rRt 6 Bx 582
Pulliam Ralph L whsemn Lee Bldr Mart r407 N Gulf St
Purcell Bell prsr Jonesboro Dry Clns r1322 Boykin Av
Purcell Cora h1400 Boykin Av

FIRST BAPTIST CHURCH
EVERY MEMBER A MINISTER IN SERVICE TO THE COMMUNITY
202 Summitt Av. Cor Steele St. (27330) Tels. 775-3913 and 775-3923

D. F. HARRIS & SON, Inc.
Our Business Is Insurance ... Our Product Is Service ... Our Staff Is Professional
110 Carthage St., P.O. Box 990, Sanford, N.C. (27330) Tel. 775-2131

Purdy Mary L Mrs waitress Laniers Cafe rHickory Av

QUAIL RIDGE GOLF CLUB
Garrett E Kelly Manager, Championship Golf Course With Bent Greens, Completely Irrigated, Golf Lessons, Green Fees Welcome, Complete Pro Shop And Snack Bar, 6 Miles South Of Sanford, US Hwy 1, PO Box 87 (27330), Tel 776-6623

Quakenbush Edith (Wid E E) retd h218 Maple Av 776-3443
Quality Auto Parts Of Sanford Inc Wm H Easterling Jr Pres Donald R Jessup Sec-Treas 916 Fields Dr 776-4335
Quality Furniture & Upholstery (Cecil W Mansfield) 225 S Horner Blvd 776-7821

QUALITY RETREADS
(Rufus Gerald Yarborough), New And First Class Retreads, Aligning, Recapping, Balancing And Truing, 816 Woodland Av, PO Box 2745 (27330), Tel 775-3812

Queen Pamela K studt r345 Fields Dr
Quesenberry Ezra D acct John C Muse Co rSouthern Pines NC
Quick A Evans & Mary J h700 Wall St 776-2175
Quick As A Wink Car Wash (John W Palmer) 1115 S Horner Blvd 776-6241
Quick Brenda h711 Pool Dr
Quick Brenell & Laura B; prod supvr Coty Inc h600 Pineland St
Quick Donald L firemn City Fire Dept rRt 2 Bx 127
Quick G Kenny Jr emp Sanford Brick & Tile r116 15th St
Quick Guy & Louise H; driver Sanford Brk & Tile h116 N 15th St 775-4173
Quick Hazel M (Wid Preston) seamer W Koury Co h1411 Hudson St 776-6364
Quick Jerry L mech Slate Pontiac-Buick rLemon Springs NC
Quick John A night lab Hallman Fdry h505 Tammy St
Quick John Q h1023 James St 776-4787
Quick Johnsie M mach opr W Koury Co h1405 Washington Av
Quick Larry studt r700 Wall St
Quick Leon D & Cora J; mfrs rep 508 Judd St h508 Judd St
Quick M Anthony studt r721 Lakeside Dr
Quick Marie Mrs cafeteria wkr Deep River Sch rRt 2 Bx 557
Quick Martha L tchr Jonesboro Elem Sch rJefferson Manor Apt 14 Rt 9
Quick Mary F h1407 Hudson St
Quick Nelson h1425 Hudson St
Quick Ruby G retd h2612 Dogwood St
Quick Ruth B (Wid T Marshall) clk A & P h721 Lakeside Dr 776-2365
Quick Vera M Mrs waitress B P O E h702 Wayne St

BILL'S BODY SHOP
JAMES CAMERON • BILL OLDHAM
Body Work — Complete Auto Body and Paint Shop
• Auto Glass Installed • 24 Hr. Towing Service
612 Carthage St. (27330) Tel. 775-4305 - Nights Call 775-5979 or 776-1258

Carolina AQUATECH POOLS
BUILDERS OF CAROLINA'S FINEST CONCRETE SWIMMING POOLS
SINCE 1956
1509 Hawkins Av. Ext. Tel. 775-5534 P.O. Box 327-(27330)

TED'S FLOWER BASKET Inc.
FLOWERS FOR ALL OCCASIONS
111 S. Vance Street (27330) PHONES: DAY 775-4144 NIGHTS 775-2618 TED N. SLOAN, Pres.

KELLY'S OIL CO.
Kerosene - Gasoline - Fuel Oil
Hwy. 87 S. P.O. Box 2607 (27330) Tel. 499-5101

R & H IMPORT MOTOR CO
(Richard D Roache And John W Hancox), Sales And Service Of Used Cars, Specializing In Repairs Of Toyota, Datsun, MG, Triumph, 502 Carthage St (27330), Tel 776-6141

R & N MOTOR CO INC
J P Rosser President, C Norris Vice-President, Mrs H T Norris Secretary-Treasurer, The Best In Fine Used Cars, Transmission And Air Conditioning Service, 811 Woodland Av (27330), Tel 775-5822

Raba Ernest A psychiatric consultant Lee-Harnett Health Cntr rDurham
Rackley Kay asst Dr David R Kuhn rRt 8 Courtland Acres
Radar Jeff tech Buchanan's
Radio Shack Jas L Mobley Mgr 826 Spring Lane Shopping Cntr 776-7212
Raeford Earnest emp Sanford Brick & Tile rRt 2 Bx 58
Raeford Geo W Jr loading Borden Brick & Tile rRt 7
Raeford Trucking Co Inc J L Keith Pres R B Guthrie N V Keith V-Prests US Hwy 501 Rt 5 776-0541
Ragan Leonard R & Kath A mach opr State Hwy Comn h605 Barnes St 775-3474
Ragan Martha Mrs tchr Deep River Sch rBx 77 Moncure NC
Rager Adam H & Georgenia E; retd h206 S 3d St 776-6057
Ragland Jerry h1917 Lee Av 776-8363
Ragland Libby Mrs recpt Ronald's Hairstyling r1917 Lee Av
Ragland Melba ofc sec C C T I rRt 7 Bx 957
Raherts Mettie D (Wid Walter L) retd h304 Truman Dr 776-3605
Railroad House Historical Assn The 110 Charlotte Av 775-4341
Raines Dottie S Mrs supvr Burl Indus h511 W Garden St
Raines Frank S retd r511 W Garden St
Raines Purvis M & Dottie S; supvr Burl Indus h511 W Garden St
Ramsey Steph & Arlene h2117 Lee Av (JH)
Rankin Bettye tchr Greenwood Sch r705 Wall St
Rannells Lucinda Mrs tchr Sanford Central Hi Sch rPO Bx 958
Rannells Wm S & Cindy; asst cash Caro Bk h704 Whitford St
Ratliff Alice retd h401 E Seawell St
Ratliff Bright C & Dorothy M; lab Chatham Lbr h2203 Buchanan St 776-2565
Ratliff Dorothy Mrs cafeteria wkr Sanford Central Hi Sch r2203 Buchanan St
Ratliff Hettie M (Wid Thos J) retd h2200 Buchanan St 776-3529
Ratliff Tom & Mary; instr C C T I rRt 3 Bx 218
Raulerson Joseph R & Kathleen; emp Spanco Indus h bx600 Westover Rd Rt 12 776-9372
Ray Alice Mrs emp Pittsboro Poultry h1417 Washington Av 776-5829
Ray Alice Mrs retd h1342 Somerset Pl 776-8664
Ray Augustus R & Annie R; truck driver Central Trans h401 Truman Dr 776-5553

Johnson Insurance Agency, Inc.
BUS. PHONE 776-4356 RES. PHONE 775-2917
2809 Lee Ave. Ext. P.O. Box 2662 (27330)

SANFORD BRICK AND TILE COMPANY
A Division of Sanford Brick Corp.
FOR MORE THAN 50 YEARS
One of the Nation's Leading Brick Makers
Dial 775-2121
NC Watts Line 800-672-7555

Ray Billie M emp A J Schneierson & Son r1417 Washington Av
Ray Candy studt r622 Palmer Dr
Ray Edgar L & Lila H; cabt mkr h529 W Weatherspoon St 776-3874
Ray Harrison E ship & rec dept Carnes Co rRt 1 Bx 27 Broadway NC
Ray Judy K insp W Koury Co rRt 2 Bx 80a Cameron NC
Ray Larry C spl training instr Lee-Harnett Health Cntr rDunn
RAY LARRY M & Mary Ann; Operations Manager Allis-Chalmers Corp, Switchgear Division, Rt 5 (27330), Tel 776-7634, h Rt 12 Box 643, Tel 775-5361
Ray Linda K Mrs laby tech Lee County Hosp rPO Bx 313
Ray Louise W Mrs bkpr Lee Drug r622 Palmer Dr
Ray Mary E emp Coty Inc r1417 Washington Av
Ray Ruth atndt Helen's Nursery rCharlotte Av
Ray Sherman clean up mn Mitchell's
Ray Thelma G (Wid John R) emp Fed Spinning h408 Maple Av 776-4387
RAY W H JR, Agent Bankingport Inc 211 S Steele St (27330), Tel 775-3431, h Rt 4 Hidden Valley, Tel 776-3077
RAY WM H "BILL" & Louise W; Secretary-Treasurer-Manager Bankingport Inc 211 S Steele St (27330), Tel 775-3431, h622 Palmer Dr, Tel 775-4826
Ray's Kingburger Ronald Bridges Mgr 1707 S Horner Blvd 776-9221
Rayan Charles R & Becky A; emp City h1013 S 4th St
Raye C L h1709 Courtney La
Raynal Wayne S slsmn Cagle's Home Furnshgs r530b Hospital Dr
Razor's Edge Barber Shop (Wayne Womble) 2618 Lee Av (JH) 776-3814
Read Freda M bkpr I J Morriss Real Est r145 Hill Av
Read Jay R h145 Hill Av
READY MIX CO OF SANFORD (See Sanford Ready Mix)
Real Estate Investment Co Inc Ira J Morriss Pres Kenneth R Hoyle Sec- Treas 208 Wicker St 775-3822
Reaves See Also Reeves & Reives
Reaves Gladys mach opr W Koury Co rColon NC
Reaves Lizzie G (Wid Marion) retd h1103 James St 775-3727
Reaves Mattie retd h104 E Pearl St
Reaves Wesley r1103 James St
Reaves Wm T firemn Sanford Brick & Tile rColon
RECLAMATION CENTER THE—TEXFI INDUSTRIES INC Kenneth Bryan General Manager, 2903 Lee Av Ext, PO Box 2278 (27330), Tel 776-7521
Rectenwald Henry J & Hazel M; supvr Trion Inc h845 Sutphin Rd Rt 12 775-2760
Red Star Oil Co W B Joyce Agt 107 E Rose St 776-1222
Red's Market (Mrs Clelon D Goodwin) 300 S Horner Blvd 776-6711
Reddin James Jr cupola tndr Hallman Fdry rRt 2
Redding Arth prod clk Winn-Dixie

COLLINS PRESS INC.
For the Best in Printing
106-108 N. Steele St., P.O. Box 1168, Sanford, N.C. (27330) Phone 776-3111

SANFORD MOTOR SALES, INC.
CHRYSLER — PLYMOUTH — SUBARU
SALES – SERVICE – FOUNDED 1933
336 WICKER ST.
TEL. 775-5434

"Complete Banking Service
THE CAROLINA BANK
Member F.D.I.C.
145 W. Main St., P.O. Box 1380
Sanford, N.C. (27330) Tel. 776-8411
120 N. Steel St., Sanford
Home Office 503 Carthage St., Corner Carthage and Vance St.

Miller Funeral Home
Funeral Directors
Established 1911
200-204 Hawkins Ave. P.O. Drawer M. (27330) Tel. 775-3434

Redding Cleo C & Flossie M; recapper Perry Bros Tire Serv hGrape Vineyard Rd 776-1989
Redding Clifton & Mary; emp Sanford Brick & Tile h615 W Spruce St 776-1320
Redding Hattie cafeteria wkr W B Wicker Middle Sch r416 Oakdale St
Redding James emp Sanford Brick & Tile rRt 2 Bx 155
Redding James C retd r626 Charlotte Av
Redding Rosetta Mrs nutrition aide County Extn Home Economics Agt rRt 2 Bx 155
Redding Wm C & Hattie H; clk Caro Bk h416 Oakdale St 776-2405
Reece See Also Reese
Reece John R alcoholism counselor Lee-Harnett Health Cntr rBx 111 Buies Creek
Reece Mary cash Winn Dixie rRt 10 Bx 91
Reed James h2941 Cornell Dr Rt 6
Reed Lester C plant mgr B L R Corp
Reedy Dennis studt r bx 1342 Piedmont Dr
Reedy Marvin W & Frances E; chf tool designer Platt Saco-Lowell Corp h bx 1342 Piedmont Dr 776-1346
Reep M Huitt & Ann L; admn Lee County Hosp h1907 Carbonton Rd Rt 12 775-3183
Reese See Also Reece
Reese Eug A & Diane B; retd h111 E Weatherspoon St 776-4844
Reese Eug A Jr emp Allied Chem h111 E Weatherspoon St
Reeves See Also Reaves And Reives
Reeves Charles M Jr & Sara; pres First Provident Co rReeves Ridge Farm
Reeves Chas M III v-pres Mid-South Bk & Trust rLemon Springs
Reeves David C h bx 146 Radius Dr Rt 3
Reeves Fannie (Wid John) r110 N 12th St
Reeves Jimmy & Frances O; uphol Wester's Uphol & Antique rBx 525 Pittsboro NC
Reeves Robt msngr First Citizens Bank & Trust rRt 1 Robbins
Reeves Royce & Faye L; uphol Wester's Uphol & Antique rRt 1 Moncure
Regan Carolyn A clk-typ Cornell-Dubilier h212 E Makepeace St
Register B Harry Jr & Delores G; mgr N C Fire & Safety Equip h620 Carbonton Rd 775-5072
Register Carolyn instr C C T I rC1 Candlewood Apts
Register Carolyn L h910 Hawkins Av
Reid Annabelle h1403 Hudson St
Reid David linemn Line Constn Inc rRt 1 Linden NC
Reid Helen h355 Temple Av
Reid James r1403 Hudson St
Reid Karen P ward clk Lee County Hosp rRt 9 Bx 227
Reid Roger mldr Hallman Fdry rRt 6
Reid Steve studt r113 Hillcrest Dr
Reid Thos E & Jean; mldr Hallman Fdry r1007 Charlotte Av

Armstrong floor fashion center
JOHNSON & NORRIS Inc.
Custom Draperies and Bedspreads Kirsch Drapery Hardware
Linoleum, Tile, Floor Finishing, Ceramic Tile
Carpets and Cabinet Coverings — Wallpaper
707 Bragg St. Dial 775-3521
P.O. Box 26 Sanford, N.C. (27330) Nights 775-5701

Simerson's Jewelers
RICHARD B. SIMERSON, President
2628 LEE AV., KENDALE SHOPPING CENTER, SANFORD, N.C. (27330) TEL. 776-5155

Reid Timothy E & Barbara J; city editor Sanford Herald h525 W Weatherspoon St
Reidenhour Ida Mrs cook Hardee's r1611 Horner Blvd
Reives See Also Reaves And Reeves
Reives Addie J ofc sec Sanford Constn rRt 2
Reives Alberta W Mrs nurses aide Lee County Hosp r208 Simmons St
Reives Alma K Mrs bkpr Reives Exxon Serv Sta h1404 Rosemary St
Reives Barber Shop 609 Fields Dr 776-5411
Reives Bobby L eng Lee County Hosp rRt 2
Reives Exxon Service Station (Wm M Reives) 500 S Horner Blvd 776-1433
Reives Isaiah & Alberta W (Reives Barber Shop) h208 Simmons St 775-4805
Reives James C studt r208 Simmons St
Reives James C & Marian T; porter Center Theater h2201 Dalrymple St 775-2927
Reives Marian T Mrs emp Mack's Whse h2201 Dalrymple St
Reives Perkin L Jr atndt Robo Car Wash rRt 3 Bx 231
Reives Robt T h800 W Mc Intosh St
Reives Sandwitch Shop (Darlene R Cainey) 411c S Horner Blvd 776-9957
Reives Wm M & Alma K (Reives Exxon Serv Sta) h1404 Rosemary St 776-7591
Rempson Mary L Mrs bookstore mgr C C T I h515 Maplewood Av 775-5003
Reneau Calvin & Tomi; emp COTY h811 N Vance St 776-3407
Ressler Kenneth driver Sanford Cab h815 Hawkins Av
Rettig Carl V & Lillian D; retd h529 Bracken St 776-6028
Revco Discount Drug Center Herbert A Temple Mgr Spring Lane Shopping Cntr 776-4254
Revels Calpurnia Mrs clk Byrd's Lo Mark Store rRt 3
Revels Terry J Mrs purch dept Lee County Hosp rRt 10 Bx 48
Reves Lombe clk Little Giant
Rewes Arth & Mattie B; retd h331 Church St
Reynolds Ada T Mrs teller Sou Natl Bk rRt 10 Bx 206 (JH)
REYNOLDS AUTO SALES & ANTIQUE SHOP John F Reynolds President-Treasurer, Grace T Reynolds Vice-President-Secretary, We Always Have A Nice Selection Of New Or Late Model Cars, Including Cell Makes, Also Have A Nice Selection Of Antiques And Gifts, Financing And Insurance Available, Kendale Shopping Center 2808 Lee Av Extn, PO Box 2207 (27330), Tel 775-3223 Or 776-8921
Reynolds Brenda C ofc sec Lee Mem Gardens rRt 4
Reynolds Charles M & Ada; asst mgr Stroud-Hubbard Co rRt 10 Bx 206
Reynolds Grace T Mrs (Reynolds Fixture Shop) rRt 7 Bx 856
Reynolds John F & Grace T; pres-treas Reynolds Auto Sales rRt 7 Bx 856

CHILDS AUCTION CO. INC.
N.C. STATE LICENSE NO. 901 — COLONEL JACK H. CHILDS
SPECIALIZING IN ANTIQUE — WE SELL ANYTHING OF VALUE
AUCTIONEERS * LIQUIDATORS * ESTATES
AND REAL ESTATE * COMPLETE AUCTIONEERING SERVICE
P.O. Drawer 1 Sanford, N.C. (27330) N.C. State License No. 17 Tel. 775-4618

CHATHAM BRICK & TILE CO.
A DIVISION OF SANFORD BRICK CORP.
MANUFACTURERS OF THE FINEST SHALE BRICK
Plant: P.O. Box 87, Gulf, N.C. (27256)
Phone Sanford, N.C. 775-5621

Oliver's
Sanfords Leading Ladies Store
Serving Sanford and Central Carolina For 50 Years
Ready - To - Wear
Tel. (919) 776-2111
120 S. Steele St., P.O. Box 116 (27330)

GRIFFIN ELECTRIC COMPANY
ELECTRICAL CONTRACTING
You Phone For Us and We'll Wire For You
512 CARTHAGE ST., P.O. BOX 667 (27330) Tels. 776-1211 Nights Call 775-5585

REYNOLDS LAMP & FIXTURE SHOP Kendale Shopping Center, 2808 Lee Av Extn, PO Box 2207 (27330) Tel 775-3223 Or 776-8921

Reynolds Leighton W & Carol J; slsmn Lance Co h722 Hawkins Av 776-2394
Reynolds Teresa G opr Reynolds Western Union Agcy rRt 7 Bx 856
Reynolds Western Union Agency John F Reynolds Agt 2808 Lee Av (JH) 776-4922
Rhames Wilma G clk Macks Stores rRt 2 Bx 72
Rhea's Beauty Salon (Rhea Jackson) 1103 S Horner Blvd 776-2912
Rhodes Ayden & Minder R; retd h102 Randolph St 776-3285
Rhodes Jerry A clk Womack Electronic Sup r102 Randolph St
Rhodes Minder R Mrs mach opr W Koury Co h102 Randolph St
Rhodes Sarah W h101 Mc Gill St 776-4459
Rhodes Terry L & Wilma J; tech Texfi h907 Lansing St 775-2765
Rhue Carlos S & Bonnie C; supvr Burl Indus h411 Sunset Dr
Rhyne Clyde J & Eunice B; pres Federal Spinning h1105 Wilkins Dr Rt 12 776-1940
Rhyne Janelle r1105 Wilkins Dr Rt 12
Rhyne Karen studt r1105 Wilkins Dr Rt 12
Rice Dorothy retd h127 E Weatherspoon St 775-4446
Rice J Henry Jr & Kathleen; instlr Heins Tel rRt 11
Rice Julia J (Wid Geo) retd h1323 Buckner St 776-6829
Rice Katie tchr aide Greenwood Sch rRt 11 Bx 972
Rich's Corner (Charles Springle) 100 Park Av 776-6541
Richard Wm N & Mary E; retd h711 Hawkins Av 776-2143
Richardson Alex making dept Borden Brick & Tile rBroadway NC
Richardson Arthelia C Mrs h2102 Dalrymple St 775-2036
Richardson Betty clk John C Muse Co rWest End NC
Richardson Charles A mgr Western & Sou Life Ins rLemons Springs NC
Richardson Connie M reg nurse Lee County Hosp rRt 3 Cameron NC
Richardson Corine P Mrs ofc asst Lee Lbr & Bldg Sup rWinfield St
Richardson David h619 Washington Av 775-2093
Richardson Denise tchr Jonesboro Elem Sch r616a Washington Av
Richardson Dolois Mrs slswn Belk Dept Store rRt 7 Bx 203
Richardson Dorothy B cafeteria wkr W B Wicker Middle Sch rRt 4 Bx 482
Richardson E Lee unit formn Platt Saco-Lowell Corp rPO Bx 763
Richardson Eliz Mrs cook C C T I r418 Saunders St
Richardson Frank Jr wldr Watson Mfg rCarolina Hotel
Richardson Fred O & Ethel L; retd h409 S Horner Blvd 775-3591
Richardson Justine Mrs tchr Sanford Central Hi Sch r1911 Knollwood Dr
Richardson Kathryn retd r329 Charlotte Av
Richardson R B h414 Saunders St
Richardson Symertie h1305 Washington Av
Richardson Tommy J & Linda; mech Cooper Oil rRt 1
Richardson W E & Peggy C; emp Caro Trace h1021 S 4th St

TWIN CITY Laundry
& DRY CLEANERS Inc.
Tel. 776-0519
102 Trade St.
(Jonesboro)
Sanford, N.C. (27330)

FIRST CREDIT CORP.
LOANS—APPLIANCES—FURNITURE—LOANS
LOANS—AUTOMOBILE
223 Wicker St., Sanford, N.C. (27330) Dial 775-3648

Richardson Wilbert F & Corine P; grinding dept Borden Brick & Tile hWinfield St Rt 5 775-4564
Richardson Wm H & Justine R; rev ofcr State Dept Rev r1911 Knollwood Dr
Richardson Wm R tchr Sanford Central Hi Sch h418 Saunders St
Richmond Josie B mach opr W Koury Co r504-A Church St
Richmond Lamont & Josie; emp Trion Inc h1416 Buckner St
Richmond Larry & Peggy h1345 Somerset Pl
Richmond Sophronia Mrs opr Wyatt Knitting rRt 3 Bx 532
Rickard Larry L h bx 1300 Bickett Rd Rt 5 776-8653
Rickard Lida B tchr Greenwood Sch r1303 Bickett Rd
Rickard Lowell W & Joyce S; pres Tramway Veneers rCarolina Trace N C
Rickard Wm R & Thelma J; supvr Tramway Veneers h517 W Weatherspoon St 775-2052
Ricks Amy h516 W Makepeace St 776-6735
Ricks Lafayette emp Sanford Brick & Tile rRt 5 Bx 58
Riddick Doris P Mrs eligibility splst County Dept Of Social Servs rWestlake Valley
Riddick John consultant h bx448 Westover Rd Rt 12 776-3476
Riddle Betty M h1235 Mc Neill Rd 775-4088
Riddle Beulah P (Wid Timmon R) retd h324 Queens Rd 776-1743
Riddle Bobbie ofc clk Penney's
Riddle Bobby E & Deborah; mech Texfi-Lively h386 Mc Neill Rd 776-8696
Riddle C Edsel & Dorothy B (Riddle Furn) h1501 Ray Av 776-9646
Riddle Charles E & Prudie H; emp Chatham Brk & Tile h636 Oakwood Av 775-4958
RIDDLE D DAVID JR & Mary S; Vice-President Childress-Roberts Inc 1722 S Horner Blvd, PO Box 1247 (27330), Tel 775-4216 h537 W Weatherspoon Dr (27330) Tel 776-3797
Riddle David B Jr & Mary D; bundlemn W Koury Co h617 Barnes St 775-4195
Riddle Doris D cafeteria wkr Jonesboro Elem Sch rRt 11 Bx 900
Riddle Dorothy H Mrs emp Moore Co Hosp h512 Bracken St 776-6724
Riddle E M retd h208 Green St 776-8275
Riddle Fern F (Wid Duncan D) retd h409 Greensboro Av 775-4643
Riddle Florine B Mrs paint-fnshr Carnes Co r2610 Dalrymple St
Riddle Furniture (Gilbert H Gilbert C Edsel Harold M Riddle) stge 205 Truman Dr
Riddle Gilbert H Jr (Riddle Furn) rRt 8
Riddle Harold M & Wilma A (Riddle's Furn Shop) h101 W Weatherspoon St
Riddle Inez M bkpr Lazarus-Lee Drug h bx 617 Holiday Lake Rd Rt 12 775-4825
Riddle Jo Anne cash Center Theatre rRt 5
Riddle Leila order puller Macks rRt 5
Riddle Luke R h518 W Chisholm St 775-5782
Riddle Mary D Mrs opr Heins Tel h617 Barnes St

Kendale Shopping Center, Inc.
"A city within a city"
2524 LEE AVENUE, P.O. BOX 2126 (27330) TEL. 776-4204

BOWEN OFFICE EQUIPMENT CO.
"AN OFFICE AID FOR EVERY TRADE"
Steel Furniture — File Cabinets — Safes — Business Forms — Stationery
804 WOODLAND AVE., P.O. BOX 880 (27330) TEL. 776-4244

Ashby's Gospel Book Store
BIBLES — GIFTS — RECORDS — TAPES — MUSIC — WITNESS ITEMS
CARDS — VISUAL AIDS — CHRISTIAN WEDDING STATIONERY AND ACCESSORIES
TEL. 776-0213
P.O. BOX 2683 (27330)
KENDALE SHOPPING CENTER, 2626 LEE AV.

SANFORD READY MIX
READY MIXED CONCRETE
Nash Street, Jonesboro Hgt., P.O. Box 597 (27330) Tel. (919) 775-4307

Riddle Mary S Mrs dental asst C Vance Denning r537 W Weatherspoon St
Riddle Myrtle ofc sec N C Mem Hosp r bx 617 Holiday Lake Rd Rt 12
Riddle Peggy Mrs order puller Macks rRt 5
Riddle Ray Jr mech Sanford Toyota rRt 7 Bx 116
Riddle Reuben L formn G P Phelps Constn r324 Queens Rd
Riddle Rudy F Mrs mach opr Carnes Co rRt 8 Bx 379
Riddle Verlie M (Wid T Calton) retd h608 W Chisholm St 775-4735
Riddle Wilma G Mrs slswn Wilma's Fashions r101 W Weatherspoon St
Ridenhour Ernest M & Gaynelle; slsmn Nestlees Co h2726 Academy St
Ridenhour Gaynelle Mrs ofc wkr Fed Spinning h2726 Academy St
Ridenhour Ilean O Mrs asmblr Servtex Corp h707 W Courtland Dr
Ridenhour Leslie H & Nancy; production control mgr Carnes Co rRt 6
Ridenhour Oscar H & Ilean O; driver Central Transport h707 W Courtland Dr 776-2419
Rider Leo & Jacqueline J; plant mn Allied Chem h308 W Chisholm St 776-2559
Ridgeley Darlene legal sec Harry E Wilson rRt 1 Broadway NC
Ridgette John & Mary h1018 Hall St
Ridgley Darlene B Mrs purch dept Lee County Hosp rRt 1 Bx 131 Broadway NC
Riggan Diane B sec Clawson L Williams Jr rRt 12 West Croft
Riggins Roosevelt & Rebecca M h1312 W Garden St 775-4294
Rigsbee Wm A & Mary h211 Park Av 776-8628
Riley Nathal & Odessa; certifield wldr Trion Inc rRt 5 Bx 160
Ring Patricia mach opr W Koury Co rRt 1 Cameron NC
Ritter Finance Co Inc Steven D Crawley Mgr loans 212 S Steele St 775-2144
Riveria C L h911 Wilkins Dr Rt 12
Rivers Wm A & Peggy; supvr emp relations Allis-Chalmers rRt 12 Bx 176
Rives Diane (Diane Rives Wall Cover) rGoldston NC
Rives Diane Wall Cover (Diane Rives) 307 E Main St
Rives Elsie B (Wid Hurley R) h1610 Chaffin St 776-1130
Rives Eunice L exec dir Housing Authority City Of Sanford h804 Dellwood St Rt 4 775-3172
Rives Geo driver Lee Concrete rRt 1 Goldston
Rives Linda Mrs r2115 Buchanan St
Rives M Eleanor studt r804 Dellwood St Rt 4
Rives Mary S (Wid Henry W) retd h211 E Rose St 776-1916
Roache F R & Eliz W; retd h507 Bracken St 775-3803
Roache Richd D & Judith B (R & H Import Mtr) h1013 Martin St 776-6582
Roadway Motor Express Inc John D Slater Terml Mgr Emerson Dr 776-4251

COLE'S POTTERY
HANDMADE POTTERY
"BY THE COLE SISTERS"
Hwy. 15-501 North Route 5 (27330) Tel. 776-9558

AVENT & THOMAS
"APPAREL FOR THE ENTIRE FAMILY"
NAMES YOU KNOW—AT PRICES YOU LIKE
124 E. MAIN ST. — JONESBORO HGTS. (27330) 776-2311
SINCE 1925

Robbins Jan C nurse Dr John H Chapin rRt 1 Bx732
Robbins Janice C reg nurse Lee County Hosp rRt 1 Bx 372
Roberson See Also Robertson And Robinson
Roberson Andrew E & Cath; counselor State Emp Security Comn r601 Mill St
ROBERSON CATHERINE S MRS, Secretary And Office Manager Sanford Grading Company Inc 136 E Chisholm St, PO Box 936 (27330), Tel 776-0625, r610 Lawrence St, Tel 776-6392
Roberson Donnie L emp Trion rC6 Candlewood Apts
Roberson Gladys M (Wid Louis O) production wkr COTY hC6 Candlewood Apts
Roberson James E mech Womble Chev rRt 3 Pittsboro
Roberson Peter E lab Housing Authority City Of Sanford h1011 Turner Dr
Roberson Priscilla P mach opr W Koury Co rColon N C
Roberts Bess W (Wid Henry C) retd h504 Summitt Dr 775-2492

ROBERTS COMPANY

(One Of The White Consolidated Industries) William L Lewis President, Textile Machinery Manufacturers 202 Maple Av, PO Box 250 (27330), Tel 775-4321

Roberts Emily Mrs (Emily Roberts Beauty Shop) h301 N Steele St
Roberts Emily Beauty Shop (Mrs Emily Roberts) 301 N Steele St
Roberts Emma O Mrs maid Lee County Hosp rRt 3
Roberts Frances S Mrs supvr County Bd Educ rLemon Springs NC
Roberts Glinda eligibility splst County Dept Social Servs
Roberts Harley & Maxine h2826 Emerson Dr
Roberts James R tchr Sanford Central Hi Sch rPO Bx 22 Lemon Springs NC
Roberts Jeneverette R bkpr Toddy Johnson Ins rRt 5
Roberts Jimmy carpet mech Dossenbach's Finer Furn rRt 5
Roberts John H & Mildred J; retd h1218 W Garden St 776-7351
Roberts Joyce W r304 Truman Dr
Roberts Peggy B Mrs ofc sec Ronnie Roberts Ins Agcy h322 Park Av
Roberts Randall A & Glinda G; dep County Sheriff h1321 Courtney La 776-2379
Roberts Robt R mach Trion Inc rRt 3 Bx 166
Roberts Ronald L & Peggy B (Ronnie Roberts Ins Agcy) h322 Park Av 776-4542
Roberts Ronnie Insurance Agency (Ronald L Roberts) 802 Woodland Av 776-8349
Roberts Tulline R Mrs ofc asst Fed Land Bank Assn Of Sanford rRt 8 Bx 1034-A
Roberts Wm R & Hazel; groundmn Central Elec Membership rRt 1 Bx 281
Robertson See Also Roberson And Robinson
Robertson Beverly M tchr Sanford Central Hi Sch r2911 Wicker St
Robertson Dan B retd r2200 Woodland Av

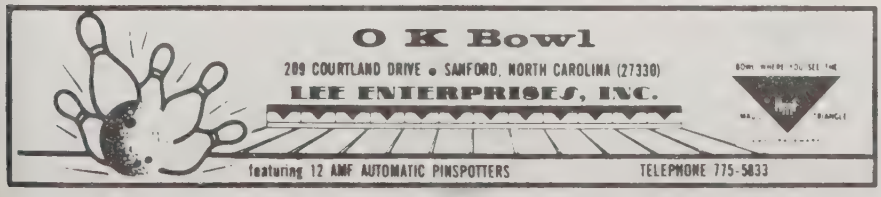

BUCHANAN'S TV
129 N. Steele St., P.O. Box 326 (27330)
Tel. 775-4234

WILMA'S FASHIONS INC.
LEONA R. SMITH, President
COMPLETE LINE OF LADIES READY TO WEAR
111 S. STEELE ST., P.O. BOX 311 (27330)
TEL. (919) 776-2100

CREDIT BUREAU of SANFORD, INC.
206 S. Steel St., P.O. Box 308 (27330)
Tel. 775-2126 and 775-2129

Robertson Gene B retd h1418 Boykin Av
Robertson John K & Margt; phys 2515 Watson Av rRt 8
Robertson John K Jr sls rep Western & Sou Life Ins rAberdeen
Robertson M Beverly Mrs hWicker St Extn Rt 9 776-0662
Robertson Mamie B (Wid R Leslie) h2200 Woodland Av 776-3525
Robertson Margt tchr Broadway Sch rPO Bx 160 Rt 8
Robertson Owen W & Nell P; mgr John W Eshelman & Sons h bx808 S Shoreline Dr 776-3054
Robinson Florence W (Wid Claude B) (Robinson Office Services) h316 W Globe St 775-4516
Robinson Geo W instr C C T I rRt 8 Bx 533
Robinson Gloria hA5 Candlewood Apts
Robinson John A & Shirley C; mgr Sport Center h903 W Garden St 776-3801
Robinson Mary Mrs h346 Temple Av 776-8202
Robinson Merritt B & Nevada L; dir of occupational educ C C T I h302 Park Av 775-2091
Robinson Nancy K Mrs instr C C T I rRt 8
Robinson Nevaida counseler Sanford Med Group r302 Park Av
Robinson Office Services (Mrs Florence W Robinson) letter shop 2231 Woodland Av 775-3762
ROBINSON R E & Jeanne; District Accounting Manager Carolina Power & Light Co, 201 N Steele St, PO Box 249 (27330), Tel 775-3515, h R F D 11, Box 1045, Tel 776-6792
Robinson Wm J jan Lee County Hosp r329 Saunders St
Robo Car Wash (Geo D Dusenbury) 844 Woodland Av 776-5811
Rockett Ben Jr parts mgr Sanford Toyota rSpring Lake NC
Rockwell Jerry E & Brenda C; designer drftsmn Singer Furn h909 Whitford St 776-5564
Roey Lela K h1018 James St 776-1248
Roger Fletcher & Gladys; mldr Hallman Fdry rRt 1 Bx 252
Roger Horris M & Alice W; with Pentecostal Holiness Ch h220 Stroud St 776-4003
Rogers Alice F Mrs ofc mgr Lee Bldr Mart h40 Clearwater Forest Rt 10
Rogers Alma P retd r229 Linden Av
Rogers Belinda S mach opr W Koury Co r610 Midland Av
Rogers Boyd A & Kathryn M; plant mgr Blue Bell r1239-F Patrick Cir (C)
Rogers Carolyn h518 Cannon Cir
Rogers E Marshall & Helen R; civ serv wkr Ft Bragg h827 Primrose La 776-4673
Rogers Edna C Mrs recpt Eug J Rogers r640 N Steele St
Rogers Emma K (Wid Edw P) retd h217 N Gulf St 776-3371
Rogers Eug whse wkr J T Davenport & Sons rPO Bx 2490
Rogers Faye Mrs sec Lee Bldr Mart rRt 10 Clearwater NC

TRION
TRION, INC.
PIONEERS AND SPECIALISTS IN THE MANUFACTURE OF AIR CLEANING EQUIPMENT SINCE 1947
TWX: 510-920-0675 CABLE: TRION
McNEILL ROAD, RT. 4, P.O. BOX 760, SANFORD, NORTH CAROLINA (27330) TEL. 919/775-2201

SANFORD BRICK AND TILE COMPANY
A Division of Sanford Brick Corp.
FOR MORE THAN 50 YEARS
One of the Nation's Leading Brick Makers
Dial 775-2121
NC Watts Line 800-672-7555

ROGERS FUNERAL HOME INC William T "Tommy" Pickard President, Herbert R Palmer Jr Secretary-Treasurer, Serving All Faiths With Dignity And Thoughtful Perfection, Our Honored Tradition Is Handling All Details Anywhere With Consideration 509 Carthage St, PO Box 837 (27330), Tel 775-3535 (See Index To Advertisers)
Rogers Gladys H seamer W Koury Co rRt 1 Bx 252
ROGERS HAROLD S & Rachel; Marketing Manager Carolina Power & Light Co 201 N Steele St, PO Box 249 (27330), Tel 775-3515, h Rt 3, Duke Dr, Tel 776-4634
Rogers Horace W & Iris R; formn Paul N Howard Constn h2907 Emerson Dr 776-7433
Rogers J Eugene & Edna C; Accountant, 107 W Main St (JH), PO Box 8 (27330), Tel 776-3143, h640 N Steele St, Tel 776-1376
Rogers Janice tchr Broadway Sch rBx 472 Mamers
Rogers John slsmn Harris Whol rLillington
Rogers Leonard L Jr & Alice F; sls & serv mgr Lee Bldr Mart h40 Clearwater Forest Rt 10 775-2258
Rogers Lillie M Mrs mach opr W Koury Co rCumnock NC

DENNIS WOMACK REAL ESTATE
SPECIALIZING IN FARMS — TRACTS — INDUSTRIAL — COMMERCIAL
(PRIVATE SALE OR AUCTION)
106 Globe St., P.O. Box 2087, Sanford, N.C. (27330)
Tels. (919) 775-4033 (Office)-(919) 776-8675 (Home)

Rogers Louise J Mrs smstrs White's One Hour Clns h1202 Ray Av 775-3976
Rogers Mary r329 Oakwood Av
Rogers Mutual Burial Assn Wm T Pickard Pres Russell Palmer Sec-Treas 509 Carthage St 775-3535
Rogers Myra D interior designer r640 N Steele St
Rogers Nolan C & Louise T; retd h1015 Goldsboro Av 776-1605
Rogers Patsy J Mrs acct clk County Aud r615 Barnes St
Rogers Paul J & Patsy J; emp Allied Chem h615 Barnes St 776-5220
Rogers Rachel W Mrs tchr St Clair Elem Sch h bx858 Duke Dr
Rogers Robt r329 Oakwood Av
Rogers Ronald G & Carolyn H; sectmn Fed Spng h415 N 5th St 776-5466
Rogers Ronnie W emp Paul N Howard Constn r2907 Emerson Dr
Rogers Roy G mech Womble Chevrolet h423 Maple Av
Rogers Rudolph v-pres Furn Mart rRt 9
Rogers Sophie retd h915 S 3d St
Rogers Velma E Mrs clk US Dept Agrl rRt 11
Rogers Vernelle emp Fed Spinning r1006 Lawrence St
Rogerson Tony & Monie; phys Carthage St h2208 Beechtree Dr
Rojas David U emp Fed Spinning r548 Oakwood Av

SANFORD GRADING COMPANY Inc.
Grading—Hauling—Excavating
136 E. Chisholm St., P.O. Box 936 (27330)
Tel. 776-0625

King Roofing & Manufacturing Corp.
Building Materials—Sheet Metal—Roofing—Air Conditioning—Heating
Dial Time and Temperature 118 – CALL THE "KING'S MEN"
152 CHARLOTTE AVE. (27330)
TEL. 776-5118

"Complete Banking Service THE CAROLINA BANK Member F.D.I.C.
145 W. Main St., P.O. Box 1380 Sanford, N.C. (27330) Tel. 776-8411
Home Office 503 Carthage St., Corner Carthage and Vance St. 120 N. Steel St., Sanford

Sanford Produce Co., Inc.
SPC Wholesale Fruits and Vegetables SPC
Eggs, Cheeses, Institutional Foods
2626 Fayetteville St., P.O. Box 2367 (JH; 27330) Tel. 775-3635

Rojas Joan proof opr Mid South Bk & Trust rOak Hill Trl Park
Rolling Bobby & Darlene h601 Westover Dr
Rollins Alice P (Wid Lendon F) retd h513 W Makepeace St 775-4298
Rollins Betty waitress Hardee's Restr r212 Gordon St
Rollins Carol slswn Gallup's Hdw rRt 9 Bx177
Rollins Cathy studt r302 W Frazier Dr
Rollins Glen r1012 Battle Av
Rollins Ruby H asst mgr Shoe Hut r302 W Frazier Dr
Rollins Thelma M (Wid Murchison) h329 Saunders St 775-5153
Rollins Tom L & Ruby H; field exec N C Wildlife Federation h302 W Frazier Dr 775-4815
Rollo-Rama Skating Rink (Edw Bowman) 912 Fields Dr 776-4549
Ron's Ltd (Morgan E & Ronald M Brown) 115 S Steele St 776-4931
Ronald's Hairstyling Inc (Ronald C Hawkins) Spring Lane Shopping Cntr 776-5153
Roscoe Wm D & Doris B; optom 123 W Main St rRt 2 Bear Creek NC
Rose Junnie pntr h910 S 3d St
Rose Kathy proof opr Caro Bk r215 S 4th St

Watson Mortuary Inc.
Ralph Watson, Licensed Funeral Director-Embalmer
310 Courtland Drive (27330) Tel. 776-4119

Rose Lucy Rev r217 Hawkins Av Apt B
Rose Mary R h915 S 3d St 775-4851
Rose Nancy W Mrs (Wengers Restr) rNorthview Rt 5
Rose W Al & Nancy (Wenger's Restr) rNorthview Rt 5
Rose's Stores Inc Leroy Terrell Jr Mgr variety store 142 S Steele St 775-3821
Rosehoro Laura S r1394 Hooker St
Ross Anthony P & Louise; utilitymn Carnes Co rTramway Rd Rt 8 Lot 15
Ross Bobby asst mgr Winn-Dixie rCameron NC
Ross Doris A Mrs typ County Dept Of Social Servs h612 W Mc Intosh St 776-2038
Ross Inez W waitress Lighthse Restr rRt 2
Ross John B & Florence E; retd h bx 545 Wilkins Dr Rt 12 775-5839
Ross Steve emp Saco-Lowell r612 W Mc Intosh St
Rosser A Paul & Mary B (Rosser's Men Shop) h1062 Rosser Rd Rt 7 775-4837
Rosser Alice A tchr Jonesboro Middle Sch rRt 7 Bx 380
Rosser Alice J (Wid Curtis) opr Heins Tel h108 N 4th St 776-3074
Rosser Ann tchr Mc Iver Elem Sch rOlivia

MBS
METAL BUILDING SYSTEMS
of N.C. INC.
2839 LEE AV. EXTN. AT KENDALE TEL. 776-4219
P.O. BOX 2681 (JH; 27330)

MBS
METAL BUILDING SYSTEMS
of N.C. INC.
2839 LEE AV. EXTN. AT KENDALE
P.O. BOX 2681 (JH; 27330)
TEL. 776-4219

Rosser Aubrey H & Lana K; bkpr Serv Tex Corp h2939 Emerson Dr 776-6465
Rosser B Don studt r1062 Rosser Rd Rt 7
Rosser Barbara P Mrs emp Trion Inc rRt 5 Bx 509
Rosser Barbara T Mrs teller Caro Bk rRt 10
Rosser Bernice L Mrs mach opr W Koury Co rRt 1 Broadway N C
Rosser Betty nurse Lee County Hosp h1411 Hawkins Av Rt 5 775-2951
Rosser Bob & Barbara h bx6 Clearwater Dr Rt 10
Rosser Clarence P & Gaynelle; admn asst Caro Bk rRt 10
Rosser Clyde B & Laura B; spl rep Jefferson Std Life Ins h815 Lynn Dr 775-5846
Rosser-Dicken's Barber Shop (Vaudie A Dickens & Hugh A Rosser) 222 E Main St 775-2469
Rosser Donna tchr Greenwood Sch rPO Bx 2223
Rosser Donna S Mrs teller Caro Bk rRt 11 Bx 572
Rosser Fannie agt Charlotte Liberty Mut Ins rCartage
Rosser Flynn R & Patsy A; emp Genl Creosote h2814 Academy St 776-6019

BAKER'S GARAGE, INC.
Brockway Sales and Service
Brockway TRUCKS
HIGHWAYS 15-501 N. (OLD U.S. 1 N.)
P.O. BOX 176
SANFORD, NORTH CAROLINA (27330)
TEL. 919-776-7657

Rosser Gary L stocker clk A & P rRt 10 Bx 369
Rosser Gaynelle C Mrs tchr Sanford Central Hi Sch rRt 19 Bx 758
Rosser Grayson mech R & N Mtr rRt 2
Rosser Hazel M retd h304 Cross St 775-2372
Rosser Helen M Mrs mach opr W Koury Co rRt 5 Bx 432
Rosser Hugh A & Joyce M (Vaudie's Barber Shop) rOlivia NC
Rosser Irvin W & Lucille G; retd h114 N 4th St 775-2705
ROSSER J FLETCHER, & Sarah H; Special Representative Jefferson Standard Life Insurance Co. 223 Carthage St, PO Box 790 (27330), Tel 775-4812, h610 Erwin Rd, Tel 775-4191
Rosser J Fletcher member City-County Bd Educ rPO Bx 790
Rosser J T & Doris; pres Burger Mint rRt 1
Rosser James W Jr & Inez; toolmkr Carnes Co rRt 2 Bx 706
Rosser Jane E studt r1062 Rosser Rd Rt 7
Rosser Jerry W mach opr Allied Chem r114 N 4th St
Rosser John P & Lillie M; pres R & N Mtr rRt 2
Rosser John W emp Caro Trace r1062 Rosser Rd Rt 7
Rosser Judy H Mrs clk Blue Bell rBx 74 Broadway NC
Rosser Kayron A pkr Tyron r108 N 4th St
Rosser Laura chkr John C Muse Co rBx 232 Broadway NC
Rosser Laura B Mrs tchr Sanford Elem Sch h815 Lynn Dr

SANFORD TIRE SERVICE INC.
McCREARY TIRES
GUARANTEED RECAPS
ROAD SERVICE
McCREARY
827 S. HORNER BLVD.
P.O. BOX 2519 (27330)
TEL. 775-4339

CHATHAM BRICK & TILE CO.
A DIVISION OF SANFORD BRICK CORP
MANUFACTURERS OF THE FINEST SHALE BRICK
Plant: P.O. Box 87, Gulf, N.C. (27256)
Phone Sanford, N.C. 775-5621

BUDD'S MASTER TIRE SERVICE
1507 S. Horner Blvd. (Across From Courthouse) (27330)
Telephone 775-4337
B.F.Goodrich
MICHELIN
We made it first and we make it last

OLDHAM & OLDHAM
Landscaping—Real Estate—Excavating
Clearwater Forest Rt. 10, P.O. Box 518 (27330)

Rosser Linn atndt Bruce's Texaco Serv rRt 1
Rosser Lititia A tchr Mc Iver Elem Sch rBx 237 Olivia NC
Rosser Louis clk Twin City Tob Whse
Rosser M L h714 Crestview St
Rosser Mae clk Twin City Tob Whse
Rosser Mary B Mrs spl tchr County Bd Educ rRt 7 Bx 1062
Rosser Mary E nutrition aide County Extn Home Economics Agt rRt 10
Rosser Norman D & Donnagene; tchr Robison Tech h bx6 Tramway Rd Rt 8 775-3128
Rosser Patsy Mrs teller Sou Natl Bk rPO Bx 206
Rosser Richd W mech Hancock Mtrs rRt 1 Bx 152 Courtland Acres
Rosser Ruby M r1062 Rosser Rd Rt 7
Rosser Thos M stocker clk A & P rRt 10 Bx 369
Rosser Ward mech Holt Truck & Tractor rRt 7
Rosser Worthy J & Alberta F; retd h515 Oakwood Av 776-2677
Rosser's Men Shop (A Paul Rosser) clo 118 E Main St 776-2033
Roubdioux Faye opr Beckys Hair Styling r416 Truman Dr
Rouse Doris M Mrs clk Macks Stores r1007 Goldsboro Av

TYSINGER'S
PHOTOGRAPHIC SERVICES
106 CARTHAGE ST., SANFORD, N.C. (27330)
SANFORDS PROFESSIONAL PHOTOGRAPHER
HAL, STEPHEN, TONY TYSINGER
Tels. 776-2521
Nights 775-2094
or 775-2425

Rouse Elmer & Janie; retd h207 Talley Av 775-2853
Rouse Eug C & Mildred T h2608 Emerson Dr 776-4991
Rouse Haywood & Alma M; emp Saco-Lowell h1409 Ray Av 776-4958
Rouse Maxie M & Doris A h1007 Goldsboro Av 776-6333
Rouse Mildred T Mrs emp Eaton Corp h2608 Emerson Dr
Rouse Ruth C Mrs nurse Lee County Hosp rPO Bx 2644
Rouse Sherwood h bx 1343 Rhynewood Dr Rt 9
Rouse Toni H Mrs nurse Lee County Hosp rRt 9 Bx 1343
Rowall J Russell & Margt E; retd h1310b Courtney La 776-6841
Rowan Jerry L slsmn Singer Co rRt 11 Bx 466
Royals Matthew G mach opr Trion Inc rRt 3 Bx 284 Benson NC
Rubin Wm S & Jean; emp h1811 Woodland Av 776-1944
Ruff Dorothy M Mrs opr SPANCO h105 Gordon St Apt 4
Ruffin Charles & Sue A h bx 1452 Sussex Rd Rt 4 776-8957
Rugh Gary J atndt Serv Distrg h413a W Mc Intosh St
Rumbold James M & Mary G; mgr Connor Mobile Home Sls h633 N Gulf St 776-3616
Rumbold John T & Sandra O; tchr Sanford Central Hi Sch h507 Hawkins Av 776-4874
Rummage James F & Dollie; emp Texfi hCemetery Rd Extn Rt 11

WOMACK LUMBER CO.
MANUFACTURERS ROUGH AND DRESSED LUMBER
WE ALSO CARRY TREATED LUMBER
106 W. Globe St. (JH) P.O. Box 2187 (27330) Tel. 776-1811

Sanford Auto Supply, Inc.
GARAGE EQUIPMENT ENGINE PARTS BATTERIES MACHINE SHOP
133 N. STEELE ST. (27330) TELS. 775-4221 NIGHTS TEL. 776-6201

Rural Letters Carriers Assn 311 Carthage St
Rush Billy J & Ruth E; emp Dunn Paving h111 Grape Vineyard Rd
Rush Ollie W (Wid Richd C) h117 Mc Gill St 776-2035
RUSH RICHARD C JR & Margaret P; Vice-President And City Executive The Carolina Bank 503 Carthage St, Tel 776-8411, h534 W Chisholm St, Tel 775-4072
Russ Lovey N legal sec Orton J Cameron rRt 8 Bx 3
Russ Lucille F (Wid Bennie L) emp Cornell-Dubilier h292 Sommers St 775-2516
Russell Agnes B (Wid John) clk Lee County Hosp h319b N Gulf St 776-3536
RUSSELL CURTIS P & Hester; President Metal Building Constructors Inc, Tel 776-4259, h Rt 2 Clearwater Forest, Tel 776-2669
Russell Gail designer Kimble Hse r47 Clearwater Forest Rt 10
Russell Hester Mrs teller Sou Natl Bk rClearwater Forest Rt 10 Bx 47
Russell James dir Knotts Funeral Home rSiler City NC

WHOLESALE BUILDING MATERIALS
ROOFING
BIRD — CERTAINTEED
CELOTEX
INSULATION
CERTAINTEED
CELOTEX
CAROLINA ATLANTIC DISTRIBUTORS INC
Tel. (919) 776-0721
1300 E. MAIN ST., P.O. BOX 2580, SANFORD, N.C. (27330)

RUSSELL LARRY Estimator Metal Building Constructors Inc, Rt 4, PO Box 849 Tel 776-4259, h Rt 2, Clearwater Forest, Tel 776-4968
Russell Les clk Winn-Dixie
Russell P Gail creative dir Kimble Hse rRt 10 Bx47
Russell T Bruce studt r47 Clearwater Forest Rt 10
Russer Ines waitress Lighthouse Restr
Rusty & Angel American Service (Sam E Phillips Waylon C Angel) 1301 S Horner Blvd 776-1858
Rusty & Waylon Auto Sales (Sam E Phillips Waylon C Angel) 1102 S Horner Blvd 775-2323
Ryals Cynthia ofc sec & bkpr Caro Well & Pump rRt 1 Bx 311
Ryals Herman R & Essie G h805 Juniper St
Ryals Ida sls clk Johns Pharmacy rRt 1 Bx311
Ryals Luther & Dora R; retd h405 Birch St 775-3325
Ryals Mattie B retd r405 Birch St
Ryant Lillian K Mrs nurse Lee County Hosp h1302 Boykin Av 775-3688
Saco-Lowell Corp A Subsidiary Platt Intl Ltd Bryant Harris Personnel Mgr machy mfrs 402 E Rose St 775-2311

Stanley Lawn & Garden Center, Inc.
LAWN AND GARDEN SUPPLIES
Plant Food, Shrubbery, Outdoor Power Equipment
Tel. 776-3411 501 Wicker St. P.O. Box 1053, Sanford, N.C. 27330

REALTOR®
Bryant Johnson Real Estate
Buy – Sell – Trade
1094 Wilkins Dr. at Spring Lane Ext.
Tel. (919) 775-4101
Sanford, N.C. (27330)

ROGERS FUNERAL HOME INC.
SERVING THE SANFORD AREA SINCE 1913
COMPLETE FUNERAL SERVICE
509 CARTHAGE ST. P.O. BOX 837 (27330)
TEL. 775-3535

LARRY'S AUTOMOBILE SALES & SERVICE
DEPENDABLE — USED — CARS
GENERAL REPAIRS — BODY WORK
AIR CONDITIONING SERVICE
517 S. HORNER BLVD. (27330) TEL. 776-9597

Sadler Noaha W & Jean J; exec Caro Atlantic Distr h201 N Gulf St 776-9846

Sadlick Wm & Jean; emp Lee Brick & Tile h220 Poplar St

SAINT CHARLES MANUFACTURING CO (Since 1937), R A McNiele Jr President, Home Office St Charles, Ill, Tel (312) 584-3800, Merlin L Groth Manager Sanford Plant, Manufacturers Of Storage Cabinets And Kitchens For Hospitals, Schools, Institutional And Residential, 3010 Lee Av (JH; 27330), Tel 776-5151

Saint Clair School Mrs Lenore P Yow Prin 526 Cross St 776-3123

ST LUKE UNITED METHODIST CHURCH Rev Reginald W Ponder Pastor, Rev Edward M Gunter Pastor, Mrs E C Wallace Director Of Music, Mrs Van Paul Watson Organist And Church Secretary, Clyde Williamson Maintenance Superintendent, James Mc Neill Sexton, Mrs Peyton Williamson Secretary, Wicker St Extn, PO Drawer 1268 (27330), Tels 776-2012 And 775-5912

Saint Mark's Independent Holiness Church 513 Church St

Saint Stephen Catholic Church Rev Jas Keaney Rector Wicker St Extn Rt 9

Saint Thomas Episcopal Church Rev Donald W Frazier Rector 312 N Steele St 775-3333

Salmon B W Plumbing Co (Bobby W Salmon) 2015 Lee Av (JH) 776-1259

Salmon Bobby W & Linda B (B W Salmon Plmb) h2015 Lee Av (JH) 776-1259

Salmon John T & Eliz B; retd h207 W Chisholm St 776-3142

Salmon Mary T tchr Jonesboro Elem Sch rBx 164

Salmon Wm A hlpr B W Salmon Plmb r2015 Lee Av (JH)

Salter Geo J & Peggy D; retd h129 E Weatherspoon St 775-3860

Sample Ruth tchr Greenwood Sch rRt 11 Bx 500

Sanders See Also Saunder & Saunders

Sanders Buck equip opr Oldham & Oldham

Sanders Burnette J spot wldr Trion Inc r603 W Spruce St

Sanders Edw emp Lee Brick & Tile r603 Spruce St

Sanders Emma cook Lighthouse Restr

Sanders Phillip H & Juanita; retd h2206 Beechtree Dr 776-0798

Sandhill Production Credit Association Clyde T Auman Chairmn Bd Robt Chappell V-Chairmn Bd Gaither Edwards Pres 403 W Makepeace St 776-2411

Sandhill Sounds M Cath Matthews Mgr 2748 Industrial Dr 776-4246

Sandhills Ford Tractor Co (Lewis Pierce & Earle Pate) US Hwy 1 S Bypass Rt 9 776-5149

Sandon Ralph jan Caro Mtr Hotel r104 Carthage St

Sandy C Kenneth slsmn Davenport Co r416 Truman Dr

LEE PAVING COMPANY
ASPHALT
DRIVEWAYS—PARKING LOTS—STREET PAVING
900 LEE AVE. P.O. BOX 1109 (27330) TELS. 776-4338
NIGHTS 776-4584

SANFORD BRICK & TILE COMPANY

A DIVISION OF SANFORD BRICK CORP.

One of the Nation's Leading
Brick Makers For More
Than 50 Years

FACE BRICK
BUILDING BRICK
TUNNEL KILNS BRICK

SANFORD BRICK and TILE COMPANY

SANFORD • NORTH CAROLINA

General Offices and Plants
Four Miles North of Sanford, N. C.
P.O. Drawer 458 (27330)

Telephone 775-2121

North Carolina Watts Lines 800-672-7555

SANFORD BRICK & TILE COMPANY

A DIVISION OF SANFORD BRICK CORP.

One of the Nation's Leading
Brick Makers For More
Than 50 Years

FACE BRICK
BUILDING BRICK
TUNNEL KILNS BRICK

SANFORD BRICK and TILE COMPANY

SANFORD • NORTH CAROLINA

General Offices and Plants
Four Miles North of Sanford, N. C.
P.O. Drawer 458 (27330)

Telephone 775-2121

North Carolina Watts Lines 800-672-7555

Chipman Jewelers and Gift Shop
HOME OF KEEPSAKE DIAMOND RINGS
Watches — Cross Pens — Rings — Engravers
WATCH and JEWELRY REPAIRS
CREDIT TERMS TO SUIT YOU
143 S. Steele St., P.O. Drawer K (27330) Tel. 776-2022
Diamonds

Sanford Animal Hospital (W K Settle), Veterinarian, 200 Seawell St, PO Box 2157 (Jonesboro Heights; 27330), Tel 776-1914

SANFORD APPLIANCE & TV CENTER INC Randy K Faulk President, Mrs Randy K Faulk Vice-President, 129 N Steele St, PO Box 326 (27330), Tel 775-4234

Sanford Appliance & TV Center Inc Randy Faulk Pres 129 N Steele St 775-4234

SANFORD AUTO SUPPLY INC Odell O Harrill Chairman Of The Board, Rodney J Harrill President, O O "Buster" Harrill Jr Vice-President, Mrs Rodney Harrill Secretary-Treasurer, Auto Parts, Accessories, Batteries, Machine Shop, Service Station And Garage Equipment 133 N Steele St (27330), Tel 775-4221, Night Tel 776-6201 (See Index To Advertisers)

Sanford Baptist Temple Rev Harold Earles Pastor Emerson Dr

Sanford Book Store The (Holmes M Wagoner Jr) 221 Carthage St 775-4712

Kenco Casuals Inc.
MANUFACTURERS OF LADIES' SPORTSWEAR
WHOLESALE – RETAIL
Hwy. 421 North, P.O. Box 476, Sanford, N.C. (27330) Tel. (919) 776-0221

SANFORD BRICK & TILE CO A DIVISION OF SANFORD BRICK CORP
J VERNON ISENHOUR
PRESIDENT-GENERAL MANAGER
W W EAMES VICE-PRESIDENT
HOYT H BROOKS VICE-PRESIDENT-TREASURER
ANNIE F THOMAS SECRETARY
HOYT H BROOKS TREASURER
RALPH STEPHENSON DIRECTOR OF MARKETING
RICHARD HARDY N C SALES REPRESENTATIVE
OLDEST AND LARGEST MANUFACTURERS
OF FACE AND BUILDING BRICK
TUNNEL KILN BRICK
GENERAL OFFICES AND PLANT
MORE THAN 50 YEARS
CONTINOUSLY MAKING BRICK
4 MILES NORTH OF SANFORD
PO DRAWER 458 (27330)

WOMBLE CHEVROLET CO., INC.
CARS — TRUCKS
Phone SALES 776-7651 - Phone PARTS DEPT. 776-7651
Phone SERVICE DEPT. 776-7651 - Nights and Holidays 776-7651
526 528 WICKER ST., P.O. BOX 69 (27330)
CHEVROLET

LOWE'S OF SANFORD
Home of Lowe's Low Prices
Tel. 776-8431
3122 Industrial Dr. at Wilson Rd.
P.O. Box 2516 (27330)

COGGIN HEATING & AIR CONDITIONING INC.
AUTHORIZED FULL LINE G.E. DEALER
RESIDENTIAL...COMMERCIAL...INDUSTRIAL
154 Truman Dr. (McIver St.) P.O. Box 899 (27330)
TEL. 775-3401

INSURANCE SERVICE OF SANFORD Inc.
AUTO — HOME — BUSINESS
329 Carthage St. P.O. Box 727 Tel. 775-3538

SANFORD BRICK & TILE CO A DIVISION OF SANFORD BRICK CORP—CONTD
TELEPHONE 775-2121
N C WATTS LINE (800) 67-27555
(See Index To Advertisers)

SANFORD BUSINESS MACHINES INC Larry L Long President, Dan Pienta Secretary-Treasurer, Victor Cash Register Systems, Mechanical And Electronic, Royfax Copiers And Supplies, Authorized Dealers On Victor And Royal Office Machines, "We Service All Makes Business Machines" 810 Woodland Av, PO Box 1142 (27330), Tel 775-5419 (See Index To Advertisers)

SANFORD CAB CO (Luther Smith), Safer Dependable Service, Serving Entire Area, Radio Dispatched, 18 Hour Service 5:00 AM-11:00 PM, For Convenience And Safety Call, 720 Pearl St (27330), Tel 775-4311 (See Index To Advertisers)

Sanford Camp No 16988 Modern Woodmen Of Am Colon Hwy Rt 2

Sanford Central High School Geo W Seagraves Prin 2000 Nash St 776-7541

SANFORD CHAMBER OF COMMERCE INC, Hal T Siler Exec V-Pres, Railroad House, Carthage St Cor Hawkins Av, PO Box 519 (27330), Tel 775-4341

Sanford Chapel The 405 S 3d St 776-2423

Sanford Chapter No 48 (OES) 130 Carthage St 3d Fl

SANFORD CITY DIRECTORY

HILL DIRECTORY COMPANY
PUBLISHERS
2910 W CLAY ST
PO BOX 27546
RICHMOND, VA (23261)
TELEPHONE (804) 359-6001

SANFORD CITY OF

CITY HALL, 143 Charlotte Av, Tel 775-2231

ATTORNEY, Lowry M Betts, 143 Charlotte Av, Tel 775-2238

BOARD OF ALDERMEN, Hon Roy M Stewart Mayor, Atlas H Cox, W Rex Mc Leod, T.Wayne Crowson, E Winslow Utley And Wilbur L Goodwin, Thos C Black Jr, Mrs Julia Pearce Members, 143 Charlotte Av

CITY-COUNTY BOARD OF EDUCATION, J Glenn Edwards V-Chairmn, K H Brinson Supt, Robt W Dalrymple, Paul J Barringer Jr, J Glenn Edwards, J Fletcher Rosser Members, 200 Wicker St 3d Fl, Tel 776-0521

GODFREY'S BODY SHOP
BODY REPAIR SPECIALISTS — AUTO GLASS
901-911 S. Horner Blvd. P.O. Box 748 (27330)
Tels. 776-4237, Nights 775-3949

SANFORD BRICK AND TILE COMPANY
A Division of Sanford Brick Corp.
FOR MORE THAN 50 YEARS
One of the Nation's Leading Brick Makers
Dial 775-2121
NC Watts Line 800-672-7555

SANFORD CITY OF—CONTD
BUILDING & ELECTRICAL INSPECTOR, Harold E Morris, 143 Charlotte Av, Tel 776-8446
CLERK, Abner B Harrington, 145 Charlotte Av, Tel 775-3405
COMMUNITY DEVELOPMENT, Trevis B Averett Dir, 143 Charlotte Av,
FINANCE DEPARTMENT, Tom Spivey Dir, 143 Charlotte Av, Tel 776-8641
FIRE DEPARTMENT, Sam Bost Chf, 143 Charlotte Av, Tel 776-3931
CENTRAL FIRE STATION, Sam N Bost Chf, 512 Hawkins Av, Tel 776-5513
STATION NO 2, Larry B Smith Capt, 1300 S Horner Blvd, Tel 776-1112
MANAGER, Oscar B Stokes, 143 Charlotte Av, Tel 775-2231
MAYOR, Hon Roy M Stewart, 143 Charlotte Av, Tel 776-4338
PLANNING DEPARTMENT, Harold P McNeill Dir, 143 Charlotte Av, Tel 775-2231
POLICE DEPARTMENT, 147 Charlotte Av, Tel 775-5421
PUBLIC WORKS DEPARTMENT, 143 Charlotte Av, Tel 775-2231
RECREATION & PARKS DEPARTMENT, 807 Tryon St
STREET DEPARTMENT, Tommy Lawton Supt, 143 Charlotte Av, Tel 776-6111,
SHOPS, Lewis B Cox Supt, 150 Charlotte Av, Tel 776-8446
TAX COLLECTOR, Abner B Harrington, 145 Charlotte Av, Tel 775-3405
WATER & SEWER TREATMENT DEPARTMENT, Lindsey P Gunter Jr Supt, 145 Charlotte Av, Tel 776-7213
CONSTRUCTION & MAINTENANCE, Bill J David Supt, 145 Charlotte Av, Tel 776-8446
SANFORD CITY OF SANITATION DEPARTMENT LIEBERS
SANITATION SERVICE Roger Jackson Manager, Sanford Office, 102 S Diffie St (27330), Mailing Address PO Box 282 (27330), Any Complaints, Tel 776-8336

SANFORD COCA-COLA BOTTLING CO INC

J Robert Ingram Jr President-Manager, Mrs Margaret R Ingram Vice-President, Charles A Ingram Secretary, J Robert Ingram III Treasurer, Drink Coca-Cola In Bottles 1605 Hawkins Av, PO Box 1207 (27330), Tel 776-4221 (See Index To Advertisers)

VICTOR ROYAL
AUTHORIZED SALES, SERVICE AND RENTAL
SANFORD BUSINESS MACHINES, Inc.
810 Woodland, P.O. Box 1142 (27330) Tel. 775-5419

SLATE PONTIAC — BUICK — GMC Inc.
PONTIAC — BUICK — GMC TRUCKS
SANFORD'S VOLUME DEALER
2801 Lee Ave. Extn. (JH) P.O. Box 2458 (27330)
TEL. 775-4201

"Complete Banking Service
THE CAROLINA BANK
Member F.D.I.C.
145 W. Main St., P.O. Box 1380
Sanford, N.C. (27330) Tel. 776-8411
Home Office 503 Carthage St., Corner Carthage and Vance St.
120 N. Steel St., Sanford

H. C. WALL GENERAL CONTRACTOR
COMMERCIAL and RESIDENTIAL
1821 LEE AV. P.O. BOX 295 (27330)
TELS. 775-2433 Nights 499-4116 and 499-4151

SANFORD CONSTRUCTION CO INC

Richard B Barkley President-General Manager, Robert L Burkey Executive Vice-President, Richard Hilhouser Vice-President, Geneva M Pilson Secretary-Treasurer, Theta N Gattis Assistant Secretary-Assistant Treasurer, General Contractors 209 Sycamore St, PO Drawer 428 (27330), Tel 775-2225

Sanford Construction Shop 210 Sycamore St

Sanford Credit Services Inc Ann Patterson Pres Ann Butler V-Pres 200 Wicker St 1st Fl 776-4358

Sanford Cycle Inc Gilbert D Holder Mgr sls & serv 2218 Lee Av (JH) 776-3749

Sanford Elementary School Bob L Carpenter Prin 507 N Steele St 776-2823

Sanford Embroidery Co Ernest Mason Mgr 217 Chatham St

Sanford F C X Service John G Farmer Mgr 2303 Bragg St (JH) 776-4231

Sanford Factory Floor Coverings Inc John W Hall Mgr 2835 Lee Av (JH) 776-9822

SANFORD FINISHING CORPORATION Samuel C Profico Plant Manager, Dyers, Finishers And Coaters Of All Types Of Synthetics And Cotton Fabrics, US Hwy 1 Bypass (27330), Tel (919) 776-4321

Sanford Flower Shop (Le Roy C Mc Swain) 1207 Elm St

Sanford Giants Ball Park gilmore ball park 200 Church St

SANFORD GOLF COURSE, Louis W Powell Pro, Golf Lessons By Appointment, 1846 Hawkins Av, Rt 5 Box 679 (Raleigh Hwy; 27330), Tel 776-0415

SANFORD GRADING COMPANY INC

Norman T Oldham Vice-President-General Manager, Grading, Hauling, Excavating, Development Clearing, Commercial And Industrial, Road Building 136 E Chisholm St, PO Box 936 (27330), Tel 776-0625 (See Index To Advertisers)

SANFORD HEATING & COOLING CO

(James H Bowden), Heating, Cooling, Hot Water Boilers, Sales And Service, 2502 Fayetteville St PO Box 2101 (27330), Tel 776-7712, Night Tel 258-3118 (See Index To Advertisers)

SANFORD HERALD, Wm E Horner Publisher, W E Horner Jr General Manager, William C Hodges Editor, Norman L Branch Advertising Manager, 208 St Clair Ct, PO Box 100 (27330), Tel 776-0534

Sanford Industrial Center Inc Phil K Buchanan Pres Hurley W Jones V- Pres P Keith Buchanan Jr Sec-Treas 2524 Lee Av (JH) 776-4204

KENDALE 66 SERVICE STATION
A STATION FOR SERVICE
KENDALE SHOPPING CENTER TEL. 776-1215
LEE AVE EXTN. P.O. BOX 2126 (JH; 27330)

JONESBORO'S LEE DRUG STORE INC.
Since 1904
Unsurpassed Quality and Service
114 E Main St P.O Box 2400 Jonesboro Heights 27330 Tel 775-5411

Sanford Jim H retd h920 W Courtland Dr Rt 1

SANFORD KAWASAKI Gilbert Holder General Manager, Jeff Hansen Service Manager, Motorcycle Dealer And Repairs, 2218 Lee Av (27330), Tel 776-3749

Sanford Lodge No 151 (AF&AM) 130 Carthage St 3d Fl

Sanford Mattress Co (H Ray Parish) mfrs 1102 Hawkins Av Rt 5 776-1813

Sanford Medical Building 555 Carthage St

Sanford Medical Group PA 555 Carthage St (27330), Tel 775-3518

Sanford Monument Co David R Hardy Mgr 1015 S Horner Blvd 775-4832

SANFORD MOTOR SALES INC Harold R Johnson President, Mrs Evelyn B Johnson Vice-President, Paul L Johnson Jr Secretary-Treasurer, Authorized Dealers Chrysler, Plymouth And Subaru Cars, 336 Wicker St, PO Box 1225 (27330), Tels 775-5434, Nights 775-4396 (See Index To Advertisers)

Sanford Notions Inc Edw M Williams Pres Paul L Wicker Jr V Pres Sarah Godfrey Sec-Treas 144 E Chisholm St 775-5634

SANFORD OPTICAL CO

John H Adams President-Treasurer-Manager, Prescriptions Filled, Glasses Repaired, 208 S Steele St, PO Box 715 (27330), Tel 776-2023

Sanford Paper Stock Co Mickey Apricot Mgr 2213 S Horner Blvd 776-5214

Sanford Paper Tube Co (Herbert F Mace) 111 Maple Av 775-4421

Sanford Pool Room (Max Dean) 211 S Gulf St 776-7811

SANFORD PRODUCE CO INC Since 1949 Clyde H Foushee President, Edwin L Foushee Secretary-Treasurer, Wholesale Distributors Of Fresh And Frozen Fruits And Vegetables And Institutional Foods 2626 Fayetteville St, PO Box 2367 (Jonesboro Heights; 27330), Tel 775-3635 (See Index To Advertisers)

Sanford Radio TV & Appliance Inc W Guy Matthews Pres 235 Wicker St 776-2321

SANFORD READY MIX James David Willis Manager, Ready Mixed Concrete, Nash St, PO Box 597 (27330), Tel 775-4307 (See Index To Advertisers)

SANFORD REAL ESTATE LOAN & INSURANCE CO

W J Brinn Sr President, W J Brinn Jr Vice-President, Ruth C Thomas Secretary-Treasurer, Real Estate, General Insurance, Mortgage Loans, Property Management 132 N Steele St (27330), Tel 775-3611

SANFORD REWINDING SHOP (Sidney A Boaz), Power Tools Repaired, Electric Motors Rewound And Repaired, Sales And Service, Complete Line Of V Belts, 223 Jenkins St, In Front Of Armory (27330), Tel 775-5911, Nights 775-2752 Or 776-5365

McNEILL PAINT & DECORATING CENTER
824 WOODLAND AVE.
SANFORD, N.C. (27330)
TEL. 776-7121
Paint Wallpaper
Glidden

CHATHAM BRICK & TILE CO.
A DIVISION OF SANFORD BRICK CORP.
MANUFACTURERS OF THE FINEST SHALE BRICK
Plant: P.O. Box 87, Gulf, N.C. (27256)
Phone Sanford, N.C. 775-5621

SHIRLEY COX REAL ESTATE
"SATISFIED CUSTOMERS"
RESIDENTIAL — SALES and APPRAISALS — COMMERCIAL
825 Horner Blvd., P.O. Box 765 (27330)
Tel. 775-4253

TODD'S
TIRE SERVICE of SANFORD INC.
"We say if it's not right, we make it right"
1811 Lee Ave (27330) Tel. 775-5649

Sanford Rod & Gun Shop (Sidney L Hodgin) sporting gds 1312 Hawkins Av Rt 5 775-2032

SANFORD SAVINGS & LOAN ASSOCIATION
H T Makepeace President, William J Brinn Executive Vice-President, C B Foushee Vice-President, Robert L Hutchens Secretary, J Edward Davis Treasurer And Loan Officer, Main Office 130 N Steele St, PO Box 129 (27330), Tel 775-4231, Jonesboro Branch 104 W Main St, Po Box 2236, (Jonesboro Heights), Tel 775-3221, Siler City Branch 221 E Raleigh St, PO Box 564, Siler City, N C, Tel 663-3621

Sanford Surgical Clinic Pa (D C Esporas August M Oelrich John C Foushee James F Gibson) 136 Carbonton Rd 775-4146

Sanford Tax And Accounting Service 130 Carthage St

Sanford Teen Club 200 S Steele St

SANFORD TIRE SERVICE INC
George E Palmer President Secretary-Treasurer, Mc Creary Tires And Tubes, Batteries And Road Service 827 S Horner Blvd, PO Box 2519 (27330), Tel 775-4339 (See Index To Advertisers)

Sanford Tobacco Co Lawson Barber Ofc Mgr stge bx2668 E Main St Rt 7 775-3615

Sanford Toyota Inc Jack C Maxwell Pres Mrs Ann G Maxwell Sec-Treas 2920 Lee Av (JH) 775-5543

Sanford Trailer Court (Dale Faulk) 809 Hawkins Av

SANFORD TURF SUPPLY
John H Dutton President, Peggy Whitley Secretary, Distributors Of Buckner Sprinklers, Valves And Controllers, Johns- Manville P V C And Asbestos Cement Pipe, Like Wild Lawn Care Products Soil Conditioners, Poly-Mini-Feed, Like Wild Wetting Agent, Like Wild Plus Combination, 2955 Lee Av Ext, PO Box 2666 (27330), Tel 776-5211 (See Index To Advertisers)

Sanitary Barber Shop (Lewis A Haywood) 402 S Steele St 775-4153

San Joy's (Mrs Sandra W Cotten & Mrs Joyce G Phillips) 2526 Lee Av (JH) 776-8913

San-Lee Furniture Distributors (S Paul Phillips) 505 Greensboro Av 776-3215

Sanlee Seafood (Jo Ann M & Roger M Medlin) 110 W Main St 776-4713

Sanlee Yarns Inc Frank B Northup Pres 3200 Industrial Dr 775-5513

Sapona Mills Inc Mrs T B Barringer Pres J Barringer V-Pres P J Barringer Jr Treas 311 E Rose St 775-5311

Sapp Eliz instr C C T I rRt 5

Sargent Glenda rehabilitation therapist Lee-Harnett Health Cntr rPO Bx 362 Buies Creek

Saslow's Inc Glenn L Griffin Mgr jwlr 152 S Steele St 775-2431

Sasser Ella Y (Wid Pete M) h2524 Watson Av 775-2267

Sasser Wayland M & Sallie J; driver h2915 Watson Av 776-0163

SANFORD HEATING & COOLING CO.
HEATING — COOLING — HOT WATER BOILERS
SALES AND SERVICE — JAMES H. BOWDEN
Phones 776-7712 2502 Fayetteville St., P.O. Box 2101 (27330) Nights 258-3118

BURGE REALTY Inc.
Residential — Land Development — Timberland
30 Years Serving You
Undivided Estates — Farms
REALTOR®
N.C. 78 And Courtland Dr. Extn., P.O. Box 285 (27330) Tel. 776-4831

Satterfield James R & Rebecca W; mach Black & Decker h1049 Rosser Rd Rt 7 775-4718
Satterfield Jerry W bundlemn W Koury Co r1049 Rosser Rd Rt 7
Satterfield Rebecca W Mrs laby wkr Cornell-Dubilier h1049 Rosser Rd Rt 7
Satterthwaite Irene C mach opr W Koury Co h602 Ryan Av
Sauls Betty H Mrs exec sec Fed Spinning h602 Colon Hwy Rt 2
Sauls Claire A Mrs wldr Carnes Co r2915 Academy St
Sauls Eug asst mgr Quick As A Wink Car Wash r2915 Academy St
Sauls Lula A (Wid John L) retd h309 Cross St 775-5084
Sauls Marcus E & Violet; mech Slate Pontiac-Buick h2720 Emerson Dr 776-9561
Sauls Mary L Mrs cln W Koury Co r2821 Academy St
Sauls Richd & Charlotte A; counter hlpr O K Bowl h422 Evergreen La 776-3765
Sauls W Harold & Betty H; supvr mails & del P O h602 Colon Hwy Rt 2 776-2552
Sauls Waylon J & Mary L; driver Thomas Oil Co h2821 Academy St 775-5736
Sauls Waylon P & Claire A h2915 Academy St 776-4085
Saunder See Also Sanders & Saunders
Saunder Danl L & Betty J h1323 Washington Av
Saunders Edna R Mrs clk Heins Tel r707 Lawrence St
Saunders Lottie B (Wid Tr) retd h507 Ryan Av 776-8461
Saunders Wilma M Mrs retd h1916 Lee Av 775-5317
Save-Rite Supermarket gro 667 S Horner Blvd 775-5223
Sawyer Aurora H (Wid Carl F) h615 Midland Av 776-1301
Sawyer Emily H Mrs teletype opr Sanford Herald h621 Midland Av
Sawyer Harold C & Emily H; supvr Ward Baking h621 Midland Av 775-4893
Sawyer Steph C studt r621 Midland Av
Sawyer Wilbur I & Polly S; purch agt Trion Inc h826 Primrose La 775-2895
Scarborugh Ronnie atndt K P Kelly's Truck Stop r1054 N Horner Blvd
Schaeffer Harold J & Frances; retd h401 Sherwood Dr Rt 4 776-4648
Schneierson A J & Son Inc Walter E Hubble Plant Mgr mfrs 2980 Lee Av (JH) 775-4347
Schoen Marie B Mrs (Christian Book Center) rRt 12 Bx 1035
Schoen Ronald E & Marie B (Christian Book Center) rRt 12 Bx 1035
Schoolcraft Patty S teller First Citizens Bank & Trust rRt 2 Bx 683
Schoolcraft Roy W & Eva h218 Truman Dr 776-8540
Schrodt Freeman L & Toni P; slsmn Belknap Hdw h606 N Vance St 775-4583
Schronce David studt r1084 Mc Iver Cir Rt 12
Schronce James H & Mildred A; erection supvr Roberts Co h1084 Mc Iver Cir Rt 12 776-3374
Schultz Mary M Mrs mach opr W Koury Co rRt 7

H & H Auto Parts Co.
AUTO PARTS AND ACCESSORIES
215 Carthage St., P.O. Box 758 (27330) Tel. 775-2335

HORTON FUNERAL HOME Inc.
FUNERAL DIRECTORS
604 S. Horner Blvd. P.O. Box 1214(27330)
Tel. (919) 775-4228

COOPER OIL CO., INC.
EXXON DISTRIBUTORS — GASOLINE — MOTOR OILS — INDUSTRIAL OILS
HEATING and AIR CONDITIONING CONTRACTORS
1207 S. HORNER BLVD. P.O. BOX 1317 (27330)
TEL. 776-7537

SOUTHERN NATIONAL BANK
OF NORTH CAROLINA
Main Office 100 Wicker St. (Corner Moore) P.O. Box 190 (27330)
Branches 129-31 S. Steel St., Woodland Ave. Cor Horner Blvd., Kendale Shopping Center
Telephone All Locations 776-5141

Schulz Harold handymn Caro Well & Pump rRt 10
Schumacher Thos W psychologist County Bd Educ rGarner NC
Schutz Harold W & Magdalene; mtcemn Frank Baber h bx750 Rice Rd Rt 10 775-5467
Scison Thos Y & Debbie; emp D R Allen Constn h217 Talley Av
Scoggins Walter dir County Insps rRt 11
Scoins Allan & Janice; supvr mtce Allis-Chalmers rRt 8 Bx 1021
Scoins Janice E Mrs sec John C Muse Co rRt 8 Bx 1021
Scott Annie L (Wid Chas L) retd h404 N Gulf St 775-3302
Scott Bahley mech Cooper Oil rRt 9
Scott Carol D waitress Meat & Cleaver h902 Lansing St 776-4667
Scott David L mech Lambs Wrecker Serv & Garage h411 N 5th St 775-5816
Scott Dena W control therapist Dr David R Kuhn r207 Rose St
Scott Evan T ofc mgr Holt Truck & Tractor rRt 9
Scott Ford M & Genevee T; retd h706 W Main St 776-0149
Scott Gary M & Dena; emp City Of Sanford h207 E Rose St
Scott James M Jr & Carol; linemn supt Central Elec Membership rRt 8 632
Scott L Garland & Grace B; retd h711 Charlotte Av 775-3284
Scott Lewis emp Lewis Show h1108 Washington Av 776-2107
Scott Mary rG2 Candlewood Apts
Scott Mary J ofc sec First Provident Co rBx 51 Bear Creek NC
Scott Rex M trainee Mid-South Bk & Trust rRt 1 Box 526
Scott Robt traffic mgr Surr-Knit rDreamland Trlr Pk
Scottie Muffler Center 526 Wicker St 775-3222
Scottie Store Clarence D Whitt Mgr health & beauty aids 2614 Lee Av (JH) 776-4511
Scottie Store Mrs Lena V Key Mgr 110 S Steele St 776-5511
Scrabeck James & Janice; USAF h223 N Gulf St 776-5639
Seabuck Ilene (Wid Gregory J) h2709 Pebblebrook Dr 776-7738
Seafrove Joe P & Lenora; driller Standard Well & Pump h1608 Hawkins Av Rt 5
Seago Clifford R & Joyce K; ins adj Underwrtrs Inc h204 Midland Av 776-6010
Seago Joyce K Mrs waitress Fairview Dairy Bar & Restr h204 Midland Av
Seagraves Geo W & Margt C; prin Sanford Central Hi Sch r265 Carolina Trace
Seagraves Margt C Mrs elem supvr County Bd Educ r265 Carolina Trace
Seagrove Louise S Mrs cost acctg clk Robert's Co h424 Goldsboro Av 775-4415
Seagrove Robin studt r1608 Hawkins Av Rt 5
Seagroves Arth E & Ruby S; emp Singer Furn h520 Oakwood Av 775-2974
Seagroves B Jean Mrs cafeteria mgr St Clair Sch r108 Mc Gill St
Seagroves Charles W & Janie; truck driver h129 Mc Neill Rd 776-1088

PERRY BROTHERS TIRE SERVICE, INC.
YOUR GOOD YEAR TIRE HEADQUARTERS
EXPERT WHEEL ALIGNMENT — RECAPS
More People Ride On Good Year Tires Than Any Other Kind
610 Wicker St., P.O. Box 968 (27330) Tel. 775-4225

METAL BUILDING CONSTRUCTORS
PRE-ENGINEERED BUILDINGS
GENERAL CONTRACTORS
P.O. Box 849 (27330)
Tel. 919-776-4259
EMERGENCY 776-5137 or 776-2669

Seagroves James & Pauline; emp Trion Inc rRt 10 Bx 103
Seagroves Jas R Jr & B Jean; meat ctr Byrd's Lo Mark Store h108 Mc Gill St 775-4044
Seagroves Patty F stockrm wkr Trion Inc rRt 10 Bx 103
Seagroves Pauline emp Texfi-Lively h218 Talley Av 776-9401
Seaman Jarrett L & Reinette N; admn asst City Bd Of Educ h701 N Vance St 776-4628
Seaman Reinette N Mrs ofc sec Central Hi Sch h701 N Vance St
Seamone Peggy ofc sec Lee County Indus rRt 11
Sears Roebuck & Company Delbert F Carraway Mgr 2752 Industrial Dr 776-4311
Seawell Luther T sls mgr Central Caro Bldrs Of Sanford rRaeford NC
Sechrist Elise clk Mann's Drug rLee Av
Sechrist Jesse L & Elsie J; formn Sanford Fnshg h1907 Lee Av 776-1589
Sehen Frederic & Marilyn J; retd h2800 Emerson Dr 775-5982
Sehen Marilyn J Mrs cruise control Eaton Corp h2800 Emerson Dr
Seitz Carl & Susan; product eng Allis-Chalmers r421 Rhynewood Dr
Self Service Laundry (Earl Mallory W & Hayes Harbour) 925 Woodland Av 775-3314
Sellars See Also Sellers
Sellars Edna studt r575 Ryan Av
Sellars Evelyn B Mrs tel opr Lee County Hosp rRt 3
Sellars Harry E & Reba J; retd h1112 Woodland Av 776-3244
Sellars Harry E Jr & Brenda T; emp Evans Products h bx 1346 Rhynewood Dr Rt 9 776-6425
Sellars Isaac D III & Zenobia; jan-material hndlr Trion Inc h813 Martin St Extn 776-7430
Sellars Johnnie & Patricia; emp City rRt 11 Bx 1043
Sellars Wm P instr C C T I rRaleigh NC
Sellars Zenobia social wkr County Dept Social Servs r813 Martin St Extn
Sellers Ben carp H C Wall Genl Contr rRt 7
Sellers James R & Gaynell M; firefighter City Fire Dept h451 Evergreen La 775-3825
Sellers Mary P Mrs mach opr W Koury Co h1705 Campbell Dr
Sellers Michl R & Mary P; elec Lee Brick & Tile h1705 Campbell Dr 776-1373
Sellers Wm C & Anna B; retd h609 Charlotte Av 775-3951
Seniath Frank emp Sanford Brick & Tile rRt 2 Bx 680
Senter Maude (Wid Alton E) h325 Temple Av 775-3246
Serafin Frederick S & Rhoda A; dept mgr Fed Spinning h bx69 Kendale Dr Rt 11 776-6976
Serafin Rhoda A Mrs whse wkr J T Davenport & Sons rBx 69 Kendale Dr Rt 11
Sercy Billy & Teresa H; instrumentmn Williams & Works rRt 1 Bx 71
Sercy Haywood & Marg; truck driver hWestover Dr 775-3676

SANFORD TURF SUPPLY
LAWN AND GARDEN CARE PRODUCTS
GOLF COURSE • LAWN AND TURF
Like Wild
LEE AVENUE EXT. • P.O. BOX 2666 (27330)
TEL. 776-5211

ALLEN'S AUTO SALES and SERVICE
"COMPLETE SERVICE DEPARTMENT"
GUARANTEED USED CARS
"WE SERVICE WHAT WE SELL"
1523 S. HORNER BLVD. (27330)
TEL. 775-4303

Lee Memory Gardens, Inc.
— PERPETUAL CARE CEMETERY —
TELEPHONE 775-2139 P.O. BOX 536 SANFORD, N.C. (27330)
OFFICE AND CEMETERY—U.S. HWY. 1 A NORTH

Serman Bennie W hLemon Springs Rd Rt 11 776-1627
Serve Yourself Car Wash (Gordon Wilson James F Bridges) 824½ S Horner Blvd
Service Cab Co (Nadie Ingram) 133 S Gulf St 775-3646
Service Distributing Co Inc Bill L Morris Mgr gas sta 1820 Lee Av 776-9981
Servie Albert Jr & Amanda A; tchr Sanford Central Hi Sch h803 Park Av 776-8853
Servtex Corporation Robt Carter Plant Mgr Industrial Dr Rt 1 775-4331
Sessoms Frances D clk-typ Lee-Harnett Health Cntr rDunn
Sessoms Lillian Mrs classified mgr Sanford Herald rRt 5
Sessoms Preston & Annie L; tool grinder Wake Forest h202 N 5th St 776-6982
Sessoms Raymond L & Lillian M; ship clk Allied Chem h bx 697 Longwood Av Rt 5 775-3974
Sessoms Tommy W & Jean; firemn City Fire Dept rRt 1 Bx 334
Sessons Perry emp Coty Co r202 N 5th St
Settle Kath studt r620 Sunset Dr
Settle W Graham studt r620 Sunset Dr
Settle Wm K & Bobbie G (Sanford Animal Hospital) h620 Sunset Dr 776-4591
Setzer James D & Mae S; retd h217 North Av 776-4059
Setzer Lee P clk Carroll's News & Goody Shop r539 W Weatherspoon St
Setzer Pearl W lpn Lee County Hosp rRt 11 Bx 842
Setzer Rebecca D Mrs (Carroll's News & Goody Shop) h539 W Weatherspoon St 775-2671
Sewell A G sec-treas Nance Vending Serv rAtlanta Ga
Sewell Cath A Mrs guidance counselor Jonesboro Middle Sch rRt 12 Bx 430
Sewell Cecil W Jr & Linda C; v-pres Mid-South Bk & Trust rWilkins Dr
Sewell Danny L & Kathy h bx 430 West Lake Valley Rd Rt 12 776-1730
Sewell R S h1711 Wilkins Dr Rt 12
Sexton Billy rec clk Central Caro Sup rLillington N C
Sexton Lillian waitress Burger Mint rRt 2
Sexton Wm & Debbie h225b Charlotte Av
Seymore See Also Seymour
Seymore James P & Margt E; retd h309 Park Av 776-1735
Seymore Linda F lpn Lee County Hosp r1005 King St
Seymore Ruth V (Wid J Percy) drsmkr 1001 King St h1001 King St 775-2502
Seymour David E & Anne; carp h1005 King St
Seymour Randy L delmn Teds Flower Basket r1005 King St

MICHELIN
Tel. 776-0637
BOWEN CAR CARE Inc.
General Tires & Delco Batteries and Shocks
Wheel Alignment and Balancing — Tune Up — Mufflers and Exhaust Systems
P.O. Box 1234 (27330)
GENERAL TIRE
146 Truman Dr. (McIver St.) (Across From Armory)

Moore's
B C MOORE & SONS INC
KENDALE SHOPPING CENTER'S
LEADING DEPARTMENT STORE
Complete Line of Clothing
and Household Furnishings
KENDALE SHOPPING CENTER
2642 Lee Ave. (JH) - P.O. Box 2026 (27330)
Tel. 775-3235

SANFORD BRICK AND TILE COMPANY
A Division of Sanford Brick Corp.
FOR MORE THAN 50 YEARS
One of the Nation's Leading Brick Makers
Dial 775-2121
NC Watts Line 800-672-7555

Seymour Woodrow W & Helen F; Lawyer 133 N Moore St PO Box 516 (27330) Tel 775-2137 h Rt 9 Tel 776-3461
Seymour Woodrow W Jr & Annette; Lawyer 133 N Moore St, PO Box 516 (27330), Tel 775-2137, h716 Bennett St
Shackleton James sanitarian County Health Dept rRt 1
Shaffer Gary F & Linda; firemn City Fire Dept rRt 10 Bx 476
Shankle Betty tchr r622 W Chisholm St
Shankle Ivey H & Eliz O; controller Stephenson Sup h622 W Chisholm St 775-5235
Shankle Ivey H III studt r622 W Chisholm St
Shannon James J & Carol; emp Trion Inc h bx 1134 Lemmond Dr Rt 12 776-8226
Sharp H C & Cath; carp W M Mulehead Contrs h392 Mc Neill Rd
Sharp Polly waitress Burger Palace rRt 1
Sharpe Donald groundmn Line Constn Inc rRt 6
Sharpe Edna S Mrs payroll clk Blue Bell Inc rRt 10
Sharpe John emp Eaton Co hWayne St Rt 5 (MH)
Sharpe John M linemn Line Constn Inc rRt 6
Sharpe Landis P wldr Steel & Pipe r104 Carthage St
Sharpe Larry & Judy; crew leader Central Elec Membership rRt 7 Bx 829
Sharpe Linda C Mrs bkpr J T Davenport & Sons rRt 11
Sharpe Martha S mach opr W Koury Co rSpring Lake NC
Sharpe Melvin & Polly; driver N C Beal & Sons rLemon Springs NC
Sharpe Patty S mach opr W Koury Co r606 North Av
Sharpe Prentice A linemn Line Constn Inc r2847 Watson Av
Shaw Alan (Lawrence Investment) rBroadway NC
Shaw Anne teller First Citizens Bk & Trust rRt 11 Bx 1041
Shaw Annie h1414 Boykin Av
Shaw Betty H asmblr Trion Inc rRt 9 Bx 497
Shaw Clarence M & Lily W; retd h2113 Woodland Av 776-5465
Shaw Elaine M Mrs waitress Rich's Corner r416 Goldsboro Av
Shaw Ellen Mrs h1004 Turner Dr 776-2340
Shaw Gerald E & Eliz W (Harrington & Shaw) rRt 12 Bx 410
Shaw Gertrude C Mrs asst librn Lee County Library r404 Greensboro Av
Shaw Hazel H Mrs mach opr Servetex h109 N 6th St
Shaw Hazel W Mrs emp Cornell Dubilier h819 Lynn Dr
Shaw Hesro W & Hazel W; retd h819 Lynn Dr 775-5844
Shaw Howard E agt Western & Sou Life Ins rRt 2 Bear Creek
Shaw James W & Hazel H h109 N 6th St 775-4194
Shaw James W & Mary I; trainmn SCLRR h2115 Buchanan St 776-4716
Shaw Jerry L & Elaine M; security guard Multi-Metals h416 Goldsboro Av
Shaw Johnny D & Mildred B; retd h325 Truman Dr 775-5729
Shaw Martha L Mrs nurse Lee County Hosp r502 Summitt Av
Shaw Mary Mrs cafeteria wkr Sanford Central Hi Sch r2115 Buchanan St

SANFORD GRADING COMPANY Inc.
Grading—Hauling—Excavating
136 E. Chisholm St., P.O. Box 936 (27330) Tel. 776-0625

King Roofing & Manufacturing Corp.
Building Materials—Sheet Metal—Roofing—Air Conditioning—Heating
Dial Time and Temperature 118 – CALL THE "KING'S MEN"
152 CHARLOTTE AVE. (27330)
TEL. 776-5118

"Complete Banking Service
THE CAROLINA BANK
Member F.D.I.C.
145 W Main St P O Box 1380
Sanford N C (27330) Tel 776-8411
Home Office 503 Carthage St, Corner Carthage and Vance St
120 N Steel St Sanford

Sanford Produce Co., Inc.
SPC Wholesale Fruits and Vegetables SPC
Eggs, Cheeses, Institutional Foods
2626 Fayetteville St., P.O. Box 2367 (JH; 27330) Tel. 775-3635

Shaw Myrtle S (Wid Robt P) h204 North Av 776-7039
Shaw Nancy tchr Greenwood Sch rCondo 4 Carolina Trace
Shaw Rebecca C tchr Sanford Central Hi Sch r404 Greensboro Av
Shaw Richd E & Gertrude C; v-pres Central Transport h404 Greensboro Av 775-2902
SHAW ROBT L & Dahlia H; District Manager Public Service Co Of North Carolina Inc 234 Carthage St, PO Box 877 (27330), Tel 776-4201, h330 Queens Rd, Tel 775-5162
Shaw Sharon tchr Greenwood Sch h2908 Keith Dr
Shaw Swannie B (Wid Harold) baby sitter 208 Charlotte Av h208 Charlotte Av 776-6952
Shaw Timothy & Anne; survey party chf Williams & Works rRt 11 Bx 1041
Shaw Wm H & Marjorie; mtce supvr Tart & Tart Co h502 Summitt Dr 776-5747
Shaw's Custom Picture Framing (Mrs Martha S Bouwman) 405 Carthage St
Shaw's Hair Styling Salon (Mrs Martha S Bouwman) 405 Carthage St 776-3951
Shearer Betty J Mrs bkpr First Fed Sav & Loan Assn rRt 8 (JH)
Sheer John H & Josephine P; genl sls mgr Caro Tables h1602 Old Carbonton Rd Rt 3 775-2761
Sheer Josephine P Mrs sec-treas Sanford Credit Serv h1602 Old Carbonton Rd Rt 3
Sheffield Judy A h2512 Watson Av
Sheffield Myrtle Mrs h206 N 4th St
SHELL OIL PRODUCTS Wicker Oil Co Inc Distributors, 2303 Bragg St (Horner Blvd), PO BOX 668 (Jonesboro Heights; 27330), Tel 775-3415
Shelton Betty C Mrs emp Coty's h2624 Watson Av
Shelton Gracie H counselor Lee Mem Gardens rRt 7
Shelton Mitchell E & Betty C; driver h2624 Watson Av 776-0053
Shepard Alton J emp Sanford Brick & Tile rRt 7 Bx 318
Sheperd Bob D & Delores; pastor First Bapt Ch h1414 Bickett Rd Rt 5 776-2440
SHEPHERD BOB D & Delores;
Minister First Baptist Church, 202 Summitt Av Cor Steele St (27330), Tel 775-3913 h1414 Bickett Rd (27330) Tel 776-2440
Shepherd Delores recpt County Bd Educ r1414 Bickett Rd Rt 5
Sheppard Barbara M Mrs v-pres-genl mgr Sheppard Universal h bx469 Brookwood Trl Rt 12
Sheppard Charles A & Barbara M; pres Sheppard Universal h bx469 Brookwood Trl Rt 12 776-6313

MBS
METAL BUILDING SYSTEMS
of N.C. INC.
2839 LEE AV. EXTN. AT KENDALE
P.O. BOX 2681 (JH; 27330)
TEL. 776-4219

MBS
METAL BUILDING SYSTEMS
of N.C. INC.
2839 LEE AV. EXTN. AT KENDALE
P.O. BOX 2681 (JH; 27330)
TEL. 776-4219

SHEPPARD UNIVERSAL CO Charles A Sheppard President, Barbara M Sheppard Vice President-General Manager, Our Sixth Year, Wholesale Distributors And Importers Of Jewelry, Gifts, General Merchandise, Premiums, Housewares, Notions, Toiletries, Decorator Items, Toys, Specialties, Novelties And Business Equipment Supplies Rt 12, Box 469 Brookwood Trail, West Lake Valley (27330), Tel 776-7123

Sheridan Apartments 105 Gordon St
Sheridan Dorothy R Mrs ofc mgr Williams & Works r315 Kenwood Cir Apt 8b
Sherill Sara T Mrs tchr Floyd L Knight Sch h700 Oddfellow St
Sherman Gertrude W Mrs bkpr Lee County Farm Serv r bx 194 Lemon Springs Rd Rt 11 Rt 11
Sherman John mgr Sherman's Grill rRt 8
Sherman Ruth P Mrs ofc sec Sanford Area Chamber Of Commerce rRt 8 Bx 1054
Sherman Timothy trainee Williams & Works h bx 194 Lemon Springs Rd Rt 11 Rt 11
Sherman's Grill John Sherman Mgr restr 554 Oakwood Av 776-7411
Sherrod Betty M Mrs tchr Jonesboro Middle Sch rBx 10 Clearwater Dr Rt 10
Sherrod Burton M Rev & Betty M; pastor Morningside Presby Ch h bx10 Clearwater Dr Rt 10 776-3739
Sherrod Marc jan Morningside Presby Ch rRt 2

SHERWIN-WILLIAMS CO THE

Norman P Hornaday Manager, Jim W Lasater Assistant Manager, Warren W McCaden Inside Salesman, Sylvia L Wilburn Decorating Consultant, The Decorating Center, 138 N Steele St (27330), Tel 775-2421

Shinault Mae S Mrs tchr Central Hi Sch h2207 Piedmont Dr 776-2651
Shipman Sharron L teller First Citizen Bk & Trust rRt 9 Bx264
Shoe Hut (Clarence Smith) 2538 Lee Av (JH) 776-5321
Shope Jane (Wid W I) retd h2013 Sutphin Rd Rt 12 776-0664
Shore David D studt r406 N Horner Blvd
Short Charles R Jr emp Big Star Food Mart r710 W Main St
Short Richd prod clk Big Star Super Mkt rRt 8 Bx 175
Short Ruby L (Wid Charles R) h710 W Main St 776-9475
Short Stop Food Mart Mrs Lucille P Venable Mgr 717 W Main St 776-8022
Short Stop Food Mart Bonnie Wagner Mgr 230 Truman Dr
Shropshire Phillip L & Ann P h bx19-1a Clearwater Dr Rt 10 776-3044
Shue Archie R pntr Carlton Baker Paint r210 W Weatherspoon St
Shue Frank A & Dora W (T V Clinic) rRt 1 Broadway N C
Shue Frank J firefighter City Fire Dept r210 Weatherspoon St
Shue Joey firemn City Fire Dept rRt 1 Broadway NC
Shue Liller M (Wid Carl R) retd h210 W Weatherspoon St 776-8727

SANFORD TIRE SERVICE INC.
McCREARY TIRES
GUARANTEED RECAPS
ROAD SERVICE
McCREARY
827 S. HORNER BLVD. P.O. BOX 2519 (27330) TEL. 775-4339

CHATHAM BRICK & TILE CO.
A DIVISION OF SANFORD BRICK CORP
MANUFACTURERS OF THE FINEST SHALE BRICK
Plant: P.O. Box 87, Gulf, N.C. (27256)
Phone Sanford, N.C. 775-5621

J. & G. MACHINERY, INCORPORATED
WOODWORKING MACHINERY REBUILDERS FORK LIFTS
U.S. HWY. 421 WEST P.O. BOX 562 (27330)
TEL. 776-8341

OLDHAM & OLDHAM
Landscaping—Real Estate—Excavating
Clearwater Forest Rt. 10, P.O. Box 518 (27330)

Siegner Andrew G Jr & Audrey T (Jones Prntg) h173 Hill Av
Siegner Andrew G III helicopter pilot Ft Bragg h510 Cross St 776-5781
Siegner Audrey T Mrs (Jones Prntg) r173 Hill Av
Siegner Deborah tchr Greenwood Sch r510 Cross St
Sights & Sound Music Shop (O C & Mrs Hazel T Johnson) 501 Wall St
Siler Esther T Mrs ofc sec County Vocational Rehabilitation r717 Fitts St
SILER HAL T & Esther T; Executive Vice-President Sanford Chamber Of Commerce Inc, Railroad House Carthage St Cor Hawkins Av, PO Box 519 (27330), Tel 775-4341, h717 Fitts St, Tel 776-2281
Siler James A & Mary B; lab Coca-Cola h506 Wall St 776-6156
Siler Naiomie emp Eaton Corp h921 Seymour St 775-2855
Siler Royland V tchr Sanford Central Hi Sch rPO Bx 276 Ramsuer NC
Siler Tommy studt r717 Fitts St
Siler Wade M jan C C T I rRt 2
Silhan Connie L ofc clk Economy T V & Appliances r108 South 4th St
Sills Frances Mrs mach opr Texfi-Lively h707 Charlotte Av
Sills Gladys H h342 Temple Av 776-9579
Silverhan Steve & Connie h108 S 4th St
Simerson Faye P Mrs ofc sec The Pantry rBx 135 Kendale Dr Rt 11
SIMERSON RICHARD B & Faye P; President Simerson's Jewelers, Kendale Shopping Center, 2628 Lee Av (27330), Tel 776-5155, h135 Kendale Dr (27330), Tel 776-2942
SIMERSON'S JEWELERS Richard B Simerson President, Authorized Keepsake Diamond Jewelers, Birthstones, Fashion Jewelry, Gifts For All Occasions, Bulova, Longine-Wittnauer And Timex Watches, Guaranteed Watch Repairing, Kendale Shopping Center 2628 Lee Av (27330), Tel 776-5423 (See Index To Advertisers)
Siminpar Esmaeel clk Caro Mtr Hotel r104 Carthage St
Simmerson Dorothy (Wid Henry R) h401 N Gulf St 775-3243
Simmerson Douglas studt r401 N Gulf St
SIMMONS ALUMINUM CO (Lonnie J Simmons), The House Of Aluminum, Alcoa, Kaiser, Reynolds, Alcan Inslated Aluminum, Custom, Patios And Vinyl Siding For Home Improvements, More Than 800 Jobs Installed In The Area In The Past 10 Years, Save Heat With Insulated Siding, Garages, Brick Trims, U S Hwy 1, 5 Miles South, Rt 1, Box 698 (27330), Tel 776-7377, Res Tel 776-6377
Simmons Annie R maid Greenwood Sch rPO Bx 95 Lemon Springs
Simmons Benj J & Hallie M; bldg contr 611 Magnolia St h611 Magnolia St 776-2315
Simmons Building 411 S Horner Blvd
Simmons Charles & Mary; pntr Steel & Pipe rRt 7 Bx 22

WOMACK LUMBER CO.
MANUFACTURERS ROUGH AND DRESSED LUMBER
WE ALSO CARRY TREATED LUMBER
106 W. Globe St. (JH) P.O. Box 2187 (27330) Tel. 776-1811

EXXON

Crowson's Exxon Servicenter
SINCE 1951
Two Locations To Serve You
101 Hawkins Ave. (27330) Tel. 775-5012 and
819 Wicker St. (27330) Tel. 776-2813

Simmons Charlie mach opr Tramway Veneers rRt 4
Simmons Clemmie E emp Eaton r303 E Globe St
Simmons Effie M Mrs retd h1108 Walden St 775-4419
Simmons Eliz maid Greenwood Sch rRt 8 Bx 492
Simmons Eric pntr Bill's Body Shop rBroadway
Simmons Hallie M Mrs tchr Jonesboro Elem Sch r611 Magnolia St
Simmons Jackie USN r1424 Hooker St
Simmons James S & Gladys A; phys 713 Wall St h711 Wall St 775-4425
Simmons Jane T (Wid Walter L) h110 E Chisholm St 776-3451
Simmons Jasper & Della M; whsemn Steel & Pipe h1424 Hooker St 776-3838
Simmons Jean C mgr The Pantry No 2 rRt 1
Simmons Lois F shipper Carnes Co rRt 2 Bx 83 Carthage NC
Simmons Mary L Mrs mach opr Trion Inc rRt 7 Bx 5
Simmons Nancy J Mrs asmblr Carnes Co rRt 6 Bx 20
Simmons Roger G & Patti; acct John C Muse Co rRt 9 Bx 136
Simmons Thos mtce supvr B L R Corp rRt 11
Simmons Tourist Inn (James S Simmons) 710 Wall St 776-9986
Simms See Also Sims
Simms Jean h928 Turner Dr
Simms Larry J & Colleen B; driver Nelson Trans h1318 W Garden St 776-0320
Simons Cheryl r1108 Walden St
Simonson Nellie G (Wid W F) h117 Carbonton Rd 775-3200
Simonson Sherry Mrs coordinator C C T I r306 Park Av
Simonson Wm F Jr emp Tob Mkt h306 Park Av 776-8557
Simpson Everett W & Annastasia C h510 W Main St 775-2719
Simpson Guen clk Lee Jonesboro's Drug Store
Simpson James C & Frances S; asst supt State Dept Correction rCameron NC
Simpson Jean evaluator Lee County Indus rRt 9
Simpson Lib ofc sec Adcock & Assocs Real Est r2409 Carbonton Rd
Simpson Mitchell hlpr Godfreys Body Shop rRt 2 Cameron
Sims See Also Simms
Sims Charles L roller opr Lee Paving r413 Price St
Sincak Carline mgr Meat & Cleaver rSeven Lakes
Sineath Jack T & Edith G; tex wkr Fed Spng h308 S 4th St 776-4074
Sineath Mc Iver B & Ethel C; retd h628 Matthews St Rt 2 776-3173
Sineath Willie J & Gertrude L; pntr h532 Oakwood Av 776-8918
Singer Co The Wm Harbor Mgr sew machs 2630 Lee Av (JH) 775-3437
Singer Furniture Co Carl C Brandon Mgr mfg 133a Charlotte Av 775-4211
Singer Joe emp Pepsi Cola h bx98 Whip-Poor-Will Av Rt 7
Singles Answering Service (Mrs Pauline Singles) 311 Truman Dr 776-6732
Singles Joan clk County Tax Collr rRt 7 Bx98 Meadow Pk

COOKE'S WHOLESALE POULTRY
A.M. COOKE
In Business 30 Years
Tels: Office 775-3133 - Home 776-3582
Hawkins Ave. Extn P.O. Box 927 (27330)

CENTRAL WELDING & INDUSTRIAL SUPPLY Inc
A COMPLETE WELDING SUPPLY HOUSE
WAYNE ST., P.O. BOX 1246 (27330)
TEL. 776-0649

ROGERS FUNERAL HOME INC.
SERVING THE SANFORD AREA SINCE 1913
COMPLETE FUNERAL SERVICE
509 CARTHAGE ST. P.O. BOX 837 (27330)
TEL. 775-3535

Miller Heating & Air Conditioning Co. Inc.
Commercial — Residential — Industrial
P.O. Box 795, Goldston, N.C. (27252) Tel. 898-2211

Singles Joseph D servmn Sanford Business Mach rRt 7 Bx 98
Singles Pauline waitress Fairview Dairy Bar & Restr rMc Iver St
Singles Pauline Mrs (Singles Answering Serv) h311 Truman Dr 776-6732
Singletary John h606 Lansing St
Singletary John L supt Ellis Constn rStar Rt Robbins NC
Sink Charles C & Kath F; production supt Cornell-Durilier h bx862 Duke Dr 775-5657
Sink Kathryn F Mrs sec-treas Wilkinson Cadillac-Oldsmobile h bx862 Duke Dr
Sink Kathy D studt r bx862 Duke Dr
Sink Robt C studt r bx862 Duke Dr
Sisk Betty L h563 Ryan Av 776-0257
Skeldon Esther M Mrs tchr St Clair Sch rBx 767 Knollwood Dr Rt 12
Skeldon Robt A & Esther M; slsmn Commerce Clearing House h bx 767 Knollwood Dr Rt 12 776-5633
Skeldon Wm J & Gladys L; tchr C C T I h509 W Weatherspoon St 776-3771
Skleris Holly A chkr Big Star Super Mkt hI2 Candlewood Apts 776-5218
Skoog Thos J & Janet H; personnel mgr Coty Inc h1707 Lynnwood Cir 776-0835
Slate Bruce A & Mollie C; pres-genl mgr Slate Pontiac-Buick-G M C rCarbonton Rd Rt 12
Slate Osby G used car mgr Slate Pontiac-Buick rRt 9

SLATE PONTIAC-BUICK-G M C INC
Bruce A Slate President-General Manager, Buick, Pontiac Cars, GMC Trucks, Sales And Service, 2801 Lee Av Extn, PO Box 2458 (JH; 27330), Tel 775-4201 (See Index To Advertisers)

Slater Doris A mach opr W Koury Co rRt 3 Bx 111 Cameron NC
Slater John D & Betty; terml mgr Roadway Mtr Exp rBrentwood
Slaughter Lucille K tchr St Clair Sch rRt 4 Bx 237
Slaughter Wm B & Myrtle H; retd h bx237 Cool Spring Rd Rt 12 775-3787
Slauta Linda G Mrs opr Wyatt Knitting rRt 3 Bx 1019
Sloan Benny & Vivian; emp Trion Inc rRt 10 Bx 243
Sloan Bobby L & Dorothy G; mgr N P Sloan Trucking h bx 9a Clearwater Dr Rt 10 776-6658
Sloan Cathy emp Collins Press h527 Ryan Av 775-3127
Sloan Clara T Mrs mach opr W Koury Co rRt 10 Bx 742
Sloan Dorothy G Mrs designer Ted's Flower Basket r9a Clearwater Dr Rt 10
Sloan Ernest J & Mary K; retd h716 W Main St 775-3915
Sloan Ernest J Jr & Deloris C (Sloan's Garage) rRt 7 Bx 66
Sloan Eva B mach opr W Koury Co rRt 1 Broadway NC
Sloan Evelyn cafeteria wkr Jonesboro Middle Sch rRt 19 Bx 390

FIRST BAPTIST CHURCH
EVERY MEMBER A MINISTER IN SERVICE TO THE COMMUNITY
202 Summitt Av. Cor Steele St. (27330) Tels. 775-3913 and 775-3923

D. F. HARRIS & SON, Inc.
Our Business Is Insurance ... Our Product Is Service ... Our Staff Is Professional
110 Carthage St., P.O. Box 990, Sanford, N.C. (27330) Tel. 775-2131

Sloan Geneva W (Wid Jack D) asst sec Heins Tel h509 Summitt Dr 775-2626
Sloan Gladys H Mrs opr Heins Tel rRD 5
Sloan Janet W Mrs ofc sec County Bd Educ rRt 4 Bx 394
Sloan Jerry servmn Todd's Tire Serv rRt 12 Bx 197-A Sanford NC
Sloan Joas M mach opr W Koury Co r1502 Hawkins Av
Sloan Joe Dan & Jane; asst admn Moore County Hosp h bx857 Duke Dr 776-4875
Sloan Judy J v-pres Ted's Flower Basket rRt 2
Sloan Lexie J & Pearl; retd h bx41 Hwy 421 E Rt 7 775-4836
Sloan Louis asst term mgr Brown Transport rRt 10 Bx 244
Sloan Maria D dept mgr Zayres rRt 7 Meadow Pk
Sloan Martha W Mrs production control Surr-Knit rRt 9 Bx 399
Sloan Nellie h332 Temple Av 776-3705
Sloan O T Park 402 Bragg St (JH)
Sloan Orris T & Eliz T; chairmn of bd Macks h413 Carbonton Rd 776-3281
Sloan Robt T emp Sloan's Mtr
Sloan Ruby P (Wid Newton P) sec-treas Ted's Flower Basket h223 N 11th St 775-5934
Sloan Saml J (Sloan's Garage) rColon N C
SLOAN TED N & Judy; President Ted's Flower Basket Inc 111 S Vance St (27330), Tel 775-4144, h Rt 2, Tel 775-2618
Sloan Terry & Janet; mech Sloan's Body Shop h394 Mc Neill Rd 775-2849
Sloan Tony L slsmn Advance Store r915 S 3d St
Sloan Vera H (Wid J Quint) retd h548 W Courtland Dr 775-5874
Sloan Wm R & Frances D (Sloan's Mtr Co) h bx 457 West Lake Valley Rd Rt 12 775-5035
Sloan Wm T retd r bx 457 West Lake Valley Rd Rt 12
Sloan's Garage (Ernest J Sloan Jr & Saml J Sloan) 2300 Lee Av (JH) 776-2011

SLOAN'S MOTOR CO

(Wm R "Bobby" Sloan), General Repairing On Any Car 300 N Steele St (27330), Tel 775-2432
Slotter Wm D & Laura J; slsmn Perry Bros Tire Serv h2613 Sapona Cir
SLUSS OLEN R, & Juanita R; Ceramic Engineer, Sanford Brick & Tile Co A Division Of Sanford Brick Corp, 4 Miles North Of Sanford, PO Drawer 458 (27330), Tel 775-2121, h Lord Ashley Dr, Rt 4 Tel 776-4842
Small Paul F emp Singer Furn h517 Ryan Av
Smallwood Georgann Mrs ofc sec Jonesboro Heights United Meth Ch h bx282 Bellair St
Smallwood Virgil L & Georgann; acct W Koury Co h bx282 Bellair St 776-5356
Smead Bessie H (Wid Oliver N) h201 Talley Av 776-3184

BILL'S BODY SHOP
JAMES CAMERON • BILL OLDHAM
Body Work — Complete Auto Body and Paint Shop
• Auto Glass Installed • 24 Hr. Towing Service
612 Carthage St. (27330) Tel. 775-4305 - Nights Call 775-5979 or 776-1258

Carolina AQUATECH POOLS
BUILDERS OF CAROLINA'S FINEST CONCRETE SWIMMING POOLS
SINCE 1956
1509 Hawkins Av. Ext. Tel. 775-5534 P.O. Box 327-(27330)

TED'S FLOWER BASKET Inc.
FLOWERS FOR ALL OCCASIONS
111 S. Vance Street (27330) PHONES: DAY 775-4144 NIGHTS 775-2618 TED N. SLOAN, Pres.

KELLY'S OIL CO.
Kerosene - Gasoline - Fuel Oil
Hwy. 87 S. P.O. Box 2607 (27330) Tel. 499-5101

Smith Adrian L & Carrie L C; wldr Saco-Lowell Shops h208 W Globe St 775-3566
Smith Adrian L Jr & Sandra U; computer opr Allied Chem h717 N Steele St 776-3783
Smith Albert H & Lessie M; brklyr h402 Dudley St 775-3864
Smith Alf & Ollie; formn Lee Paving rRt 1 Bx 150 Eagle Springs NC
Smith Alton C & Evie W; retd h203 N 4th St 775-2584
Smith Alvie A & Mary L (Smith's Lbr & Saw Mill) h1057 Rosser Rd Rt 7 775-5117
Smith Alvie V studt r1057 Rosser Rd Rt 7
Smith Annie C (Wid Thos F) nurse Lee County Hosp h215 Hickory Av
Smith Annie L bkpr Lazarus-Lee Drug r2021 Sutphin Rd
Smith Anthony servmn Central Elec Membership rRt 1 Bx 111 Cameron NC
Smith Barbara Mrs sec C C T I r1004 Woodland Av
Smith Barbara M interviewer State Emp Security Comn rRt 2 Bx1491 Bear Creek
Smith Betty F kitchen hlpr Lee County Hosp r1343 Sumerset Pl
Smith Betty L ofc sec Sanford Fnshg h216 Temple Av 776-1694
Smith Billy R mldr Hallman Fdry rBx 2575
Smith Burgess M & Annie L; emp Allied Corp h2012 Sutphin Rd Rt 12 776-4386
Smith C E Co mtl fabricators Tramway Rd Rt 8 776-0711
Smith C L hA6 Candlewood Apts
Smith Cam cutting rm formn Blue Bell rBroadway NC
Smith Carl B & Hazel F h906 Ray Av
Smith Carolyn emp Fed Spng r606 S Moore St
Smith Carrie L waitress Rich's Corner rRt 12 Bx 5 Wilkins Dr
Smith Carrie L C Mrs cash Mann's Hdw h208 W Globe St
Smith Chancellor A & Fannie S; mgr State A B C Bd h110 W Weatherspoon St 775-3764
Smith Charles C instl loan ofcr First Citizen Bk & Trust r1004 Woodland Av
Smith Clarence (Shoe Hut) rGastonia NC
Smith Clarence J & Annie P h104 Mc Gill St
Smith Clyde G & Marygold; emp Am Tel & Telegraph h bx213 Greenbriar Dr 775-2185
Smith D L & Renie B; emp Texfi Indus h519 W Frazier Dr 776-0896
Smith Danny H & Debra V; emp Multi-Metals h1009 Goldsboro Av
Smith Deborah C kntr Surr-Knit r713 Hawkins Av
Smith Delma burning dept Borden Brick & Tile rRt 5 Bx 544
Smith Delvira USA r1019 Turner Dr
Smith Dink truck shipments dept Sanford Brick & Tile rRt 2
Smith Donna R ofc sec Cass TV r919 Wilkins Dr
Smith Donnie H & Nell; with K H Stephenson Sup r521 Cannon Cir
Smith Doris M h512 Cannon Cir 776-9783
Smith Doris M Mrs retd h209 S 9th St

Johnson Insurance Agency, Inc.
BUS. PHONE 776-4356 RES. PHONE 775-2917
2809 Lee Ave. Ext. P.O. Box 2662 (27330)

SANFORD BRICK AND TILE COMPANY
A Division of Sanford Brick Corp.
FOR MORE THAN 50 YEARS
One of the Nation's Leading Brick Makers
Dial 775-2121
NC Watts Line 800-672-7555

Smith Edith Mrs clk Star Lndry & Clns rRt 8
Smith Edna rIndustrial Dr
Smith Elnora opr W Koury Co rRt 3 Bx 148 Cameron N C
Smith Ernest driver Cashion Moving & Stge rRt 3
Smith Esther Mrs emp Blue Bell Mfg h1015 Woodland Av
Smith Esther S (Wid W Harvey) retd h203 N 11th St 776-1655
Smith Eva Mrs h168 Hill Av 776-3057
Smith Everette D emp Watson Mfg rRt 11 Bx 809
Smith Faye B Mrs assignment clk Heins Tel rRt 2
Smith Frances tchr aide Greenwood Sch r2009 Hamilton Dr
Smith G Larry & Patricia H; mgr H & S Sports World rBroadway NC
Smith Gail h506 Swann St
Smith Gail purch clk Singer Furn rRt 1
Smith Gibson S & Jennie C; mtcemn Holiday Inn h713 Hawkins Av 776-2963
Smith Gladys H (Wid Lloyd) clk Lee Jonesboro's Drug Store h208 Colon Hwy Rt 2 776-2393
Smith Gordon E & Debra; mech Lee Tire & Sup h390 Mc Neill Rd 776-9317
Smith Harold E dock formn Roadway Mtr Exp rRt 9 Commodore Village
Smith Hazel F mach opr W Koury Co r565 Rhyne Av
Smith Henry A & Ethel P; jan C C T I h606 S Moore St 776-2475
Smith Herman emp Sanford Brick & Tile rRt 2
Smith Hoyle emp N C Beal & Sons rBx 9 Rt 4
Smith J Tim & Gail C h341 Queens Rd
Smith Jack H r108 N 6th St
Smith Jacqueline r104 Carthage St
Smith Jacqueline P Mrs operating rm tech Lee County Hosp rPO Bx 2332
Smith James & Ella h1343 Somerset Pl 775-3585
Smith James E recruiter USA Recruiting Sta hKendale Dr Rt 11 776-8261
Smith James G compliance supvr US Dept Agrl rRt 8
Smith James R driver Steel & Pipe rRt 8 Bx 811
Smith Jas R & Donna R; mgr Cass C A T V h919 Wilkins Dr Rt 12 776-9686
Smith James R & Jackie; firemn City Fire Dept rRt 7 Bx 2332
Smith James T & Virginia; paint-fnshr Carnes Co rBx 77 Courtland Acres Rt 1
Smith James W & Josephine B; lab Caro Well & Pump h1109 S 3d St
Smith Jay M studt r919 Wilkins Dr Rt 12
Smith Jean social wkr County Dept Social Servs rRt 5
Smith Jennie C Mrs asmblr Carnes Co r713 Hawkins Av
Smith Jennifer tchr Floyd L Knight Sch rA-3 Candlewood Apts
Smith Jimmy N & Cathy; firemn City Fire Dept rRt 11 Bx 1057
Smith Joe mldr Hallman Fdry r606 S Moore St

COLLINS PRESS INC.
For the Best in Printing
106-108 N. Steele St. P.O. Box 1168 Sanford, N.C. (27330) Phone 776-3111

SANFORD MOTOR SALES, INC.
CHRYSLER — PLYMOUTH — SUBARU
SALES – SERVICE – FOUNDED 1933
336 WICKER ST.
TEL. 775-5434

"Complete Banking Service
THE CAROLINA BANK
Member F.D.I.C.
145 W Main St., P.O. Box 1380
Sanford N.C. (27330) Tel 776-8411
Home Office 503 Carthage St., Corner Carthage and Vance St
120 N Steel St., Sanford

Miller Funeral Home
Funeral Directors
Established 1911
200-204 Hawkins Ave. P.O. Drawer M. (27330) Tel. 775-3434

Smith John P porter Belk Dept Store rRt 7
Smith John W truck driver Lee Bldr Mart rRt 7
Smith Johnny B emp Singer Furn h806 W Rose St
Smith Jolny & Vedo h1324 Washington Av
Smith Judith C mach opr Serv-Tex r2311 Carolina Dr Rt 11
Smith Judy A r168 Hill Av
Smith Junior S gas slsmn Blossman Gas rLillington NC
Smith Kathleen P Mrs mach opr W Koury Co r205 North Av
Smith Katie (Wid Clinton) h516 Waddell Av 776-8626
Smith Ladonna C Mrs recpt Dr Wm O Whitehead rRt 2 Cameron
Smith Larry & Carolyn M; brk mason h814 W Garden St
Smith Larry dep County Sheriff rRt 5
Smith Larry B & Brenda G; capt City Fire Dept rRt 12 Bx 1057
Smith Larry W emp Fed Spinning r512 Cannon Cir
Smith Laura R steno State Dept Correction rRt 11 Bx 1074
Smith Leona R Mrs pres Wilma's Fashions r946 Park Dr
Smith Leroy & Flossie M h1323 Washington Av
Smith Lespie S Mrs interviewer State Emp Security Comn rRt 4 Forest Dr
Smith Lewis & Hazel; retd h565 Ryan Av
Smith Lewis mldr Hallman Fdry rRt 2
Smith Linda F emp Standodyne r512 Cannon Cir
Smith Linda Gay mach opr W Koury Co r606 S Moore St
Smith Linda Y voc evaluator Lee-Harnett Health Cntr rRt 2 Bx 441b Fayetteville
Smith Lois soc wkr Lee-Harnett Health Cntr rRt 1 Bx 621 Erwin
Smith Lula H (Wid M J) r207 Green St
Smith Luther B & Nancy E (Sanford Cab) h809 Hawkins Av Lot 11
Smith Lynn H & Jane; dentist 555 Carthage St h498 Brookwood Trl Rt 12 776-8083
Smith Lynn P cabt mkr Post Cabt Shop h531 Midland Av 776-2665
Smith Maggie C Mrs nurses aide r530 Sunset Dr
Smith Margt h1005 Woodland Av 775-4050
Smith Margt K Mrs registrar C C T I
Smith Margt V slswn Wagoner's Jwlrs rChapel Hill
Smith Marion jan Jonesboro Middle Sch rRt 2 Bx 172
Smith Marion H pres Lee Acoustics rRt 4 Mc Neill Rd
Smith Marion H & Laura L (Std Home Improvement) rMc Neill Rd Rt 4
SMITH MARTHA S Manager Credit Bureau Of Sanford Inc, 206 E Steele St, PO Box 308 (27330), Tels 775-2126 And 775-2129, h PO Box 308, Rt 4
Smith Martha S mgr Credit Bur Of Sanford NC rPO Bx 308 Rt 4
Smith Marvin E & Otis W; retd h108 N 6th St 775-3260
Smith Mary ofc wkr First Provident rRt 4
Smith Mary Mrs h117a Carbonton Rd
Smith Mary Mrs mgr Caro Mtr Hotel r104 Carthage St
Smith Marygold Mrs tchr Sanford Central Hi Sch h bx213 Greenbriar Dr

Armstrong floor fashion center
JOHNSON & NORRIS Inc.
Custom Draperies and Bedspreads Kirsch Drapery Hardware
Linoleum, Tile, Floor Finishing, Ceramic Tile
Carpets and Cabinet Coverings Wallpaper
707 Bragg St. Dial 775-3521
P.O. Box 26 Sanford, N.C. (27330) Nights 775-5701

Simerson's Jewelers
RICHARD B. SIMERSON, President
2628 LEE AV., KENDALE SHOPPING CENTER, SANFORD, N.C. (27330) TEL. 776-5155

Smith Mattie Mrs h312 N 3d St 776-1782
Smith Melvin emp Sanford Brick & Tile rRt 1 Bx 186
Smith Michl G studt r1362 Piedmont Dr
Smith Mildred winder Federal Spinning r209 Colon Hwy Rt 2
Smith Mildred M (Wid Wesley) stockwn Rose's Stores h2219 Dalrymple St 776-3505
Smith Minnie cook Lazarus-Lee Drug rRt 2 Bx172
Smith Norman C retd h406 Birch St
Smith O Dowe h bx75 Hamilton Dr 775-2174
Smith Odessa C Mrs h1409 Buckner St 776-4377
Smith Odus G & Lespie S; carrier P O h1362 Piedmont Dr 775-2787
Smith Patricia G Mrs nurse Lee County Hosp rRt 1 Bx 112
Smith Patricia H Mrs admn Lee Memorial Gardens rPO Bx 144 Broadway NC
Smith Patricia M Mrs binder Jones Prntg rRt 2 Bx 225
Smith Paul A pres Credit Bur Of Sanford rAsheboro
Smith Pearl L (Wid Marion H) h310 W Weatherspoon St 776-4191
Smith R L genl utilitymn State Hwy Comn rRt 5
Smith Ralph h221 Linden Av 776-8227
Smith Ralph E & Martha; archt Williams & Works rWillow Springs
Smith Ray & Leona C h946 Arbor La
Smith Raymond H & Margie M; barber Thompson & Mc Millan Barber Shop rRt 4
Smith Richd T emp Sanford Central Hi Sch rRt 2 Bx 154-A Bear Creek NC
Smith Robt & Georgia M; brkmason h603 Lansing St
Smith Robt H retd h1907 Bragg St Rt 2 (JH) 776-2865
Smith Robt L & Mary; whse mgr Coty Co hEvergreen St Rt 4 776-6736
Smith Roger L & Vernel; lab Riddick Plmb h1114 Walden St
Smith Ruth retd h617 Truman Dr
Smith Sammy P agt Life Of Va rGoldston
Smith Sandra K computer dept Caro Bk r512 Cannon Cir
Smith Scott & Kathy B; supvr Fed Spining hC3 Candlewood Apts
Smith Shirley T (Wid W Ashley) retd h204 E Raleigh St 775-5044
Smith T Edwin & Eliz S; retd h421 Carbonton Rd 776-2343
Smith Terry Mrs ofc mgr The Pantry rGoldston NC
Smith Thompson trucking 1411 Goldsboro Av h1411 Goldsboro Av 776-4040
Smith Timothy & Robin; studt h1304 Goldsboro Av
Smith Timothy M emp Sanford Fnshg r2712 Pebblebrook Dr
Smith Tommy & Esther; slsmn Buchanan's Mus & Record Bar h1015 Woodland Av
Smith Velma M Mrs cln W Koury Co rRt 1 Bx 55a
Smith Velma W Mrs clk Penney's h bx236 Cool Spring Rd Rt 12 775-3399
Smith Veta G mach opr W Koury Co r1324 Washington Av
Smith Vida M Mrs maid h208 Daisy St 776-1771

CHILDS AUCTION CO. INC.
N.C STATE LICENSE NO. 901 — COLONEL JACK H. CHILDS
SPECIALIZING IN ANTIQUE — WE SELL ANYTHING OF VALUE
AUCTIONEERS * LIQUIDATORS * ESTATES
AND REAL ESTATE * COMPLETE AUCTIONEERING SERVICE
P.O. Drawer 1 Sanford, N.C. (27330) N.C. State License No. 17 Tel. 775-4618

CHATHAM BRICK & TILE CO.
A DIVISION OF SANFORD BRICK CORP.
MANUFACTURERS OF THE FINEST SHALE BRICK
Plant: P.O. Box 87, Gulf, N.C. (27256)
Phone Sanford, N.C. 775-5621

Oliver's
Sanfords Leading Ladies Store
Serving Sanford and Central Carolina For 50 Years
Ready - To - Wear
120 S. Steele St., P.O. Box 116 (27330)
Tel. (919) 776-2111

GRIFFIN ELECTRIC COMPANY
ELECTRICAL CONTRACTING
You Phone For Us and We'll Wire For You
512 CARTHAGE ST., P.O. BOX 667 (27330) Tels. 776-1211 Nights Call 775-5585

Smith W Carl & Carolyn D; wldr Steel & Pipe h636 Matthews St Rt 2 776-8173
Smith W R emp Roberts Co r168 Hill Av
Smith Wm H & Brenda; carrier P O h112 N 11th St 775-4704
Smith Wm R interviewer State Emp Security Comn rRt 6 Bx38 Buffaclo Estes
Smith Willie Mrs supvr Allis-Chalmers rBx69 Courtland Acres Rt 1
Smith Willie J Jr piece gds W Koury Co rRt 2 Bx 80a Cameron NC
SMOKY HOLLOW ANTIQUE & GIFT SHOP (Turner Farrell), Antiques And Gifts Of Fine Craftsmanship, Hwy 421, Box 844, 3 Miles N Of Sanford (27330), Tel 776-5137
Smythe Geneva B teller Mid-South Bk & Trust
Snead Harry N & Wilma D; bkpr Sandhills Ford Tractor rBx 674 Rt 3
Snead Nancy (Wid Paul) prsr Twin City Lndry h1002 Boykin Av 775-5693
Snead Wilma D Mrs clk Lee County Hosp rRt 3 Bx 674
Snipes Arth emp Sanford Tob h617 Railroad St
Snipes Bertha A (Wid Franklin R) h1215 Hawkins Av Rt 5 775-5225
Snipes Charles H & Ella M; loading dept Borden Brick & Tile h1037 Boykin Av 776-2284
Snipes Charlie h4 Weller St
Snipes Cynthia mach opr W Koury Co r1402 Boykin Av
Snipes Doris fnshr W Koury Co r1402 Boykin Av
Snipes Frances D (Wid Moses L) h bx1303 Bickett Rd Rt 5 776-2871
Snipes Glenn L & Doris M; loader Borden Brick & Tile h1402 Boykin Av 776-6418
Snipes Kath cook Lighthouse Restr
Snipes Moses L Jr dispr Raeford Trucking rMoore County
Snipes Richd Jr emp Sanford Brick & Tile r400b S Moore St
Snipes Wm & Cathryn; mldr Hallman Fdry h706 Wayne St
Snyder Paul R & Monica R; product eng Allis-Chalmers h516 Summitt Dr 776-4873
Sonders Karen dish washer Lighthouse Restr
Southard Bonnie V Mrs waitress Meat & Cleaver h410 Judd St
Southard Robt V & Nettie S; retd h413 W Mc Intosh St 776-6619
Southerland Edith B Mrs h1118 James St 776-6526
Southerland Eli retd h1320 Boykin Av
Southerland Virginia Mrs cafeteria wkr W B Wicker Middle Sch h1104 James St
Southern Annie L retd h315 Temple Av 776-5882
Southern Eli lab Hercules Steel rRt 1
SOUTHERN INTERIORS Alice P Garrison Secretary-Manager Designer, Antiques, Reproductions, Carpets, Accessories And Draperies 223 E Main St, PO Box 2709 (27330), Tel 775-2160

TWIN CITY Laundry
& DRY CLEANERS Inc.
Tel. 776-0519
102 Trade St.
(Jonesboro)
Sanford, N.C. (27330)

FIRST CREDIT CORP.
LOANS—APPLIANCES—FURNITURE—LOANS
LOANS—AUTOMOBILE
223 Wicker St., Sanford, N.C. (27330) Dial 775-3648

SOUTHERN NATIONAL BANK OF NORTH CAROLINA

JOHN A McPHAUL
VICE-PRESIDENT CITY EXECUTIVE
HAROLD L JAMES
VICE-PRESIDENT
GEORGE D LANGSTON JR
ASSISTANT VICE-PRESIDENT
BOBBY E HALES
ASSISTANT VICE-PRESIDENT
TIMOTHY D FAULK
LOAN OFFICER
MARY UPCHURCH
OPERATIONS OFFICER
EUNA BELLE DICKENS
ASSISTANT OPERATIONS OFFICER
100 WICKER ST COR MOORE ST
PO BOX 190 (27330)
BRANCH 129-31 S STEELE ST
DRIVE-IN-BRANCH
WOODLAND AV COR HORNER BLVD
JONESBORO HEIGHTS BRANCH
KENDALE SHOPPING CENTER
TELEPHONE ALL LOCATIONS
776-5141

Southern Verna bkpr Thomas Oil Co rCameron St Rt 1
Souweine Janie studt r2914 Keith Dr
Sowder Charles agt Charlotte Liberty Mut Ins rRt 2 Cameron
Sowder Danl r bx160 Cemetery Rd Extn Rt 11
Sowder David r bx160 Cemetery Rd Extn Rt 11
Sowder Doyle L & Alice B; retd h bx162 Cemetery Rd Extn Rt 11 776-2608
Sowers Roy G & Gertrude l; phys h503 Brinn Dr 776-1551
Sowers Roy G Jr & Joyce H; consultant State Conservation & Development Dept h816 N Gulf St 775-2002
Sowers Susan B tchr Sanford Central Hi Sch rPO Bx 85
Sox Eliz A lpn Lee County Hosp rRt 1 Broadway NC
Sox Stacy pipe lyr Caro Irrigation rBroadway NC
Spagle Frank M & Betty; emp Sanford Brick & Tile h204 Poplar St 775-5989
Spainhour Walter E bundlemn W Koury Co rPO Bx 451 Lillington NC
Speagle Frank emp Sanford Brick & Tile rRt 4
Spears Elma maid Floyd L Knight Sch rOakhill Trailer Pk Rt 5 Lot 9
Spears Ruth A filter tester Stanadyne r bx753 Rice Rd Rt 10

Kendale Shopping Center, Inc.
"A city within a city"
2524 LEE AVENUE, P.O. BOX 2126 (27330) TEL. 776-4204

BOWEN OFFICE EQUIPMENT CO.
"AN OFFICE AID FOR EVERY TRADE"
Steel Furniture — File Cabinets — Safes — Business Forms — Stationery
804 WOODLAND AVE., P.O. BOX 880 (27330) TEL. 776-4244

Ashby's Gospel Book Store
BIBLES — GIFTS — RECORDS — TAPES — MUSIC — WITNESS ITEMS
CARDS — VISUAL AIDS — CHRISTIAN WEDDING STATIONERY AND ACCESSORIES
KENDALE SHOPPING CENTER, 2626 LEE AV. TEL. 776-0213 P.O. BOX 2683 (27330)

SANFORD READY MIX
READY MIXED CONCRETE
Nash Street, Jonesboro Hgt., P.O. Box 597 (27330) Tel. (919) 775-4307

Spears Ruth L Mrs tchr Deep River Elem Sch h bx753 Rice Rd Rt 10 776-4262
Spears Steven G asst mgr Thom Mc An Shoes r bx753 Rice Rd Rt 10
Spears Victor & Victoria Mc I; emp Fed Spinning h411 Stone St 776-5588
Specht Shelvie Mrs waitress Villager Restr
Speck Michl F emp City h2705 Academy St
Speed Gloria studt r1112 James St
Speed Jacquelyn Mrs h1112 James St 776-8517
Speight Oscar L Jr & Wanda; hd mech Texfi-Lively h bx1258 Evergreen St Rt 4 776-2904
Spell Wm E & Edith M; mgr Furn Mart h506 Hughes St 776-2817
Spellman Luann rG2 Candlewood Apts
Spencer Inez Mrs dep clk County Clk hSpring La Extn
Spencer R M & Inez; retd hSpring La Extn 775-5319
Spencer Sue mental retardation splst Lee-Harnett Health Cntr rPO Bx 831 Coats
Spiney Carolyn waitress Levi's Grill r406 Goldsboro Av
Spiney Clyde slsmn Buchanan's rRt 12
Spinks Johnnie L driver Mtr Truck & Equip rRt 4 Siler City
Spivey Alex R reprmn J & J Vending rRt 6
Spivey Ann A h322 Temple Av 776-4083
Spivey Anne L mach str Cornell Dubilier r120 E Weatherspoon St
Spivey Annette waitress Burger Palace rRt 1
Spivey Aubrey G magistrate County Ct rRt 1 Broadway NC
Spivey Betty H Mrs teller Sou Natl Bk h423 W Courtland Dr
Spivey Billy E mech Pope A F B h206 N 1st St 776-3261
Spivey Bonnie C Mrs recpt W Don Roscoe rRt 9
Spivey Carolyn H Mrs clk typ Serv-Tex h2925 Cornell Dr Rt 6
Spivey Charles W & Edith C; emp Sanford Brick & Tile h406 Goldsboro Av 775-3255
Spivey Cornelia B Mrs ofc sec Sandhill Production Credit Assn rRt 12
Spivey David G & Carolyn S; social wkr County Dept Social Servs h bx98 Kendale Dr Rt 11 776-9354
Spivey David W & Linda; serv mgr Mac's Business Mach rSouthern Pines
Spivey Dianne Mrs ofc sec B C Moore & Sons rOlivia N C
Spivey Doma G Mrs slswn Bargain Fabric Center rRt 7 Bx 80c
Spivey Doris T Mrs waitress Hackney's Drive In r504 Maple Av Rt 2
Spivey Evelyn J Mrs acct clk Trion Inc rCumnock NC
Spivey Fulton R & Alma L; retd h219 Linden Av 776-1876
Spivey Helen M dept mgr Zayres rRt 7 Bz 1040
Spivey Henry C & Bessie; jan W Koury Co rRt 5
Spivey Iris C tchr Greenwood Sch rRt 12 Bx 1008
Spivey J W sign erector State Hwy Comn rRt 1
Spivey J Wayne slsmn Forbes Real Est rRt 12 Bx 987
Spivey Jack C & Narcissus E; emp Sanford Brick & Tile h433 Evergreen La 775-2370

COLE'S POTTERY
HANDMADE POTTERY
"BY THE COLE SISTERS"
Hwy. 15-501 North Route 5 (27330) Tel. 776-9558

AVENT & THOMAS
"APPAREL FOR THE ENTIRE FAMILY"
NAMES YOU KNOW—AT PRICES YOU LIKE
124 E. MAIN ST. — JONESBORO HGTS. (27330) 776-2311
SINCE 1925

Spivey James M & Martha L; with Spivey's Rest Home h511 Oakwood Av 776-3738
Spivey Jasper L & Lillie P; retd h608 Matthews St Rt 2
Spivey Jean S ofc sec Lawrence Investment rOwl's Nest Rt 9
Spivey Jeffrey A & Judy P; stock clk Byrd's Lo Mart Store h1205 Pinehurst St 776-6334
Spivey Jessie L & Edith; retd h bx20 Kendale Dr Rt 11
Spivey Jimmy O & Evelyn; mech Mtr Truck & Equip rCummock
Spivey Julius W traffic sign dir State Hwy Comn rRt 1 Bx 816
Spivey Kathy Mrs coordinator C C T I rBroadway NC
Spivey Lib retd h205 Linden Av
Spivey Linda studt r423 W Courtland Dr
Spivey Lonnie L retd r bx50 Emerson Dr
Spivey Mack & Ruth; slsmn Ward Baking rRt 9
Spivey Margt mgr Estes Exp Lines Term
Spivey Margt B asmblr Saco-Lowell r206 N 1st St
Spivey Marion B retd h115 N 1st St 776-1481
Spivey Marvin equip opr Lee Paving r608 Matthews St
Spivey Mary E mach opr W Koury Co rRt 1 Bx 297
Spivey N E & Ersell A; retd h bx1059 Rosser Rd Rt 7 776-8705
Spivey Neil A & Margt A; retd hGrimm St Rt 7 776-3059
Spivey Phil H & Dale; chkr A&P rRt 7
Spivey Raeford F & Norma S; asst dir Miller Funeral Home h1100 Carthage St 776-3774
Spivey Robt L & Betty H; slsmn Hancock Mtrs h423 W Courtland Dr 775-3161
Spivey Roger D constn wkr r619 Scott Av Rt 2
Spivey Roy M & Jean S; clk PO rRt 9
Spivey Ruby clk Ward Baking rRt 9
Spivey Ruth K Mrs ofc sec Western & Sou Life Ins rRt 12
Spivey Sally h300 N 1st St 776-5202
Spivey Stancil & Cornelia (Spivey's Watch Repair) rRt 12
Spivey Susan Mrs tchr Mc Iver Elem Sch rRt 9
Spivey Sylvia D ofc sec Std Home Improvement rRt 7
Spivey Thos B & Susan; finance dir City Of Sanford h bx1335h Chippendale Trail 776-8566
Spivey Thos E & Carolyn H; serv mgr Mac's Business Mach h2925 Cornell Dr Rt 6 776-3643
Spivey W R with Spivey's Minnow Farm hRice Rd Rt 10
Spivey Wm D & Doma G hMeadow Park Rt 7 775-2030
Spivey Wm D instlr Johnson & Norris r520 E Main St
Spivey Wm I keypunch and computer opr J T Davenport & Sons h1012 S 7th St 776-5487
Spivey Wm L & Lillie M; barber Bridges Barber Shop h120 E Weatherspoon St 776-2873
Spivey Wm L & Gertrude S; setup opr Trion Inc h619 Scott Av Rt 2 776-6155
Spivey Willie A asst dist mgr Coastal Plain Life Ins h bx1040 Rosser Rd Rt 7 775-2698

O K Bowl
209 COURTLAND DRIVE • SANFORD, NORTH CAROLINA (27330)
LEE ENTERPRISES, INC.
featuring 12 AMF AUTOMATIC PINSPOTTERS TELEPHONE 775-5833

BUCHANAN'S TV
129 N. Steele St., P.O. Box 326 (27330)
Tel. 775-4234

WILMA'S FASHIONS INC.
LEONA R. SMITH, President
COMPLETE LINE OF LADIES READY TO WEAR
111 S. STEELE ST., P.O. BOX 311 (27330)
TEL. (919) 776-2100

CREDIT BUREAU of SANFORD, INC.
206 S. Steel St., P.O. Box 308 (27330)
Tel. 775-2126 and 775-2129

Spivey's Watch Repair (Stancil Spivey) 212 Wicker St
Sponsler Phoebe retd h514 W Chisholm St 775-2546
Spoone Elsie K Mrs nurse Lee County Hosp h2519 Watson Av 775-2691
Sport Center John A Robinson Mgr billiards 411b S Horner Blvd
Sports Jessie L & Woodie M; emp Lee Paving h404 Maple Av 776-5657
Spring Lane Shopping Center 810 Spring La
Springle Cahrles G mfrs rep Watson Mfg rAngier NC
Springle Charles (Rich's Corners) rWeatherspoon St
Springle Ruth Mrs order puller Macks r123 Weatherspoon St
Springler D M h123 E Weatherspoon St
Springs Margie W Mrs slswn Bargain Fabric Center rRt 4
Springs Oliver C collector Tucker-Jones Furn rRt 4
Sprott David J & Mary W; retd h48 Clearwater Forest Rt 10 775-3734
Sprouse Kenneth R driver Mtr Truck & Equip rRt 5
Sprouse Peggy slswn W E Y E rNorthview NC
Spruiell Dorothea r301 Summitt Av
Spruiell Helen O Mrs tex wkr W Koury Co h301 Summitt Av 776-6772
Spruiell Joann r301 Summitt Av
Spruiell Otis J USA r301 Summitt Av
Spruill Arteena Mrs cook Villager Restr
Spruill Frank T program dir WEYE rPO Bx 2457
Spry Cath B Mrs opr Adelle's Beauty Salon h108 Jackson St 775-4899
Squires Hugh M & Berniece h221 N Horner Blvd 776-1280
Stacey Edna Mrs retd h600 S Moore St
Stack A Morehead & Jill; pres Hercules Steel rFayetteville NC
Stack Sam L & Flossie C; retd h2105 Bragg St (JH) 776-5525
Stack Thos D & Willie D; emp Servetx h bx 1319 Courtney La 776-4865
Stackhouse Betty Jean r347 Fields Dr
Stackhouse Druemiller studt r347 Fields Dr
Stackpole Robin S Mrs emp City rRt 5 Bx 650
Stafford Donna tchr Jonesboro Elem Sch rApex NC
Staley Charles & Laverne J; studt h807 Bragg St Rt 10 776-0269
Stamper Betty R Mrs insp A J Schneierson & Son h307 Saunders St

STANADYNE SANFORD DIVISION

JOHN CARNEY
PLANT MANAGER
ROYCE H DAVIS
PERSONNEL MANAGER
MANUFACTURERS
PRECISION MECHANICAL PARTS
CLAWSON-WILLIAMS
INDUSTRIAL PARK
PO BOX 2687 (27330)

TRION
TRION, INC.
PIONEERS AND SPECIALISTS IN THE MANUFACTURE
OF AIR CLEANING EQUIPMENT SINCE 1947
TWX: 510-920-0675 CABLE: TRION
McNEILL ROAD, RT. 4, P.O. BOX 760, SANFORD, NORTH CAROLINA (27330) TEL. 919/775-2201

SANFORD BRICK AND TILE COMPANY
A Division of Sanford Brick Corp.
FOR MORE THAN 50 YEARS
One of the Nation's Leading Brick Makers
Dial 775-2121
NC Watts Line 800-672-7555

STANADYNE SANFORD DIVISION—CONTD
TELEPHONE 258-3341
Stancik Valerie Mrs activity dir Convalescent Care Of Lee County rCarthage St
Standard Home Improvement Co (E G Boggs Marion H Smith) 1819 Lee Av 776-4138
Stanley Billy V partsmn Holt Truck & Tractor rRt 4
Stanley Burton J (Western Auto Assoc Store) rRt 4 Bx 414
Stanley Cath M Mrs emp N & S Vending Serv h209 Sommers St
Stanley Dorothy J asst mgr Western Auto Assoc Store rRt 4 Bx 414
Stanley Geo A & Cath M; rtemn N & S Vending Serv h209 Sommers St 776-1327
Stanley Irona V Mrs v-pres Stanley Lawn & Garden Center rRt 2 Carthage NC
STANLEY J C JR & Irona V; Sales Representative Stanley Lawn & Garden Center Inc 501 Wicker St, PO Box 1053 (27330), Tel 776-3411, h Rt 2, Carthage, N C (28327), Tel 947-2797

DENNIS WOMACK REAL ESTATE
SPECIALIZING IN FARMS — TRACTS — INDUSTRIAL — COMMERCIAL
(PRIVATE SALE OR AUCTION)
106 Globe St., P.O. Box 2087, Sanford, N.C. (27330)
Tels. (919) 775-4033 (Office)-(919) 776-8675 (Home)

Stanley John E & Shirley D; slsmn Std Home Improvement h290 Sommers St 775-3900
Stanley John E Jr r290 Sommers St
Stanley Laney h bx294 Carolina Dr Rt 11

STANLEY LAWN & GARDEN CENTER INC S Ronnie Stanley President And General Manager, Lawn Supplies, Feed, Fertilizer, Seed, Shrubbery, Trees, Bedding Plant, 501 Wicker St, PO Box 1053 (27330), Tel 776-3411 (See Index To Advertisers)

Stanley Linda H Mrs opr Wyatt Knitting rRt 2 Bx 216-A Cameron
STANLEY MICHAEL T & Mary C; Sales Representative Stanley Lawn & Garden Center Inc 501 Wicker St, PO Box 1053 (27330), Tel 776-3411, r Rt 2, Carthage, N C (28327),
STANLEY S RONNIE President-General Manager Stanley Lawn & Garden Center Inc 501 Wicker St, PO Box 1053 (27330), Tel 776-3411, h Rt 2, Carthage, N C (28327), Tel 947-5925
Stanley Shirley D Mrs mach opr Eaton Corp r290 Sommers St
Stanley Van M clk-reprmn Western Auto Assoc Store rCameron

SANFORD GRADING COMPANY Inc.
Grading—Hauling—Excavating
136 E Chisholm St P.O. Box 936 (27330)
Tel. 776-0625

King Roofing & Manufacturing Corp.
Building Materials—Sheet Metal—Roofing—Air Conditioning—Heating
Dial Time and Temperature 118 – CALL THE "KING'S MEN"
152 CHARLOTTE AVE. (27330)
TEL. 776-5118

Member F.D.I.C.
THE CAROLINA BANK
"Complete Banking Service
120 N Steel St., Sanford
Home Office 503 Carthage St., Corner Carthage and Vance St.
145 W Main St., P.O. Box 1380
Sanford, N.C. (27330) Tel. 776-8411

Sanford Produce Co., Inc.
SPC Wholesale Fruits and Vegetables SPC
Eggs, Cheeses, Institutional Foods
2626 Fayetteville St., P.O. Box 2367 (JH; 27330) Tel. 775-3635

Stansell A M Jr & Thelma P; tchr Sandhills Community College h bx85 Bobolink Rd Rt 7 776-5273
Stansell Thelma P reg nurse Lee County Hosp rBx 85 Bobolink Rd Rt 7
Stanton Joseph P tchr Sanford Central Hi Sch r309 N Steele St
Stanzik Glen A emp Ellis Constn r331 Carthage St
Staples Eliz tchr Greenwood Sch rPO Bx 424 Southern Pines
Staples May P h318 Temple Av 776-6365
Star Of Hope Baptist Church Rev Elijah Newkirk Pastor 2700 Dalrymple St
Starling Billy A steel detailer Steel & Pipe rRaleigh
Starling Sam A & Mary; emp Summerfield Inc h bx441 Westover Rd Rt 12 776-7146
Starling Willie K & Eva C; emp Blue Bell h800 N Steele St 776-4371
Starr Brenda R studt r1015 Goldsboro Av
Starr David L & Linda W h312a Bracken St 776-9351
Starr Nancy O mach opr W Koury Co rRt 12 Bx 72
Starr Orvel Jr & Juanita; mech Sanford Mtr Sls rRt 4
Starr Rodney atndt Crowson's Exxon Servicenter rRt 12

Watson Mortuary Inc.
Ralph Watson, Licensed Funeral Director-Embalmer
310 Courtland Drive (27330) Tel. 776-4119

State Exterminating Co Inc Everette B Frye Pres-Mgr 303 W Frazier Dr 775-3931

STATE FARM MUTUAL INSURANCE COMPANIES

G Nelson Childress Jr Agent, Auto, Life, Fire And Casualty Insurance 821 S Horner Blvd, PO Box 1148 (27330), Tel 775-2331

State Natl Guard Armory 147 Truman Dr 776-1212
STATE OFFICES (See North Carolina-State Of)
Staton Alan M studt r636 Palmer Dr
Staton Lessie G opr W Koury Co rRt 2 Bx 166-A Bear Creek NC
Staton Wayne W Jr studt r636 Palmer Dr
Staton Wm W & Ellen B (Pittman Staton & Betts) h636 Palmer Dr 775-5591
Statson Gilbert L & Maba J; emp Community Action h519 Cannon Cir
Staud Eva M Mrs emp Blue Bell Mfg h912 Turner Dr
Steadman Rufus cln Hallman Fdry rRt 2 Bx 211a
Stedman Sandra mach opr W Koury Co r102 N 13th St
Stedman Willie & Rosa L h102 N 13th St 776-5695

MBS
METAL BUILDING SYSTEMS
of N.C. INC.
2839 LEE AV. EXTN. AT KENDALE TEL. 776-4219
P.O. BOX 2681 (JH; 27330)

METAL BUILDING SYSTEMS
of N.C. INC.
2839 LEE AV. EXTN. AT KENDALE TEL. 776-4219
P.O. BOX 2681 (JH; 27330)

Steel & Pipe Corp James W King Pres Fletcher F Lloyd V-Pres Mrs Barbara R Williams Sec fabricators 964 N Horner Blvd Rt 4 776-0751
Steele Eliz M Mrs h514 Church St 775-3751
Steele Esther J retd h228 Charlotte Av 776-3958
Steele Jessie B retd h231 Charlotte Av 776-3645
Steele Wm L retd h310 Hickory Av
Stell Anthony R slsmn Bowen Ofc Equip rPO Bx 1513
Stell Cath mach opr W Koury Co rRt 5
Stephanson See Also Stevenson
Stephens See Also Stevens
Stephens Al & Mava; USA h642 Matthews St Rt 2
Stephens Arth K & Nan K; retd h2722 Emerson Dr 776-2635
Stephens Carlos emp Ft Bragg h2918 Watson Av
Stephens Ginny tchr aide Warren Williams Sch rBx 786 Sutphin Rd Rt 12
Stephens James L Jr & Belle M; retd h2613 Watson Av 775-2416
Stephens Julia S Mrs ofc clk Burl Indus hJ4 Candlewood Apts

BAKER'S GARAGE, INC.
Brockway Sales and Service
Brockway TRUCKS
HIGHWAYS 15-501 N. (OLD U.S. 1 N.) SANFORD, NORTH CAROLINA (27330)
P.O. BOX 176 TEL. 919-776-7657

Stephens Leonard S & Julia S; tchr City County Sch Bd hJ4 Candlewood Apts
Stephens Mildred Mrs opr Heins Tel rRt 10 Bx 204
Stephens Pamela ofc sec Pittman Staton & Betts rRt 1
Stephens Roy G & Ginny; mtce plant mgr Trion Inc h bx786 Sutphin Rd Rt 12
Stephenson Billy R & Kathy; groundmn Line Constn Inc rRt 6 Bx 384 Clinton NC
Stephenson Christina M studt r219 N Horner Blvd
Stephenson Dorothy S Mrs (Cancellation Shoe Center) rClearwater Forest Rt 10
Stephenson Geraldine P Mrs piano tchr 219 N Horner Blvd h219 N Horner Blvd
Stephenson Hazel clk Mack's Stores rRt 8 Bx 156
Stephenson John & Geraldine P; forester-raw mtl purch Weyerhaeuser h219 N Horner Blvd 775-3193
Stephenson K H Supply Co Kyle H Stephenson Pres Wm A Harkey Jr V-Pres 1019 S 5th St 775-4111
Stephenson Kyle H & Dorothy S; pres K H Stephenson Sup hClearwater Forest Rt 10 775-2935

SANFORD TIRE SERVICE INC.
McCREARY TIRES
GUARANTEED RECAPS
ROAD SERVICE
McCREARY
827 S. HORNER BLVD. P.O. BOX 2519 (27330) TEL. 775-4339

CHATHAM BRICK & TILE CO.
A DIVISION OF SANFORD BRICK CORP.
MANUFACTURERS OF THE FINEST SHALE BRICK
Plant: P.O. Box 87, Gulf, N.C. (27256)
Phone Sanford, N.C. 775-5621

BUDD'S MASTER TIRE SERVICE
1507 S. Horner Blvd. (Across From Courthouse) (27330)
Telephone 775-4337
B.F.Goodrich
MICHELIN
We made it first and we make it last

OLDHAM & OLDHAM
Landscaping—Real Estate—Excavating
Clearwater Forest Rt. 10, P.O. Box 518 (27330)

STEPHENSON RALPH A & Barbara P; Director Of Marketing Sanford Brick & Tile Co, A Division Of Sanford Brick Corp, 4 Miles North Of Sanford, PO Drawer 458 (27330), Tel 775-2121, h1019 S 5th St, Tel 775-3827
Sterling J T with Transouth Financial Serv
Sterling Jane C Mrs dental asst Dr Elton Stone r1706 Campbell Dr
Sterling Michl R & Jane C; slsmn Lee Bldr Mart h1706 Campbell Dr 776-9134
Sterling Robt M cable formn Heins Tel
Steve's Kitchen (A M Stevenson) restr 2741 Lee Av (JH) 776-6641
Stevens See Also Stephens
Stevens Edw T & Jean; slsmn Stanley Lawn & Garden Center h bx 1395 Sussex Rd Rt 4 776-2007
Stevens Glenn R & Marjorie F; mgr Morganite h507 Queens Rd 775-2740
Stevens Jean Mrs ofc sec Cornell Dublier h bx 1395 Sussex Rd Rt 4
Stevens Kath W (Wid Elum A) h312 Oakwood Av 776-2554
Stevens Layton M & Dorothy W (Steven's Real Est) h410 W Chisholm St 775-4611

TYSINGER'S PHOTOGRAPHIC SERVICES
106 CARTHAGE ST., SANFORD, N.C. (27330)
SANFORDS PROFESSIONAL PHOTOGRAPHER
HAL, STEPHEN, TONY TYSINGER
Tels. 776-2521
Nights 775-2094
or 775-2425

Stevens Lynnie K Mrs cook Villager Restr h542 Oakwood Av 775-5715
Stevens Wilbur R & Grace Y; area mgr Fed Paperbd rWestern Hills Bx1038 Rt 12
Stevens Willie B & Margt W; retd h1008 S 3d St 776-2625
Stevenson See Also Stephanson
Stevenson A M & Lillian (Steve's Kitchen) rSouthern Pines N C
Stevenson Douglas R USA r410 Midland Av
Stever James A instlr Center Htg Air Condtg rRt 8 Bx 482
Stewart See Also Stuart
Stewart Algie & Frances; store mgr Mac's Business Mach r1808 Spring Ln
Stewart Allen E & Edna F; repr h908 King St
Stewart Ann W Mrs ofc sec D F Harris & Son rRt 4 Bx 1178
Stewart Bryant studt r825 Lynn Dr
Stewart Calvin Jr sewer plant opr City Water Dept h545 Ryan Av
Stewart Cecil P & Mildred M; mtcemn Singer Mfg h427 W Courtland Dr
Stewart Connie S clk King's Dept Store rRt 2 Bx 34
Stewart D A & Jean U (Hackney's Drive In) rRt 10
Stewart David & Beverly h1320 Piedmont Dr
Stewart Debbie dental asst Eug C Diebler rBroadway NC

WOMACK LUMBER CO.
MANUFACTURERS ROUGH AND DRESSED LUMBER
WE ALSO CARRY TREATED LUMBER
106 W. Globe St. (JH) P.O. Box 2187 (27330) Tel. 776-1811

Sanford Auto Supply, Inc.
GARAGE EQUIPMENT ENGINE PARTS BATTERIES MACHINE SHOP
133 N. STEELE ST. (27330) TELS. 775-4221 NIGHTS TEL. 776-6201

Stewart Dorothy tchr Greenwood Sch rRt 1 Bx 48 Broadway
Stewart Doug emp Sanford Brick & Tile rBx 515 Broadway NC
Stewart Ellen S Mrs asmblr COTY h413 Evergreen La 776-5392
Stewart Florence B (Wid Walter J) retd h705 Chatham St 776-2185
Stewart Harry A & Mary W; carrier P O h825 Lynn Dr 776-3552
Stewart J Clifford clk Womble Chevrolet rRt 9
Stewart J D dlr Pay-Lo rRt 4
Stewart James L & Nell I; retd h102 W Weatherspoon St 776-2216
Stewart James S jan Lee County Hosp rRt 3 Bx 56e Cameron NC
Stewart Jane Mrs order puller Macks rPO Bx 515 Broadway NC
Stewart Jean U Mrs (Hackney's Drive-In) rRt 10
Stewart John R Jr & Vernell W; mtcemn Sch Mtce Dept h216 Truman Dr 776-4067
Stewart Kate J sec-treas Lessie's Inc r510 Sunset Dr
Stewart Kent L dlr Pay-Lo rBragg St
Stewart Lea mgr Little Giant rRt 2 Carthage
Stewart Leatie W Mrs mach opr W Koury Co h507 Bragg St Rt 10 776-2562
Stewart Lee H & Edna J; retd h1511 Woodland Av

WHOLESALE BUILDING MATERIALS
ROOFING
BIRD — CERTAINTEED
CELOTEX
INSULATION
CERTAINTEED
CELOTEX
CAROLINA ATLANTIC DISTRIBUTORS INC
Tel. (919) 776-0721
1300 E. MAIN ST., P.O. BOX 2580, SANFORD, N.C. (27330)

Stewart Lessie M retd h510 Sunset Dr 775-3252
Stewart Louise T recpt Sanford Surgical Clinic Pa rPO Bx 351
Stewart M J Rev retd h1 Church St 776-2115
Stewart Martha L Mrs ofc sec C C T I r491 Braodway
Stewart Mary F Mrs plant clk Lee Paving rPO Bx 201 Pinebluff NC
Stewart Mary W Mrs sec & treas Watson Mfg h825 Lynn Dr
Stewart Matte clk Revco Discount Drug Center rRt 11 Lemon Springs
Stewart Mike emp Sanford Brick & Tile rRt 2 Bx 97
Stewart Mildred M Mrs emp Tex-Fi h427 W Courtland Dr
Stewart Nancy B rehab counselor Vocational Rehabilitation r503-C Greensboro
Stewart Robt A & Karen; comptroller Lee County Hosp h1226 Mc Neill Rd 776-6517
Stewart Robt L & Margt H; formn Central Elec Membership h917 Seymour St 775-2675
Stewart Roscoe emp Tob Whse h703 Wayne St
STEWART ROY M HON & Theola R; President Lee Paving Co, Mayor City Of Sanford, h1312 Hermitage St, Tel 776-4584
Stewart Ruby retd h1611 Woodland Av
Stewart Shirley recpt John H Chapin r507 Bragg St

Stanley Lawn & Garden Center, Inc.
LAWN AND GARDEN SUPPLIES
Plant Food, Shrubbery, Outdoor Power Equipment
Tel. 776-3411 501 Wicker St. P.O. Box 1053, Sanford, N.C. 27330

REALTOR
Bryant Johnson Real Estate
Buy – Sell – Trade
1094 Wilkins Dr. at Spring Lane Ext.
Tel. (919) 775-4101
Sanford, N.C. (27330)

ROGERS FUNERAL HOME INC.
SERVING THE SANFORD AREA SINCE 1913
COMPLETE FUNERAL SERVICE
509 CARTHAGE ST. P.O. BOX 837 (27330)
TEL. 775-3535

LARRY'S AUTOMOBILE SALES & SERVICE
DEPENDABLE — USED — CARS
GENERAL REPAIRS — BODY WORK
AIR CONDITIONING SERVICE
517 S. HORNER BLVD. (27330) TEL. 776-9597

Stewart Shoor h514 S Moore St
Stewart Steven L slsmn Avalon Tires h401 E Main St 776-6229
Stewart Theola R Mrs sec-treas Lee Paving Co rBx 1312 Hermitage Rt 12
Stewart Trecia G Mrs bkpr Mann's Drug rRt 9
Stewart Wm & Annie M h1410 Hudson St
Stewart Wm C mtcemn Sanford Central Hi Sch rPO Bx 81 Olivia NC
Stewart Wm C & Mettie; sewer plant opr City Water Dept rRt 6 Olivia NC
Stiles Donald ship clk Lee Bldr Mart rRt 2 Bx 231
Stinson W Glenn & Eliz P; asst club mgr V F W Post 5631 h109 N 2d St 775-5345
Stinson Waylon B & Tessie; q c insp Trion Inc rGoldston NC
Stockhouse Betty E Mrs h347 Fields Dr 776-1085
Stockhouse Howard h bx48 Kendale Dr Rt 11
Stocks Allan D & Evelyn R (Central States Taxidermist) h110 N 12th St 776-1516
Stokes John Jr & Susana; carrier P O h808 W Garden St 775-4043
Stokes Oscar B & Lois A; city mgr City Of Sanford h2616 Chippendale Trail 776-8132
Stoltz Kath W (Wid John W) retd hJ5 Candlewood Apts 776-1045
Stone Alicia tchr aide Mc Iver Elem Sch rRt 7 Bx 1035
Stone Andy C & Sharon M; emp City r318 Truman Dr
Stone Anita opr Heins Tel r611 S 5th St
Stone Becky cash Party Pak h310 S 3d St
Stone Billie L & Connie S; mech W Koury Co rRt 10 Bx 133
Stone Carl J driller Caro Well & Pump rRt 4
Stone Carolyn waitress Wenger's Restr h220 Talley Av
Stone Darrell atndt Woodland Av Texaco Serv rPO Bx 1511
Stone David S & Betty hFranklin Dr 776-6373
Stone Earline L Mrs mach opr Carnes Co r209 3d St
Stone Eliz (Wid Robt) h301 N 1st St
Stone Ethel M ofc sec Caro Insulating r309 Temple
Stone Eug emp N C Beal & Sons r413 N 5th St
Stone Fannie (Wid Jack) retd h211 Linden Av 776-7884
Stone Floyd G Jr & Ethylene T; plant wkr St Charles Mfg h309 Temple Av 776-1684
Stone Garland & Geneva M; sander opr Sanford Fnshg h206 Jones St 776-0566
Stone Harvey Jr & Pauline; emp Texfi h329 Oakwood Av 776-5901
Stone Herbert B & Carolyn S; driver Goodwin Trucking h417 W Raleigh St 776-0161
Stone J C Jr & Mildred; mach opr State Hwy Comn rBroadway NC
Stone James slsmn Adcock & Assocs Real Est rRt 9
Stone James A & Thelma C; dep County Sheriff h1608 Woodland Av 776-5481
Stone Jean Mrs social wkr Convalescent Care Of Lee County rBrentwood Housing

LEE PAVING COMPANY
ASPHALT
DRIVEWAYS—PARKING LOTS—STREET PAVING
900 LEE AVE. P.O. BOX 1109 (27330) TELS. 776-4338
NIGHTS 776-4584

Chipman Jewelers and Gift Shop
HOME OF KEEPSAKE DIAMOND RINGS
Watches — Cross Pens — Rings — Engravers
WATCH and JEWELRY REPAIRS
CREDIT TERMS TO SUIT YOU
143 S. Steele St., P.O. Drawer K (27330) Tel. 776-2022
Diamonds

Stone Jerry lab Lee Paving rRt 11
Stone Jesse C Jr & Mildred; equip opr State Hwy Comn rBroadway NC
Stone Jimmy R & Patricia S; emp Lee County h bx1335j Chippendale Trail 776-3172
Stone John A & Annette B; emp Coty Div h bx119 Kendale Dr Rt 11 775-5734
Stone John D & Georgia M; retd h409 W Courtland Dr 775-3746
Stone John E & Earline K; retd h1201 Goldsboro Av 776-8228
Stone John H serv mgr Perry Bros Tire Serv h bx4 Clearwater Dr Rt 10
Stone Junious D rec mgr Macks rBx 121 Broadway NC
Stone Lula M clk Mitchell's
Stone Lura M Mrs lndry wkr Lee County Hosp h202 N 2d St 775-5985
Stone Mable h223a Charlotte Av
Stone Maggie R Mrs picker Fed Spinning h401 Ryan Av 775-5174
Stone Malcolm L & Linda S; servmn Mac's Business Mach rRt 1

Kenco Casuals Inc.
MANUFACTURERS OF LADIES' SPORTSWEAR
WHOLESALE – RETAIL
Hwy. 421 North, P.O. Box 476, Sanford, N.C. (27330) Tel. (919) 776-0221

Stone Margt B Mrs waitress Cotten's Truck Stop h606 Mill Rd 776-6256
Stone Margt E bander W Koury Co rRt 2 Lillington NC
Stone Marie H Mrs h413 N 5th St 776-4976
Stone Martha M bkpr First Citizens Bk & Trust r1410 Goldsboro Av
Stone Mattie (Wid Troy) retd h215 Linden Av 776-7990
Stone Nancy D r2720 Emerson Dr
Stone Nick asst mgr Trans South Financial rRt 1
Stone Prentice retd h212 North Av 775-2963
Stone Ralph & Minnie; retd h211 N 2d St 776-3776
Stone Raymond L & Norma F; emp Heins Tel h611 S 5th St 776-7587
Stone Ricky h509 Bragg St Rt 10
Stone Ricky D & Martha; slsmn Brown's Auto Sup h1410 Goldsboro Av 776-4020
Stone Robt r204 North Av
Stone Robt O & Norma J; comp Sanford Herald h bx 1368 Arlington Cir 776-4465
Stone Ronald D & Delores H; delmn H & H Auto Parts h524 Maple Av Rt 2 775-5799
Stone Simon P & Rachel E; hse parent Lee County Group Home

WOMBLE CHEVROLET CO., INC.
CARS — TRUCKS
Phone SALES 776-7651 - Phone PARTS DEPT. 776-7651
Phone SERVICE DEPT. 776-7651 - Nights and Holidays 776-7651
526 528 WICKER ST., P.O. BOX 69 (27330)
CHEVROLET

LOWE'S OF SANFORD
Home of Lowe's Low Prices
Tel. 776-8431
3122 Industrial Dr. at Wilson Rd.
P.O. Box 2516 (27330)

COGGIN HEATING & AIR CONDITIONING INC.
AUTHORIZED FULL LINE G.E. DEALER
RESIDENTIAL...COMMERCIAL...INDUSTRIAL
TEL. 775-3401
154 Truman Dr. (McIver St.) P.O. Box 899 (27330)

INSURANCE SERVICE OF SANFORD Inc.
AUTO — HOME — BUSINESS
329 Carthage St. P.O. Box 727 Tel. 775-3538

Stone Vickie J mach opr W Koury Co rRt 2 Bx 1140 Lillington NC
Stone Walter J whsemn Lee Bldr Mart rRt 10
Stone Willis T & Harriet D; clk Mann's Hdw rRt 9 Bx 1070
Stone Woodrow W & Annie W; retd h bx80b Meadow Park Rt 7 776-4487
Stoupe Jesse h2912 Keith Dr
Stout David USN r521 E Main St
Stout Johnny C & Lillie D; mach Saco-Lowell h521 E Main St 776-2403
Stout Juanita cash Atkins I G A Super Mkt
Stout June ship clk Singer Furn rMeadow Pk
Stout Lillie D Mrs emp Cody's h521 E Main St
Stout Odell mgr Atkins I G A Super Mkt
Stout Phillip D & June C; survey party chf Williams & Works h bx74 Bobolink Rd Rt 7 776-8364
Stout Stella retd h119 Mc Gill St 776-2142
Stout Willie S & Annie W; slsmn Belk Dept Store h615 W Courtland Dr 776-4984
Straight Bea (Wid Floyd W) retd h1442 Sherwood Dr Rt 4 776-1321
Strauch Rudolph Jr & Neva H; retd h2721 Academy St 775-2271
Streater Elma M maid Lee County Hosp r918 Lansing St
Street Ardessa M r223 Daisy St
Street Claude & Carolyn K; prsmn Sanford Herald h211 Simmons St 775-2869
Street Clive F & Viola M; retd h223 Daisy St 775-3704
Street James L & Carolyn F; del dept Tucker-Jones Furn h705 Pool Dr
Street James W & Esther; USA h727 York St 775-2991
Street Lonnie P Jr h705 Wall St
Strickland Charlotte O Mrs ofc wkr Sanford Central Hi Sch rBx 296 Carolina Dr Rt 11
Strickland Donna L studt r bx296 Carolina Dr Rt 11
Strickland Larry quality control supvr Surr-Knit rLillington NC
Strickland Lee E & Naomi L; security guard Saco-Lowell h2201 Woodland Av 776-1576
Strickland Lena R (Wid Melvin B) smstrs Twin City Lndry h515 W Garden St 776-3458
Strickland Louise H Mrs asmblr Carnes Co rRt 1 Bx 534
Strickland Mack D & Charlotte O; supvr Ft Bragg N C h bx296 Carolina Dr Rt 11 775-2355
Strickland Minnie W (Wid Ernest B) r2808 Chippendale Trail
Strickland Mitchell D studt r bx296 Carolina Dr Rt 11
Strickland Robt slsmn Sanford Toyota rBx 2614
Strickland Ronnie recapper Budd's Master Tire Serv rRt 9
Strickland Victoria nurse Dr M Cade Covington
Stringfellow Van cupola tndr Hallman Fdry rRt 6 Bx 579
Stringfield Marie G Mrs nurse Lee County Hosp r501 Carbonton Rd
Strong Carolyn ofc sec Holt Truck & Tractor r208 S 7th St
Strong Freda P Mrs emp Saco-Lowell h301 N Gulf St 775-4264

GODFREY'S BODY SHOP
BODY REPAIR SPECIALISTS — AUTO GLASS
901-911 S. Horner Blvd. P.O. Box 748 (27330)
Tels. 776-4237, Nights 775-3949

SANFORD BRICK AND TILE COMPANY
A Division of Sanford Brick Corp.
FOR MORE THAN 50 YEARS
One of the Nation's Leading Brick Makers
Dial 775-2121
NC Watts Line 800-672-7555

Strong Wm B & Carolyn; mech Sou Pines Pontiac Buick Cadillac h208 S 7th St
Strother Patricia E Mrs clk Lee County Hosp h416 Evergreen La 776-2925

STROUD—HUBBARD CO INC (Since 1910), Edwin A Hubbard President-Manager, Mrs E A Hubbard Vice-President-Secretary-Treasurer, C M Reynolds Sales Manager, Complete Family Shoe Store, Featuring Many Famous Brands, Including Florsheim Shoes For Men And Women, Riding Equipment And Apparel 112 S Steele St, PO Box 747 (27330) Tel 776-2721

Stroupe Jesse H Mrs bkpr Pine State Creamery rCreekside Dr
Stroupe Timothy geologist Williams & Works rPO Bx 266
Strouth Faye N Mrs opr Wyatt Knitting h bx114 Kendale Dr Rt 11
Strouth John C & Faye N; formn Carters Carburator h bx114 Kendale Dr Rt 11 776-9283
Stuart See Also Stewart
Stuart James M & Patsy R; asmblr Carnes Co rRt 1 Bx 179 Goldston NC
Stuart Pat studt r616 Matthews St Rt 2
Stuart Patsy R Mrs asmblr Carnes Co rRt 1 Bx 179 Goldston NC
Stubits Faye W Mrs payroll wkr Blue Bell Inc
Studio The dance & arts instn 149 N Steele St 776-9123
Stutts Mildred C (Wid Charley J) h318 N 3d St 776-8749
Stutts Wm G & Sarah F; formn City Water Dept rRt 9 Bx 970
Such Elma M (Wid Maxie E) h423 Charlotte Av 775-2904
Such Maxie E Jr studt r423 Charlotte Av
Such Richd S & Darlynda W; prof baseball tchr Texas Rangers h3110 Hickory Hill Dr 775-3693
Suddarth Betty B Mrs asst librn Lee County Library h615 N Steele St
Suddarth Richd F mtce supvr C C T I r615 N Steele St
Suddrath Don & Joan h bx1260 Evergreen St Rt 4 776-6429
Sugg Terry hG2 Candlewood Apts
Suggs Ann Mrs ofc sec Bowen Ofc Equip r903 Hawkins St
Suggs Army & Men's Store (Walter P Suggs) clo 220 S Horner Blvd 775-5723
Suggs Bessie H (Wid W T) h108 E Weatherspoon St 775-4994
Suggs D W (Suggs Grading) rEdgewater Est
Suggs Deborah J Mrs hygienist Dr Charles E Edrington r2930 Keith Dr
Suggs Grading Co (D W Suggs) 2300 Lee Av (JH)
Suggs J C & Judith B; mgr Blossman Gas h bx43 Hwy 421 E Rt 7 776-2640
Suggs Judith ofc sec County Bd Educ rBx 43 Hwy 421 E Rt 7
Suggs L B & Elva; retd h bx34 Hwy 421 E Rt 7 775-3000
Suggs Silas R & Louise G; retd h514 Hughes St 776-2037
Suggs Virginia tchr Warren Williams Sch rPO Bx 304

VICTOR ROYAL
AUTHORIZED SALES, SERVICE AND RENTAL
SANFORD BUSINESS MACHINES, Inc.
810 Woodland, P.O. Box 1142 (27330) Tel. 775-5419

SLATE PONTIAC — BUICK — GMC Inc.
PONTIAC — BUICK — GMC TRUCKS
SANFORD'S VOLUME DEALER
2801 Lee Ave. Extn. (JH) P.O. Box 2458 (27330)
TEL. 775-4201

"Complete Banking Service THE CAROLINA BANK Member F.D.I.C.
145 W. Main St. P.O. Box 1380 Sanford, N.C. (27330) Tel. 776-8411
Home Office 503 Carthage St., Corner Carthage and Vance St. 120 N. Steel St., Sanford

H. C. WALL GENERAL CONTRACTOR
COMMERCIAL and RESIDENTIAL
1821 LEE AV. P.O. BOX 295 (27330)
TELS. 775-2433 Nights 499-4116 and 499-4151

Suggs Walter P & Virginia F (Sugg's Army & Men's Store) h718 N Vance St 775-3943
Suggs Wm S & Annie B; br mgr James C Greene Co h903 Hawkins Av 776-3053
Sullivan Dona tchr Greenwood Sch rBx 434
Sullivan Monnie waitress Wenger's Restr rRt 3 Lillington
SULLIVAN ROD CAPT INC, Joseph O Taylor President And Manager, Wm E Byrd Secretary-Treasurer, Glenn G Taylor Credit Manager, Wholesale Electrical Supplies 131 Chatham St, PO Drawer S (27330), Tel 775-2325
Summer Martha P Mrs slswn Belk Dept Store h334 Park Av
Summerfield Industries Inc Walter Bostic Genl Mgr textile mfr 2729 Lee Av (JH) 776-0731
Summerlin Edna E Mrs asmblr Carnes Co rPO Box 183 Broadway NC
Sumpter Clara Belle h102 E Pearl St 775-5304
Sumpter Emma prsr Twin City Lndry & Dry Clns
Sumpter Minnie B Mrs maid Pub Wks Dept rRt 7 Bx 984
Sunspeck Screw Inc Titus H Wheatley V-Pres 422 Fields Dr 776-8327
Surr-Knit Inc Manuel Torres Genl Mgr 201 Williams St 775-4244
Sutherland Paul R & Julie M; cable splicer Heins Tel h906 Dellwood St Rt 4 776-8546
Sutherland Steve R studt r906 Dellwood St Rt 4
Sutherland Stuart studt r906 Dellwood St Rt 4
Sutphin Royce W & Emma H; slsmn Std Home Improvement h bx41 Spring La Extn 775-5498
Swan Ronnie emp Sanford Paper Stock rHarnett County
Swan Wesley h1315 Washington Av
Swann Artie M orderly Lee County Hosp rRt 6 Bx 107
Swann Barbara J maid Courthouse Mtce Ofc rRt 7
Swann Clara P kitchen hlpr Lee County Hosp rRt 6 Bx 558
Swann Daisy C Mrs nurse Lee County Hosp rRt 6 Bx 582
Swann Gloria tchr Greenwood Sch rRt 7 Bx 762
Swann Gwendolyn Mrs stock wkr Macks rPO Bx 2482
Swann Lacy F & Amelia W; truck driver h1008 Hall St 776-3638
Swann Lula W tchr W B Wicker Middle Sch rRt 6 Bx 580
Swann Naomi tchr Greenwood Sch rRt 6 Bx 107
Swann Paul emp Lee Brick & Tile rRt 6 Bx 507
Swann Prince R mgr Macks Stores rPO Bx 2482
Swartz Eddie H & Barbara; emp Brown Iron & Mtl hWestover Rd Rt 12 776-5343
Sweatt Ethel L babysitter h320 North Av 776-3740
Sweet Charles constn wkr Mtl Bldg Sys Of N C rPO Bx 2490
Swindell W Scott Jr & Susan; sls mgr Sanford Real Est Loan & Ins rCarolina Trace
Swinson Amanda maid h408 Dudley St
Swirl & Kurl Beauty Salon (Mrs Emmaline B Nipper) 2516 Lee Av (JH) 776-5613

KENDALE 66 SERVICE STATION
A STATION FOR SERVICE
KENDALE SHOPPING CENTER TEL. 776-1215
LEE AVE EXTN. P.O. BOX 2126 (JH; 27330)

JONESBORO'S LEE DRUG STORE INC.
Since 1904
Unsurpassed Quality and Service
114 E. Main St. P.O. Box 2400, Jonesboro Heights 27330 Tel 775-5411

Swofford Horace & Nannie; repmn Longview Acres Rt 9 h bx 1340 Hickory Hill Dr 776-2402
Sykes David W & Julia F; retd hA1 Candlewood Apts 776-6926
Sykes Fred A & Carolyn; eng tech State Hwy Comn rRt 7
Sykes Julia slswn Lesseis Inc rCandlewood Apts Burns Rd
Sykes Lela M (Wid Bernard) h1301 Boykin Av 776-6557
Sykes Lydia Y kitchen hlpr Lee County Hosp r1301 Boykin Av
Sykes Oneta W Mrs mach opr W Koury Co rRt 1 Broadway NC
Sylivant Charles L & Harriette A; eng Cornell Dubilier Electronic Div h781 Sutphin Rd Rt 12 775-2627
Sylivant Harriette A tchr Jonesboro Elem Sch r781 Sutphin Rd Rt 12
Systems & Computer Services Div Of John C Muse Co James Naylor Mgr 1817 Lee Av 775-2141
T & G Gift & Flower Shop (Woodrow Thomas & Bobby Gray) 113 Wicker St 776-0212
T & T Automotive Clinic (Bill Brown) 609 S Horner Blvd
T V Clinic (Frank A Shue) 147 Chatham St 776-4413
Tabon Edgar mach opr Trion Inc rRt 2 Bx 167
Tabor Clarence L & Grace E; supvr Sanford Fnshg h306 Judd St 775-2936
Tabor Edith P emp Social Serv Dept h1109 James St
Tabor Grace E Mrs insp W Koury Co h306 Judd St
Tabor Kevin L studt r306 Judd St
Talbott Jack G clk Big Star Super Mkt rDeep River
Talbott Lee D Jr cabtmkr Makepeace Millwork rRt 5 Bx 82
Talley Hugh A & Evelyn R; retd h702 W Main St 775-2268
Talley Louise registrar Lee County Bd Of Elections r107 S 2d St
Talley Mildred S Mrs (Cancellation Shoe Center) h2125 Lee Av (JH)
Talley Minnie B waitress Roses r209 Cross St
Talley R Leonard & Louise H; mgr Red Star Oil h107 S 2d St 775-5901
TALLEY VAN W & Mildred S; Administrator City Of Sanford Board Of Alcoholic Beverage Control 1140 N Horner Blvd, PO Drawer 967 (27330), Tel 776-2520, h2125 Lee Av, Tel 776-3736
Talton Laurence W Jr & Jo W; instr C C T I rRt 10 Bx 658
Tarbulton Lloyd (Econo Lodge)
Tarlton Margt B Mrs ofc clk Sanford Fnshg h46 Clearwater Forest Rt 10
Tarlton T J & Margt B; plant acct Cornell-Dubilier h46 Clearwater Forest Rt 10 775-5253
Tarpey David emp Sanford Brick & Tile rColon
Tart Corrinne H Mrs nurse Lee County Hosp rBx 1900 Longwood Av Rt 5
Tart Dewayne groundmn Line Constn Inc rRt 1 Clinton NC
Tart Florence G (Wid Wesley) retd h227 Madison Av
Tart Herbert H & Corrinne H; clnmn Twin City Lndry & Dry Clns h bx 694 Longwood Av Rt 5 775-5329

McNEILL PAINT & DECORATING CENTER
824 WOODLAND AVE.
SANFORD, N.C. (27330)
TEL. 776-7121
Paint and Wallpaper
Glidden

CHATHAM BRICK & TILE CO.
A DIVISION OF SANFORD BRICK CORP.
MANUFACTURERS OF THE FINEST SHALE BRICK
Plant: P.O. Box 87, Gulf, N.C. (27256)
Phone Sanford, N.C. 775-5621

SHIRLEY COX REAL ESTATE
"SATISFIED CUSTOMERS"
RESIDENTIAL — SALES and APPRAISALS — COMMERCIAL
825 Horner Blvd., P.O. Box 765 (27330)
Tel. 775-4253

TODD'S
TIRE SERVICE of SANFORD INC
"We say if it's not right, we make it right"
1811 Lee Ave (27330) Tel. 775-5649

Tart Larry L & Faye S; driver Ward Baking h bx 713 Longwood Av Rt 5 775-2373
Tart Michl L Rev & Sandra W; pastor Kendale Acres Free Will Bapt Ch hKendale Dr Rt 11 776-9381
Tate Mary B Mrs nurses aide Lee County Hosp h105 E Chisholm St 775-3253
Tate Sherry B shade marker W Koury Co rDreamland Trlr Pk
Tatum B R & Arnelle h1008 Woodland Av
Tatum Bill Wheel Alignment Service (Wm R Tatum) Rear 901 S Horner Blvd 776-3712
Tatum H R engr tech State Hwy Comn
Tatum Kathy tchrs aide Sanford Elem Sch r1008 Woodland Av
Tatum Mitch Rev pastor Ch Of God Of Prophecy rWoodland Av
Tatum Sallie S Mrs ofc sec C C T I h2007 S Shoreline Dr
Tatum W P & Margt L; retd h929 Wilkins Dr Rt 12 775-5872
Tatum Wm P tchr Sanford Central Hi Sch rRt 4 Bx 240-R
Tatum Wm R & Sallie S (Bill Tatum Wheel Alignment) h2007 S Shoreline Dr 775-4891
Taube Kit Mrs cash The Flame Steak Hse r519 Mc Iver St
TAXI CABCO OF SANFORD (See Sanford Cab Co)
Taylor Alice C kitchen wkr Lee County Hosp r601 Sunflower Cir
Taylor Barbara S Mrs bkpg dept Caro Bk h2306 Woodland Av
Taylor Benj & Susie E; security guard Coty Inc h114 Grape Vineyard Rd
Taylor Bertie A & Sadie B; retd h604 Charlotte Av 775-4603
Taylor Betty E mach opr W Koury Co rRt 10 Bx 5
Taylor Claudia J Mrs kitchen wkr Lee County Hosp r601 Sunflower Cir
Taylor Creola L (Wid W E) h221 North Av 775-5368
Taylor Delores W exec wkr W Koury Co rRt 5
Taylor Diane asmblr Trion Inc rRt 1 Moncure NC
Taylor Dinah J Mrs r2627 Bragg St (JH)
Taylor Drewery B & Rachel M; brkmason h1092 Mc Iver Cir Rt 12 776-1676
Taylor E Britt & Nellie J; serv mgr Sanford Mtr Sls rRD 4 Glennwood Village
Taylor Eddie Jr recapper Perry Bros Tire Serv rComnock
Taylor Eddie L & Betty; hlpr Quality Retread rRt 2
Taylor Edw C & Martha; slsmn Sanford Real Est Loan & Ins r707 N Harnes
Taylor Elbert W Jr & Dolly; assoc mgr Life Of Virginia rRt 1
Taylor Flora J prsr W Koury Co rRt 2 Bx 318 Lillington N C
Taylor Glenda H Mrs bkpr W Koury Co rBx 644 Mamers
Taylor Glenn G credit mgr Capt Rod Sullivan r404 Hawkins Av
Taylor Grace C Mrs clk County Aud h1106 James St
Taylor Grayson M & Flora L; retd h505 Barnes St 775-4037
Taylor Harry J & Patsy; emp City rRt 1 Bx 695
Taylor Herbert P & Bertha D (O K Cln Serv) h611 N Horner Blvd 776-3253

SANFORD HEATING & COOLING CO.
HEATING — COOLING — HOT WATER BOILERS
SALES AND SERVICE — JAMES H. BOWDEN
Phones 776-7712 2502 Fayetteville St., P.O. Box 2101 (27330) Nights 258-3118

BURGE REALTY Inc.
Residential — Land Development — Timberland
30 Years Serving You
Undivided Estates — Farms
REALTOR®
N.C. 78 And Courtland Dr. Extn., P.O. Box 285 (27330) Tel. 776-4831

Taylor Howard P h bx595 Westover Rd Rt 12 776-9565
Taylor Isabelle L prsr W Koury Co rRt 2 Bx 157 Bear Creek NC
Taylor James A emp Makepeace Millwork rRt 3 Bx 202
Taylor James E slsmn Belk Dept Store rRt 7 Bx 26
Taylor Janet M asmblr Trion Inc rRt 1 Moncure NC
Taylor Jessie M Mrs emp Twin City Lndry h1386 Hooker St
Taylor Joseph O & Katharine G; pres-mgr Capt Rod Sullivan Inc h404 Hawkins Av 775-2872
Taylor Karen L x-ray tech Lee County Hosp rRt 4 Bx 1220
Taylor Larry & Barbara S; emp Eaton Corp h2306 Woodland Av
Taylor Larry A & Claudia; ctr W Koury Co h601 Sunflower Cir 776-5746
Taylor Leo G & Ada S; instr C C T I h2615 Sapona Cir 776-6617
Taylor Lettie G (Wid Ralph) retd h1101 Woodland Av 775-4794
Taylor Lou & Lynne h305d Summitt Av
Taylor Lou Ellen ofc sec Womble Chevrolet rRt 12 Bx 985
Taylor Lula B (Wid Murray) retd h2237 Chalmers St
Taylor Marie K Mrs asmblr Carnes Co rRt 3 Lillington NC
Taylor Marion tech Mann's Hdw rRt 2 Cameron N C
Taylor Martha D smstsr Olivers rRt 1
Taylor Marvin & Delores; driver Mtr Truck & Equip h1104 Charlotte Av Extn 775-4920
Taylor Mary J purch clk Carnes Co rRt 12 Bx 1028
Taylor Nellie J Mrs nurse Lee County Hosp rRt 4 Bx 412
Taylor Patsy H Mrs ofc sec WEYE rRt 1 Bx 695
Taylor Perry recapper Quality Retread r611 N Horner Blvd
Taylor Phillip L & Margt S; mgr Capital Bus Mach h709 Charlotte Av 776-7392
Taylor Randy F order puller Macks rRt 1 Broadway NC
Taylor Rinda M retd h605 N Horner Blvd 776-2245
Taylor Roger & Glenda; program asst State Dept Correction rLillington NC
Taylor Shelby stock wkr Macks rRt 1 Broadway NC
Taylor T Floyd & Delores (Floyd Taylor's Jwlrs & Watch Repr) rRt 5
Taylor Troy A mtcemn Pace Oil rFayetteville NC
Taylor Vicki L x-ray aide Lee County Hosp rRt 8 Bx 24
Taylor Vivian A ofc clk County Health Dept rRt 1 Broadway N C
Taylor's Floyd Jewelers & Watch Repair (T Floyd Taylor) 111 Wicker St 776-2314
Teague Alf E & Louise L; retd h533 Bracken St 775-5493
Teague W B Jr exec dir US Dept Agrl rBx 345 Pittsboro NC
Teal Waylon T & Peggy A; driver Cooper Oil h1608 Chaffin St 776-6754
Teal's Used Car Lot (Waylon T Teal) 2800 Lee Av (JH) 776-2532

H & H Auto Parts Co.
AUTO PARTS AND ACCESSORIES
215 Carthage St., P.O. Box 758 (27330) Tel. 775-2335

HORTON FUNERAL HOME Inc.
FUNERAL DIRECTORS
604 S. Horner Blvd. P.O. Box 1214(27330)
Tel. (919) 775-4228

COOPER OIL CO., INC.
EXXON DISTRIBUTORS — GASOLINE — MOTOR OILS — INDUSTRIAL OILS
HEATING and AIR CONDITIONING CONTRACTORS
1207 S. HORNER BLVD. P.O. BOX 1317 (27330)
TEL. 776-7537

SOUTHERN NATIONAL BANK
OF NORTH CAROLINA
Main Office 100 Wicker St. (Corner Moore) P.O. Box 190 (27330)
Branches 129-31 S. Steel St., Woodland Ave. Cor Horner Blvd., Kendale Shopping Center
Telephone All Locations 776-5141

TED'S FLOWER BASKET INC Ted N Sloan President, Judy J Sloan Vice-President, Mrs N P Sloan Secretary-Treasurer, Flowers For All Occasions, Free City Delivery Daily Bank Americard, Diners, American Express And Master Charge, 111 S Vance St (27330), Tels Day 775-4144 Nights 775-2618 (See Index To Advertisers)

Tedder Eunice C (Wid M G) bkpr Sanford Herald h106a W Weatherspoon St 775-4499
Teer Donald r209 Temple Av
Temple Ball Park 508 Truman Dr
Temple Herbert A & Ella C; mgr Revco Discount Drug Center h2517 Academy St 766-7095
Temple Linda C tchr Greenwood Sch rBx 1013 Lillington
Temple Lois (Wid Walter E) retd h1310 Mc Neill Rd 775-5692
Temple Marguerite tchr aide Mc Iver Elem Sch rRt 4 Bx 1322
Temple Susan studt r2517 Academy St
Terrell John A Jr & Ruth O (John's Pharmacy) h631 Sunset Dr 775-4843
Terrell Leroy Jr mgr Rose's r105 Gordon St Apt 6
Terrell Med Building 409 Carthage St
Terrell Michl & Judy; asst mech Ernest Glass h617 Midland Av
Terrell Montrose G studt r631 Sunset Dr
Terrell Rowena studt r631 Sunset Dr
Terrell Ruth O Mrs bkpr mgr John's Pharmacy r631 Sunset Dr
Terry Edythe D (Wid T L) h221 Poplar St 776-3334
Terry Judy Mrs electrical asmblr Trion Inc rRt 8 Bx 1064
Tetterlow Betty L Mrs loan admins ofcr Mid South Bk & Trust rE3 Candlewood Apts

TETTERTON BRYAN W "WAYNE" & Betty Rose M; Vice-President-General Manager Twin City Laundry & Dry Cleaners Inc, 102 E Trade St (Jonesboro Heights; 27330), Tel 776-0519, h Colonial Acres

Tetterton W Cornelius & Rosa L (Twin City Lndry & Dry Clns) h bx 74 Hamilton Dr
Tew V Ray & Connie; groundmn Line Constn Inc rRaleigh NC
Tewelow Lori nurse Lee Co Hosp h706 N Horner Blvd

TEXFI INDUSTRIES INC

Texfi/Lively Sanford Knitting Plant, Hawkins Av Ext, PO Box 1290 (27330), Tel 776-7641, Reclamation Center, Lee Av Ext, PO Box 1178 (27330), Tel 776-7521

TEXFI INDUSTRIES INC—THE RECLAMATION CENTER Kenneth Bryan General Manager, 2903 Lee Av Ext, PO Box 2278 (27330) Tel 776-7521

Thacker Russell h311 N 1st St 776-7800
Thomas Ada F (Wid Noah W) retd h316 N 3d St 775-3204
Thomas Alice B Mrs nurse Lee County Hosp rPO Bx F
Thomas Alicia Mrs asst bkpr C C T I rLillington
Thomas Alma (Wid D E) h bx1043 Rosser Rd Rt 7 776-3218

PERRY BROTHERS TIRE SERVICE, INC.
YOUR GOOD YEAR TIRE HEADQUARTERS
EXPERT WHEEL ALIGNMENT — RECAPS
More People Ride On Good Year Tires Than Any Other Kind
610 Wicker St., P.O. Box 968 (27330) Tel. 775-4225

METAL BUILDING CONSTRUCTORS
PRE-ENGINEERED BUILDINGS
GENERAL CONTRACTORS
P.O. Box 849 (27330)
Tel. 919-776-4259
EMERGENCY 776-5137 or 776-2669

Thomas Alma R (Wid Jimmy) emp Saco-Lowell h214 Maple Av 776-7455

THOMAS ANNIE F, Assistant Secretary Chatham Brick & Tile Co Sanford Brick & Tile Co, A Division Of Sanford Brick Corp, PO Box 87, Gulf, NC Tel 775-5621 (Sanford Exchange), h Rt 7, Tel 776-4766

Thomas Annie F asst sec Sanford Brick & Tile rRt 7
Thomas Bailey ofc wkr Sanford Ready Mix Concrete rRt 11
Thomas Berta W Mrs sec-treas Harry Thomas Lbr rCool Springs Rd
Thomas Billy J & Mildred; carp Macks rRt 2
Thomas Bobbie S ofc sec Womble Chevrolet rRt 10 Bx 744
Thomas Bobby C mgr Etna Serv Sta rRt 3
Thomas Bobby C & Louise B; mgr Etna Serv Sta h1211 Ray Av 776-4417
Thomas Brady & Nellie W; mgr Thomas Oil Co rRt 10
Thomas Branton H & Helen T; asst supt City Shop Dept rRt 10
Thomas Brenda F mach opr W Koury Co rRt 1 Bx 693
Thomas Brenda M Mrs shade marker W Koury Co r408 Mc Intosh St
Thomas C Bruce & Mildred C (Bruce's Texaco Serv) h141 Hill Av 776-2882
Thomas Carolyn cash Atkins I G A Super Mkt
Thomas Carolyn M Mrs mach opr W Koury Co rRt 7
Thomas Carvester & Gertrude; bldg contr 510 Wall St h510 Wall St 776-2292
Thomas Cathy A nurse Lee County Hosp rRt 10 Bx 434
Thomas Cathy J ward sec Lee County Hosp r1407 Pinehurst St
Thomas Cheyrll sec Harold Kelly Ins Agcy rBroadway
Thomas Claybon & Gladys; emp Zodiac Co h1203 S 3d St
Thomas Clifford S driver Amoco Oil r5th St
Thomas Clyde shop foremn H & H Auto Parts rRt 10
Thomas Clyde L & Joyce T; driver Pilot Frt h2918 Academy St 775-4069
Thomas Connie P Mrs chkr A&P rRt 1 Bx 362
Thomas Danl Q bodymn Fort Bragg h407 Hughes St 775-4536
Thomas Danny A & Rose C; asst mgr Macks Stores r314 S 3d St
Thomas Debra tchr Broadway Sch r2908 Keith Dr
Thomas Debra J Mrs nurses aide Lee County Hosp rRt 1 Bx 335
Thomas Diane E Mrs slswn H & S Sports World rBx 2471
Thomas Donald R carp Macks rRt 2
Thomas Donna Mrs teller Caro Bk rRt 9 Bx 1446
Thomas Donna C Mrs dental asst Dr Charles E Edrington rLee St Extn
Thomas Donnie G & Bonnie; rep Integon Ins Corp rRt 8 St Andrews
Thomas Doris L Mrs bagger Blue Bell h513 Hickory Av
Thomas Dorothy nurse Sanford Surgical Clinic Pa rBroadway NC
Thomas E Gilbert & Ida S; retd h230 Temple Av 775-2703
Thomas Earline J Mrs clk Star Lndry & Clns rRD 5
Thomas Edna atndt Helen's Nursery rBroadway NC

SANFORD TURF SUPPLY
LAWN AND GARDEN CARE PRODUCTS
GOLF COURSE • LAWN AND TURF
Like Wild
LEE AVENUE EXT. • P.O. BOX 2666 (27330)
TEL. 776-5211

ALLEN'S AUTO SALES and SERVICE
"COMPLETE SERVICE DEPARTMENT"
GUARANTEED USED CARS
"WE SERVICE WHAT WE SELL"
1523 S. HORNER BLVD. (27330)
TEL. 775-4303

MICHELIN
Tel. 776-0637
BOWEN CAR CARE Inc.
General Tires & Delco Batteries and Shocks
Wheel Alignment and Balancing — Tune Up — Mufflers and Exhaust Systems
P.O. Box 1234 (27330)
GENERAL TIRE
146 Truman Dr. (McIver St.) (Across From Armory)

Lee Memory Gardens, Inc.
— PERPETUAL CARE CEMETERY —
TELEPHONE 775-2139 P.O. BOX 536 SANFORD, N.C. (27330)
OFFICE AND CEMETERY—U.S. HWY. 1 A NORTH

Thomas Edwin order puller Macks rRt 10
Thomas Elaine D Mrs sec County Bd Educ rRt 2 Bx 120 Bear Creek NC
Thomas Elbert B asphalt plant formn Lee Paving rRt 7 Bx 508
Thomas Eleanor W Mrs bkpr Mann's Hdw rRt 2 Bx 276
Thomas Eliz Mrs bkpr John C Muse Co rRt 3 Bx 1018
Thomas Ellen M (Wid Arch C) retd h407 Brinn Dr 776-1051
Thomas Elma L (Wid Scott) h704 Hawkins Av 776-3769
Thomas Elmer J & Mabel O; slsmn Womble Chevrolet h2935 Cornell Dr Rt 6 776-3628
Thomas Elmer L & Doris L; mach Roberts Co h513 Hickory Av 775-2005
Thomas Elsie H (Wid David D) retd h316 Cross St 775-3375
Thomas Elton retd h407 S 7th St
Thomas Ernest L & Sarah E; meat ctr Byrd's Lo Mark Store h314 S 3d St 776-2004
Thomas Ervin E firemn Borden Brick & Tile rRt 1 Bx 295
Thomas Esther H Mrs stock mrkr Macks rRt 10 Bx 810
Thomas Frances A Mrs ofc sec Heins Tel rRt 5
Thomas Frank L & Thelma J; formn Dunning Ltd h418 Truman Dr 776-4451
Thomas Fred lab Key's Uphol r1611 Woodland Av
Thomas Fred A sec Thomas Oil Co h1606 S Horner Blvd 775-5262
Thomas Fred R bridgemn State Hwy Comn rRt 2
Thomas Fred W & Nancy; servmn Holt Truck & Tractor rRt 7
Thomas Gary L mech Dowdy Ford rRt 1 Broadway NC
Thomas Geo B & Georgia; wldr Steel & Pipe rRt 7
Thomas Geo E & Margt; emp Sanford Furn h223 Temple Av
Thomas Georgia ofc clk J T Davenport & Sons rRt 6
Thomas Gerald supvr Sunbeam Bread & Cake rSwan Sta
Thomas Gerald R & Karen; mech Lee Paving rRt 7 Broadway N C
Thomas Gladys G Mrs bkpr Sanford Sav & Loan Assn rTruman Dr Rt 12
Thomas Gloria B ofc sec Griffin Elec rRt 11
Thomas Gweylynn G Mrs h1915 Hamilton Dr
Thomas Harold D dep County Sheriff rRt 9
Thomas Harry C & Berta W (Harry Thomas Real Est) rCool Springs Rd
Thomas Harry Lumber Co Inc Harry C Thomas Pres Mrs B W Thomas Sec- Treas Winfield St Rt 5 775-4731
THOMAS HARRY REAL ESTATE (Harry C Thomas), Home Sales And Rentals, New Homes Constructed, If It's Anything To Do With Real Estate Call Or Visit Us Winfield St, Rt 4, PO Box 658 (27330), Tel 775-4731
Thomas Hartense C Mrs waitress Steve's Kitchen rRt 1 Bx 1005
Thomas Harvey M & Kath A; firemn Borden Brick & Tile h316 Truman Dr 775-4184
Thomas Hazel L r106 E Weatherspoon St
Thomas Hazel M Mrs asmblr Carnes Co h305 S 7th St

Moore's
B C MOORE & SONS INC
KENDALE SHOPPING CENTER'S
LEADING DEPARTMENT STORE
Complete Line of Clothing
and Household Furnishings
KENDALE SHOPPING CENTER
2642 Lee Ave. (JH) - P.O. Box 2026 (27330)
Tel. 775-3235

SANFORD BRICK AND TILE COMPANY
A Division of Sanford Brick Corp.
FOR MORE THAN 50 YEARS
One of the Nation's Leading Brick Makers
Dial 775-2121
NC Watts Line 800-672-7555

Thomas Hubert W dfr Fed Spinning r419 Midland Av
Thomas Illey emp Am Whse r316 Truman Dr
Thomas J Stewart & Barbara J; slsmn Sanford Real Est Loan & Ins h bx 97 Radius Dr Rt 3 775-5848
Thomas J W h bx8a Clearwater Dr Rt 10
Thomas Jacqueline J Mrs studt r611 Carbonton Rd
Thomas Jake H & Pearl B; carp Courthouse Mtce Ofc h618 Matthews St Rt 2
Thomas James H & Shirley S; v-pres City Auto Parts Of Sanford rRt 1
Thomas James H credit mgr Lee County Hosp rRt 7 Bx 505
Thomas James L cash Big Star r505 N Vance St
Thomas Jean B Mrs ofc sec N C Beal & Sons r319 Knotty Pine Trl
Thomas Jenny L mtge loan dept Caro Bk rRt 10 Bx 334
Thomas Jesse C & Jacqueline J; pres Thomas Oil Co h611 Carbonton Rd 775-4869
Thomas Jimmie L & Markie; slsmn Wilkinson Cadillac-Oldsmobile rRt 1
Thomas Jimmy B & Betty; slsmn Cooper Oil rRt 8
Thomas Jimmy E & Donna; firemn City Fire Dept rRt 11 Bx 329
Thomas Jo Ann Y tchr Broadway Sch rRt 10 Bx 132
Thomas Joe E tchr Sanford Central Hi Sch rRt 11 Bx 325
Thomas Joel K & Helen T; emp Matt Saco-Lowell h216 E Makepeace St 776-2758
Thomas John stock clk Atkins I G A Super Mkt
Thomas John D & Annie L; firemn Borden Brick & Tile h1407 Ray Av 776-8061
Thomas John W & Johnsie; installer Heins Tel rRt 1
Thomas Johnny L whsemn formn K H Stephenson Sup r500 S 3d St
Thomas Johnny L h1241 Mc Neill Rd 775-5018
Thomas Joseph equip opr Lee Paving r419 Evergreen La
Thomas June K utility opr W Koury Co rRt 6
Thomas Karen studt aide Lee County Hosp rRt 8 Bx 172
Thomas Kathleen h bx230 Cemetery Rd Extn Rt 11
Thomas Kenneth tchr Sanford Central Hi Sch rRt 1 Bx 119a Broadway NC
Thomas L Roy & Ruth C; retd h533 Walnut Dr 775-3665
Thomas Lacy & Daphene C (Green Valley Florist) rOlivia N C
Thomas Larry B & Nancy; eng City Pub Wks Dept rRt 12 Bx 645
Thomas Larry P & Cath S; tchr h723 Hawkins Av 775-3971
Thomas Larry S & Patricia; instr C C T I rBx 106 Broadway NC
Thomas Lena B (Wid L L) h2002 Lee Av (JH) 775-5473
Thomas Lenna Y (Wid E P) h504 Charlotte Av 776-2485
Thomas Lillian C Mrs asmblr Carnes Co rRt 1 Bx 264-G Lillington NC
Thomas Lillian P Mrs (Thomas Refgr) h505 N Vance St
Thomas Lois M Mrs asmblr Carnes Co rBx 2532
Thomas Lorace Mrs asst dean C C T I rRt 1 Bx 200 Braodway NC
Thomas Lottie B opr Heins Tel rRt 7

SANFORD GRADING COMPANY Inc.
Grading—Hauling—Excavating
136 E. Chisholm St., P.O. Box 936 (27330) Tel. 776-0625

King Roofing & Manufacturing Corp.
Building Materials—Sheet Metal—Roofing—Air Conditioning—Heating
Dial Time and Temperature 118 – CALL THE "KING'S MEN"
152 CHARLOTTE AVE. (27330)
TEL. 776-5118

"Complete Banking Service
THE CAROLINA BANK
Member F.D.I.C.
145 W Main St. P O Box 1380
Sanford, N.C. (27330) Tel 776-8411
Home Office 503 Carthage St., Corner Carthage and Vance St.
120 N Steel St., Sanford

Sanford Produce Co., Inc.
SPC Wholesale Fruits and Vegetables SPC
Eggs, Cheeses, Institutional Foods
2626 Fayetteville St., P.O. Box 2367 (JH; 27330) Tel. 775-3635

Thomas M G & Alice B (Caro Insulation) rRt 7
Thomas M L & Laura; emp Singer Furn h221 De Witt St Rt 11
Thomas Margt M maid Keller's Oakhaven Rest Home rRt 8
Thomas Markie W dental hygenist David R Kuhn rPO Bx253
Thomas Martin A mtcemn Span Co Indus r191 Franklin Dr
Thomas Mary F (Wid John) aide Convalescent Care Of Sanford h207 Green St 776-3441
Thomas Mary F mach opr W Koury Co r207 S 4th St
Thomas Mary K Mrs bkpr Rose's Stores rCameron N C
Thomas Mary K Mrs emp Surr-Knit h413 W Raleigh St
Thomas Mary S Mrs bkpr W L Jewell & Son rRt 7
Thomas Mary Y (Wid James C) h210 Charlotte Av 776-3693
Thomas Michl asst mgr Byrd's Lo Mark Store rRt 11
Thomas Michl A & Diane H; atndt Kendale 66 Serv Sta r2912 Cornell Dr
Thomas Mildred (Wid J Marvin) retd h520 Sunset Dr 776-3164
Thomas Mildred C Mrs ofc sec J Glenn Edwards r141 Hill Av
Thomas Myrtle retd h1707 Chaffin St 775-3969
Thomas Nancy tchr Broadway Sch rRt 12 Bx 645
Thomas Nancy Mrs note teller Caro Bk rRt 7 Bx 512
Thomas Narvie J driver Macks rRt 1 Broadway NC
Thomas Nellie W clk Register Of Deeds rRt 10 Bx 134
Thomas Norman W & Carolyn B; mach wkr Singer Furn r2512 Dogwood St

THOMAS OIL CO INC

Jesse C Thomas President, Fred A Thomas Secretary, Mrs Jackie Thomas Treasurer, Phillips 66, Tires And Accessories, Greases, Kerosene 2349 Bragg St, PO Box 336 (27330), Tel 776-4135

Thomas Pam teller Northwestern Bk
Thomas Patsy P Mrs ofc sec Trans South Financial h416 N 5th St
Thomas Paul Jr & Gladys E; ship & rec clk Central Caro Sup hTurner La 776-1575
Thomas Paul E wldr Steel & Pipe rRt 2 Bear Creek N C
Thomas Pauline retd h117 Jackson St 776-2463
Thomas Peggy ofc sec Broadway Sch rRt 10 Bx 334
Thomas Peggy T Mrs nurse Lee County Hosp rRt 1 Broadway NC
Thomas R Ervin & M Sue; equip opr State Hwy Comn rRt 6
Thomas Raymond M retd h2009 Lee Av (JH) 775-4279
Thomas Refrigeration Co (Roger N And Mrs Lillian P Thomas) repr 505 N Vance St 775-4452
Thomas Rena M (Wid Chalmers) h414 Ridgecrest Dr 776-2294
Thomas Rex W & Alva L; ofc mgr J T Davenport & Sons rRt 3 Lillington NC
Thomas Richd slsmn Dossenbach's Furn Home rRt 8
Thomas Ricky & Theresa; emp Stanadyne h207a Hillcrest Dr
Thomas Robt C & Susan; emp City rRt 10 Bx 200
Thomas Robt L emp Dunning L T D r418 Truman Dr

MBS
METAL BUILDING SYSTEMS
of N.C. INC.
2839 LEE AV. EXTN. AT KENDALE
P.O. BOX 2681 (JH; 27330)
TEL. 776-4219

MBS
METAL BUILDING SYSTEMS
of N.C. INC.
2839 LEE AV. EXTN. AT KENDALE
P.O. BOX 2681 (JH; 27330)
TEL. 776-4219

Thomas Roger N & Lillian P (Thomas Refgr) h505 N Vance St 775-4452
Thomas Roland L & Vonnie; mech Kendale 66 Serv Sta h2912 Cornell Dr Rt 6 776-6246
Thomas Rosella M tchr W B Wicker Middle Sch rRt 10 Bx 494
Thomas Royce R slsmn Todd's Tire Serv rRt 7
Thomas Ruby B clk Mitchell's
Thomas Ruby C Mrs nurse Lee County Hosp rRt 7 Bx 2365
Thomas Ruth C Mrs sec-treas-mgr Cross & Brinn h533 Walnut Dr
Thomas Sankie P (Wid Hal S) retd h1913 Mc Iver Cir Rt 12 776-1683
Thomas Sarah E Mrs emp Texfi h314 S 3d St
Thomas Scott mech Bruce's Texaco Serv rRt 7
Thomas Shirley E nurses aide Lee County Hosp r500 S 3d St
Thomas Shirley S Mrs bkpr Lee Moore Oil rRt 1 Bx 154
Thomas Steph studt r2935 Cornell Dr Rt 6
Thomas Steph J chkr A&P r2935 Cornell Dr
Thomas Steve driver Wicker Oil
Thomas Steve driver Lowe's rHwy 15-501
Thomas Stewart E & Penny; mech Sanford Tool h bx 1365 Arlington Cir 776-1759
Thomas Susan G Mrs sec John C Muse Co rRt 10 Bx 200
Thomas Suzanne R Mrs nurse Lee County Hosp rRt 5 Bx 596
Thomas Sylvia Mrs note teller Caro Bk rRt 7
Thomas Theresa Mrs plant sup wkr Blue Bell Inc rRt 6
Thomas Tim & Martie; slsmn Wilkinson Cadillac-Oldsmobile hMarkham Dr
Thomas Timothy E & Joan W; slsmn Coca-Cola h bx67 Kendale Dr Rt 11 776-9802
Thomas Tina M studt hB3 Candlewood Apts 776-0081
Thomas Van emp Roy Mills Roofing r1611 Woodland Av
Thomas Vickie C Mrs ofc sec The Pantry rBx 336 Rt 11
Thomas Victor H & Helen P; trucking 409 W Weatherspoon St h409 W Weatherspoon St 775-4883
Thomas Wade driver Womack Lbr rRt 2
Thomas Wanda B Mrs clk John C Muse Co rRt 11 Bx 330
Thomas Wanda K dep clk Register Of Deeds rRt 10 Bx 442
Thomas Warren D & Dorothy; emp Saco-Lowell h524 Charlotte Av
Thomas Waymon K (Wid John M) h314 N 3d St 776-2454
Thomas Wilbur F & Suzanne R; emp City rRt 5
Thomas Wm & Shirley; driver mech Culberson Mtr Lines h208 Poplar St 776-7226
Thomas Wm h500 S 3d St
Thomas Wm & Hazel M; mach Platt Saco Lowell h305 S 7th St 775-2854
Thomas Wm B & Clara D; retd h410 W Courtland Dr 776-3484
Thomas Wm F & Florence B; driver Sanford Constn h419 Midland Av 775-5485
Thomas Wm J & Bonnie T; sls mgr Dowdy Ford rRt 7 Bx 474

SANFORD TIRE SERVICE INC.
McCREARY TIRES
GUARANTEED RECAPS
ROAD SERVICE
McCREARY
827 S. HORNER BLVD. P.O. BOX 2519 (27330) TEL. 775-4339

CHATHAM BRICK & TILE CO.
A DIVISION OF SANFORD BRICK CORP.
MANUFACTURERS OF THE FINEST SHALE BRICK
Plant: P.O. Box 87, Gulf, N.C. (27256)
Phone Sanford, N.C. 775-5621

J. & G. MACHINERY, INCORPORATED
WOODWORKING MACHINERY REBUILDERS FORK LIFTS
U.S. HWY. 421 WEST P.O. BOX 562 (27330)
TEL. 776-8341

OLDHAM & OLDHAM
Landscaping—Real Estate—Excavating
Clearwater Forest Rt. 10, P.O. Box 518 (27330)

Thomas Willie M & Jean B; unit formn Platt Saco-Lowell Corp rRt 3 Bx 578
Thomas Woodrow L & Ruth O (T & G Gift & Flower Shop) rRt 1
Thomasson Ella C (Wid Milton) h2847 Cornell Dr Rt 6 776-3290
Thompson Alma M retd h328 Temple Av 776-8862
Thompson Betty Mrs tchr Sanford Central Hi Sch rRt 4 Bx 1320
Thompson Buddy R emp Sanford Brick & Tile rRt 3 Bx 970
Thompson C K hB5 Candlewood Apts
Thompson Donald W USA h1111 Woodland Av 776-2926
Thompson Dorothy M Mrs clk Rose's Stores rCameron N C
Thompson Dorothy S Mrs tchr Deep River Sch rPO Bx 2574 Broadway NC
Thompson Emma L maid h522 Cannon Cir
Thompson Eugenia B Mrs tchr W B Wicker Middle Sch h513 Queens Rd
Thompson Eva Mrs h509 Waddell Av 775-5238
Thompson Francella A mach opr Trion Inc rCumnock NC
Thompson Fred A & Meta G (Thompson & Mc Millan Barber Shop) h425 Saunders St 776-2753
Thompson Howard jan Jonesboro Elem Sch
Thompson J Howard area mgr Wilson & Co rPfafftown NC
Thompson Jim sls mgr J T Davenport & Sons rRt 6
Thompson Jimmy P & Mildred C; mgr Buchanan's h2910 Academy St 776-4916
Thompson John loader Borden Brick & Tile rRt 3 Bx 281
Thompson Johnnie K plant mgr Wilson & Co rRobbins
Thompson Juanita Mrs r1011 Turner Dr
Thompson Lillie M Mrs babysitter Borden Brick & Tile h311 Saunders St 775-5750
Thompson Lizzie Mae (Wid Wm) maid Lee County Hosp h503 Bragg St Rt 10 776-7693
Thompson Mack emp Sanford Brick & Tile rRt 1 Bx 216
Thompson Margt L (Wid Lawrence M) h bx 1215 Bickett Rd Rt 5 776-1981
Thompson Mary B Mrs prsr W Koury Co rRt 8 Bx 948
Thompson & Mc Millian Barber Shop (Fred A Thompson Moses R Mc Millian) 411 S Horner Blvd 775-5733
Thompson Melvin L & Cath R; retd h1308 Goldsboro Av 776-9128
Thompson Mildred C Mrs reprwn Twin City Lndry & Dry Clns r2910 Acadamy St
Thompson Ned A & Ann S; prin Deep River Sch h2716 Pebblebrook Dr 776-6653
Thompson Robt E groundmn Line Constn Inc rRt 2 Newton Grove NC
Thompson Sanka h920 Seymour St 776-4941
Thompson Terry serv mgr Lowes
Thompson Tommy H mech Mtr Truck & Equip rRt 1 Robbins
Thompson Valine & Lacy; teletype opr Sanford Herald rPO Bx 11 Lemon Springs NC

WOMACK LUMBER CO.
MANUFACTURERS ROUGH AND DRESSED LUMBER
WE ALSO CARRY TREATED LUMBER
106 W. Globe St. (JH) P.O. Box 2187 (27330) Tel. 776-1811

Crowson's Exxon Servicenter
SINCE 1951
Two Locations To Serve You
101 Hawkins Ave. (27330) Tel. 775-5012 and
819 Wicker St. (27330) Tel. 776-2813

Thompson W C emp Lee County Hosp h405b Carthage St 775-5854
Thompson Wm P ofc mgr Lee County Hosp rPO Bx 130
Thompson Zack G & Eugenia B; slsmn Roberts Co h513 Queens Rd 776-2205
Thorne Mary T Mrs tchr Jonesboro Middle Sch h bx134 Kendale Dr Rt 11 776-3918
Thorne Phil studt r bx134 Kendale Dr Rt 11
Thornton Allen L studt r613 Carthage St
Thorpe Faye T assoc County Extn Home Economices Agt r309 Green St
Thrift Norris P clay hauler Borden Brick & Tile rPO Bx 13 Gulf NC
Thurkill Doris H Mrs dental asst P Eric Cotter rRt 5
Tibbitt Frank B asst admn Convalescent Care Of Lee County h1429 Westover Dr 776-9472
Tibbitt Nelson P Jr pres Convalescent Care Of Lee County rVirginia Beach Va
Tice Lloyd T & Harriett; emp Caro Atlantic h546 Brentwood Pl 776-0138
Tickle Ada J eng clk Carnes Co rRt 1 Bx 159
Tickle Maggielean Mrs h403 Oakwood Av 776-1384
Tidwell Jane Mrs bkpr Convalescent Care Of Lee County rRt 7 Bx 848
Tidwell Larry L & Jane; mgr Advance Store rRt 7 Bx 848
Tighe Russell D & Sue H; retd h bx12 Clearwater Dr Rt 10 776-7181
Tilley Russell G mgr Wilson & Co
Tillman Cecil D (Tillman's TV & Appl) h111 Austin St 776-1544
Tillman Cora G Mrs mach opr W Koury Co r520 Barnes St
Tillman Debbie emp Singer Furn r210 E Garden St
Tillman Dewey J slsmn Tillman's TV & Appl rFayetteville
Tillman Fredk F & Cora G; formn Eshelman's h520 Barnes St 776-2751
Tillman H L mfrs rep Watson Mfg rBx 254 Pearson Ga
Tillman Hugh W & Faye; emp Trion Inc rRt 2
Tillman Mary S slswn Lufkin Inc h516 Oakwood Av 775-3710
Tillman Nellie Mrs clk Byrd's Lo Mark Store r123 Gulf St
Tillman Rebecca J Mrs emp Blue Bell h610 Hughes St
Tillman Rena H (Wid Marvin) h410 Ryan Av 775-2527
Tillman Roger M & Rebecca J; emp Sanford Fnshg h610 Hughes St 776-9666
Tillman Tommy M tchr Sanford Central Hi Sch rRt 2 Bx 546
Tillman Will W & Zona; dir Central Elec Membership rRt 3 Bx 937
Tillman's TV & Appliances (Cecil D Tillman) 123 S Gulf St 776-2432
Tillotson John H & Mary; emp Tiron h1014 Bragg St 776-5655
Tilton Charles S & Lois Joy H; retd hMc Leod Dr Rt 3 776-7355
Tilton Rick A electn Griffin Elec rRt 8
Timber Land Company Paul K Craig Genl Mgr bx1290 Evergreen St Rt 4 776-4284
Timberlake Richd A & Patricia; with Save-Rite Supermkt hB6 Candlewood Apts 776-0058

COOKE'S WHOLESALE POULTRY
A.M. COOKE
In Business 30 Years
Tels: Office 775-3133 - Home 776-3582
Hawkins Ave. Extn P.O. Box 927 (27330)

CENTRAL WELDING & INDUSTRIAL SUPPLY Inc
A COMPLETE WELDING SUPPLY HOUSE
WAYNE ST., P.O. BOX 1246 (27330)
TEL. 776-0649

ROGERS FUNERAL HOME INC.
SERVING THE SANFORD AREA SINCE 1913
COMPLETE FUNERAL SERVICE
509 CARTHAGE ST. P.O. BOX 837 (27330)
TEL. 775-3535

Miller Heating & Air Conditioning Co. Inc.
Commercial — Residential — Industrial
P.O. Box 795, Goldston, N.C. (27252) Tel. 898-2211

Tingen James T & Vada; electn Griffin Elec rRt 1 Broadway NC
Tingen Tom electn Griffin Elec rRt 1 Broadway
Tiny Tot Nursery (Mrs Claudia W Kitlas Mrs Peggy O'Quinn) 2912 Watson Av 775-3114
Tippett Leonard T & Linda S; reg genl agt Integon Len Tippett Agency rRt 3 Bx 43d
Tippett Mary F catalog dept Penneys rRt 12
Tippett Royce E & Mary A; slsmn Holt Truck & Tractor rRt 12
Tipton Ann nurse Sanford Med Group rRt 4 Bx 685
Tipton Wayne studt h413b Charlotte Av
Titus H Wheatley & Linda A; emp Sunspec Screw h1308 Winterlocken Dr Rt 9 776-6281
Toby's Hair Styling (Toby R Morrison) 107 Gordon St 776-3312
Todd Barbara Mrs tchr Mc Iver Elem Sch h616 Washington Av
Todd Cary instr C C T I rBuies Creek NC
Todd Charity Mrs prod wkr Coty Co h107 N 2d St 776-8101
Todd Henry whse mgr Father George Fabrics rBrentwood St
Todd Henry B & Maude S; retd h203 Charlotte Av 776-3272
Todd J Henry & Lucille; retd h bx1335n Chippendale Trail 776-4642
Todd Jas D tchr W E Wicker Middle Sch h618 Washington Av 776-3943
Todd Larry K & Marsha J; indus eng Coty's h318 Hawkins Av 776-9552
Todd Leon K & Ruby; setupmn Carnes Co rPO Bx 2031
Todd Luther L constn wkr Sanford Grading h905 W Courtland Dr Rt 1 776-4548

TODD'S TIRE SERVICE OF SANFORD INC
S V Johnson Jr President, Specializing In New Tires And Retreading, Brake Service, Front End Alignment, "We Say If It's Not Right We Make It Right" 1811 Lee Av (27330), Tel 775-5649 (See Index To Advertisers)

Toler Charles L h1430 Westover Dr 775-5752
Tolez Rachel waitress Lighthouse Restr
Tolliver James M & Daphne; agt Life Of Va rRt 7 Bx1020
Tolman Burlene ofc sec County Bd Educ rC5 Candlewood Apts
Tomberlin Anne E (Wid Earl G) clk Lee Drug Store h527 Truman Dr 776-1791
Tomberlin Gladys (Wid Wm B) retd h bx 607 Holiday Lake Rd Rt 12 776-3757
Tomlinson Cleo brkmason USA r305 E Seawell St
Tomlinson James F & Margt L; dep County Sheriff h612 W Globe St 776-5680
Tomlinson Rita J studt r305 E Seawell St
Toney Patricia Mrs counselor C C T I r409 Goldsboro Av
Toomer Irene F (Wid Henry L) lndry wkr Lee County Hosp h333 Saunders St 775-5695
Toomer Naomi (Artistic Wig & Beauty Salon) rRt 5 Bx 24

FIRST BAPTIST CHURCH
EVERY MEMBER A MINISTER IN SERVICE TO THE COMMUNITY
202 Summitt Av. Cor Steele St. (27330) Tels. 775-3913 and 775-3923

D. F. HARRIS & SON, Inc.
Our Business Is Insurance ... Our Product Is Service ... Our Staff Is Professional
110 Carthage St., P.O. Box 990, Sanford, N.C. (27330) Tel. 775-2131

Toomer Walter & Doris H; hlpr Triangle Plywood hGrape Vineyard Rd 775-2548
Toone Ruby T Mrs slswn Stroud-Hubbard Co rRt 12 Bx 131
Top Notch Builder Center (Harry C Thomas) supplies Winfield St Rt 5 775-5551
Torrence Curtis studt r1128 Walden St
Torrence Virginia emp Blue Bell h1128 Walden St
Torres Etelvina M opr W Koury Co rBx 271 Rt 10
Torres Manuel & Barbara; genl mgr Surr-Knit h bx71 Kendale Dr Rt 11 776-5729
TOT'N TEEN SHOP Glenn York President, Clothes For The Tots And Teenager 126 E Main St (JH; 27330), Tel 776-4261
Towler Ruby M grill wkr Mitchell's
Townsend O B pres Furn Mart rRaleigh
Tracy Gary L & Peggy L; dist sls mgr Avon Products h213 W Chisholm St 776-7696
Tramway Cabinet Shop (James W Hutchens) 2823 Lee Av (JH) 776-6514
Tramway Veneers Inc Lowell W Rickard Pres 434 Fields Dr 776-7606
Transouth Financial Service J T Serling Mgr 707 S Horner Blvd 775-3641
Trapp Marie Mrs h410 Gary St
Traversino Barbara I Mrs tr agt Pine Hills Travel Agcy h811 Park Av
Traversino Robt A & Barbara I h811 Park Av 775-3361
Trebuchon Charles & Clara B; retd h1608 Elm St 775-4501
Treece Sue Mrs proof opr Caro Bk rRt 1 Bx 53
Treece Walter R & Fleta; scrap mtl dlr W Koury Co h614 W Mc Intosh St 776-1985
Trinity Lutheran Church Rev Charles R Huggins Pastor 525 Carthage St 776-1723
Trinity United Methodist Church Malcolm Willingham Pastor 527 Maple Av Rt 2 775-4561
TRION INC Founded 1947, Officers E W Meyers Chairman Of The Board, Hugh E Carr President, N F Eichelsbacher Vice-President Manufacturing, Dan H Kassick Vice-President Marketing, W P Glaser Vice-President Finance, Specialists In The Manufacture Of Air Cleaning Equipment, McNeill Rd, Rt 4, PO Box 760 (27330), Tel 775-2201 (See Index To Advertisers)
Tripp Dawn O key punch opr Hydra Computer rRt 10 PO Bx 1304
Tripp Gerald L & Dawn; asst mgr A & P rRt 2
Tripp Ida lpn Lee County Hosp r717 Bennett St
Tripp Robt L & Ida G; retd h717 Bennett St 775-3285
Trodgen Bobby & Ruth; emp Diamond Head Corp h bx205 Greenbriar Dr 775-5145
Trodgen Ruth Mrs tchr CCTI h bx205 Greenbriar Dr
Trogdon Harold & Jean; purch agt Permona Pipe h bx 1341 Hickory Hill Dr 776-4176

BILL'S BODY SHOP
JAMES CAMERON • BILL OLDHAM
Body Work — Complete Auto Body and Paint Shop
• Auto Glass Installed • 24 Hr. Towing Service
612 Carthage St. (27330) Tel. 775-4305 - Nights Call 775-5979 or 776-1258

Carolina AQUATECH POOLS
BUILDERS OF CAROLINA'S FINEST CONCRETE SWIMMING POOLS
SINCE 1956
1509 Hawkins Av. Ext.
Tel. 775-5534
P.O. Box 327-(27330)

TED'S FLOWER BASKET Inc.
FLOWERS FOR ALL OCCASIONS
111 S. Vance Street (27330) PHONES: DAY 775-4144 NIGHTS 775-2618 TED N. SLOAN, Pres.

KELLY'S OIL CO.
Kerosene - Gasoline - Fuel Oil
Hwy. 87 S. P.O. Box 2607 (27330) Tel. 499-5101

Tru-Bur Gas Roy Marshburn Mgr 1821 Lee Av 776-0915
Trucker's Den (Mrs Lois H Comer) restr 147 Rand St 775-3714
Truelove Danny groundmn Line Constn Inc rBroadway NC
Truelove James E & Barbara; slsmn Perry Bros Tire Serv rRt 12
Truelove Malcolm & Jane W; emp Mid State Farms h1051 Rosser Rd Rt 7
Truelove Teresa opr Heins Tel rRt 12 Bx 968
Truelove Warren R formn State Hwy Comn h114 N 1st St 776-1861
Truelove Wm B & Wilma L; installer Heins Tel rRt 7
Truesell Wm & Margie; truck driver Red Goodwin Co h505 W Garden St
Trujillo Barbara E Mrs opr Wyatt Knitting r611 North Av
Trull Faye C Mrs mach opr W Koury Co rRt 1 Bx 156
Trusell James emp Lee Brick & Tile rPO Bx 655

TRYON MOVING & STORAGE INC
G V McCotter President, "Sanford's No 1 Mover," Pick-Up And Delivery, Continuous Service Since 1946, Free Estimates All Rates Are Not The Same 2883 Lee Av Extn, PO Box 2370 (27330), Tel 776-4128

Tuck Larry prod clk Big Star Super Mkt rRt 9 Bx 868
Tuck Minnie (Midway Beauty Salon) rRt 9
Tuck Sarah B Mrs nurses aide Lee County Hosp rRt 9 Bx 868
Tucker Dennis M announcer WEYE r2928 Lakeside Dr
Tucker Eliz H h bx 714 Longwood Av Rt 5 776-3289
Tucker Eloise P (Wid Ernest) emp Texfi h1102 Crest St 776-7126
Tucker Harold wldr Watson Mfg rRt 7 Bx 139
Tucker Inell Mrs cook Hackney's Drive In r2639 Dogwood St
Tucker Jessie L & Inelle N; tile mech Std Home Improvement h2639 Dogwood St 776-2250
Tucker Jimmy L dispr Heins Tel r2916 Emerson Dr
Tucker Joe sta mgr W E Y E rCarolina Trace

TUCKER—JONES FURNITURE CO John R Johnson Manager, Gordon Cooper Credit Manager, Raymond Bowlin Sales Manager, "If It's Furniture You Need-See Tucker-Jones Indeed" Chromcraft, McAfee, Open Six Days, 8:30 AM To 5:30 PM, 1732 S Horner Blvd (27330), Tel 775-3523, Res Tel 775-3942

Tucker Joseph F & Alaine G; retd h2928 Emerson Dr 775-2737
Tucker Julia W Mrs seamer W Koury Co h2916 Emerson Dr
Tucker Lela M Mrs retd r bx 714 Longwood Av Rt 5
Tucker Martin L Jr & Ruth; slsmn Dossenbach's Finer Furn rRt 12 Bx 1170
Tucker Nettie dishwasher Hackney's Drive In r2639 Dogwood St
Tucker Otis L & Julia W; mat clk Roberts Co h2916 Emerson Dr 775-4548
Tucker Ruth C desk clk Holiday Inn rRt 7 Bx 139
Tucker Virginia Mrs tchr Sanford Central Hi Sch rPO Bx 2275 Robbins NC

Johnson Insurance Agency, Inc.
BUS. PHONE 776-4356 RES. PHONE 775-2917
2809 Lee Ave. Ext. P.O. Box 2662 (27330)

SANFORD BRICK AND TILE COMPANY
A Division of Sanford Brick Corp.
FOR MORE THAN 50 YEARS
One of the Nation's Leading Brick Makers
Dial 775-2121
NC Watts Line 800-672-7555

Tuller Louise L (Wid Harry H) retd h bx 519 Forrest Dr 776-3083
Tullis Margt waitress Wenger's Restr rRt 9
Tulloch Charles W dentist (Broadway N C) h2916 Keith Dr 776-7051
Tullock Mary E retd r210 W Chisholm St 775-5242
Turnage Cinda O Mrs ofc sec Sanford F C X Serv rCourtland Acres
Turner A B h206 Jefferson St
Turner Barbara H Mrs tchr Jonesboro Middle Sch rRt 7 Bx 263
Turner Donald R & Lottie; pntr-fnshr Carnes Co rBx 487 Mamers NC
Turner Elwell law ofcr State A B C Bd hWestover Dr 775-5762
Turner James L & Florence L; emp Blue Bell h241 Stroud St 776-6451
Turner James M & Nancy S; coordinator C C T I h3125 Hickory Hill Dr 776-1061
Turner Jeannette E tchr Sanford Central Hi Sch h332 Park Av 775-3364
Turner Jimmy W & Brenda M; driver Serv Cab h404 Goldsboro Av
Turner Josephine G Mrs nurses aide Lee County Hosp r602 Mc Intosh St
Turner Linda h303 W Courtland Dr
Turner Marie A mach opr W Koury Co rRt 11 Bx 188
Turner Martha L Mrs kitchen wkr Lee County Hosp h709 Pool Dr
Turner Mary D Mrs cln W Koury Co rGoldston NC
Turner Nancy S Mrs instr C C T I h3125 Hickory Hill Dr
Turner Randy & Suzzane; mgr Natl Finance rWeatherspoon Apts Apt 1
Turner Ronald W bundlemn W Koury Co rRt 11 Bx 188
Turner Rosa B retd h354 Temple Av 776-8124
Turner Rose S (Wid Benj S) retd r601 Mill Rd
Turner Roy W & Patricia N; collr Lee County Hosp h1020 Franklin Dr 776-5253
Turner S L mtcemn Housing Authority City Of Sanford rRt 7 Bx 263
Turner Thos mgr Winn-Dixie rBroadway N C
Turner William D & Josephine; formn Allied Chem h602 W Mc Intosh St 775-3705
Turnley Josephine Mrs nurses aide Keller's Oakhaven Rest Home rRt 3 Carthage
Tuten Jimmy hI1 Candlewood Apts 776-6331
Tuttle John F & Barbara h bx752 Westover Dr 775-3789
Tuttle Ruth H (Wid Roland) retd r212 Green St
TWIN CITY LAUNDRY & DRY CLEANERS INC W Cornelius "Bill" Tetterton President, B W "Wayne" Tetterton Vice-President-General Manager, Larry Edwards Manager, A Complete Laundry, Dry Cleaning Service And Rental Service 102 E Trade St (JH; 27330), Tel 776-0519, 129 N Horner Blvd (27330), Tel 775-2621, 403 Wicker St, Tel 775-3550 (See Index To Advertisers)
Twin City Tobacco Warehouse (Wm Carter T W Mansfield) U S Hwy 87 S 776-2232

COLLINS PRESS INC.
For the Best in Printing
106-108 N. Steele St., P.O. Box 1168, Sanford, N.C. (27330) Phone 776-3111

SANFORD MOTOR SALES, INC.
CHRYSLER — PLYMOUTH — SUBARU
SALES – SERVICE – FOUNDED 1933
336 WICKER ST.
TEL. 775-5434

"Complete Banking Service THE CAROLINA BANK Member F.D.I.C.
145 W. Main St., P.O. Box 1380 Sanford, N.C. (27330) Tel. 776-8411
Home Office 503 Carthage St., Corner Carthage and Vance St. 120 N. Steel St., Sanford

Miller Funeral Home
Funeral Directors
Established 1911
200-204 Hawkins Ave. P.O. Drawer M. (27330) Tel. 775-3434

Tyler Rosa E (Wid Wallie J) retd h1104 Goldsboro Av 776-2352
Tyndall Billie D & Susan K; formn Watson Mfg h107 Austin St
Tyndall Jerry E & Peggy A; slsmn Pine State Creamery h307 S 4th St
Tyndall Nancy tchr Greenwood Sch r306 Kenwood Cir
Tyndall Peggy A Mrs all asmblr Trion Inc r307 S 4th St
Tyndall Ronnie E & Nancy N; inventory dispr City Of Sanford h306 Kenwood Cir 776-0061
Tyner Ellen S Mrs tchr Mc Iver Elem Sch rBx 1377 Canterbury Rd Rt 4
Tyner Harold L & Ellen S; collr Caro Bk h bx 1377 Canterbury Rd Rt 4 775-4961
Tysinger Doris tchr Broadway Sch r800 Park Av
TYSINGER HAROLD L "HAL" (Tysinger's Photographic Services), 106 Carthage St (27330), Tel 776-2521, h326 Queen's Rd (27330), Tel 775-2094
Tysinger Mary L Mrs ofc sec Hal Tysinger's Photo Servs r326 Queens Rd
TYSINGER STEVE C & Doris (Tysinger's Photographic Services), 106 Carthage St (27330), Tel 776-2521, h800 Park Dr, Tel 775-2425
Tysinger Steve C (Tysinger's Photo Servs) r800 Park Dr
TYSINGER'S PHOTOGRAPHIC SERVICES (Steve And Hal Tysinger), Portrait, Commercial And Wedding Photography 106 Carthage St (27330), Tel 776-2521, Res Tel 775-2094 Or 775-2425 (See Index To Advertisers)
Tyson Alton emp Sanford Brick & Tile rRt 2 Bx 161
Tyson Donald r1017 Turner Dr
Tyson Ella M mach opr W Koury Co rRt 2 Box 162 Bear Creek NC
Tyson Lyda Mrs tchr Sanford Central Hi Sch rRt 4 Bx 791
Tyson Mary retd h1017 Turner Dr
Tysor Addie M Mrs h513 Waddell Av 776-7452
Tysor Charlie whse wkr J T Davenport & Sons rPO Bx 43 Goldston NC
Tysor Jimmy R jan Sanford Herald r713 Odd Fellow St
Tysor Mickel H emp Sanford Brick & Tile rRt 2 Bear Creek
Tysor Theodore Jr emp Sanford Brick & Tile rGoldston
Tysor Winfred R hlpr Cashion Moving & Stge r513 Waddell Av
Underwood Beth S Mrs cash Scottie Stores rMc Iver St
Underwood Cecil asst capt Sanford Rescue Squad rRt 7
Underwood David & Sallie E; supvr Saco-Lowell h809 Primrose La 776-5434
Underwood Edgar M Jr & Jessemin W; acct John C Muse Co h301 N Vance St 776-1901
Underwood Jacqueline C Mrs waitress Bruce Cummings h306 W Courtland Dr
Underwood Michael W emp Trion Corp r307 Truman Dr
Underwood Nelson C & Ethel; emp Style Mar Homes h1503 Woodland Av 775-2418

Armstrong floor fashion center
JOHNSON & NORRIS Inc.
Custom Draperies and Bedspreads Kirsch Drapery Hardware
Linoleum, Tile, Floor Finishing, Ceramic Tile
Carpets and Cabinet Coverings Wallpaper
707 Bragg St. Dial 775-3521
P.O. Box 26 Sanford, N.C. (27330) Nights 775-5701

Simerson's Jewelers
RICHARD B. SIMERSON, President
2628 LEE AV., KENDALE SHOPPING CENTER, SANFORD, N.C. (27330) TEL. 776-5155

Underwood Ronald L & Jacqueline C; constn wkr Tommy Birchwelder h306 W Courtland Dr 776-8766
Underwood Russell & Eliz G; emp Trion Corp h307 Truman Dr
Underwood Wm R & Sarah; emp Trion Inc r307 Mc Iver St
Underwood Willie J & Hazel C; painting contr Bx 754 Wayne St Rt 5 (MH) h bx 754 Wayne St Rt 5 (MH) 776-2977

UNITED STATES GOVERNMENT
FEDERAL BUILDING, 226 Carthage St
DEPARTMENT OF AGRICULTURE
AGRICULTURAL STABILIZATION & CONSERVATION
County Committee W B Teague Jr Exec Dir, 226 Carthage St Tel 775-3407
FARMERS HOME ADMINISTRATION, Wm T Proctor County Supvr, 225 S Steele St 1st Fl, Tel 775-3123 Tel 776-4331 Mrs Dorothy P Warner Clk, 226 Carthage St, Tel 776-3132
SOIL CONSERVATION SERVICE, 226 Carthage St, Tel 776-2633
DEPARTMENT OF DEFENSE
DEPARTMENT OF THE ARMY
RECRUITING STATION, Douglas Lee Hull Comndr, 2750 Industrial Dr (JH), Tel 775-2263
DEPARTMENT OF THE NAVY
RECRUITING STATION, Henry H Cloutier Chf, 2750 Industrial Dr (JH) Tel 776-2911
DEPARTMENT OF HEALTH EDUCATION & WELFARE,
SOCIAL SECURITY ADMINISTRATION, 607 Wicker St, Tel 776-8301
DEPARTMENT OF THE TREASURY
INTERNAL REVENUE SERVICE,
AUDIT DIVISION, Bruce D Inman Agt, 226 Carthage St, Tel 775-2524
COLLECTION SERVICE DIVISION, Geo R Batchelor Rev Ofcr, 226 Carthage St,
POSTAL SERVICE
SANFORD, Wm P Edwards Postmaster, 311 Carthage St, Tel 775-5639
JONESBORO STATION, 2529 Lee Av, Tel 775-4841

Upchurch Annie R maid Greenwood Sch rRt 2 Cameron
Upchurch Avron B & Mary T; instr dean C C T I h2715 Academy St 776-2868
Upchurch Bethine (Wid Claude) h612 W Rose St 776-2636
Upchurch Claude III reprmn Heins Tel rRt 7 Bx 192
Upchurch Frances W Mrs slswn B C Moore & Sons r2901 Cornell Dr Rt 6
Upchurch James B & Frances W; hlpr G B Dycus Landscaping h2901 Cornell Dr Rt 6 776-3043
Upchurch James R emp Serv-Tex r2901 Cornell Dr Rt 6

CHILDS AUCTION CO. INC.
N.C. STATE LICENSE NO 901 — COLONEL JACK H. CHILDS
SPECIALIZING IN ANTIQUE — WE SELL ANYTHING OF VALUE
AUCTIONEERS * LIQUIDATORS * ESTATES
AND REAL ESTATE * COMPLETE AUCTIONEERING SERVICE
P.O. Drawer 1 Sanford, N.C. (27330) N.C. State License No. 17 Tel. 775-4618

CHATHAM BRICK & TILE CO.
A DIVISION OF SANFORD BRICK CORP.
MANUFACTURERS OF THE FINEST SHALE BRICK
Plant: P.O. Box 87, Gulf, N.C. (27256)
Phone Sanford, N.C. 775-5621

Oliver's
Sanfords Leading Ladies Store
Serving Sanford and Central Carolina For 50 Years
Ready - To - Wear
Tel. (919) 776-2111
120 S. Steele St., P.O. Box 116 (27330)

GRIFFIN ELECTRIC COMPANY
ELECTRICAL CONTRACTING
You Phone For Us and We'll Wire For You
512 CARTHAGE ST., P.O. BOX 667 (27330) Tels. 776-1211 Nights Call 775-5585

Upchurch Kate C Mrs med records clk Lee County Hosp rPO Bx 1301
Upchurch Mary T Mrs operation ofcr Sou Natl Bk h2715 Academy St
Upchurch Meta M reg nurse Lee County Hosp rRt 11 Bx 909
Upchurch Pauline M maid Lee County Hosp h bx5 Dalrymple St
Upchurch Vickie L studt r2715 Academy St
Upsal Jane H interviewer State Emp Security Comn rRt 8 Bx560
Usry Thos R mech Dowdy Ford rRt 2 Bladenboro NC
Ussery Clara M ofc sec Bowen Ofc Equip r503-A Greensboro Av
Ussery Emery T Jr retd h520 W Makepeace St 776-3274
Ussery Thelma r600 Midland Av
Utley Alice P Mrs chf opr Heins Tel rRt 3 Bx 537
Utley Donna N studt r1218 Mc Neill Rd
Utley E Winslow & Nadine M (Love's Gro) h110 N 1st St 776-1884
Utley J Roy & Nellie D; broker Adcock & Assocs Real Est h1218 Mc Neill Rd 775-4087
Utley Lenora T (Wid Webb W) h307 Wilson St 775-2563
Utley Myrtie L (Wid Paul) retd h105 N 1st St 776-1875
Utley Nadine M Mrs clk Heins Tel r110 N 1st St
Utley Nellie B Mrs cash Heins Tel rMc Neil Rd Rt 4
Uzzell Davis S & Charlotte; instr C C T I rRt 10 Bx 126
Uzzell J Taylor Jr & Susan D; rep Integon Ins Corp rRt 12 Bx 907
Uzzell Susan D tchr Sanford Central Hi Sch rRt 12 Bx 907
V F W Stanley Mc Leod Post No 5631 Landis St 776-1432
Vale Etolia Mrs tchr Sanford Central Hi Sch rRt 3 Bx 515
Valentic Brigette h225 Linden Av 776-9801
Valentine Billy J & Nell T (Valentine Tree Serv) h1305 Goldsboro Av 776-2165
Valentine Tree Service (Billy J Valentine) 1002 Goldsboro Av 776-2165
Valetine Frank A & Addie; emp Civ Serv h414 W Frazier Dr 775-5730
Vanboskerck H W & Patricia A (Vanboskerck Mfg) rRt 1
Vanboskerck Manufacturing (H Wm Vanboskerck) steel fabricators 2825 Lee Av (JH) 776-8521
Van Boskerck Pat V cafeteria wkr Mc Iver Elem Sch rRt 1
Van Eck Albert & Kathleen h bx7 Clearwater Dr Rt 10 776-3394
Van Eck Kathleen Mrs clk Ward Baking rBx 7 Clearwater Dr Rt 10
Van Horn Bobby slsmn Harris Whol rAberdeen
Van Hoy Peggy Mrs teller Sou Natl Bk rRt 9 Bx 146
Van Note Priscilla (Wid Howard) retd h520 Bracken St 776-6054
Vaughn Dorothy J retd r405c Carthage St
Vaughn Elene h538a W Weatherspoon St
Vaughn Mae T ofc sec Pilot Life Ins h1099 Mc Iver Cir Rt 12 775-4933
Venable Betty S Mrs asmblr Carnes Co rRt 1 Bx 707
Venable Lucille P Mrs mgr Short Stop Food Mkt rRt 7
Venable Wesley carp H C Wall Genl Contr rRt 1
Verbal Hubert & Hazel h1100 Mc Iver Cir Rt 12

TWIN CITY Laundry
& DRY CLEANERS Inc.
Tel. 776-0519
102 Trade St.
(Jonesboro)
Sanford, N.C. (27330)

FIRST CREDIT CORP.
LOANS—APPLIANCES—FURNITURE—LOANS
LOANS—AUTOMOBILE
223 Wicker St., Sanford, N.C. (27330) Dial 775-3648

Verbal Mamie M Mrs rep Stanley Home Products h2111 Dalrymple St 776-3717
Verbal Otis E & Nina; courier Caro Bk h1344 Somerset Pl
Verbal Pauline emp Singer Furn h1012 Battle Av 776-6265
Vernon David studt r bx523 Botany Woods Rt 12
Vernon J Tom & Nancy; emp Servetex h bx523 Botany Woods Rt 12 775-2379
Vernon Patty studt r bx523 Botany Woods Rt 12
Vest Shirley L cafeteria wkr Jonesboro Elem Sch r603 Sherwood Dr Rt 4
Vest Wm B & Shirley B; instrumentation tech Allied Chem h603 Sherwood Dr Rt 4 776-6827
Vezina Raymond J & Lois N h502 Pineland St 776-7879
Vick Betty tchr aide Lee-Harnett Health Cntr rPO Bx 1214 Dunn
Vick Edw T & Eva M; tndr h630 Palmer Dr
Vick Ilene M (Wid Chas M) plant wkr Cornell-Dubilier h641 N Horner Blvd 775-5243
Vick J Wiley & Cassie G; carp Roberts Co h618 Oakwood Av 776-6292
Vick James W & Kath G; area locating eng State Hwy Comn h bx 687 Spring La Extn 776-2773
Vick Jimmy B & Virginia G; mach Roberts Co h323 Beale Dr 776-3339
Vick Jimmy B III pntr C E Smith r323 Beale Dr
Vick Johnny W Jr wldr hlpr Steel & Pipe
Vick Valton L loader Davenport & Sons r323 Beale Dr
Vick Virginia G Mrs teletype opr Sanford Herald h323 Beale Dr
Vila Mildred (Wid Bert F) retd h bx643 Westover Dr 776-7492
Vila Pump Co Westover Dr 775-4481
VILLAGE FURNITURE SALES (Edgar And Dorothy Holder), Furniture, Appliances, TV's At Discount Prices, We Might Be Outsold But Not Undersold Hwy 421, PO Box 282, Broadway, NC (27505) Tel 258-6612
Village View Apartments 2900 Keith Dr 776-5128
Village Volkswagen Inc Jack C Maxwell Pres Mrs Ann G Maxwell Sec- Treas 2920 Lee Av (JH) 775-5424
Villager Restaurant (Tony Drago) 2620 Lee Av (JH) 776-1740
Villanveva Francisco pkr Blue Bell rCameron NC
Vogel Ruth sls clk Rose's
Vogel Theo & Elise h612 Humber St
Vogler Carol Mrs teller First Citizens Bk
Vogue Beauty Shop (Mrs Ethel H Baggett & Mrs Alice B Oliver) 111 N Moore St 776-2621
Vollmer Lois ofc sec Interstate Securities Corp r105 Carolina Trace
Von Canon Abbie M (Wid Carl H) h2935 Academy St 775-5893
Von Canon Charles A & Rebecca C; sec-treas V C Assocs Inc h808 Park Av 776-5430
Von Canon J Fred & Eliz H; retd h642 Sunset Dr 775-3271
Von Canon L W emp Lee Brk h308 Kenwood Cir

Kendale Shopping Center, Inc.
"A city within a city"
2524 LEE AVENUE, P.O. BOX 2126 (27330) TEL. 776-4204

BOWEN OFFICE EQUIPMENT CO.
"AN OFFICE AID FOR EVERY TRADE"
Steel Furniture — File Cabinets — Safes — Business Forms — Stationery
804 WOODLAND AVE., P.O. BOX 880 (27330) TEL. 776-4244

Ashby's Gospel Book Store
BIBLES — GIFTS — RECORDS — TAPES — MUSIC — WITNESS ITEMS
CARDS — VISUAL AIDS — CHRISTIAN WEDDING STATIONERY AND ACCESSORIES
TEL. 776-0213
KENDALE SHOPPING CENTER, 2626 LEE AV.
P.O. BOX 2683 (27330)

SANFORD READY MIX
READY MIXED CONCRETE
Nash Street, Jonesboro Hgt., P.O. Box 597 (27330) Tel. (919) 775-4307

Von Canon Rebecca C Mrs emp Flame Steak Hse h808 Park Av
Vonmetzger Charles & Ruby R; emp Saco-Lowell h609 Chatham St 775-3038
Von Metzger Ruby fountain clk Lazarus-Lee Drug r609 Chatham St
W E Y E Radio Station (Crest Broadcasting Corp) S Larry Newcomb Genl Mgr 1819 Lee Av 775-3021
W S W CO Edw M Williams President And Manager, Fashion Fabrics, Wholesale Piece Goods, Distributor Of Fabric And Sewing Notions, Retail Outlets, Fabric Center, Steele St And Bargain Fabric Center, Kendale Shopping Center, 142 E Chisholm St (27330), Tel 775-5634

W W G P BROADCASTING CORP

Frank J Abbott Jr President-Treasurer, Mary Snow Abbott Vice-President-Secretary, Richard Feindel Manager, WWGP 1050 KAZ AM, WFJA 105.5 MHZ-FM, PO Drawer R (27330), Tel (919) 775-3525

Waddell Annie L (Wid Beady B) retd h1103 Walden St 776-5701
Waddell Beady B Jr social wkr County Dept Of Social Servs rRt 7
Waddell Clara M Mrs nurse Lee County Hosp rRt 7
Waddell Hattie T Mrs kitchen wkr Lee County Hosp r212 Daisy St
Waddell Ruth B Mrs window drsr Oliver's rRt 7 Bx 243-D
Waddell Wm A & Hattie T; kitchen wkr Lee County Hosp h212 Daisy St 776-7438
Wade Herbert Lee course mtce Sanford Golf Course rNean St
Wadsworth Charles & Edith; instr C C T I rStar Rt Carthage NC
Wagner Billie J spreader W Koury Co r225a Charlotte Av
Wagner Jerry W & Kathy B; constn wkr Harold Constn h520 North Av 776-0281
Wagner Kathy B Mrs quality control Stanadyne h520 North Av
Wagner Sequvia Mrs mach opr W Koury Co r225a Charlotte Av
Wagoner Alice Y Mrs mgr Sanford Book Store rCarolina Trace
Wagoner Clara Mrs (Issac) h514 Maple Av Rt 2 776-8802
Wagoner Holmes M Jr & Alice Y; pres Wagoner's Jwlrs rCarolina Trace
Wagoner Joan J Mrs tchr Sanford Central Hi Sch rBx 759 Lord Ashley Dr Rt 12
Wagoner W L h bx133 Kendale Dr Rt 11
Wagoner Wm E & Joan J; v-pres Wagoner's Jwlrs h bx 759 Lord Ashley Dr Rt 12 775-3174

WAGONER'S JEWELERS INC

Holmes M Wagoner Jr President, Wm E Wagoner Vice-President, "More Than 55 Years Of Reliable Service," Handling The Finest Makes In Diamonds, Watches, China And Silver 135 S Steele St, PO Box 459 (27330), Tel 776-2112

Wald Jennie C payroll clk W Koury Co rRt 1 Bx 291
Walden Clemis D lndry wkr Lee County Hosp rPO Bx 28 Gulf NC

COLE'S POTTERY
HANDMADE POTTERY
"BY THE COLE SISTERS"
Hwy. 15-501 North Route 5 (27330) Tel. 776-9558

AVENT & THOMAS
"APPAREL FOR THE ENTIRE FAMILY"
NAMES YOU KNOW—AT PRICES YOU LIKE
124 E. MAIN ST. — JONESBORO HGTS. (27330) 776-2311
SINCE 1925

Walden John I Jr & Nancy G; air traffic control Fed Aviation Admn h bx36 Clearwater Dr Rt 10 776-8163
Walden Nancy tchr Bragg St Elem Sch rBx 36 Clearwater Dr Rt 10
Waldon Ann P soc wkr Lee-Harnett Health Cntr rChapel Hill
Walker Athelene Mrs ofc sec D F Harris & Son rRt 4 Bx 1182
Walker Dana millwkr Lee Bldr Mart rRt 1 Bx 332
Walker Edw & Betty M; retd h621 Truman Dr 776-1385
Walker J W & Eva; mach State Hwy Comn rRt 4
Walker Jean cafeteria wkr Mc Iver Elem Sch rRt 1 Bx 332
Walker John M & Pat M; tchr Sanford Central Hi Sch h797 Sutphin Rd Rt 12 776-4955
Walker John W & Eva; mach opr State Hwy Comn rRD 4
Walker Lewis driver Mtr Truck & Equip
Walker Patricia Mrs tchr Bragg St Elem Sch rRt 12 Bx 797
Walker Phillip L & Mary J; buyer Am Tob h bx 766 Knollwood Dr Rt 12 775-2901
Walker Rochelle W Mrs asmblr Carnes Co rRt 6 Bx 87
Walker Terry car clnupmn Wilkinson Cadillac-Oldsmobile rRt 12 Bx 51
Wall See Also Walls
Wall Bonnie J tchr Greenwood Sch rRt 9 51 Jefferson Manor Apts
Wall Gary clk Byrd's Lo Mark Store rRt 12

WALL H C GENERAL CONTRACTOR
(Harvey C Wall), Commercial And Residential Building Contractor 1821 Lee Av, PO Box 295 (27330), Tel 775-2433, Nights Tel 499-4116 And 499-4151 (See Index To Advertisers)

Wall Harvey stock clk Winn Dixie rMaple St
WALL HARVEY C & Thelma H (H C Wall General Contractor), 1821 Lee Av, PO Box 295 (27330), Tel 775-2433, h Rt 7, Tels 499-4116 And 499-4151
Wall J Howard & Eliz O; water insp City Water Dept rRt 7 Bx 852
Wall Jimmy meat ctr A & P rRt 1
Wall John H & Mary H; with Wrenn Bros (CARO) h bx 76 Hamilton Dr 776-9473
Wall Lib D Mrs bkpr Mc Cracken Elec & Plmb rRt 7 Bx 852
Wall Louise N Mrs ofc sec D C Holler Lbr rClayton N C
Wall Marion mgr Hydra Computer rLakeview NC
Wall Martha G med ins clk Roberts Co rRt 10 Bx 576
Wall Mary M retd h319 W Chisholm St 775-2283
Wall Mary M Mrs clk Mitchell's rGulf St
Wall Minnie retd r606 Truman Dr
Wall Novela sls clk Rose's rRt 4
Wall Paul A insp State Hwy Comn rRt 3 Carthage N C
Wall Ronald W with Winn Dixie rRt 1 Bx 608
Wall Shirley Mrs eligibility splst County Dept Social Servs rRt 1

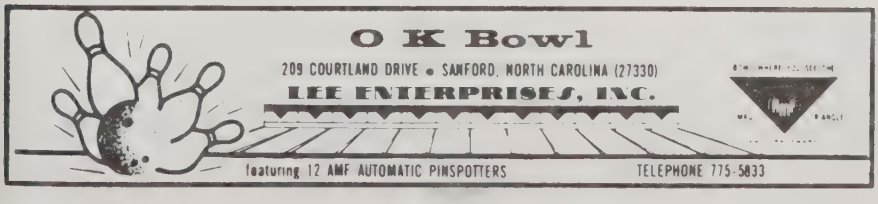

BUCHANAN'S TV
129 N. Steele St., P.O. Box 326 (27330)
Tel. 775-4234

WILMA'S FASHIONS INC.
LEONA R. SMITH, President
COMPLETE LINE OF LADIES READY TO WEAR
111 S. STEELE ST., P.O. BOX 311 (27330)
TEL. (919) 776-2100

CREDIT BUREAU of SANFORD, INC.
206 S. Steel St., P.O. Box 308 (27330)
Tel. 775-2126 and 775-2129

Wall Thelma Mrs ofc sec H C Wall Genl Contr rRt 7
Wall Wm J & Betty; controller Trion Inc rPO Bx 386
Wall Willie H mtcemn State Hwy Comn rRt 1
Wallace Dorey (Wid Wade) retd h104 S 6th St 776-1564
Wallace Francis asmblr Saco-Lowell h1505 Ray Av 776-3033
Wallace Geo R & Mamie L; formn Sty-Mar Homes h1056 Wilkins Dr Rt 12 775-4272
Wallace Joseph L Jr & Judy; pres Mid-South Bk & Trust hWestover Rd Rt 12 776-4920
Wallace June W program asst State Dept Correction rRt 11
Wallace Larry emp Sanford Brick & Tile
Wallace Mary W Mrs tchr Sanford Central Hi Sch rPO Bx 755
Wallace Phillip W & Annette; exam State Hwy Patrol rRt 1 Bx 21 Cameron
Wallace Robt & Linda r104 S 6th St
Wallace Tommy & Nora h918 W Courtland Dr Rt 1 775-5001
Wallace Wm M & Myrtle L; retd h220 North Av 775-4003
Walls See Also Wall
Walls Frank L pres Lillington Auto Sls rRt 1 Broadway N C
Walston James L & Cathy C h1005 Chatham St
Walston Margt A h807 Chatham St 776-0404
Walters Antique Shop (Wallace High) 128 E Main St
Walters Bill & Carolyn; emp Sanford Fnshg h1206 Woodland Av
Walters Frances C x-ray tech Lee County Hosp r911 Wilkins Dr
Walters John A & Alma B; retd h140 Hill Av 776-5293
Walters Mary M mach opr W Koury Co rRt 11 Bx 769
Walters Ruth F (Wid Wm N) emp COTY h622 Scott Av Rt 2
Walters Wm T asmblr Watson Mfg rOlivia NC
Walton John L funeral dir Rogers Funeral Home rRt 9
Walton Peggy S mach opr W Koury Co rRt 6 Bx 425
Ward Baking Co Willie Phillips Mgr 815 Bragg St Rt 10 776-3222
Ward Betty h512 Midland Av
Ward Burnice F & Margt B; mill apr Chatham Brick h715 Hawkins Av 776-5684
Ward Burnice F Jr lab Chatham Brick r715 Hawkins Av
Ward Donald M lbr COTY r507 Midland Av
Ward F Jefferson Jr & Helen T (Love & Ward), Attorney-At-Law 315 Mc Intosh St, PO Box 309 (27330), Tel 775-4119, h1216 Lemmonds, Tel 775-2611
Ward Hillard F retd h507 Midland Av
Ward Nancy F Mrs retd h613 Matthews St Rt 2
Ward Walter E emp Allied Chem r715 Hawkins Av
Warf James C & Royanna; emp Orkin h305 S 5th St 776-8839
Warf Richd A servmn Sanford Business Mach r212 Makepeace St
Warfield Robt E & Theresa; emp Texfi Counter Knit h1011 Hall St 776-9349
Warmer Cecil paternity & support wkr County Dept Social Servs
Warner Chas tchr W B Wicker Middle Sch rRt 10 Bx 39

TRION
TRION, INC.
PIONEERS AND SPECIALISTS IN THE MANUFACTURE
OF AIR CLEANING EQUIPMENT SINCE 1947
TWX: 510-920-0675 CABLE: TRION
McNEILL ROAD, RT. 4, P.O. BOX 760, SANFORD, NORTH CAROLINA (27330) TEL. 919/775-2201

SANFORD BRICK AND TILE COMPANY
A Division of Sanford Brick Corp.
FOR MORE THAN 50 YEARS
One of the Nation's Leading Brick Makers
Dial 775-2121
NC Watts Line 800-672-7555

Warner Charles O gear dispr Saco-Lowell Shops h39 Clearwater Forest Rt 10 775-3051
Warner Dorothy P Mrs clk US Fed Crop Ins rRt 7 Bx 119
Warner Gerald & Frances; slsmn J T Davenport & Sons rLemon Springs NC
Warner Wm II groundmn Line Constn Inc rRt 4 Bx 244
Warner Willie M Mrs rehabilitation therapist Lee-Harnett Health Cntr rRt 2 Bx 30
Warrells Robt dep County Sheriff rRt 10
Warren Charlie L & Ila; mgr H & H Auto Parts h bx686 Longwood Av Rt 5 776-2854
Warren Connie (humpty dumpty nursery) r500 W Frazier Dr
Warren Patricia C Mrs nurse Lee County Hosp rRt 11 Bx 1011
Warrick Guy dir tel sch C C T I rBox 421 Jefferson Mann Apts
Warwick James T & Alta B; estimater-supvr Std Home Improvement hMc Leod Dr Rt 3 776-6387
Warwick Mary G desk clk Holiday Inn r700 Hawkins Av
Wasburn Carolyn sec & recpt Steel & Pipe
Washburn Doris E clk Revco Discount Drug Center rForest Hills

DENNIS WOMACK REAL ESTATE
SPECIALIZING IN FARMS — TRACTS — INDUSTRIAL — COMMERCIAL
(PRIVATE SALE OR AUCTION)
106 Globe St., P.O. Box 2087, Sanford, N.C. (27330)
Tels. (919) 775-4033 (Office)-(919) 776-8675 (Home)

Washburn Gordon G recapper Sanford Tire Serv h111b E Weatherspoon St 776-0846
Washburn James F & Doris; emp Singer Furn h1414 Sherwood Dr Rt 4 775-3559
Washburn Margt P head teller Mid-South Bk & Trust r111b Weatherspoon St
Washburn Marjorie bkpg dept Mid-South Bk & Trust
Washerette Mrs Lenora E Holder Atndt 230 Truman Dr
Washington Grocery (Rev John H Blue) 1324 Boykin Av 776-6214
Washington Harry program asst State Dept Correction rRt 6
Washington Laura J Mrs retd h1014 W Rose St
Washington Park Swimming Pool Washington Av
Washington Sandra A mach opr W Koury Co rRt 2 Bx 1017 Cameron N C
Waters Antiques & Used Furniture (Charles M Waters) 105 W Main St 775-8713
Waters Charles M & Louise T (Waters Antiques & Used Furn) rBx99 Hwy 421 E Rt 7
Waters Frances clerical asst County Vets Serv Ofc rRt 1
Waters Kath tchr Greenwood Sch rRt 7 Bx 825
Watkins Billy h809 Hawkins Av Lot 8

SANFORD GRADING COMPANY Inc.
Grading—Hauling—Excavating
136 E. Chisholm St., P.O. Box 936 (27330)
Tel. 776-0625

King Roofing & Manufacturing Corp.
Building Materials—Sheet Metal—Roofing—Air Conditioning—Heating
Dial Time and Temperature 118 – CALL THE "KING'S MEN"
152 CHARLOTTE AVE. (27330)
TEL. 776-5118

"Complete Banking Service
THE CAROLINA BANK
Member F.D.I.C.
145 W Main St., P.O. Box 1380
Sanford, N.C. (27330) Tel. 776-8411
Home Office 503 Carthage St. Corner Carthage and Vance St.
120 N Steel St., Sanford

Sanford Produce Co., Inc.
SPC Wholesale Fruits and Vegetables SPC
Eggs, Cheeses, Institutional Foods
2626 Fayetteville St., P.O. Box 2367 (JH; 27330) Tel. 775-3635

Watkins Deborah B Mrs clk Kings Dept Store r809 Hawkins Av
Watkins Irma M clk The Pantry No 5 h210 Talley Av
Watkins Ricky mech Cooper Oil rRt 12 Bx 171
Watson Alene M Mrs alterations Belk Dept Store h1442 Sherwood Dr Rt 4
Watson Alford T tchr Greenwood Sch r504 Summitt Dr
Watson Barbara clk Little Giant
Watson Belle emp Caro Bk h bx52 Clearwater Forest Rt 10 775-3993
Watson Betty asst mgr Little Giant
Watson Betty M mach opr W Koury Co r1106 Washington Av
Watson Brenda M tchr W B Wicker Middle Sch r106 Daisy St
Watson Bruce B & Beatrice B; v-pres Watson Mfg h517 Charlotte Av 776-3545
Watson Bruce E & Barbara B; pres Watson Mfg rRt 10
Watson Carolyn mach opr W Koury Co rRt 8 Bx 940
Watson Cecil G slsmn Chatham Brk & Tile h1402 Goldsboro Av 776-3626
Watson Charles r104 Carthage St
Watson Clarence & Louvenia; brk lyr h1111 Crest St

Watson Mortuary Inc.
Ralph Watson, Licensed Funeral Director-Embalmer
310 Courtland Drive (27330) Tel. 776-4119

Watson Clifton announcer W E Y E rRt 1 Bx 59-A
Watson Diane H Mrs mgr Wiener King rRt 3 Bx 140 Cameron NC
Watson Donnell retd h414 Waddell Av
Watson Doris E Mrs supvr W Koury Co r804 Martin St
Watson Eula W (Wid T Paul) retd h525 Walnut Dr 775-3582
Watson Eunice W (Wid Joe B) prf rdr Sanford Hearld h1411 Sherwood Dr Rt 4 776-6752
Watson Geo & Katie; mtcemn County Sch Garage h416 W Mc Intosh St
Watson Geo & Marietta; formn Jack R Watson Genl Contr h bx51 Clearwater Forest Rt 10
Watson Geo W Jr & Marietta G; formn J R Watson Constn h bx51 Kelly Dr Rt 10 775-3994
Watson J Wm & Willie C; meat ctr A & P h bx50a Clearwater Forest Rt 10 776-2785
Watson Jack R & Joanna P; genl contr Clearwater Lake Rd Rt 2 h bx50 Clearwater Forest Rt 10 775-3995
Watson James R & Sallie S; farmer hKelly Dr Rt 10 775-3837
Watson John USN r bx50 Clearwater Forest Rt 10
Watson John A emp Ins Mut Of Omaha Ins h713 W Courtland Dr 775-5801

MBS
METAL BUILDING SYSTEMS
of N.C. INC.
2839 LEE AV. EXTN. AT KENDALE TEL. 776-4219
P.O. BOX 2681 (JH; 27330)

METAL BUILDING SYSTEMS
of N.C. INC.
2839 LEE AV. EXTN. AT KENDALE TEL. 776-4219
P.O. BOX 2681 (JH; 27330)

Watson Judy W Mrs tchr Deep River Sch rRt 3 Bx 34
Watson Kath S Mrs organist-ofc sec St Luke Meth Ch h2016 Lee Av (JH)
Watson Kathy D studt r2016 Lee Av (JH)
Watson Katie maid Jonesboro Elem Sch r416 Mc Intosh St
Watson L Anne studt r bx 620 Holiday Lake Rd Rt 12
Watson Laurie B Mrs head teller Caro Bk rRt 7
Watson Leona W (Wid Henry) retd h616 Humber St
Watson Leroy emp Sanford Brick & Tile rBx 29 Lemon Springs
Watson Lizzie M (Wid Joseph B) h1408 Goldsboro Av 775-3905
Watson Mamie R (Wid Geo W) h bx52 Kelly Dr Rt 10 775-3993
Watson Manufacturing Corp Bruce E Watson Pres Bruce B Watson V-Pres Mrs Mary W Stewart Sec-Treas f Tramway Rd Rt 8 775-2218
WATSON MARIETTA G MRS, Assistant Vice-President The Carolina Bank, 145 W Main St, PO Box 1380 (27330), Tel 776-8411, r Clearwater Forrest, Rt 2, Tel 775-3994
Watson Mary B retd r bx52 Kelly Dr Rt 10
Watson Michl R & Evelyn; p b x repr Heins Tel rRt 10 Bx 53

BAKER'S GARAGE, INC.
Brockway Sales and Service
Brockway TRUCKS
HIGHWAYS 15-501 N. (OLD U.S. 1 N.) SANFORD, NORTH CAROLINA (27330)
P.O. BOX 176 TEL. 919-776-7657

WATSON MORTUARY INC Ralph H Watson President, Licensed Funeral Directors And Embalmers, 310 Courtland Dr (27330), Tel 776-4119 (See Index To Advertisers)
Watson Obie Auto Sales (Obie E Watson) 307 E Main St 776-9614
Watson Obie E & Sylvia W (Obie Watson Car Sls) h617 Charlotte Av 776-3235
Watson Patty emp Standodyne h525 Ryan Av
Watson Peggy Mrs tchrs aide Deep River Sch rRt 5 Bx 264
Watson Ralph emp Sanford Brick & Tile rRt 4
WATSON RALPH H & Doris H; President Watson Mortuary Inc, 310 Courtland Dr (27330), Tel 776-4119, h804 Martin St Extn, Tel 776-4679
Watson Ralph M & Alene M; firemn Sanford Brick & Tile h1442 Sherwood Dr Rt 4 776-2008
Watson Renee L cash Mcdonald r bx50a Clearwater Forest Rt 10
Watson Robt A Jr & Wilson B (Watson Specialty) h bx 620 Holiday Lake Rd Rt 12 775-3251
Watson Robt A III slsmn Watson Specialty h bx 768 Knollwood Dr Rt 12 776-2136
Watson Robt F & Juanita M h798 Sutphin Rd Rt 12 775-2962
Watson Robt G emp COTY h1310 Ray Av

SANFORD TIRE SERVICE INC.
McCREARY TIRES
GUARANTEED RECAPS
ROAD SERVICE
McCREARY
827 S. HORNER BLVD. P.O. BOX 2519 (27330) TEL. 775-4339

CHATHAM BRICK & TILE CO.
A DIVISION OF SANFORD BRICK CORP
MANUFACTURERS OF THE FINEST SHALE BRICK
Plant: P.O. Box 87, Gulf, N.C. (27256)
Phone Sanford, N.C. 775-5621

B.F.Goodrich
BUDD'S MASTER TIRE SERVICE
1507 S. Horner Blvd. (Across From Courthouse) (27330)
Telephone 775-4337
MICHELIN
We made it first and we make it last

OLDHAM & OLDHAM
Landscaping—Real Estate—Excavating
Clearwater Forest Rt. 10, P.O. Box 518 (27330)

Watson Robt N sec treas Lee Jonesboro's Drug Store h422 E Main St 775-2417
Watson Sara chkr W Koury Co rRt 8
Watson Sidney D & Betty; carp h1106 Washington Av
Watson Specialty Co (Robt A Watson Jr) genl mdse 111 E Trade St 775-5427
Watson Sue Mrs tchrs aide Deep River Sch rRt 2 Bx 203 Apex NC
Watson Sylvia Mrs dep clk County Clk r617 Charlotte Av
Watson Theresa h1397 Hooker St
Watson Tilda A r105 N 1st St
Watson Tyrone h106 Daisy St 775-2505
Watson Van Office Equipment (Van P Watson) 2016 Lee Av (JH)
Watson Van P & Kath S (Van Watson Ofc Equip) h2016 Lee Av (JH) 775-2033
Watson Velma M Mrs mach opr W Koury Co rRt 9 Bx 1551
Watson Vickie Mrs r416 W Mc Intosh St
Watson W T h2015 Nash St
Watson Wm T & Jackie; drftsmn Trion Inc rRt 1 Bx 883
Watson Willie H & Pam; emp City h227 Daisy St

TYSINGER'S
PHOTOGRAPHIC SERVICES
106 CARTHAGE ST., SANFORD, N.C. (27330)
SANFORDS PROFESSIONAL PHOTOGRAPHER
HAL, STEPHEN, TONY TYSINGER
Tels. 776-2521
Nights 775-2094
or 775-2425

Watts Cathy opr Adelle's Beauty Salon rRt 1 Bx444
Watts Danl B & Grace C; shop formn Sanford Auto Sup h205 Circle Av 776-6518
Watts Jack D & Molly E; mgr Lee Paving h1104 Wilkins Dr Rt 12 776-6576
Watts Larry C bodymn Bill's Body Shop r408 W Mc Intosh St
Watts Lonnie E shop mech Sanford Auto Sup rRt 1
Watts Patricia hostess Holiday Inn Of Sanford rRt 1
Watts Ruth S Mrs ofc sec Jonesboro Presby Ch h607 Harkey Rd Rt 1
Watts Worth N Rev & Ruth S; pastor Jonesboro Presby Ch h607 Harkey Rd Rt 1 775-2617
Waugh Wm H h613 Lakeside Dr
Way Alene C (Wid Elton L) mach opr Cornell-Dubilier h217 Circle Av 776-2771
Way Bobby J & Jo Lene; emp Saco-Lowell h308 Hughes St 776-7339
Way Conley H & Janet W; instr Allis-Chalmers Corp h1610 Woodland Av
Way Douglas L & Odelia L; emp Makepeace Mill Work h405 Oakwood Av 775-3802
Way Florence W (Wid Charles C) r1812 Woodland Av
Way Gary C emp Dunning Ltd r1812 Woodland Av

WOMACK LUMBER CO.
MANUFACTURERS' ROUGH AND DRESSED LUMBER
WE ALSO CARRY TREATED LUMBER
106 W. Globe St. (JH) P.O. Box 2187 (27330) Tel. 776-1811

Sanford Auto Supply, Inc.
GARAGE EQUIPMENT ENGINE PARTS BATTERIES MACHINE SHOP
133 N. STEELE ST. (27330) TELS. 775-4221 NIGHTS TEL. 776-6201

Way Jack B & Helen R; dispr Lee-Moore Oil h1812 Woodland Av 775-3116
Way Loraine A studt r1812 Woodland Av
Way Myrna R Mrs asmblr Cornell-Dublier h310 Hughes St 775-2816
Way Saml E driver Lee-Moore Oil rRt 8
Weathers Grover L & Nell H; driver State Hwy Comn h502 W Makepeace St 775-4504
Weathers Harold & Helen; genl mgr Gaylord Of N C h bx 670 Lord Ashley Dr Rt 12 776-6604
Weathers Nell H Mrs sec Hercules Steel r502 W Makepeace St
Weathersby John h411 Wilson St
Weatherspoon Wayne stock clk Big Star Super Mkt
Weaver Benj F & Gladys L h2204 Nash St 776-1572
Weaver Donnie R studt h413 Goldsboro Av
Weaver Ethel C (Wid Paul S) h115 Mc Gill St 776-2042
Weaver Gladys F Mrs opr Heins Tel h2204 Nash St
Weaver Shelton R cln White's One Hour Clns rRt 1 Goldston NC
Webb Beotha & Marjorie N; retd h1112 Martin St 776-4975
Webb Delryna M studt r1112 Martin St

WHOLESALE BUILDING MATERIALS
ROOFING
BIRD — CERTAINTEED
CELOTEX
INSULATION
CERTAINTEED
CELOTEX
CAROLINA ATLANTIC DISTRIBUTORS INC
Tel. (919) 776-0721
1300 E. MAIN ST., P.O. BOX 2580, SANFORD, N.C. (27330)

Webb Gene & Sarah J; asst mgr mkt Piggly Wiggly h1113 Crest St
Webb Kay hA2 Candlewood Apts
Webb Lyndery M r1112 Martin St
Webb Marjorie N Mrs asmblr Eatons h1112 Martin St
Webster Donald K & Heide Marie I; civ serv wkr Ft Bragg N C h618 N Steele St
Webster E W h bx 673 Hawkins Av Rt 5
Webster Elaine J laby aide Lee County Hosp rPO Bx 304 Goldston NC
Webster Jimmy L & Eliz; emp Allis Chalmers h bx44 Kendale Dr Rt 11
Webster Joseph custodian First Bapt Ch r200 Summitt Av
Webster Joseph L & Pat; pipe mldr Pomona Pipe h384 Mc Neill Rd
Webster Juanita mgr Rich's Cor h809 Hawkins Av Lot 5 776-6530
Webster Kay spl tchr County Bd Educ rPO Bx 2035
Weeks Don G & Abbie; emp Eaton h1110 Carbonton Rd Rt 12 776-0328
Weeks Faye W Mrs h421 W Frazier Dr 776-4393
Weeks Howard T & Sally T (Weeks Nursery) h406 W Courtland Dr 775-2741

Stanley Lawn & Garden Center, Inc.
LAWN AND GARDEN SUPPLIES
Plant Food, Shrubbery, Outdoor Power Equipment
Tel. 776-3411 501 Wicker St. P.O. Box 1053, Sanford, N.C. 27330

REALTOR
Bryant Johnson Real Estate
Buy – Sell – Trade
1094 Wilkins Dr. at Spring Lane Ext.
Tel. (919) 775-4101
Sanford, N.C. (27330)

ROGERS FUNERAL HOME INC.
SERVING THE SANFORD AREA SINCE 1913
COMPLETE FUNERAL SERVICE
509 CARTHAGE ST. P.O. BOX 837 (27330)
TEL. 775-3535

LARRY'S AUTOMOBILE SALES & SERVICE
DEPENDABLE — USED — CARS
GENERAL REPAIRS — BODY WORK
AIR CONDITIONING SERVICE
517 S. HORNER BLVD. (27330) TEL. 776-9597

Weiss Edw H III tchr Sanford Central Hi Sch h636a N Horner Blvd 776-0842
Welch Essie B (Wid J Thos) h411a Birch St 776-5847
Welch Joe D & Dianna A; meter rdr City h211 Summitt Av
Welch Juanita D ward clk Lee County Hosp rRt 6 Bx 30
Welch Marvin L & Marissa; emp Trion Inc rBear Creek
Welch Michl Jr groundmn Line Constn Inc rRt 6 Bx 30
Welch Ruby R nurses aide Keller's Oakhaven Rest Home rRt 2 Bear Creek
Weldon John L & Beatrice D; truck driver Pilot Frt h1512 Goldston Blvd 776-3435
Weldon Kinchan G Jr & Anne W; plant mgr W Koury Co h2802 Chippendale Trail 776-6126
Weldon Robt M insp State Hwy Comn rRt 2
Wells James & Danie h707 Webb St Rt 5
Wells James & Karen h225a Charlotte Av
Wells Karen stock wkr Macks r319 North Av
Wells Teressa C proof opr First Citizens Bk & Trust rRt 5 Bx486
Wenger Robt E & Geraldine D (Lady June Bakery) hCurry Dr 776-4784
Wenger's Restaurant (Al & Mrs Nancy Rose) 105 Charlotte Av 776-2131
Wertz Robt K & Juanita A; supt W Koury Co rEdgewater Estate
Wesbey Mary C h1309 Boykin Av
Wesby Willie J h409a E Globe St
Wescott Beatrice h231 Talley Av
Wesleyan Church Rev L W Milstead Pastor 619 Oakwood Av 776-1366
West Betty L Mrs asmblr Carnes Co r2206 Lee Av
West Carlton R alcoholism program coordinator Lee-Harnett Health Cntr rRt 3 Bx 341 Dunn
West Danny M & Annette; asst mgr West's Serv Center h1007 S 3d St 776-5326
West Frankie L mech Budd's Mstr Tire Serv rRt 4 Forest Hills
West H L & Nolia M; dir Central Elec Membership rCameron NC
West Helen Mrs spl tchr Mc Iver Elem Sch rRt 11 Bx 966
West Joseph A & Betty L; servmn Budd's Master Tire Serv h2206 Lee Av (JH) 776-1184
West Kim h200 N 11th St 776-5863
WEST L MITCHELL & Doris B (West's Amoco Service Center), 603 Carthage St (27330), Tel 776-7023, h PO Box 61, Cameron, NC (28326), Tel 245-7262
West M Lee v-pres Jeffries West & Co rRt 3 Bx 43 E
West Michl lab Lee Paving rRt 1 Spring Lake NC
West Norris h707 N Horner Blvd Apt 1
West Pam W scheduler Dr David R Kuhn r998 Carolina Trace
West Percy W Jr & Ann P; instr C C T I h282 Sommers St 776-3977
West Robt G driver Steel & Pipe rRt 7 Bx 995
West Stanley W assoc Pittman Staton & Betts r400 Carolina Trace

LEE PAVING COMPANY
ASPHALT
DRIVEWAYS—PARKING LOTS—STREET PAVING
900 LEE AVE. P.O. BOX 1109 (27330) TELS. 776-4338
NIGHTS 776-4584

Chipman Jewelers and Gift Shop
HOME OF KEEPSAKE DIAMOND RINGS
Watches — Cross Pens — Rings — Engravers
WATCH and JEWELRY REPAIRS
CREDIT TERMS TO SUIT YOU
143 S. Steele St., P.O. Drawer K (27330) Tel. 776-2022
Diamonds

West Thelma L (Wid Pw) bkpr Sanford Auto Sup h312a Cross St 776-8283
West Warren agt Charlotte Liberty Mut Ins rRt 10 Bx213
West Willie M prsr W Koury Co rRt 7 Bx 976

WEST'S AMOCO SERVICE CENTER (L Mitchell West), American Products, Lubrication, "Not Just A Service Station But A Station For Service" 24 Hour Wrecker Service 603 Carthage St (27330), Tel 776-7023, Night Tel 776-8183

Wester Alex R Jr & Virginia L; servmn King Roofing & Mfg h2043 Bragg St (JH) 775-3927
Wester Ann M Mrs clk US Dept Agrl rRt 8
Wester Eddie emp Mc Iver Constn r2043 Bragg St (JH)
Wester Gwyn & Jeanette; uphol Wester's Uphol & Antique rRt 3 Lillington
Wester James H & Elsie T (Wester's Uphol & Antique) hMc Leod Dr Rt 3 776-3216

Kenco Casuals Inc.
MANUFACTURERS OF LADIES' SPORTSWEAR
WHOLESALE – RETAIL
Hwy. 421 North, P.O. Box 476, Sanford, N.C. (27330) Tel. (919) 776-0221

Wester Johnny W & Peggy J; whsemn Lee Bldr Mart h111 S 8th St 775-5567
Wester Wm T & Margt O; formn Eaton Corp h2919 Watson Av 776-2128
Wester's Upholstery & Antique (James H Wester) 325 S Steele St 776-1333

WESTERN AUTO ASSOCIATE STORE (Burton J Stanley), Automobile Accessories, Tires, Batteries, Bicycles, Appliances, TV, CB Radios, Stereos, Sporting Goods, 16,000 Items Through Store And Catalog Order Service 102 S Steele St (27330), Tel 776-4924

Western Southern Life Ins Co Charles A Richardson Mgr 314 Wicker St 775-5023
Westmoreland Florence W Mrs emp Eaton Co h1103 Ray Av
Westmoreland Jack (Jack's Restr) r307 Wilson St
Wheatley Titus H & Linda R; v-pres Sunspeck Screw rWintelocken Dr
Whicker John C & Grace; stocker clk A & P r2013 Academy St
Whisenand Patricia nurse Sanford Med Group rRt 12 Bx 161
Whitaker Charles T h1807 Woodland Av 776-4170

WOMBLE CHEVROLET CO., INC.
CARS — TRUCKS
Phone SALES 776-7651 - Phone PARTS DEPT. 776-7651
Phone SERVICE DEPT. 776-7651 - Nights and Holidays 776-7651
526 528 WICKER ST., P.O. BOX 69 (27330)
CHEVROLET

LOWE'S OF SANFORD
Home of Lowe's Low Prices
Tel. 776-8431
3122 Industrial Dr. at Wilson Rd.
P.O. Box 2516 (27330)

COGGIN HEATING & AIR CONDITIONING INC.
AUTHORIZED FULL LINE G.E. DEALER
RESIDENTIAL...COMMERCIAL...INDUSTRIAL
154 Truman Dr. (McIver St.) P.O. Box 899 (27330)
TEL. 775-3401
GENERAL ELECTRIC MOTOR DEALER

INSURANCE SERVICE OF SANFORD Inc.
AUTO — HOME — BUSINESS
329 Carthage St. P.O. Box 727 Tel. 775-3538

Whitaker Elmer T & Kate M; mach opr Summerfield Indust h107 N 7th St 776-6375
Whitaker Herman R clk O'Connell's Super Mkt r601 W Raleigh St
Whitaker Irene Mrs mach opr A J Schneierson & Son h712 Lawrence St
Whitaker James M & Margie P; formn Davey Tree h309 W Makepeace St 776-7771
Whitaker Jewell H (Wid Arth D) retd h601 W Raleigh St 776-6491
Whitaker Jimmy A & Yvonne G (Lee Av Serv Sta) rRt 7
Whitaker Judy h238 Talley Av
Whitaker L Helen retd h528 W Weatherspoon St 776-2551
Whitaker Leona J (Wid Walt) r805 Juniper St
Whitaker Margie R Mrs opr Wyatt Knitting rRt 8 Dreamland Trlr Pk
Whitaker Saml W & Christine C; formn State Hwy Comn rRt 4
White Bonnie D Mrs ofc sec Macks rRt 9
White Carter H studt r bx 541 Wilkins Dr Rt 12
White Chas A & Phyllis L; tchr W B Wicker Middle Sch h816 Park Av 776-0800
White Danny K & Addie R; slsmn Advance Store rPO Bx2474
White David W & Robena S; insp Ft Bragg N C h910 Sommers St 776-1928
White Donna J Mrs clk Lee County Hosp rRt 11
White Irene G Mrs asst librn Lee County Library r220 Simmons St
White Jesse J & Lillian B (White's One Hour Clns) h602 Harkey Rd Rt 1 775-2915
White L Alma (Wid Lawrence) retd h707 Pool Dr
White Lillian Mrs retd r108 Gordon St
White Lillian B Mrs smstrs Whites One Hr Clnrs r602 Harkey Rd Rt 1
White M Atheline ofc sec King Roofing & Mfg h221 Sycamore St 776-3692
White Margt D Mrs repr clk W Koury Co r212 5th St
White Margt M (Wid J A) h2402 Lee Av (JH) 775-3828
White Patricia M Mrs clk-typ Lee-Harnett Health Cntr rRt 11 Bx 987
White Paul G & Ruth E; v-pres-genl mgr Lee-Moore Oil rDunn NC
White Perry & Betty H; sec-treas Hallman Fdry h bx 541 Wilkins Dr Rt 12 775-4771
White Phyllis L Mrs tchr Deep River Sch h816 Park Av
White Simpson & Irene G; clk A & P h220 Simmons St 776-1626
White Star Discount Center Deborah Lundy Mgr health & beauty aids 148 S Steele St 776-9813
White Troy C & Judi; eng Caro Pools rRt 2 Bx 543
White W H h2301 Sutphin Rd Rt 12
White Wm H Jr & Faye M; phys 109a S Vance St h bx 728 Lord Ashley Dr Rt 12 776-7171
White's One Hour Cleaners (Jesse J White) 217 S Gulf St 775-4012

GODFREY'S BODY SHOP
BODY REPAIR SPECIALISTS — AUTO GLASS
901-911 S. Horner Blvd. P.O. Box 748 (27330)
Tels. 776-4237, Nights 775-3949

SANFORD BRICK AND TILE COMPANY
A Division of Sanford Brick Corp.
FOR MORE THAN 50 YEARS
One of the Nation's Leading Brick Makers
Dial 775-2121
NC Watts Line 800-672-7555

Whitehead C B pres Nance Vending Serv rFayetteville N C
Whitehead Gerald L & Janet; mgr Macks rBx 306 Goldston NC
Whitehead William O & Carol P; Physician, 409 Carthage St (27330), Tel 776-7549, h Wilkins Dr, Rt 12 Box 2
Whitfield Mae B ofc wkr W Koury Co rBx 52 Broadway NC
Whitfield Margt S Mrs ofc production control W Koury Co rRt 1 Broadway N C
Whitley Mike studt r706 W Mc Intosh St
Whitley Peggy W Mrs ofc sec Sanford Turf Sup rRt 9 Bx 173
Whitley Robt B & Joanne S; retd h706 W Mc Intosh St 776-2293
Whitley Sylvia P voc evaluator Lee-Harnett Health Cntr rDunn
WHITMAN J ATWOOD ASA (J Atwood Whitman), Real Estate Appraiser, Senior Member Of American Society Of Appraisers, Rural Properties, Recreational Properties, Commercial Properties, Industrial Properties, Timber Land, 208 Wicker St, PO Box 1631 (27330), Tel 776-8841 Or PO Box 477, Carthage, N C (28327), Tel (919) 747-5354 (See Index To Advertisers)
Whitman W W retd h1441 Sherwood Dr Rt 4 776-1435
Whitt Betty S Mrs nurse Lee County Hosp rRt 1 Bx 392
Whitt Clarence D & Lucille S; mgr Scottie Store rRt 1
Whitt Ernest R & Beulah S; panel patcher Cascade Plywood h207 Hill Av 776-5196
Whittington Denice waitress Lighthouse Restr
Whittington Dorothy B (Wid Charles A) retd h103 E Weatherspoon St 775-4995
Wibb Kaye A h2902 Keith Dr
Wicker Allen J retd h109 W Globe St 776-8864
Wicker Anita Mrs tchr Floyd L Knight Sch rRt 11 Bx 573
Wicker Anna L tchr Sanford Central Hi Sch rRt 2 Bx 20
Wicker Annie hlpr Lee County Hosp r1001 King St
Wicker Annie P Mrs mach opr W Koury Co r314 S 4th St
Wicker Anniebelle S Mrs emp Singer Furn h808 N Horner Blvd
Wicker Betty opr Community Beauty Salon rBx 160 Goldston NC
Wicker Beulah J Mrs emp Cornell-Dubilier r808 N Horner Blvd 775-3465
Wicker Bingham emp Sanford Brick & Tile rRt 3 Bx 300 Carthage
Wicker Blanch Mrs h521a Maple Av Rt 2
Wicker Bobby E driver Mtr Truck & Equip rRt 10
Wicker Bobby L & Ann W h1017 Goldsboro Av 776-1265
Wicker C M & Mattaline; slsmn Sanford Toyota rRt 5 Bx 623
Wicker C Vernon & Norma S; ctr W Koury Co r506 Maple Av
Wicker C W & Rosie; formn State Hwy Comn rRt 7
Wicker Carl counter wkr O K Bowl rRt 1
Wicker Cath opr Wilrik Beauty Shop rCarthage
Wicker Clarice B Mrs sec Wicker Oil r1201 Burns Dr
Wicker Cleo W Mrs serv asst Heins Tel rRt 4
Wicker Clyde W & Rasa C; formn State Hwy Comn h bx1060 Rosser Rd Rt 7 776-3219

VICTOR ROYAL
AUTHORIZED SALES, SERVICE AND RENTAL
SANFORD BUSINESS MACHINES, Inc.
810 Woodland, P.O. Box 1142 (27330) Tel. 775-5419

SLATE PONTIAC — BUICK — GMC Inc.
PONTIAC — BUICK — GMC TRUCKS
SANFORD'S VOLUME DEALER
2801 Lee Ave. Extn. (JH) P.O. Box 2458 (27330)
TEL. 775-4201

"Complete Banking Service
THE CAROLINA BANK
Member F.D.I.C.
145 W Main St., P.O. Box 1380
Sanford, N.C. (27330) Tel. 776-8411
Home Office 503 Carthage St., Corner Carthage and Vance St.
120 N Steel St., Sanford

H. C. WALL GENERAL CONTRACTOR
COMMERCIAL and RESIDENTIAL
1821 LEE AV. P.O. BOX 295 (27330)
TELS. 775-2433 Nights 499-4116 and 499-4151

Wicker Corinna L (Wid H Edw) clk First Provident Co h414 S 3d St 776-3781
Wicker Curtis W & Mae P; retd h207 Colon Hwy Rt 2 776-3032
Wicker D Mike & Cynthia T; v-pres Wicker Oil rRt 9
Wicker David serv mn Buchanan's Mus & Record Bar r514 Weatherspoon St
Wicker Delmous making dept Borden Brick & Tile rRt 6 Bx 396
Wicker Dennis studt r1201 Burns Dr
Wicker Duncan G & Annie Q; retd h205 N 5th St 776-3744
Wicker Edw J slsmn Heilig-Meyers Furn r7th St
Wicker Edw J & Joyce; supvr Pomona Pipe h bx252 Cool Spring Rd Rt 12
Wicker Elbert W & Minnie J; retd h509 Hickory Av 776-2543
Wicker Ernest & Anniebelle S; emp Pomono Pipe h808 N Horner Blvd 775-3465
Wicker Ervin F & Evelyn M; mech Lee Tire & Sup h521b Maple Av Rt 2 775-2953
Wicker Eug & Annie P; emp Lee Iron & Mtl h217 E Spruce St 775-5898
Wicker Frances G Mrs tchr Deep River Sch r911 Whitford St
Wicker Franklin D member County Comnrs rRt 11 Bx 573
Wicker Gail A Mrs cash Byrds Lo Mark Store rRt 10 Bx 270
Wicker Geanell mdser Macks rRt 10
Wicker Gerald burning dept Borden Brick & Tile rRt 6 Bx 394
Wicker Gladys K (Wid W F) cafeteria wkr Jonesboro Elem Sch h901 Bragg St Rt 10 776-3795
Wicker Gordon A (Wicker's Barber Shop)
Wicker Gordon A & Hazel M (S A Wicker & Sons) rRD 7 (JH)
Wicker Harrison L & Linda S; construction wkr Caro Pools h509 Goldston Blvd 776-8282
Wicker Helen C Mrs (Helen's Nursery) rRt 5
Wicker Hobert D slsmn Womble Chevrolet rRt 5
Wicker J Shelton & Clarice B; pres-treas Wicker Oil Co Inc h1201 Burns Dr 775-4515
Wicker J Turner & Charlene K; emp Allied Chem h510 Carthage St Apt B
Wicker Jack emp Heilig Meyers h209 N 7th St
Wicker Jackie & Amy h326 North Av
Wicker Jade W (Jade W Wicker Real Estate) r223 Carolina Trace
WICKER JADE W REAL ESTATE (Jade W Wicker), Real Estate, Farm Lands And Investment Property Kendale Shopping Center, 2612 Lee Av, PO Box 1251 (27330), Tels 776-0812 Nights-Sundays-Holidays 499-4131
Wicker James studt r1201 Burns Dr
Wicker James & Rebecca J; mech R & N Mtr rRt 2
Wicker James A h bx 460 Wilkins Dr Rt 12 776-1879
Wicker James D & Violet M; atndt Crowson's Exxon Servicenter h317 Truman Dr 776-1554
Wicker James E stk wkr Macks rRt 2 Carthage N C

KENDALE 66 SERVICE STATION
A STATION FOR SERVICE
KENDALE SHOPPING CENTER TEL. 776-1215
LEE AVE EXTN. P.O. BOX 2126 (JH; 27330)

JONESBORO'S LEE DRUG STORE INC.
Since 1904
Unsurpassed Quality and Service
114 E. Main St. P.O. Box 2400, Jonesboro Heights 27330 Tel. 775-5411

Wicker James G retd h804 Bragg St Rt 10
Wicker James L & Lillie B h2643 Bragg St Rt 7 (JH)
Wicker James P supvr Roberts Co h812 Lawrence St 776-9848
Wicker James W & Esther C; slsmn Austin Bus Mach h514 W Weatherspoon St 776-1194
Wicker Jerry P emp Sanford Brick & Tile r313 Moore St
Wicker Joan Mrs teller Caro Bk r518 Cross St
Wicker Jody slsmn Adcock & Assocs Real Est rHughes St
Wicker Joe C & Evon S; driver Coca-Cola h922 W Courtland Dr Rt 1 775-2006
Wicker John studt r1201 Burns Dr
Wicker John C & Grace K; chkr A&P h2613 Academy St 776-3236
Wicker John D & Rosie S; retd h609 Midland Av 776-6850
Wicker Joseph N & Barbara G; sls assoc Adcock & Assoc h618 Hughes St 776-5716
Wicker Joyce G Mrs mach opr W Koury Co h bx252 Cool Spring Rd Rt 12
Wicker Julian reprmn Morrow Body Shop rRt 5
Wicker Kath G (Wid Robt B) retd h405 N Gulf St 775-4874
Wicker Kenneth M retd h1109 Carthage St 775-5465
Wicker L C & Mary G; retd h405 Truman Dr 776-8791
Wicker L T meat ctr Red's Mkt rRt 5
Wicker Landon C & Gertrude A; meat ctr A & P h1021 Goldsboro Av 776-3682
Wicker Leila M (Wid Lee) h205 Jones St 775-3929
Wicker Lib dishwshr Wenger's Restr r220 S Steele St
Wicker Linda S Mrs acctg clk Heins Tel h509 Goldston Blvd
Wicker Lloyd mgr Orkin Exterminating rRt 5
Wicker Loretta D Mrs eng clk Heins Tel rRt 2
Wicker Mallie B (Wid Paul L) retd h321 Truman Dr 775-4862
Wicker Margt Mrs tchr Jonesboro Elem Sch rRt 2 Bx 184
Wicker Margt M bkpr Sanford Herald r1109 Carthage St
Wicker Martha bkpr Northwestern Bk rRt 4
Wicker Mattalene Mrs ofc sec C C T I rRt 5 Bx 549
Wicker Mattie H (Wid M E) h611 Carthage St 776-4397
Wicker Nancy P Mrs nurse Lee County Hosp rRt 5 Bx 632
Wicker Narvy retd r509 E Main St
Wicker Nellie R (Wid John D) slswn Oliver's h518 W Weatherspoon St 776-1662
Wicker Norma S Mrs repr clk W Koury Co r506 Maple Av

WICKER OIL CO INC

Established 1946, J Shelton Wicker President-Treasurer, Mike Wicker Vice-President, Mrs Clarice B Wicker Secretary, Distributors Shell Gasoline, Lubricants, Fuel Oils 2303 Bragg St (Horner Blvd), PO Box 668 (Jonesboro Heights; 27330), Tel 775-3415

Wicker Ollie cafeteria wkr Jonesboro Elem Sch rRt 10 Bx 630
Wicker Owen C retd r104 Carthage St

McNEILL PAINT & DECORATING CENTER
824 WOODLAND AVE.
SANFORD, N.C. (27330)
TEL. 776-7121
Paint Wallpaper
Glidden

CHATHAM BRICK & TILE CO.
A DIVISION OF SANFORD BRICK CORP.
MANUFACTURERS OF THE FINEST SHALE BRICK
Plant: P.O. Box 87, Gulf, N.C. (27256)
Phone Sanford, N.C. 775-5621

SHIRLEY COX REAL ESTATE
"SATISFIED CUSTOMERS"
RESIDENTIAL — SALES and APPRAISALS — COMMERCIAL
825 Horner Blvd., P.O. Box 765 (27330)
Tel. 775-4253

TODD'S
TIRE SERVICE of SANFORD INC.
"We say if it's not right, we make it right"
1811 Lee Ave. (27330) Tel. 775-5649

Wicker Paul L Jr & Frances G; v-pres Sanford Notions h911 Whitford St 775-2874
Wicker Rebecca J Mrs nurse Lee County Hosp rRt 2 Bx 708
Wicker Reuben G & Gwen; electn Macks rRt 5
Wicker Reuben G h bx20a Clearwater Dr Rt 10
Wicker Richd C emp Hallman Fdry r509 Hickory Av
Wicker Ricky J chkr A&P r217 E Spouce St
Wicker Robt W mach opr W Koury Co rRt 7 Bx 1042
Wicker Ronald tchr Greenwood Sch rRt 9 Bx 990
Wicker Roy H h509 E Main St 776-5837
Wicker Ruth prsr Kenerly Clns r206 Daisy St
Wicker S A & Sons (Gordon A Wicker) gro 554 Oakwood Av 776-2523
Wicker Sam E & Cleo; emp Saco Lowel r bx244 Cool Spring Rd Rt 12
Wicker Sandra P clk typ State Hwy Comn rRt 5
Wicker Shelby E h bx244 Cool Spring Rd Rt 12 776-8648
Wicker Shirley M Mrs mach opr A J Schneierson & Son h116 Park Av 775-4745
Wicker Sion A & Josephine G; slsmn Capt Rod Sullivan Inc h bx 1353 Hickory Hill Dr 776-4572
Wicker Stanley V drill opr Jackson Well r509 Charlotte Av
Wicker Stella Mrs emp COTY h1122 Walden St
Wicker Thelma Mrs community asst County Community Action Program rRt 9
Wicker Violet M Mrs mach opr W Koury Co r317 Mc Iver St
Wicker W B Middle School Benj T Bullock Prin 806 Hood Av 776-1822
Wicker W Clayton retd h529 Truman Dr 775-4265
Wicker W Parker mtce dept Lee County Hosp r220 N Steele St
Wicker Wm gdnr 207 Colon Hwy Rt 2 h207 Colon Hwy Rt 2
Wicker Wm B parts mgr Wilkinson Cadillac-Oldsmobile rRt 9 Greenbrier Acres
Wicker Wm L & Blanche L; repr Economy TV & Appl h509 Charlotte Av
Wicker Wm R & Parrie S (Jonesboro Serv Sta) h bx19 Clearwater Dr Rt 10 776-3794
Wicker's Barber Shop (Gordon A Wicker) 552 Oakwood Av
Wiener King Mrs Diane H Watson Mgr restr 2053 Bragg St (JH) 776-5310
Wiggins Arleen S studt hF5 Candlewood Apts
Wiggins Barbara stk rm Penney's r300 Queens Rd
Wiggins Geo D & Barbara M; supvr Cascade Plywood h300 Queens Rd 776-6661
Wiggins Mary A studt r300 Queens Rd
Wilborn Donna M bkpg dept Mid-South Bk & Trust r409 S Horner Blvd
Wilborn R sls clk Ruth Bynum Interiors rRt 9 Bx 1346d
Wilburn Sylvia L dec consultant Sherwin-Williams rRt 9
Wilder Ethel C Mrs laby tech Lee County Hosp r408 N Steele St

SANFORD HEATING & COOLING CO.
HEATING — COOLING — HOT WATER BOILERS
SALES AND SERVICE — JAMES H. BOWDEN
Phones 776-7712 2502 Fayetteville St., P.O. Box 2101 (27330) Nights 258-3118

BURGE REALTY Inc.
Residential — Land Development — Timberland
30 Years Serving You
Undivided Estates — Farms
REALTOR®
N.C. 78 And Courtland Dr. Extn., P.O. Box 285 (27330) Tel. 776-4831

Wilder Thos M studt r408 N Steele St
Wilder W Hayes & Ethel C; retd h408 N Steele St 776-2834
Wilder Wm T r701 W Garden St
Wilkerson (See Also) Wilkinson
Wilkerson Harry L & Jeane P; i b m supvr W Koury Co h bx739 Briarcliffe Rd 776-3230
Wilkerson Jeane Mrs ofc sec Carter Carp r bx739 Briarcliffe Rd
Wilkes Thos h215 Temple Av 776-0268
Wilkie Carl & Glenda H; mach Saco-Lowell h211 E Seawell St 775-3320
Wilkie Earl M & Minnie S; carp h119 E Weatherspoon St 775-4904
Wilkie Emory C & Peggy C h2923 Watson Av 776-5520
Wilkie Ernie mgr Party Pak rQuail Ridge Rt 8
Wilkie Etta F h338 Queens Rd 776-1305
Wilkie Glenda H Mrs cafeteria wkr Jonesboro Middle Sch h211 E Seawell St
Wilkie Gordon W & Marguerite S; supt D R Allen & Son h304 N Horner Blvd 776-2504
Wilkie James F emp Robert's Co h309 S 4th St
Wilkie Linda T Mrs ofc sec City Of Sanford rRt 2 Bx 558
Wilkie Marguerite S Mrs tchr Floyd Knight Sch h304 N Horner Blvd
Wilkie Minnie S Mrs nurse Dotterer Clinic r119 E Weatherspoon St
Wilkins Carl H & Myrtis S; retd h323 Oakwood Av 776-2092
Wilkins Corp (Mrs Francis W Muse & Mrs Joyce F Wilkins) real est 200 Wicker St 1st Fl 775-3832
Wilkins James R & Juanita H; slsmn Slate Pontiac-Buick h1004 Mc Neill Rd 775-3119
Wilkins James R Jr studt r1004 Mc Neill Rd
Wilkins Jimmy D & Betty T (Redman Mobile Homes) h205 Hill Av 776-8584
Wilkins John R & Martha; dist mgr Am Credit rRt 10 Clearwater Forest
Wilkins Joyce F (Wid W Banks) (Wilkins Corp) h602 Pinecrest La Rt 3 776-1142
Wilkins Juanita H Mrs bkpr Pittman Staton & Betts h1004 Mc Neill Rd
Wilkins Lucian P Jr & Sara P; pres Palmer Reeves Oil Co h821 Fitts St 776-1043
Wilkins Olive P (Wid Alex B) retd h708 Fitts St 776-3103
Wilkins Percy T & Helen O; retd h811 King St 776-5630
Wilkins Sara P Mrs sec-treas Palmer-Reeves Oil r821 Fitts St
Wilkins Vickie L tchr Fayetteville Academy r1004 Mc Neill Rd
Wilkinson (See Also) Wilkerson

WILKINSON CADILLAC-OLDSMOBILE INC
Douglas H Wilkinson President, Douglas H Wilkinson Jr Vice-President, Kathryn Sink Secretary-Treasurer, Mrs Frances M Wilkinson Assistant Secretary-Treasurer, Cadillac, Oldsmobile, Sales, Service, Parts, Body Work, Du

H & H Auto Parts Co.
AUTO PARTS AND ACCESSORIES
215 Carthage St., P.O. Box 758 (27330) Tel. 775-2335

HORTON FUNERAL HOME Inc.
FUNERAL DIRECTORS
604 S. Horner Blvd. P.O. Box 1214(27330) Tel. (919) 775-4228

COOPER OIL CO., INC.
EXXON DISTRIBUTORS — GASOLINE — MOTOR OILS — INDUSTRIAL OILS
HEATING and AIR CONDITIONING CONTRACTORS
1207 S. HORNER BLVD. P.O. BOX 1317 (27330)
TEL. 776-7537

SOUTHERN NATIONAL BANK
OF NORTH CAROLINA
Main Office 100 Wicker St. (Corner Moore) P.O. Box 190 (27330)
Branches 129-31 S. Steel St., Woodland Ave. Cor Horner Blvd., Kendale Shopping Center
Telephone All Locations 776-5141

WILKINSON CADILLAC-OLDSMOBILE INC—CONTD
Pont, Duco Dulux Painting, Used Cars, 1 Douglas Dr, PO Box 1088 (27330), Tel 775-3421
Wilkinson Douglas H & Frances M; pres Wilkinson Cadillac-Oldsmobile h615 Spring La 775-5325
Wilkinson Douglas H Jr & Eliz S; v-pres Wilkinson Cadillac-Oldsmobile h782 Sutphin Rd Rt 12 776-7143
Wilkinson Frances M Mrs asst sec-treas Wilkinson Cadillac-Oldsmobile r615 Spring La
Will Robt J & Alice S; planning supvr COTY h2619 Bellair St 775-3980
Willard Author emp Watson Mfg rRt 2 Bx 292 Cameron NC
Willard David W pntr Watson Mfg rRt 8 Bx 968
Willard Shirley asmblr Trion Inc rCountry Square Pk
Willet (See Also) Willett
Willet Bill servmn Green's Fuel Gas rCumnock NC
Willett Albert & Maggie; whsemn Lee Bldr Mart rRt 8
Willett Andy E & Carolyn D; land surveyor 1005 S 7th St h313 W Frazier Dr 776-4791
Willett Carolyn (Carolyn's Beauty Shop) r313 Frazier Dr
Willett Dianne mach opr W Koury Co rRt 1
Willett H H Inc (Howard H Willett) truck serv & repr 1052 N Horner Blvd Rt 4 776-2923
Willett Howard H & Jane C (H H Willett Inc) rGulf NC
Willett Lewis & Doris; slsmn Ward Baking rRt 8
Willett Max S & Edna; supt Hallman Fdry rRt 1
Willett Robt & Betty B; mech H H Willett Inc rGoldston NC
Willett Roger L & Brenda; fork lift driver Macks rRt 1
Willett Willie M trans dept County Bd Educ rRt 1 Bx 552
Williams Alberta W Mrs emp Eden Co h902 Charlotte Av Extn
Williams Alton L & Pearl P; retd h605 Charlotte Av 775-5046
Williams Amanda h358 Temple Av 776-3012
Williams Ann ofc sec The Northwestern Bk rRt 2 Cameron NC
Williams Arthur B Jr Assocs Arth B Williams Jr Pres Geneva T Edwards Sec 1821 Lee Av 776-8161
Williams Arth B Jr & Lois E; pres Arth B Williams Jr Assocs h410 Brinn Dr 776-5320
Williams Barbara R Mrs sec Steel & Pipe r103 Mc Gill St
Williams Barbara S Mrs bkpr Caro Bk rPO Bx 2149
Williams Beatrice Mrs h1001 James St
Williams Blondine rGrape Vineyard Rd
Williams Brenda Mrs teller Sou Natl Bk rRt 7 Bx 280
Williams Carl F & Edna R; mech Texfi h bx67 Oriole Cir Rt 7 776-8253
Williams Carol D emp Eaton r502 Hickory Av
Williams Cath B Mrs h3 Erwin Rd 775-3282
Williams Charles R & Delores; genl mgr K H Stephenson Sup rRt 5
Williams Charlotte (Wid Geo T) h927 Hood Av 776-6317
Williams Clawson L Jr lwyr 207 Gordon St rRt 1

PERRY BROTHERS TIRE SERVICE, INC.
YOUR GOOD YEAR TIRE HEADQUARTERS
EXPERT WHEEL ALIGNMENT — RECAPS
More People Ride On Good Year Tires Than Any Other Kind
610 Wicker St., P.O. Box 968 (27330) Tel. 775-4225

METAL BUILDING CONSTRUCTORS
PRE-ENGINEERED BUILDINGS
GENERAL CONTRACTORS
P.O. Box 849 (27330)
Tel. 919-776-4259
EMERGENCY 776-5137 or 776-2669

Williams Clawson L III studt h3 Erwin Rd 776-7444
Williams Cleo L prin Broadway Sch rBroadway
Williams Clyde emp Sanford Brick & Tile rRt 4 Bx 970
Williams Cynthia Mrs proof opr Caro Bk rRt 8 Bx 252
Williams Daisy retd r601 Truman Dr
Williams Deloris W Mrs opr Wyatt Knitting rRt 3 Bx 766
Williams Dennis cook Hackney's Drive-In
Williams Derma r927 Hood Av
Williams Dessie tchr Warren Williams Sch rPO Bx 2222
Williams E L slsmn Quality Auto Parts h805 Primrose La
Williams Ed emp Lee Bldr Mart rRt 1 Goldston N C
Williams Eddie & Lucretia; sewer plant opr City Water Dept rRt 1 Bx 146 Moncure N C
Williams Edna M emp Eaton r502 Hickory Av
Williams Edw M pres Father George Fabrics h506 Maplewood Av 775-2873
Williams Eleanor W Mrs h609 Magnolia St 776-4945
Williams Eliz M emp Burl Indus r821 Juniper St
Williams Ella A asmblr Trion Inc rRt 1 Goldston NC
Williams Ella M ofc sec W B Wicker Middle Sch r2205 Sutphin Rd
Williams Ellen M (Wid Warren R) retd h119 N Gulf St 776-1934
Williams Ethel B Mrs h1008 Turner Dr
Williams Eva emp Fed Spinning h228 Talley Av
Williams Evelyn S Mrs social wkr Lee-Harnett Health Cntr rChapel Hill
Williams Evelyn V hF6 Candlewood Apts
Williams Everett C Jr & Diane T; rte slsmn Twin City Lndry h1508 Woodland Av 775-2545
Williams Floyd & Jennie Y; retd h909 Hood Av 775-5146
Williams Frank & Patricia C; emp Sanford Brick & Tile h110 N 14th St 776-8871
Williams Franklin E & Eula M; tune-up mn Bowen Car Care h801 W Mc Intosh St 776-5317
Williams Geneva P Mrs insp W Koury Co rRt 4 Bx 1410
Williams Georgia P Mrs prsr W Koury Co rCumnock NC
Williams Georgia V Mrs wldr Carnes Co rRt 3 Bx 512
Williams Glenda O mach opr W Koury Co r902 Charlotte Av
Williams Gloria cook Meat & Cleaver
Williams Gloria C mach opr W Koury Co rRt 7 Bx 210
Williams Gwendolyn tchr Sanford Elem Sch r417 Mc Iver St
Williams H h211 Colon Hwy Rt 2
Williams Hazel M Mrs h800 Leak Av 776-2746
Williams Innie M Mrs (Friendly Groc) h2617 Bragg St (JH) 776-8214
Williams J A emp Hallman Fdry rRt 7 Bx 917
Williams J G emp State Hwy Comn rEvergreen La
Williams Jack coremkr Hallman Fdry rRt 7 Bx 781
Williams James driver N C Beal & Son rRt 7
Williams James B & Alberta; formn City Water Dept h902 Charlotte Av Extn 776-7724

SANFORD TURF SUPPLY
LAWN AND GARDEN CARE PRODUCTS
GOLF COURSE • LAWN AND TURF
Like Wild
LEE AVENUE EXT. • P.O. BOX 2666 (27330)
TEL. 776-5211

ALLEN'S AUTO SALES and SERVICE
"COMPLETE SERVICE DEPARTMENT"
GUARANTEED USED CARS
"WE SERVICE WHAT WE SELL"
1523 S. HORNER BLVD. (27330)
TEL. 775-4303

MICHELIN
Tel. 776-0637
BOWEN CAR CARE Inc.
General Tires & Delco Batteries and Shocks
Wheel Alignment and Balancing — Tune Up — Mufflers and Exhaust Systems
P.O. Box 1234 (27330)
GENERAL TIRE
146 Truman Dr. (McIver St.) (Across From Armory)

Lee Memory Gardens, Inc.
— PERPETUAL CARE CEMETERY —
TELEPHONE 775-2139 P.O. BOX 536 SANFORD, N.C. (27330)
OFFICE AND CEMETERY—U.S. HWY. 1 A NORTH

Williams James E mech Hancock Mtrs rRt 12
Williams James L & Helen J h2520 Dogwood St
Williams James M mgr Villager Restr rRt 6 Bx 2351
Williams Jane S Mrs teller Sanford Sav & Loan rRt 2 Charthage
Williams Janice F studt r902 Charlotte Av Extn
Williams Jim E & Cath K; retd h1017 Franklin Dr 776-9252
Williams Johnnie retd h325 E Seawell St 776-6986
Williams Johnny B studt r1001 James St
Williams Josie G emp Chatham Brick & Tile h425 Evergreen La 775-5596
Williams Julia Mrs r1006 Battle Av
Williams Kenneth W parts mgr Slate Pontiac-Buick rRt 11 St Andrews NC
Williams Lee R & Mildred; mldr Hallman Fdry h2218 Dalrymple St 776-3729
Williams Lina h350 Temple Av 776-7134
Williams Linda studt r622a Oakwood Av
Williams Lucretia L maid Lee County Hosp rRt 1 Moncure NC
Williams Lucy Mrs dishwasher Jonesboro Drive-In Griddle rRt 7 Bx 948
Williams Lydia B (Wid Paul) retd h1702 Woodland Av 775-3659
Williams Margt J (Wid Clawson L) h518 Brinn Dr 776-1425
Williams Marian D Mrs mach opr W Koury Co rGoldston
Williams Mary L Mrs asmblr Carnes Co rRt 3 Bx 768
Williams Mary P (Wid J Fred) h108 Park Av 775-5674
Williams Mary W Mrs kitchen wkr Lee County Hosp h821 Juniper St 776-0144
Williams Mildred E Mrs maid Lee County Hosp rRt 7 Bx 246
Williams Morris bodymn Bill's Body Shop rRt 9
Williams Nancy (Wid N E) hFranklin Dr 776-2472
Williams Naomi C Mrs ship dept Carnes Co rRt 8
Williams Nathan T & Carolyn; v-pres Piedmont Woodyds rHolly Springs N C
Williams Odessa B Mrs mach opr Carnes Co rRt 7 Bx 946
Williams Owen J driver State Hwy Comn rRt 8
Williams Paul & Isabel; junk dlr h501 Truman Dr
Williams Paul J & Helen L; stock rm clk Heins Tel rRt 11
Williams Pauline J Mrs retd h601 Charlotte Av 775-2643
Williams Pecolia mach opr W Koury Co rPO Bx 181 Cameron NC
Williams Rafe V driver N P Sloan Trucking h502 Hickory Av
Williams Ralph emp Sanford Fnshg hMarkham Dr Rt 3 776-9703
Williams Raney O & Thelma; retd h111 N 2d St 775-5164
Williams Retha M emp Texfi h111 N 14th St 776-0795
Williams Richd M & Alice D; formn Cornell Dubilier h bx100 Hwy 421 E Rt 7 776-2860
Williams Ricky L parts clk Slate Pontiac-Buick rCourtland Acres
Williams Robt Jr driver Cooper Oil rPO Bx 992
Williams Robt L & Vera G; retd h508 Greensboro Av 776-6303

Moore's
B C MOORE & SONS INC
KENDALE SHOPPING CENTER'S
LEADING DEPARTMENT STORE
Complete Line of Clothing
and Household Furnishings
KENDALE SHOPPING CENTER
2642 Lee Ave. (JH) - P.O. Box 2026 (27330)
Tel. 775-3235

SANFORD BRICK AND TILE COMPANY
A Division of Sanford Brick Corp.
FOR MORE THAN 50 YEARS
One of the Nation's Leading Brick Makers
Dial 775-2121
NC Watts Line 800-672-7555

Williams Robt P & Betty; v-pres Father George Fabrics rGreensboro N C
Williams Roger interviewer State Emp Security Comn
Williams Ronny whsemn Sanford Prod rRt 8
Williams Ruth Y Mrs clk Revco Discount Drug Center h905 S 3d St 776-1156
Williams Sandra emp Macks Kendall r1017 Franklin Dr
Williams Sherrill E & Barbara R; buyer Sanford Tob h103 Mc Gill St 775-2673
Williams Steve sls contral clk Central Caro Sup rRt 4 Bx 970
Williams Theresa A Mrs emp Carter Sanford h407 W Garden St 776-0992
Williams Toney E USMC r407 W Garden St
Williams Tony G & Ella M; elec eng Trion Inc h784 Sutphin Rd Rt 12 776-4008
Williams W Barton & Ruth C; wtchmn Cornell-Dubilier h413 Truman Dr 776-4263
Williams Warren School Mrs Nancy H Pickard Prin 901 Lawrence St 776-2413
Williams Wayburn & Gracie; truck driver Lee Bldr Mart rRt 7 Bx 248-1b
Williams Wayne singer furn r713 Magnolia St
Williams & Works Robert J Bracken Derrell Mullins Edward Flies Principals, Architects, Engineers And Planners, Old Carbonton Rd, Rt 12, PO Box 488 (27330), Tel 776-8331
Williamson Alma Mrs retd h601 York St
Williamson B Peyton & Carolyn W; with Saco-Lowell h411 Brinn Dr 776-3338
Williamson Clyde P & Margt C; retd h519 Walnut Dr 775-5665
Williamson Dianne C studt r411 Brinn Dr
Williamson Harold S & Mildred; supvr Lee County Indus rRt 9 Bx 1414
Williamson Lawrence B & Phyllis D; supvr Sanford Fnshg h bx 708 Longwood Av Rt 5 776-6300
Williamson Michl F & Mary L; hatchery mgr Wilson & Co hFranklin Dr 775-4384
Williamson Peyton & Carolyn; purch agt Heins Tel r411 Brinn Dr
Williford Tommy mtr mgr Winn-Dixie rGreenland Trailer Pk
Willingham Geo C & Vesta M; formn Boise Cascade h209 E Weatherspoon St 776-8973
Willingham Johnny C reg nurse Lee County Hosp rRt 10 Bx 113
Willingham Malcolm pastor Trinity United Meth Ch rRt 2
Willis Almeto (Wid Lester) retd r216 Circle Av
Willis D Nita studt r2219 Lee Av (JH)
Willis Edgar V & Juanita C; retd h501 N Vance St 776-2173
Willis Geo & Fannie; retd h921 Hood Av 775-5737

SANFORD GRADING COMPANY Inc.
Grading—Hauling—Excavating
136 E. Chisholm St., P.O. Box 936 (27330) Tel. 776-0625

King Roofing & Manufacturing Corp.
Building Materials—Sheet Metal—Roofing—Air Conditioning—Heating
Dial Time and Temperature 118 – CALL THE "KING'S MEN"
152 CHARLOTTE AVE. (27330)
TEL. 776-5118

"Complete Banking Service
THE CAROLINA BANK
Member F.D.I.C.
145 W. Main St., P.O. Box 1380
Sanford, N.C. (27330) Tel. 776-8411
120 N. Steel St., Sanford
Home Office 503 Carthage St., Corner Carthage and Vance St

Sanford Produce Co., Inc.
SPC Wholesale Fruits and Vegetables SPC
Eggs, Cheeses, Institutional Foods
2626 Fayetteville St., P.O. Box 2367 (JH; 27330) Tel. 775-3635

WILLIS JAMES DAVID Manager Sanford Ready Mix, Nash St, PO Box 597 (27330), Tel 775-4307, h PO Box 800, Raeford, NC (28376), Tel 875-2359
Willis Juanita C Mrs asst librn Lee County Library r501 N Vance St
Willis King M & Dorothy L; with John C Muse Co h910 Whitford St 775-4792

WILMA'S FASHIONS INC Leona R Smith President, Complete Line Of Women's Ready-To-Wear, Bags, Costume Jewelry, Sportswear, Dresses, Millinery And Lingerie, 111 S Steele St, PO Box 311 (27330), Tel 776-2100 (See Index To Advertisers)
Wilrik Beauty Shop (Mrs Honor R Lett) 210 Wicker St 776-1031
Wilrik Theatre Wm M Mawyer Mgr 327 Carthage St 775-5662
Wilson A L & Estelle F h613 Hawkins Av 776-2028
Wilson Atlas P & Nora H; calender opr Sanford Finishing h516 North Av 776-5783
Wilson Betty D Mrs emp Pittsboro Hatchery h1314 Boykin Av 775-4537
Wilson Betty M Mrs insp Texfi Corp h504 Ryan Av 776-6793
Wilson Blennie C (Wid Robt L) retd h2619 Watson Av 775-3937
Wilson Charles L & Takseun; USA h614 Goldston Blvd 776-7930

WILSON & CO INC
J H Thompson Area Manager, Poultry Wholesale, McNeill Rd, PO Box 1048 (27330), Tel (919) 775-2348
Wilson David G Jr & Mary; bodymn Morrow's Body Shop h106 Mc Gill St 776-2970
Wilson Dick emp Sanford Brick & Tile rBx 284 Windsor
Wilson Donnie G plmb James Plmb r2610 Dalrymple St
Wilson Douglas & Mattie (Wilson Real Est) h bx57 Oriole Cir Rt 7 776-4644
Wilson Emma D studt r409 S 3d St
Wilson Emma L Mrs clns & turns W Koury Co rOlivia NC
Wilson Estelle J Mrs ofc sec Watson Specialty rHawkins Av
Wilson Eula L Mrs mgr Pantry No 3 r415 W Frazier Dr
Wilson Eula L Mrs ofc sec Wilson's TV & Appliance rRt 10
Wilson Fannie B (Wid Thos L) r109 N 2d St
Wilson Gordon (Serve Yourself Car Wash) hKendale Dr Rt 11 775-4637
Wilson Harold r bx57 Oriole Cir Rt 7
Wilson Harold R r2610 Dalrymple St
Wilson Harry E & Hollie E; Attorney-At-Law, 1738 S Horner Blvd (27330), Tel 776-5135, h Rt 1 PO Box 265 (27330), Tel 776-9259
Wilson Herbie r614 Spring Branch Dr Rt 5
Wilson Hillus C & Hazel L (Lee Mus) h409 S 3d St 775-2071
Wilson Inez A Mrs dietn Lee County Hosp h613 Carthage St
Wilson J H h1324 Courtney La
Wilson J Halford & Lois C; emp Steel & Pipe h206 Temple Av 776-2693

MBS
METAL BUILDING SYSTEMS
of N.C. INC.
2839 LEE AV. EXTN. AT KENDALE
P.O. BOX 2681 (JH; 27330)
TEL. 776-4219

MBS
METAL BUILDING SYSTEMS
of N.C. INC.
2839 LEE AV. EXTN. AT KENDALE
P.O. BOX 2681 (JH; 27330)
TEL. 776-4219

Wilson J Wilton & Edna M; fork lift opr Singer h323 Charlotte Av 776-4467
Wilson James hlpr Bucks Coggins Air Condtg r311 N 5th St
Wilson James plmb h311 N 5th St
Wilson Janet Mrs (Jim's Family Hse Restr) rCourtney La
Wilson Jessie F & Cath H; agt Home Beneficial Life Ins h2315 Carolina Dr Rt 11 776-4944
Wilson Jimmy & Janet (Jim's Family Hse Restr) rCourtney La
Wilson John studt r614 Spring Branch Dr Rt 5
Wilson Judith tchr Greenwood Sch r601 Hawkins Av
Wilson Larry C & Mae J; mech Texfi-Lively h806 Pine Ridge St 776-6980
Wilson Laura M Mrs clns & turns W Koury Co rRt 6 Bx 1307
Wilson Leon W & Mary; retd h210 Midland Av 775-3494
Wilson Mae J Mrs emp Coty's h806 Pine Ridge St
Wilson Mamie L tchr aide W B Wicker Middle Sch rRt 12 Bx 24
Wilson Margt ofc sec Lee Harnett Mental Health Center
Wilson Marjanet L clk-typ Lee-Harnett Health Cntr rPO Bx 1591
Wilson Mattie Mrs ofc wkr Macks Whse h bx57 Oriole Cir Rt 7
Wilson Michl M & Jo; slsmn Lee Bldr Mart rRt 1
Wilson N Gordon & Eula L (Wilson's TV & Appls) h415 W Frazier Dr 775-4637
Wilson N M Mrs mach opr Carnes Co rRt 1 Bx 112 Broadway NC
Wilson Nancy bkpr Northwestern Bk rRt 3
Wilson Nannie Y (Wid Neil T) h1109 Ray Av 776-1362
Wilson Neil R & Thelma J; retd h2913 Watson Av 776-3066
Wilson Rachel supply rm clk Texfi h1101 Hawkins Av Rt 5 776-8774
Wilson Robt & Peggy; mldr Hallman Fdry rRt 7 Bx 317
Wilson Robt W h2908 Watson Av
Wilson Ruben emp Sanford Brick & Tile rBx 53 Olivia
Wilson Ruby M emp Fed Spng h1006 Lawrence St 776-3018
Wilson Sandra H dir of nurses Lee County Hosp r315 N Steele St
Wilson Sherwood & Doris K; retd h2610 Dalrymple St
Wilson Sherwood Jr & Gloria D; air condtg mech h220 Truman Dr
Wilson Shirley A Mrs nurse Lee County Hosp rRt 1 Bx 100
Wilson Sue mgr The Pantry h105 Gordon St Apt 8
Wilson Thelma r2908 Watson Av
Wilson Thos Joseph supvr Wilson & Co h1048 Mc Neill Rd Bx 1043
Wilson Victoria tchr W B Wicker Middle Sch rRt 1 Bx 79 Broadway
Wilson W Herbert & Sara; slsmn H & H Auto Parts h614 Spring Branch Dr Rt 5 776-1700
Wilson W Herbert Jr studt r614 Spring Branch Dr Rt 5
Wilson Wm E & Judith E; project mgr Eskridge & Long Constn h601 Hawkins Av 776-3034
Wilson Wm Z coremkr Hallman Fdry rRt 6 Bx 610
Wilson Willie R & Mamie; stock wkr Macks rRt 4
Wilson's T V & Appliances (N Gordon Wilson) 200 Charlotte Av 775-2261
Wilton Oldham clk Mann's Hdw rRt 10 Clearwater N C

SANFORD TIRE SERVICE INC.
McCREARY TIRES
GUARANTEED RECAPS
ROAD SERVICE
McCREARY
827 S. HORNER BLVD. P.O. BOX 2519 (27330) TEL. 775-4339

CHATHAM BRICK & TILE CO.
A DIVISION OF SANFORD BRICK CORP.
MANUFACTURERS OF THE FINEST SHALE BRICK
Plant: P.O. Box 87, Gulf, N.C. (27256)
Phone Sanford, N.C. 775-5621

J. & G. MACHINERY, INCORPORATED
WOODWORKING MACHINERY REBUILDERS FORK LIFTS
U.S. HWY. 421 WEST P.O. BOX 562 (27330)
TEL. 776-8341

OLDHAM & OLDHAM
Landscaping—Real Estate—Excavating
Clearwater Forest Rt. 10, P.O. Box 518 (27330)

Wiltshire Madeiline B & Louise; emp Fed Spinning h534 Cannon Cir
Wimberly Ben & Sara F; mech Lee-Moore Oil rMoncure NC
Wimble Willie F & Lela L; driver City St Dept h909 Lansing St
Wimbley Willie L Mrs fcty wkr Singer Furn h412 Gay St
Wimbly Dionn waitress Lighthouse Restr
Windham Calvin H & Minnie W; emp Turning Inc h513 Bracken St 776-6626
Windham Terry W lab City Water Dept r615 Mc Iver St
Wingate Betty Mrs h1107 James St
Winn See Also Wynn
Winn-Dixie Food Store Otis E Colvin Mgr 105 Carbonton Rd 776-7221
Winn-Dixie Food Store Thos Turner Mgr (Br) 2650 Lee Av (JH) 776-9924
Winn Julia emp Zayres h104 N 11th St
Winstead D W Jr & Martha B; pres Lee County Farm Serv rRt 11 Bx 992
Winstead Donna S Mrs asst Larry S O'Connell rRt 1 Bx 720
Winstead Evander C & Jessie W; retd h438 W Courtland Dr
Winstead Martha B Mrs bkpr Lee County Farm Serv rBx 992
WINSTEAD MICHAEL D Representative For Home Security Life Insurance Company, Various Types Of Insurance Plans, Give Us A Call, 109 S Steele St, PO Box 144 (27330), Tel 775-2712, Res Tel 776-6703
Winston Flossie W h1116 James St
Winston Isaac lab Cigar Sup rRt 3 Lillington NC
Winston Saml orderly Lee County Hosp rBroadway NC
Wishard F May retd r318 Cross St
Wiza Peter P III emp Stanadyne Corp h535 Summitt Dr 776-7281
Wiza Sharon social wkr County Dept Social Servs r535 Summitt Av
Wofford Thos A & Eliz H; retd h1009 Stroud St 775-3672
Wogler Carol Mrs teller First Citizens Bk & Trust rRt 3 Bx 100
Wolbeck Bernice cafeteria wkr Sanford Central Hi Sch rRt 5
Wolbeck Herbert G h bx 704 Longwood Av Rt 5
Wolfe E Theo & Mary E; retd h703 W Courtland Dr 776-1729
Woltz Carolyn A studt r815 Southall Pl
Woltz Eliz W Mrs asst-rep Dr Wm L Woltz Jr h815 Southall Pl
Woltz Wm L Jr & Eliz W; dentist 411 Carthage St h815 Southall Pl 775-5282
Wolverton Clara Mrs ofc sec Tryon Moving & Stge rRt 12
Womach Elmer C Jr studt r464 Wilkins Dr Rt 12
Womach Jewel H (Wid Elmer C) h464 Wilkins Dr Rt 12 776-6734
Womach Judy studt r464 Wilkins Dr Rt 12
Womack Alonzo G & Vera Y; retd h110 N 11th St 775-3153
Womack Ann rehab therapist Lee Harnett Mental Health Center rWeatherspoon
Womack Ben & Deborah W; tester Allis Chalmers h bx77 Bobolink Rd Rt 7 775-5760
Womack Berns H & Joyce S h bx 1330 Dellwood St Rt 4 775-5685

WOMACK LUMBER CO.
MANUFACTURERS ROUGH AND DRESSED LUMBER
WE ALSO CARRY TREATED LUMBER
106 W. Globe St. (JH) P.O. Box 2187 (27330) Tel. 776-1811

EXXON
Crowson's Exxon Servicenter
SINCE 1951
Two Locations To Serve You
101 Hawkins Ave. (27330) Tel. 775-5012 and
819 Wicker St. (27330) Tel. 776-2813

Womack Bertha A (Wid John H) cafeteria wkr Sanford Elem Sch h2208 Bragg St (JH) 776-5817
Womack Billy & Ann; pharm Lazzuras-Lee Drug h1326 Courtney La 776-7449
Womack Billy R & Ann; reg pharm Lazarus-Lee Drug rRt 9 Longview Acres
WOMACK CYRUS W & Alice N (Womack Lumber Co), Vice-President Lee Cabinet & Store Fixture Co Inc, 106 W Globe St (JH), PO Box 2187 (27330), Tel 776-1811, h Rt 7
Womack Deborah T Mrs clk Family Dollar Store rRt 7 Bx 147
Womack Deborah W bkpr Gallup's Hdw rRt 7 Bx77
Womack Deneen r601 Ryan Av
WOMACK DENNIS REAL ESTATE (Dennis Womack), Specializing In Farms, Tracts, Commercial And Industrial Real Estate 106 Globe St, PO Box 2087 (27330), Tel Office (919) 775-4033 Res (919) 776-8675 (See Index To Advertisers)
WOMACK DENNIS W & Judi P (Dennis Womack Real Estate), 106 Globe St (27330), Tel 775-4033, h Rt 12, Box 917 (27330), Tel 776-8675
WOMACK DENNIS W & Judi P; Assistant Manager Womack Lumber Co, 106 W Globe St (JH), PO Box 2187 (27330), Tel 776-1811, h Rt 12, Box 917 (27330), Tel 776-8675
Womack Doris W (Wid Gilbert) h102 N 11th St 776-5315
Womack Electronic Supply Co Inc U H Blalock Jr Mgr 512 Wicker St 776-4249
Womack Eug L & Faye K; sls mgr Womble Chevrolet h1105 Lemmond Dr Rt 12 775-2773
Womack Faye K Mrs ofc sec C C T I r1105 Lemmond Dr Rt 12
Womack Gradison emp Sanford Brick & Tile rRt 3 Lillington
Womack H Blue mech Line Constn Inc rBx 632 Mamers NC
Womack Henery S tchr Sanford Central Hi Sch rRt 4 Bx 240j
Womack Henry O Jr & Josephine H; slsmn Certanium Alloys Research h710 Erwin Rd 776-2499
Womack Hester cook Hackney's Restr h1400 Hooker St
Womack Janice B Mrs mach opr W Koury Co rRt 1 Bx 76 Broadway NC
Womack Jimmy emp Sanford Brick & Tile rRt 1 Bx 1a Broadway
Womack Jobie discount clk Am Credit rBragg St
Womack John & Zula; slsmn H & S Sports World rBroadway NC
Womack John B & Lena; pres Womack Tractor & Equip rRt 10
Womack Johnnie B Mrs retd h514 W Mc Intosh St 776-1404
Womack Johnny R & N Ann; slsmn K H Stephenson Sup h534 W Weatherspoon St 776-3807
Womack Joyce S mach opr W Koury Co rRt 1 Broadway N C
Womack Junior M & Blanch; reprmn Dorrick Hanson h bx748 Rice Rd Rt 10 776-5985
Womack Lena opr Vogue Beauty Shop rBroadway

COOKE'S WHOLESALE POULTRY
A.M. COOKE
In Business 30 Years
Tels: Office 775-3133 - Home 776-3582
Hawkins Ave. Extn P.O. Box 927 (27330)

CENTRAL WELDING & INDUSTRIAL SUPPLY Inc
A COMPLETE WELDING SUPPLY HOUSE
WAYNE ST., P.O. BOX 1246 (27330)
TEL. 776-0649

ROGERS FUNERAL HOME INC.
SERVING THE SANFORD AREA SINCE 1913
COMPLETE FUNERAL SERVICE
509 CARTHAGE ST. P.O. BOX 837 (27330)
TEL. 775-3535

Miller Heating & Air Conditioning Co. Inc.
Commercial — Residential — Industrial
P.O. Box 795, Goldston, N.C. (27252) Tel. 898-2211

WOMACK LUMBER CO

(Cyrus W Womack), Manufacturers Of Rough And Dressed Lumber, 106 W Globe St (JH), PO Box 2187 (27330), Tel 776-1811 (See Index To Advertisers)

Womack Margt S insp COTY h210 Hughes St 776-6293
Womack Margt W (Wid Henry O) r710 Erwin Rd
Womack Peggy Mrs retd h1127 James St 776-0570
Womack Peggy Moss Mrs ofc mgr Blossman Gas rRt 10
Womack Peggy S Mrs sec Cooper Oil rRt 10
Womack Sammy stock clk Blue Bell rBroadway NC
Womack Shelby S Mrs mach opr W Koury Co rRt 1
Womack Sherry D cash Am Credit r210 Hughes St
Womack Shirley L (Wid James R) h2110 Louise St 776-3229
Womack Shirley T Mrs nurse Lee County Hosp h210 Monroe St
Womack Steve slsmn Lee Bldr Mart rRt 7
Womack Teresa Mrs cash Heins Tel rRt 3 Bx 325
Womack Thos L & Shirley T; slsmn H & S Sports World h210 Monroe St 775-5237
Womack Tractor & Equipment Co Inc John B Womack Pres 511 E Main St 775-3461
Womack Vera M retd h115 N 12th St 776-5402
Womack Wm A & Willie H; emp Roberts Co h115b Robbins Rd
Womack Wm R & Josephine W; mech City Shop Dept rRt 10
Womack Wm U & Glenola C; emp Roberts Co h1101 Walden St 776-5976
Womack Zelma (Wid John D) cafeteria wkr Mc Iver Elem Sch h1339 Somerset Pl 776-6564
Womack Zula Mrs fnshr W Koury Co rRt 7 Bx 357
Womble Allen J & Mildred G; retd h bx39 Hwy 421 E Rt 7 775-4929
Womble Ann Mrs tchr Sanford Central Hi Sch rBx 1814 Truman Dr
Womble Betty W Mrs sec-treas Womble Chevrolet rWestlake Valley
Womble C Raymond & Phyllis K; slsmn Womble Chevrolet h bx 773 Knollwood Dr Rt 12 776-8781

WOMBLE CHEVROLET CO INC

W Clyde Womble President, Mrs Betty W Womble Secretary-Treasurer, Automobile Dealers, Chevrolet Motor Cars And Trucks, 526-28 Wicker St, PO Box 69 (27330), Tels Sales 776-7651, Parts Dept 776-7651, Service Dept 776-7651 (See Index To Advertisers)

Womble Clarence G & Lobera; slsmn Capt Rod Sullivan Inc rRt 5
Womble Evie H (Wid Geo R) h278 Sommers St 776-2291
Womble George retd h1136 Washington Av
Womble Gloria J Mrs sten Trion Inc rRt 4 Bx 281
Womble James F & Ann N; tchr Sanford Central Hi Sch h1092 Mc Iver Cir Rt 12 775-5774
Womble James M Jr & Saundra; emp Sanford Brk & Tile h425 Fields Dr
Womble June maid GSA

FIRST BAPTIST CHURCH
EVERY MEMBER A MINISTER IN SERVICE TO THE COMMUNITY
202 Summitt Av. Cor Steele St. (27330) Tels. 775-3913 and 775-3923

D. F. HARRIS & SON, Inc.
Our Business Is Insurance ... Our Product Is Service ... Our Staff Is Professional
110 Carthage St., P.O. Box 990, Sanford, N.C. (27330) Tel. 775-2131

Womble Lloyd R & Louise; meter rdr City Water Dept rPO Bx 226 Siler City
Womble Lovra fountain clk Lazarus-Lee Drug rRt 5 Bx444
Womble M P member County Comnrs r1908 Hamilton
Womble Mary E r278 Sommers St
Womble Michl P & Joan A; personnel dir Fed Spng h bx 70 Hamilton Dr 775-5310
Womble Norma tchr Broadway Sch rRt 9 Bx 1327
Womble S W Jr & Mildred h bx517 Botany Woods Rt 12 775-3916
Womble Shelia slswn Dak's Dress Shop rRt 5 Bx444
Womble Steve A clk Mann's Hdw rRt 11 Bx 91b
Womble W Clyde & Betty W; pres Womble Chevrolet rWestlake Valley
Womble Wayne (Razor's Edge Barber Shop)
Womble Wm J & Emily G; retd h1603 Carbonton Rd Rt 12 775-4681
WOMBLE WILLIAM M & Eunice J; President-Manager First Federal Savings & Loan Association Of Sanford 155 S Steele St Cor Wicker St, PO Drawer 910 (27330), Tel 775-3424, h Rt 1, Tel 775-2883
WOMBLE WILLIAM M JR & Nancy B; Vice-President-Branch Manager First Federal Savings & Loan Association Of Sanford, 155 S Steele St Cor Wicker St, PO Drawer 910 (27330), Tel 775-3424, h Rt 4 Forrest Hills, NC, Tel 775-5847
Wood See Also Woods
Wood Bill slsmn Lee Bldr Mart rRt 7 Bx 394
Wood Bobby S & Judy; acct John C Muse Co rSiler City NC
Wood Clarence retd r102 W Humber St
Wood David R acct John C Muse Co r103 Boyd La
Wood E L h318 Kenwood Cir
Wood Edw H & Willie M; eng Jim Walter h494 Brookwood Trl Rt 12 776-1732
Wood Gary W clk A & P rP O Bx 651
Wood J Robt & Irene R; retd h206 Stroud St 776-1105
Wood Jack K & Shirley C; mgr Little Dutch Laundromat h417 W Makepeace St 775-2908
Wood James T constn wkr Mtl Bldg Sys Of N C rRt 12
Wood Jerry W & Yvonne D; clk Winn-Dixie h528 Bracken St 776-0491
Wood Joe & Esther; emp Blue Bell Corp h bx204 Carolina Dr Rt 11 775-5333
Wood John L clk Mann's Hdw rCarthage NC
Wood Lester F col Dossenbach's Finer Furn rBx 72 Cameron NC
Wood Mary J Mrs mach opr W Koury Co rRt 5 Bx 145b
Wood Minnie Lee dish washer The Flame Steak Hse rBx 4 Rt 5
Wood Nancy P (Wid John L) smstrs Lee County Hosp r1008 Elm St
Wood Pearline R (Wid L Clayton) h204 Stroud St 775-5099
Wood Phillip & Bertha; retd h1304 Washington Av
Wood Ronald L r225 Talley Av
Wood Sally S Mrs insp Surr Knit h225 Talley Av 776-6682

BILL'S BODY SHOP
JAMES CAMERON • BILL OLDHAM
Body Work — Complete Auto Body and Paint Shop
• Auto Glass Installed • 24 Hr. Towing Service
612 Carthage St. (27330) Tel. 775-4305 - Nights Call 775-5979 or 776-1258

Carolina AQUATECH POOLS
BUILDERS OF CAROLINA'S FINEST CONCRETE SWIMMING POOLS
SINCE 1956
1509 Hawkins Av. Ext. Tel. 775-5534 P.O. Box 327-(27330)

TED'S FLOWER BASKET Inc.
FLOWERS FOR ALL OCCASIONS
111 S. Vance Street (27330) PHONES: DAY 775-4144 NIGHTS 775-2618 TED N. SLOAN, Pres.

KELLY'S OIL CO.
Kerosene - Gasoline - Fuel Oil
Hwy. 87 S. P.O. Box 2607 (27330) Tel. 499-5101

Wood Shirley C Mrs ofc asst Fed Land Bank Assn Of Sanford h417 W Makepeace St
Wood Thos S mech Sanford Airport r1008 Elm St
Wood Vivian T Mrs nurses aide Lee County Hosp rDreamland Trailer Pk
Wood Waylon frame mn Heins Tel rPO Bx 456
Wood Wm A & Carolyn C; retd h1405 Woodland Av 776-1582
Wood Yvonne D Mrs ofc sec Pittman Staton & Betts r528 Bracken St
Woodall Fredie R & Mary U h314 S 4th St 776-5271
Woodall Mary U Mrs wheel bldr Texfi Lively h314 S 4th St
Woodard Charles Jr & Hannah L; production dept Coca-Cola h501 Waddell Av
Woodard Cornelia prsr Lee Clns r412 S Moore St
Woodard Dorothy H Mrs h1131 Buckner St
Woodard Ida Ruth emp Eaton Corp h406a Wall St 776-7467
Woodard James A hlpr Carolina Country Ham Hse r112 Weller St
Woodard Pearlie Mrs h1006 Turner Dr 776-1350
Woodard Willie J mach opr W Koury Co r1006 Turner Dr
Woodbury Shelby J Mrs kitchen hlpr Lee County Hosp rRt 2 Bx 180
Woodell Audrey clk County Tax Supvr rRt 3 Bx1025
Woodell Harvey E & Frances D; formn Sanford Grading hOld Carbonton Rd Rt 3 775-3740
Woodell J Harvey Jr & Ozelle H; emp Saco-Lowell h602 Greensboro Av 775-5193
Woodell Nora B (Wid Harvey H) h411 Evergreen La 775-4394
Woodell Wm H & Nellie Y; retd h704 N Steele St 775-4484
Woodell Wyatt L retd r1411 Sherwood Dr Rt 4
Wooden Lillian Mrs h815 King St
Woodham Phillip whse wkr J T Davenport & Sons rDreamland Trailer Park Rt 1
Woodill H E & Frances; formn Sanford Grading h1178 Carbonton Rd Rt 12 775-3740
Woodland Avenue Pentecostal Church Rev Larry B Avery Pastor 1014 Woodland Av 776-4003
Woodland Avenue Texaco Service (Davis B Collins) 812 S Horner Blvd 775-2031
Woodley E Henry & Barbara D; asst repr Heins Tel h bx 716 Longwood Av Rt 5 776-4443
Woodley Robt L mech Dowdy Ford rRt 11 Bx 1022
Woods See Also Wood
Woods Brenda F Mrs clk King's Dept Store rRt 2 Bx 140
Woods Carl O emp Lee Brick & Tile rRt 2 Bx 301
Woods James D & Nannie L h603 York St
Woodson Christa P Mrs mach opr W Koury Co r221 Stroud St
Woodson Forest E & Christa P; nozzlemn Caro Pools h221 Stroud St 776-5820
Woodson Irene Mrs cafeteria wkr Deep River Sch rRt 2 Bx 548m
Woodson Jerry R & Barbara A; retd h219 Poplar St 776-7957
Woodward Gloria tchr Sanford Central Hi Sch r508 Ramseur St

Johnson Insurance Agency, Inc.
BUS. PHONE 776-4356 RES. PHONE 775-2917
2809 Lee Ave. Ext. P.O. Box 2662 (27330)

SANFORD BRICK AND TILE COMPANY
A Division of Sanford Brick Corp.
FOR MORE THAN 50 YEARS
One of the Nation's Leading Brick Makers
Dial 775-2121
NC Watts Line 800-672-7555

Woodward J R Rev pastor Fair Promise A M E Zion Ch
Woody David tchr Broadway Sch r1814 Cherokee Dr
Woody Gerleen D Mrs mach opr Carnes Co r330 Park Av
Woody Henry E & Mary E; emp Cornell-Dubilier h213 Hickory Av 776-1880
Woody J B & Jerry; emp Roberts Co h330 Park Av 776-5355
Woolard Grace B Mrs ofc sec Green's Fuel Gas rRt 3
Wooten Barbara V seamer W Koury Co h555 Ryan Av 776-5842
Wooten Beulah W (Wid Robt) retd h2223a Dalrymple St 775-5058
Wooten Dan H & Ressie J; mach opr Fed Spng h621 Magnolia St
Wooten Raymond E & Leola; mach opr Carnes Co rRt 2 Cameron N C
Wooten Ressie G insp W Koury Co r621 Magnolia St
Workman Arlen & Lona C; mach opr Saco Lowell h206 Midland Av 776-8554
Workman Tom A dept mgr Zayres r322 Hickory Av
Worley Helen G mach opr W Koury Co rRt 10 Bx 426
Wornom Saml J III & Sandra L; pres The Pantry h bx 614 Holiday Lake Rd Rt 12
Wornom Sandra L Mrs ofc sec Harrington & Shaw h bx 614 Holiday Lake Rd Rt 12
Wornom Wm U mdsr The Pantry rBx 1940 Rt 4
Worrell Carol P Mrs ofc sec Ellis Constn rRt 3 Pittsboro NC
Worrell Gale D mach opr W Koury Co rRt 3 Lillington NC
Worrell Jerry A emp Sanford Brick & Tile rRt 1 Bx 195 Broadway
Worrell Kattie S Mrs waitress Hackney's Drive In rRt 3 Lillington NC
Worrell Patricia B mach opr W Koury Co rBx 195 Broadway NC
Worrells Lynn emp Mc Neill & Son Ints rRt 7
Wortham Alphonzo emp Sanford Paper Stock rAlsgood
Worthy Daisy Mrs swtchbd opr Sou Natl Bk r507 Martin St
Worthy Freeman W & Daisy; emp City r507 Martin St
Worthy Mazie C Mrs h710 Magnolia St 776-5529
Worthy Richd lab Std Home Improvement r533 Ryan Av
Wren Dossie C & Lula G; retd h2211 Dalrymple St 775-5136
Wrench Anna M r329 Midland Av
Wrenn Hershel G h800 Tryon St 775-2425
Wrenn James mldr Hallman Fdry r2211 Dalrymple St
Wright Alvin G & Joy M; sub formn C P & L h2915 Emerson Dr 776-6540
Wright Ernest retd r1122 Boykin Av
Wright Franklin Jr & Valeria Y; unit formn Platt Saco-Lowell Corp h1311 Ray Av 776-3381
Wright Gale h414 Goldsboro Av
Wright Hazel W Mrs ofc mgr Cooper Oil r1109 Fairview La
Wright Henry G & Robena; mech W Koury Co rRt 9 Bx 1136
Wright J Glenn retd h725 Norwood Cir 775-4027
Wright Joy M Mrs eligibility splst County Dept Of Social Servs h2915 Emerson Dr

COLLINS PRESS INC.
For the Best in Printing
106-108 N. Steele St. P.O. Box 1168, Sanford, N.C. (27330) Phone 776-3111

SANFORD MOTOR SALES, INC.
CHRYSLER — PLYMOUTH — SUBARU
SALES – SERVICE – FOUNDED 1933
336 WICKER ST.
TEL. 775-5434

"Complete Banking Service
THE CAROLINA BANK
Member F.D.I.C.
145 W. Main St. P.O. Box 1380
Sanford, N.C. (27330) Tel. 776-8411
Home Office 503 Carthage St., Corner Carthage and Vance St.
120 N. Steel St., Sanford

Miller Funeral Home
Funeral Directors
Established 1911
200-204 Hawkins Ave. P.O. Drawer M. (27330) Tel. 775-3434

Wright Laverne Mrs bkpr Winn-Dixie rBroadway NC
Wright Layne M Mrs tchr Bragg St Elem Sch h410 N Horner Blvd
Wright Patricia (Wid J T) emp Trucker's Den h532 Cannon Cir
Wright Paul F & Layne M; mfrs agt h410 N Horner Blvd 776-5177
Wright Richd V & Margery G; eng Trion Inc h bx 1332 Arlington Cir 776-1842
Wright Robena Mrs engr Blue Bell Inc rRt 3
Wright Robt G slsmn Dowdy Ford
Wright Valeria Y Mrs mdser Macks r1311 Ray Av
Wyall Willis J body mech Sanford Mtr Sls rGeneral Del Gulf
Wyatt Aetna W (Wid Wm F) v-pres Wyatt Knitting h646 Sunset Dr 775-4562
Wyatt E M emp U S Govt h352 Temple Av
Wyatt Eliz couturiere Lesseis Inc rFriendship Village
Wyatt Kath R sec-bkpr Wyatt Knitting rPO Bx 368
Wyatt Knitting Co Wm F Wyatt Jr Pres Treas Mrs Aetna W Wyatt V- Pres Mrs Peggy V Wyatt Sec hosiery mfrs 1006 Goldsboro Av 775-2249
Wyatt Peggy V Mrs sec Wyatt Knitting rBx 368 Rt 3
Wyatt Wm F Jr & Peggy V; pres-treas Wyatt Knitting rBx 368 Rt 3
Wyche Edythe retd h2930 Emerson Dr 776-3425
Wynn See Also Winn
Wynn Carter h2212 Nash St
Wynn Connie R Mrs tchr Warren Williams Sch rBx 770 Knollwood Dr Rt 12
Wynn Gerald M & Connie R; emp Roberts Co h bx 770 Knollwood Dr Rt 12 775-4963
Yarborough (See Also) Yarbrough
Yarborough Amelia H emp COTY r543 W Weatherspoon St
Yarborough Angelette O tchr W B Wicker Middle Sch r606 Spottswood Dr
Yarborough Archie M Jr & Rebecca W; mtcemn Borden Brick & Tile h214 Sommers St 776-1895
Yarborough Brett B studt r713 Denada Path
Yarborough Carol M & Ann H; mgr Yarborough Ice Cream Plant h bx 512 Wilkins Dr Rt 12 776-2082
Yarborough Charity H Mrs mach opr W Koury Co r2051 Bragg St (JH)
Yarborough Claude V & Eva M; formn Borden Brick & Tile h bx11 Harkey Rd Rt 1 775-2098
Yarborough D Elbert & Meta H; parts mgr Womble Chevrolet h543 W Weatherspoon St 776-4495
Yarborough Dorothy B acctg clk Heins Tel rRt 3
Yarborough Douglas A & Betty; servmn Central Elec Membership rBx 223 Olivia N C
Yarborough Edna B (Wid Phil C) retd h510 Summitt Dr 776-2861
Yarborough Fred M bkpr Housing Authority City Of Sanford r209 Carbonton Rd

Armstrong floor fashion center
JOHNSON & NORRIS Inc.
Custom Draperies and Bedspreads Kirsch Drapery Hardware
Linoleum, Tile, Floor Finishing, Ceramic Tile
Carpets and Cabinet Coverings Wallpaper
707 Bragg St. Dial 775-3521
P.O. Box 26 Sanford, N.C. (27330) Nights 775-5701

Simerson's Jewelers
RICHARD B. SIMERSON, President
2628 LEE AV., KENDALE SHOPPING CENTER, SANFORD, N.C. (27330) TEL. 776-5155

Yarborough Gerald (Quality Retreads)
Yarborough Geraldine F (Wid E J) h506 Hickory Av 775-2562
Yarborough Hunter & Maggie L; tool & die mkr Lufkin Rule Co h bx 1354 Hickory Hill Dr 775-2637
Yarborough Ice Cream Plant Carol M Yarborough Mgr 132 Truman Dr 776-6266
Yarborough J Eug & Mary J; buyer J E Bohannon h523 Brinn Dr 776-3485
Yarborough J Eug Jr studt r523 Brinn Dr
Yarborough James C & Carrie R; retd h2600 Watson Av 775-3136
Yarborough Jimmy R & Edith A; eng Pride & Trimble h2919 Academy St 775-5380
Yarborough John H carp H C Wall Genl Contr
Yarborough John M & Maxine C; formn Borden Brick & Tile h620 Hughes St 776-1625
Yarborough Marvin T & Mary F (Yarborough's Garage) h209 Carbonton Rd 775-5981
Yarborough Mary F Mrs ofc sec Bankingport Inc h209 Carbonton Rd
Yarborough Mary J Mrs instr C C T I r523 Brinn Dr
Yarborough Meta A Mrs lab tech John F Blue r543 W Weatherspoon St
Yarborough Paul S dozer opr Lee Paving rBx 212 Broadway NC
Yarborough Phil C Jr & Angelette O (Yarborough Refgr) h606 Spottswood Dr 776-2126
Yarborough Refrigeration (Phil C Yarborough Jr) 606 Spottswood Dr 776-2126
Yarborough Ricky L & Shirl L; servmn King Roofing h516 Hughes St 776-9174
Yarborough Ronald V & Wanda; emp City Of Sanford h bx13 Harkey Rd Rt 1
Yarborough Rufus M & Mary T; sls eng Cummins Diesel h713 Denada Path 775-4560
Yarborough Steve L clk Big Star Super Mkt rRt 9
Yarborough Thos C & Charity H; formn Standyne Inc h2051 Bragg St (JH) 775-3917
Yarborough Thos C & Kay; emp City rRt 7 Bx 76
Yarborough W Hal & Eliz R; slsmn J T Davenport & Sons h808 Fitts St 776-2671
Yarborough Wanda H sec First Citizens Bk & Trust rRt 1 Bx 14
Yarborough's Garage (Marvin Yarborough) 215 Chatham St 776-1633
Yarbourough T C & Wanda; emp City Of Sanford h bx76 Bobolink Rd Rt 7 776-8740
Yarbrough Terry Mrs (Adkins Grill) r601 W Garden St
Yarbrough Walter V & Teresa; mtcemn Womble Chevrolet h601 W Garden St 776-4638
Yarn Cellar The (Mrs Billie D Jernigan) 401 Hawkins Av 776-2059
Yates Earl J & Linda S h bx66b Meadow Park Rt 7 776-0319
Yates Katie R retd h533 Summitt Dr 775-5272
Yoder J M emp Sanford Brick & Tile rRt 1 Bx 633

CHILDS AUCTION CO. INC.
N.C. STATE LICENSE NO 901 — COLONEL JACK H. CHILDS
SPECIALIZING IN ANTIQUE — WE SELL ANYTHING OF VALUE
AUCTIONEERS * LIQUIDATORS * ESTATES
AND REAL ESTATE * COMPLETE AUCTIONEERING SERVICE
P.O. Drawer 1 Sanford, N.C. (27330) N.C. State License No. 17 Tel. 775-4618

CHATHAM BRICK & TILE CO.
A DIVISION OF SANFORD BRICK CORP.
MANUFACTURERS OF THE FINEST SHALE BRICK
Plant: P.O. Box 87, Gulf, N.C. (27256)
Phone Sanford, N.C. 775-5621

Oliver's
Sanfords Leading Ladies Store
Serving Sanford and Central Carolina For 50 Years
Ready - To - Wear
Tel. (919) 776-2111
120 S. Steele St., P.O. Box 116 (27330)

GRIFFIN ELECTRIC COMPANY
ELECTRICAL CONTRACTING
You Phone For Us and We'll Wire For You
512 CARTHAGE ST., P.O. BOX 667 (27330) Tels. 776-1211 Nights Call 775-5585

Yoder Jeff whsemn Lowe's rBroadway NC
Yoder R Morgan instr C C T I rBx 255 Broadway N C
Yohe Wayne A & Janet; clk P O h306b N Steele St
Yonish John custdn Slate Pontiac-Buick rLakeview NC
York Carolyn tchr W B Wicker Middle Sch r807 N Horner Blvd
York Gail studt rClearwater Forest Rt 10
York Glenn A & Martha L; mgr Spur Gas Station h1300 Mc Neill Rd 776-9839
York Guy tchr Sanford Central Hi Sch rRt 4 Bx 268
York Harold C & Lucille H; slsmn Stroud-Hubbard Co h bx 125 Radius Dr Rt 3 775-5965
York Lucille H Mrs dep County Clk rBx 125 Radius Dr Rt 3
York Marvin E & Nancy; emp Trion Inc r411 Summit Dr
York Mildred J (Wid P G) retd h616a N Gulf St 776-5748
YORK P GLENN & Evelyn M; President Avent & Thomas And Tot'n Teen Shop, 124-126 E Main St (JH; 27330), Tel 776-4261, h Clearwater Forest, Rt 10
York Sam & Almenia; retd h360 Temple Av 775-5468
York W E & Maude H; retd h538b W Weatherspoon St 776-2201
You Byerly A mach opr W Koury Co rRt 3
You Irene S mach opr W Koury Co rRt 2 Bx 96b Carthage NC
Young Ada opr Community Beauty Salon r510 Ryan Av
Young America (Russell P Geer) real est 106 S Steele St
Young Darel & Connie S; eng Roberts Co h bx 99 Radius Dr Rt 3 776-4990
Young John M & Linda; eng U S Engs h bx702 Longwood Av Rt 5 776-6750
Young John P & Cappy (John Young & Assocs) h bx31 Tanglewood St Rt 12 776-4265
Young Kathy Mrs slswn Lessie's Inc rRt 4
Young Linda T Mrs nurse Lee County Hosp rRt 5 Bx 702
Young Max Mc studt r bx31 Tanglewood St Rt 12
Young Raymond W & Kathryn L; personnel mgr Sanford Carter h404 Lafayette St 775-2829
Young Ricky L asst county supvr U S Farmers Home Admn rRt 4 Bx240a
Youngblood Wm D emp Sanford Brick & Tile rRt 1 Bx 392a
Younte Sherry nurse Lee County Hosp r706 N Horner Blvd
Yovanovich Tom E & Ruth; car slsmn h508 North Av 776-1441
Yow Betty B (Wid Jack) dept mgr Zayres h1603 Woodland Av
Yow Earl T & Meta A; uphol h710 Wayne St
Yow Ernest G & Nancy A; slsmn Coca-Cola h1096 Mc Iver Cir Rt 12 775-5766
Yow Frankie Y & Pat; slsmn K H Stephenson Sup rCarthage NC
Yow Gary transport opr Wicker Oil
Yow Gary counter opr O K Bowl rRt 12
Yow Gearl D sec Greenwood Sch rRt 3 Bx 945
Yow Harold L & Ernestine B; emp Roberts Co h1105 Ray Av 776-3639

TWIN CITY Laundry
& DRY CLEANERS Inc.
Tel. 776-0519
102 Trade St.
(Jonesboro)
Sanford, N.C. (27330)

FIRST CREDIT CORP.
LOANS—APPLIANCES—FURNITURE—LOANS
LOANS—AUTOMOBILE
223 Wicker St., Sanford, N.C. (27330) Dial 775-3648

Yow J C dispr Raeford Trucking rRt 5
Yow Jack Jr emp Sanford Golf Course r1603 Woodland Av
Yow Jake P & Jackie; ship clk Macks rRt 1
Yow Kathleen L Mrs hskpr Palomino Motel h325 Midland Av
Yow Kathy order puller Macks rRt 1
Yow Lenore P Mrs prin St Clair Sch rRt 9 Bx 301
Yow Leon P & Kathleen L; retd h325 Midland Av 776-2286
Yow Lewis C & Lois B; laby tech City Water Dept h1004 Bragg St 776-2610
Yow Lois ofc wkr Macks r1004 Bragg St
Yow Lucy D (Wid Lewis F) retd h109 S 5th St 776-3753
Yow Marion E & Estelle C; ship clk Saco-Lowell h1098 Mc Iver Cir Rt 12 775-5776
Yow Mary L Mrs teller First Fed Sav & Loan r903 Evans Dr
Yow Nannie R Mrs clk A & P
Yow Peggy sec Greenwood Sch rRt 9 Bx 646
Yow Pete & Susie; emp Cornell-Dubilier h312 Kenwood Cir
Yow Ralph & Deborah; emp Allied Chem h600 Midland Av
Yow Robt clk City Auto Parts rRay Av
Yow Tony L & Marie M h bx 1101 Mc Iver Cir Rt 12 776-0916
Ytarralde Christopher cook Pizza Plaza
Yturralde Julia F Mrs serv rep Int Rev Serv r1005 Wilkins Dr
Yturralde Roman & Faye P; USA h1060 Wilkins Dr Rt 12 776-4655
Zachary Clara W (Wid Otis A) mach opr Cornell-Dubilier h2511 Academy St 776-9557
Zahniser Margt B (Wid Walter F) retd h104 E Chisholm St 775-5681
Zawalich Michl W & Cassie M; shop formn Brown's Auto Sup h408 Greensboro Av 776-1866
Zayre Department Store Earl B Andleton Mgr Spring Lane Shopping Cntr 776-4158
Ziblay Ricky tire chgr Budds Master Tire Serv r229 Linden Av
Zion Holy Temple 608 Oddfellow St
Zołdak Jennie opr Heins Tel r1309 Winterlocken Dr Rt 9
Zoldak Michl J & Jennie; with Sanford Finishing Corp h1309 Winterlocken Dr Rt 9 776-4571
Zuk Ida T (Wid John W) h2217 Lee Av (JH) 776-8933

BOWEN OFFICE EQUIPMENT CO.
"AN OFFICE AID FOR EVERY TRADE"
Steel Furniture — File Cabinets — Safes — Business Forms — Stationery
804 WOODLAND AVE., P.O. BOX 880 (27330) TEL. 776-4244

Kendale Shopping Center, Inc.
"A city within a city"
2524 LEE AVENUE, P.O. BOX 2126 (27330) TEL. 776-4204

Out of Sight--Out of Mind

☆ Out of Business ☆

The importance of keeping firm and product names in the public eye is recognized by all business men. It is astonishing to see how a firm or product, however meritorious, will slip into the limbo of the forgotten if not persistently advertised.

☆

The City Directory is the natural medium for keeping a business or product name in the spotlight. *Insist on being well represented in its pages.*

A STATEMENT
OF
ADVERTISING PRINCIPLES

1. Good Advertising ~ aims to inform the consumer and help him to buy more intelligently.

2. Good Advertising ~ tells the truth, avoiding misstatement of facts as well as possible deception through implication or omission. It makes no claims which cannot be met in full and without further qualification. It uses only testimonials of competent witnesses.

3. Good Advertising ~ conforms to the generally accepted standards of good taste. It seeks public acceptance on the basis of the merits of the product or service advertised rather than by the disparagement of competing goods. It tries to avoid practices that are offensive or annoying.

4. Good Advertising ~ recognizes both its economic responsibility to help reduce distribution costs and its social responsibility in serving the public interest.

Advertising Federation of America

(Your Directory publishers fully subscribe to the principles set forth in this statement)

MORE GOODS
ARE BOUGHT AND SOLD
THROUGH THE
CLASSIFIED BUSINESS LISTS
OF THE
DIRECTORY
THAN
ANY OTHER MEDIUM
ON EARTH

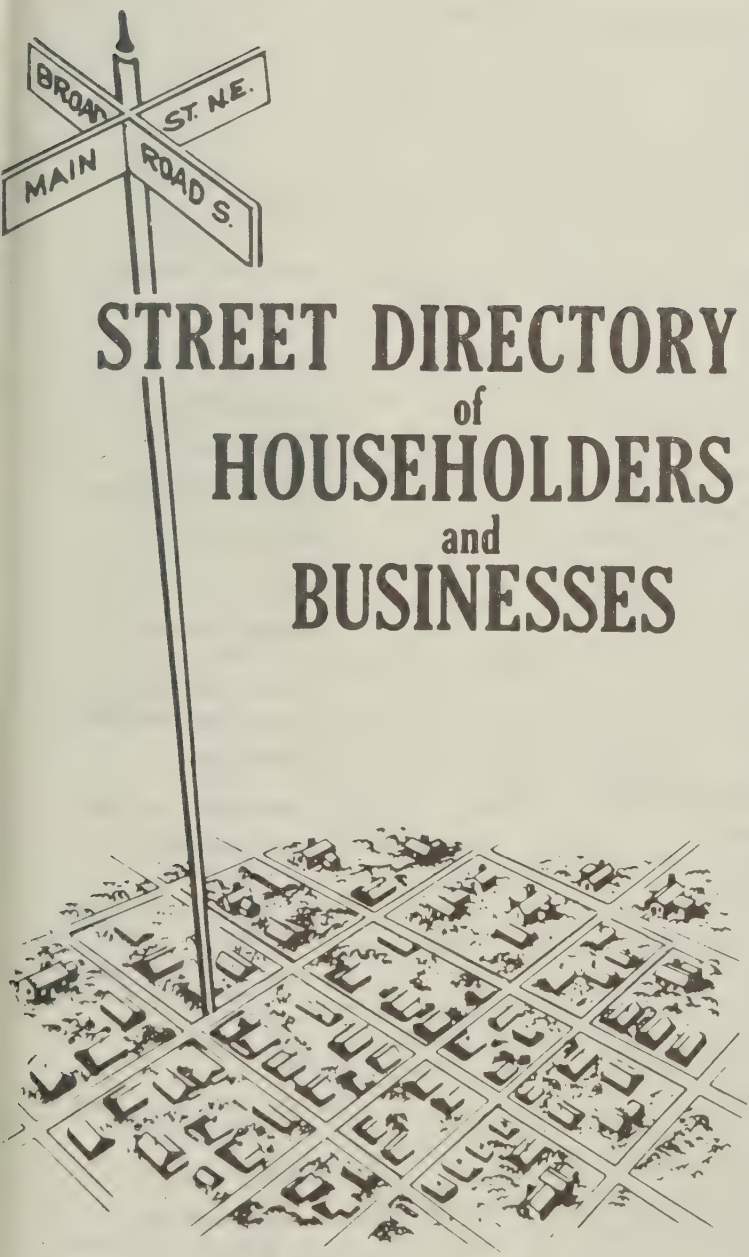

STREET DIRECTORY of HOUSEHOLDERS and BUSINESSES

The Street Directory information is secured by an actual door to door canvass and includes these important features:

- Street Name and Address
- Occupants
- Home Owners
- Telephone Numbers
- New Householder This Edition
- Apartment Residents
- Office Building Occupants
- Types of Business or Profession
- Street Descriptions
- Zip Codes
- Street Intersections

Addresses showing No Return indicate that after repeated efforts the publisher was unable to obtain information.

HILL DIRECTORY COMPANY
PUBLISHERS

STREET DIRECTORY

GREEN PAGES

◎ HOMEOWNER SYMBOL ★ NEW NEIGHBOR SYMBOL

NEW NEIGHBOR

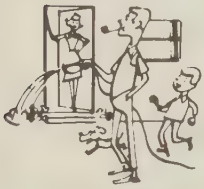

HOMEOWNERS

FAMILIES WHO RENT

TELEPHONE PAY STATION

"VACANTS" ... AND UNDER CONSTRUCTION

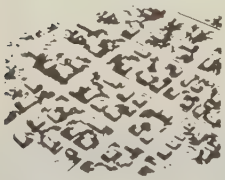

PROSPECTING

- By Neighborhood
- By Area of Section of City
- By Occupation, Job Title

1

ANSON AV—FROM 718 MAIN ST SOUTH, 1 WEST OF PARK CIR

ZIP CODE 23652

28 Hardee Wm A ◎ 256-0740
29 ★Smith James M ◎ 256-1350
30 Hope Robt M ◎
41 Ashley Walter B 256-6052
50 ★Ross Kenneth E
53 Vacant
56 Geisler Albert H ◎
57 Under Constn
HIGH ST INTERSECTS
101 Royal Court Apartments
A Grady Carol A Mrs
B ★Strickland Geo L 256-2171
C Poole Anne M 256-7626
D Fowler Martha A Mrs 256-7680
110 Sinclair James L Jr bldg contr ◎ 256-1025
rear ★Sinclair Henry B
MEADOW ST INTERSECTS

2

ARLINGTON ST (UNIONTOWN)—FROM 900 S 26TH AV WEST

ZIP CODE 23653

702 Galkins Shell Service gas sta 256-3632
705 Arlington Building
Rooms
100 Bristol Barber Shop
101 Modern Beauty Shoppe 256-8515
102 Vacant
103 Johnson Harlan G lwyr 256-6553
104 Packard Victor O phys 256-4493
105 State Union Insurance Co 256-8515
710 First National Bank (Br) 256-5961
STEWART AV INTERSECTS
801 Arlington Street Market gros 256-78[illegible]
Walters [illegible]yde B 256-7854
806 Patterson Thos A
807 Francis Fred F ◎ 256-6170
810 Danko Mattie M Mrs ◎
825 City Hall
Floors
1st Fl City Clerk 256-2620
1st Fl City Manager 256-2622
2d Fl City Engineer 256-2626
2d Fl City Treasurer 256-2624

STREET CONTINUED

827 Safeway Plumbing & Heating 256-1121
828 West End United Methodist Church
831 Toby's TV Sales & Service 256-2802
833 Standard Oil Co gas sta 256-0476

- complete street description
- zip code
- homeowner
- new householder this edition
- telephone number
- homeowner without telephone
- under construction
- intersecting street
- apartment building and occupants
- complete street address including apartment number
- widow or divorcee
- business operated out of home
- suburban designation
- possible pay telephone not normally listed in telephone book
- office building showing room number and occupant of each office
- vacant
- nature of business shown when not self explanatory
- branch of business firm
- multiple purpose address, business firm and residence at same address
- renter without telephone
- nearest telephone
- government offices showing department and telephone number

USE YOUR STREET DIRECTORY FOR ...

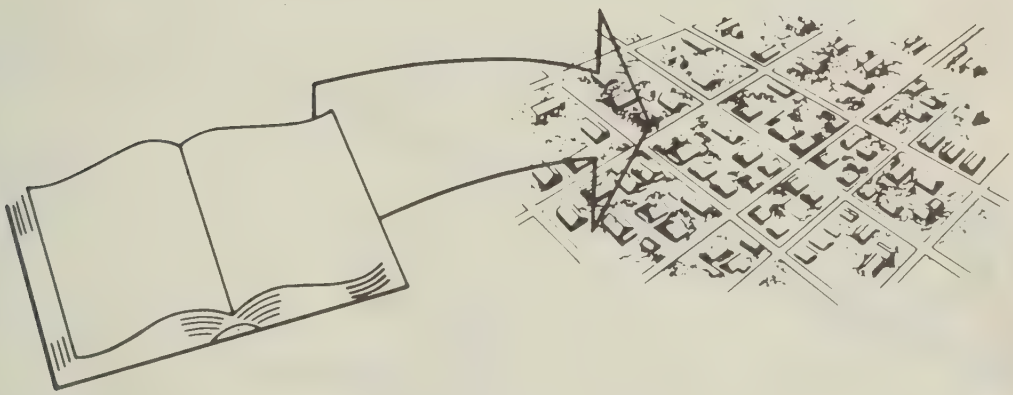

— *The Most Comprehensive List of Occupants By Addresses*

- BY NEIGHBORHOOD, AREA, SECTION OF CITY
- BY NEW "MOVE INS" ON EACH STREET
- BY PROPERTY OWNERSHIP
- APARTMENT OR OFFICE BUILDING OCCUPANTS
- ZIP CODES

— *Neighbors Of Your Present Customers...*

Identifies friends, neighbors of present customers

Permits mail, telephone or personal contact of prospects

Identifies home businesses or professions

Identifies prospects not in telephone book

Identifies householders

Reveals new families in your area

Shows renters on each street

— *Identification - Collections - "Skip" Tracing*

Verifies home ownership and other information concerning applicants

Lists all occupants of apartment and office buildings

Shows telephones of neighbors of "skip" for obtaining new address or information

Shows nearby businesses who may know applicant or "skip"

— *Deliveries And Service Calls...* AVOID DELAYS -- SAVE TIME AND DOLLARS

Verifies addresses

Locates nonexistent or illegibly written house numbers and streets

Shows location of intersecting streets

Shows apartment numbers and occupants of each apartment

Permits verification of telephone orders and defeats "prank" calls

— *Emergency Use...* CLOSEST NEIGHBOR...NEAREST PHONE

Especially helpful to law enforcement agencies, public service organizations, members of the medical profession, schools, hospitals and others where immediate contact is frequently necessary to save lives, prevent crime, apprehend criminals and in many other emergency situations.

NEW NEIGHBOR IDENTIFICATION

THE
MOST
COMPREHENSIVE
CITY DIRECTORY
INFORMATION
EVER
PRESENTED

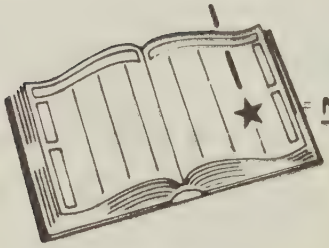

= NEW NEIGHBOR SYMBOL

ANSON AV—FROM 718 MAIN ST
SOUTH, 1 WEST OF PARK CIR

ZIP CODE 23652
28 Hardee Wm A @ 256-0740
29 ★ Smith James M @ 256-1350
30 Hope Robt M @
41 Ashley Walter B 256-6052
50 ★ Ross Kenneth E
53 Vacant
56 Geisler Albert H @
57 Under Construction
HIGH STREET INTERSECTS
101 Royal Court Apartments
A Grady Carol A Mrs
B ★ Strickland Geo L 256-2171
C Poole Anne M 256-7626
D Fowler Martha A Mrs
256-7680
110 Sinclair James L Jr
256-1025
rear ★ Sinclair Henry B
MEADOW LA INTERSECTS

★ INDICATES NEW HOUSEHOLDER ON EACH STREET

★ INDICATES NEW RESIDENT THIS EDITION

★ NEW "MOVE IN" (OR CHANGE IN NAME) SINCE LAST EDITION

A NEW PRODUCT IMPROVEMENT FOR YOUR MARKET AREA
FROM THE PUBLISHERS OF YOUR CITY DIRECTORY

SANFORD BRICK AND TILE COMPANY
A Division of Sanford Brick Corp.
FOR MORE THAN 50 YEARS
One of the Nation's Leading Brick Makers
Dial 775-2121
NC Watts Line 800-672-7555

3

1ST ST N —FROM 165 CHARLOTTE AV NORTH 1 EAST OF HAWKINS AV

ZIP CODE 27330
103 Durham Grace H Mrs 776-1701
105 Utley Myrtie L Mrs ◎ 776-1875
108 Gregson Bill
110 Utley E Winslow ◎ 776-1884
113★Phillips Noah S ◎ 776-8928
114 Truelove Warren R ◎ 776-1861
115 Spivey Marion B ◎ 776-1481
MIDLAND AV BEGINS
206 Spivey Billy E ◎ 776-3261
210 Freeman Maude S Mrs ◎ 776-2425
212 Allen J Marion ◎ 775-3168
216★Haney Frank W
NORTH AV INTERSECTS
300 Spivey Sally 776-5202
301★Stone Eliz Mrs
302★Drew Christine Mrs 776-3637
305 Parrish W Bryant plstr contr ◎ 775-4275
306 Hilliard Blanche L Mrs 776-1883
307 Epps Hoyt M ◎ 776-1485
310 Poe Roy T ◎ 775-4274
311★Thacker Russell ◎ 776-7800

1

TEMPLE AV BEGINS
LINDEN AV BEGINS
504 Housing Authority Of City Of Sanford 776-7655
TALLEY ST BEGINS

3

1ST ST S —FROM 165 CHARLOTTE AV SOUTH 1 EAST OF CHATHAM ST

ZIP CODE 27330
MC IVER INTERSECTS

3

2D ST N —FROM 216 CHARLOTTE AV NORTH 1 EAST OF N 1ST ST

ZIP CODE 27330
107 Todd Charity Mrs ◎ 776-8101
109 Stinson W Glenn ◎ 775-5345
111 Williams Raney O ◎ 775-5164
MIDLAND AV INTERSECTS
200 Nalls Luchain
202 Stone Lura M Mrs ◎ 775-5985
204 Johnson Wm W ◎ 775-4854
206 Dollar Harold M ◎ 776-3475
208 Patterson Dock M 775-3903
209 Alston M N Mrs
211 Stone Ralph ◎ 776-3776
NORTH AV INTERSECTS
TEMPLE AV INTERSECTS

3

2D ST S —FROM 216 CHARLOTTE AV SOUTH 1 EAST OF S 2D ST

ZIP CODE 27330
106★Calcutt Thos W ◎ 776-5647
107 Talley R Leonard ◎ 775-5901
108 Vacant

5

MAPLE AV INTERSECTS
FULTON BEGINS
HICKORY AV INTERSECTS
SYCAMORE BEGINS

3

3D ST N —FROM 232 CHARLOTTE AV NORTH 2 EAST OF N 1ST ST

ZIP CODE 27330
106 Harrington Thos A ◎ 775-5751
109 Krick Bernice H Mrs ◎ 775-4983
110 Burns Ussery G ◎ 776-1271
113 Caviness Robt E ◎ 775-5192
MIDLAND AV INTERSECTS

SANFORD GRADING COMPANY Inc.
Grading—Hauling—Excavating
136 E Chisholm St. P.O. Box 936 (27330) Tel 776-0625

King Roofing & Manufacturing Corp.
Building Materials—Sheet Metal—Roofing—Air Conditioning—Heating
Dial Time and Temperature 118 – CALL THE "KING'S MEN"
152 CHARLOTTE AVE. (27330)
TEL. 776-5118

"Complete Banking Service
THE CAROLINA BANK
Member F.D.I.C.
Home Office 503 Carthage St., Corner Carthage and Vance St.
120 N. Steel St., Sanford
145 W. Main St., P.O. Box 1380
Sanford, N.C. (27330) Tel. 776-8411

Sanford Produce Co., Inc.
SPC Wholesale Fruits and Vegetables SPC
Eggs, Cheeses, Institutional Foods
2626 Fayetteville St., P.O. Box 2367 (JH; 27330) Tel. 775-3635

N 3D ST—Contd
200 Johnson Graham J ◎ 776-1659
204 Hight Mary C Mrs ◎ 776-3137
206 Foushee Garland L Rev 775-3283
NORTH AV INTERSECTS
305 Hunt Willie E ◎ 776-3595
308★Baggett Saml C ◎ 776-6310
310 Bolick Gomer E 776-5602
311 Harrington Earl H ◎ 776-3641
312 Smith Mattie Mrs 776-1782
314 Thomas Waymon K Mrs 776-2454
316 Thomas Ada F Mrs 775-3204
318 Stutts Mildred C Mrs 776-8749

1

TEMPLE AV INTERSECTS
405 Allen James M 776-5884
408 Vacant
LINDEN AV INTERSECTS
MADISON AV INTERSECTS

3

3D ST S —FROM 232 CHARLOTTE AV SOUTH 2 EAST OF S 1ST ST

ZIP CODE 27330
107 Capps Taylor M ◎ 776-7391
108 Black Edw ◎ 776-7149
109 Defee Maude Mrs ◎ 775-4693
110★Ingram Nadie

5

MC IVER INTERSECTS
206 Rager Adam H 776-6057
207 No Return
208 Brown Garland W
209 Hunter John
CHERRY ENDS
211 Kye Harriett Mrs
MAPLE AV INTERSECTS
302 Dew Ellis
FULTON ENDS
309 Brafford Margt L Mrs ◎ 776-2516
310★Blakeley Herman L 775-4772
★Stone Becky
313 Bowen L W ◎ 775-2775
314 Thomas Ernest L 776-2004
HICKORY AV INTERSECTS
401 Kriminger Freda D Mrs ◎ 775-2481
SYCAMORE ENDS
405 Sanford Chapel The 776-2423
409 Wilson Hillus C ◎ 775-2071
411 Hicks Ed
414 Wicker Corinna L Mrs ◎ 776-3781
OAKWOOD AV BEGINS
500★Thomas Wm
504 Druckenmiller Harry R 775-4074
506 Christian Junior
507 Blue John W ◎
509 Allen James
511 Avant Louise S
515 Dawson Lois S Mrs ◎ 776-1802
GOLDSBORO AV BEGINS
A&W RY CROSSES
ALCOTT ENDS
609 Koury W Co Side Ent

7

715★Martiniz German Z ◎
AUSTIN ENDS
804a★Beebe Carlton S
804b Matthews Gary Z
809 Vacant
813 Cole B M ◎ 775-3335
GRAY ENDS
903 Mc Kinney Laura Mrs ◎ 776-7084
904 Holder Billy W 776-4837
905 Williams Ruth Y Mrs 776-1156
907 Love Dorothy D Mrs ◎ 776-6046
909 Conner Woodrow A ◎ 776-3963
910 Rose Junnie ◎
Brown Lloyd pntr

MBS
METAL BUILDING SYSTEMS
of N.C. INC.
2839 LEE AV. EXTN. AT KENDALE
P.O. BOX 2681 (JH; 27330)
TEL. 776-4219

MBS
METAL BUILDING SYSTEMS
of N.C. INC.
2839 LEE AV. EXTN. AT KENDALE
P.O. BOX 2681 (JH; 27330)
TEL. 776-4219

3

S 3D ST—Contd
911 Blackman Jimmy E
914 Johnson Alice ◎ 776-3171
915 Rose Mary R ◎ 775-4851
Rogers Sophie
MAKEPEACE BEGINS
1002 Covington Nellie 776-6579
1003 Johnson Marvin C ◎
1004 Vacant
1007 West Danny M 776-5326
Annette's Beauty Shop 776-5326
1008 Stevens Willie B ◎ 776-2625
1011 Minter Lee V ◎ 796-1926
1012 Ingram Willie ◎ 775-3855
1013 Johnson Michl R ◎ 776-5484
1014 Vacant
1018 Harmon Lonnie G ◎ 775-2400
ROSE INTERSECTS
SPRUCE ST INTERSECTS
1109 Smith James W
1111★Ledlow Betty Mrs
1200 Vacant
1203★Thomas Claybon
1204 Pittman Maurice
1205★Phillips Richd 776-0495
1209★Lawson Wm
GARDEN BEGINS
1301 Norris Lalon D Mrs ◎ 776-2864
1304 Davenport J T & Sons Inc whol food distr 775-5627
1305 Norris Herbert L ◎ 775-2045
1307★Gollar Mike ◎ 776-2565
1311 Kelly Bessie T Mrs ◎ 776-5582
MC INTOSH BEGINS
COURTLAND DR ENDS

3

4TH ST N —FROM 313 CHARLOTTE AV NORTH 3 EAST OF N 1ST ST

ZIP CODE 27330
108 Rosser Alice J Mrs ◎ 776-3074
110 Bullard
111 Matheson Robt B
114 Rosser Irvin W ◎ 775-2705
MIDLAND AV INTERSECTS
203 Smith Alton C ◎ 775-2584
204 Hunter Beulah D Mrs ◎ 776-3038
206 Sheffield Myrtle Mrs
209 Hayes G R
NORTH AV INTERSECTS
TEMPLE
AV INTERSECTS

3

4TH ST S —FROM 313 CHARLOTTE AV SOUTH 3 EAST OF S 1ST ST

ZIP CODE 27330
104 Mc Lean Debbie O 776-5816
106★Bowen Wayne L 776-5284
107 Moore Clyde T ◎ 775-2451
108★Silverhan Steve
109★Lee B L 776-2186
MC IVER ST INTERSECTS

5

MC IVER INTERSECTS
205 Cashion Eula W Mrs 776-5325
207 Vacant
210 Knight Roy N ◎ 775-2165
211 Autry Ronald L ◎ 776-2752
215 Hurley Sam ◎ 776-6336
MAPLE AV INTERSECTS
305 Mc Kay Johnny R ◎ 776-0064
307 Tyndall Jerry E
308 Sineath Jack T ◎ 776-4074
309 Wilkie James F ◎
310★Estes Wm T
312 Darnell Boyd ◎
314 Woodall Fredie R ◎ 776-5271
HICKORY AV INTERSECTS
406 Phillips W Howard ◎
OAKWOOD AV INTERSECTS
511 Brown Joseph A ◎ 775-5861
GOLDSBORO AV INTERSECTS

7

SANFORD TIRE SERVICE INC.
McCREARY TIRES
GUARANTEED RECAPS
ROAD SERVICE
McCREARY
827 S. HORNER BLVD. P.O. BOX 2519 (27330) TEL. 775-4339

CHATHAM BRICK & TILE CO.
A DIVISION OF SANFORD BRICK CORP.
MANUFACTURERS OF THE FINEST SHALE BRICK
Plant: P.O. Box 87, Gulf, N.C. (27256)
Phone Sanford, N.C. 775-5621

B.F.Goodrich
BUDD'S MASTER TIRE SERVICE
1507 S. Horner Blvd. (Across From Courthouse) (27330)
Telephone 775-4337
MICHELIN
We made it first and we make it last.

OLDHAM & OLDHAM
Landscaping—Real Estate—Excavating
Clearwater Forest Rt. 10, P.O. Box 518 (27330)

S 4TH ST—Contd
MAKEPEACE ENDS
1003 Vacant
1007 Hinson Ernest T ◎ 776-0248
1013 Rayan Charles R
1021★Richardson W E
ROSE INTERSECTS

3

5TH ST N —FROM 329 CHARLOTTE AV NORTH 4 EAST OF N 1ST ST

ZIP CODE 27330
104 Brewer Wilton E
106 Vacant
107 Phillips Guy Jr ◎ 775-2665
108 Vacant
110 Holder John P 776-9492
112★Adkins Jack
MIDLAND AV INTERSECTS
200 Crutchfield Ara L Mrs ◎ 776-3403
201 Vacant
202 Sessoms Preston ◎ 776-6982
205 Wicker Duncan G ◎ 776-3744
206 Joyner Lloyd P ◎ 776-3479
210 No Return
NORTH AV INTERSECTS
307 Gunter Virginia Y Mrs ◎
311★Wilson James
TEMPLE AV ENDS

1

TEMPLE AV ENDS
407★Lowdermilk Vester C
410 No Return
411 Scott David L ◎ 775-5816
412 Vacant
413 Stone Marie H Mrs ◎ 776-4976
415 Rogers Ronald G ◎ 776-5466
416 Thomas Patsy P Mrs
605 Powers Maggie L Mrs ◎ 776-1693
LINDEN AV ENDS
MADISON AV INTERSECTS

3

5TH ST S —FROM 329 CHARLOTTE AV SOUTH 4 EAST OF S 1ST ST

ZIP CODE 27330
105 Kowalski Theo L ◎ 775-3072
108 Holt Ethel E Mrs ◎ 776-4884
109 Yow Lucy D Mrs ◎ 776-3753
MC IVER ST INTERSECTS

5

MC IVER INTERSECTS
204 Congregational Christian Church sunday sch rms
208 Hodges Wm C 776-1383
209 Hunt Wm H 775-2485
212 Gunter Pauline S Mrs ◎ 775-5353
213 Poole Jimmy
215★Gregory Jesse 776-6774
217 Cox Ara D Mrs 775-5354
305 Warf James C 776-8839
511 Mace Electric Co Inc elec contrs 775-2307
MAPLE AV INTERSECTS
HICKORY AV INTERSECTS
OAKWOOD AV INTERSECTS

7

GOLDSBORO AV INTERSECTS
611 Stone Raymond L ◎ 776-7587
614 Hercules Steel Co Inc whol steel 775-5521
1019 Stephenson K H Supply Co 775-4111
Stephanson Ralph A 775-3827

3

6TH ST N —FROM 413 CHARLOTTE AV NORTH 5 EAST OF N 1ST ST

ZIP CODE 27330
108 Smith Marvin E ◎ 775-3260
109 Shaw James W ◎ 775-4194
112 Holt E C
113 Buchanan Ernest W

WOMACK LUMBER CO.
MANUFACTURERS ROUGH AND DRESSED LUMBER
WE ALSO CARRY TREATED LUMBER
106 W. Globe St (JH) P.O. Box 2187 (27330) Tel. 776-1811

Sanford Auto Supply, Inc.
GARAGE EQUIPMENT ENGINE PARTS BATTERIES MACHINE SHOP
133 N. STEELE ST. (27330) TELS. 775-4221 NIGHTS TEL. 776-6201

N 6TH ST—Contd
114 Hall Gertrude B Mrs ◎ 776-1765
115 Gregory Ethel
MIDLAND AV INTERSECTS
204 Vacant
207 Denkins Maggie C Mrs ◎ 776-5883
211 Hilliard Roland H ◎ 775-3203
NORTH AV INTERSECTS
301 Hilliard Floyd P 776-5264
303 Hall Tommy ◎
305 Garner J Roy ◎ 776-3404
DEAD END

3

6TH ST S —FROM 413 CHARLOTTE AV SOUTH 5 EAST OF S 1ST ST

ZIP CODE 27330
104 Wallace Dorey Mrs 776-1564
106 Carter J Odell ◎ 776-1255
MC IVER INTERSECTS

3

7TH ST N —FROM 424 CHARLOTTE AV NORTH 1 EAST OF 6TH ST

ZIP CODE 27330
107 Whitaker Elmer T ◎ 776-6375
109★Cooper Roland
115 Pentecostal Holiness Church
MIDLAND AV INTERSECTS
205 Dickins Thelma B Mrs 776-0793
206 Bouldin Elmer R ◎ 776-1244
207★Herring Franklin D ◎
208 Herring James D ◎ 775-4565
209★Wicker Jack
211 Grable Joseph M ◎ 775-5722
213 Vacant
NORTH AV INTERSECTS

3

7TH ST S —FROM 424 CHARLOTTE AV SOUTH 1 EAST OF S 6TH ST

ZIP CODE 27330
101 Boggs Edwin B ◎ 776-3026
107 Overby Wm G 775-2473
MC IVER ST INTERSECTS

5

MC IVER INTERSECTS
206 Oldham John C emp ◎ 775-3801
208 Strong Wm B ◎
MAPLE AV INTERSECTS
301 No Return
302 No Return
303★Kelly Ruth Mrs
304 Malone Frank ◎ 775-4454
305 Thomas Wm ◎ 775-2854
306★Currin E L ◎
308 No Return
310 Hall Aubrey L ◎ 775-3026
312 Byrd Harold W 776-7743
314 Vacant
HICKORY AV INTERSECTS
406 Powers Curtis C ◎ 776-1252
407 Thomas Elton
408b Freeman Harry E 776-0876
408 Mc Donald
413 Parker Jettie L Rev 775-4391
OAKWOOD AV INTERSECTS
506 Lemons Robt V
509 Vacant
511 Crawford Harold E ◎ 776-2616
515 Fore Cordia M Mrs ◎

7

GOLDSBORO AV INTERSECTS
601 Morningside Presbyterian Church 776-2233
604 Kiwanis Park
611a Gauldin Noel E
RAY AV BEGINS
1004 Faucette Eug ◎
1005 Carolyn's Beauty Shop 776-8631

Stanley Lawn & Garden Center, Inc.
LAWN AND GARDEN SUPPLIES
Plant Food, Shrubbery, Outdoor Power Equipment
Tel. 776-3411 501 Wicker St. P.O. Box 1053, Sanford, N.C. 27330

REALTOR
Bryant Johnson Real Estate
Buy – Sell – Trade
1094 Wilkins Dr. at Spring Lane Ext.
Tel. (919) 775-4101
Sanford, N.C. (27330)

ROGERS FUNERAL HOME INC.
SERVING THE SANFORD AREA SINCE 1913
COMPLETE FUNERAL SERVICE
509 CARTHAGE ST. P.O. BOX 837 (27330)
TEL. 775-3535

LARRY'S AUTOMOBILE SALES & SERVICE
DEPENDABLE — USED — CARS
GENERAL REPAIRS — BODY WORK
AIR CONDITIONING SERVICE
517 S. HORNER BLVD. (27330) TEL. 776-9597

S 7TH ST—Contd
Willett Andy E land surveyor 775-4880
1008 Byrd Rupert H ◎ 775-4900
1009 No Return
1010★Ayers L W
1011 Pettus Bessie M Mrs ◎ 775-2734
1012 Spivey Wm I ◎ 776-5487
1013★Bondurant Lonnie W
1015 Knight Geo H ◎ 776-3929
E ROSE ENDS
1101 Helen's Nursery 776-4038
1103 Cooper Walter E ◎ 775-4542
1105★Mc Null Clarence D ◎ 776-6857
1107 Cole Bobbie R Mrs ◎
1111 Mason Hubert C ◎ 776-1046
1209 Gilmore Roy W ◎ 776-7275
1213 Harrington W Wade ◎ 776-1416
1301★Edwards Gerald
1303 No Return
1305 Holder Sam ◎ 775-5962
1403 Kwik-Ee Food Mart 776-9008
BARNES BEGINS
ADVANCEMENT CENTER RD BEGINS
State Hwy Comn (Res Eng) 775-4921
State Hwy Comn (Locating Eng) 776-2732
State Hwy Comn (Bridge Dept) 775-4713
State Hwy Comm (Equip Dept) 775-2641
State Hwy Comn (Sign Dept) 775-3122
State Hwy Comn (Mtce Dept) 775-3122

3

8TH ST N —FROM 514 CHARLOTTE AV NORTH 2 EAST OF N 6TH ST

ZIP CODE 27330
107 No Return
109★Olsen J C
111★Petty Floyd
MIDLAND AV INTERSECTS

3

8TH ST S —FROM 514 CHARLOTTE AV SOUTH 2 EAST OF S 6TH ST

ZIP CODE 27330
109 Harris Alvin
111 Wester Johnny W 775-5567
MC IVER ST INTERSECTS

5

MC IVER ST INTERSECTS
HICKORY AV INTERSECTS

3

9TH ST N —FROM 532 CHARLOTTE AV NORTH 3 EAST OF N 6TH ST

ZIP CODE 27330
MIDLAND AV INTERSECTS

3

9TH ST S —FROM 532 CHARLOTTE AV SOUTH 3 EAST OF S 6TH ST

ZIP CODE 27330
110 Mc Dowell S Donas ◎
111 Mc Dowell Doris P Mrs ◎ 775-4821
MC IVER ST INTERSECTS

5

MC IVER INTERSECTS
205 Cotten Odis K ◎ 776-1019
207★Patterson Wm R ◎
209 Smith Doris M Mrs
MAPLE AV INTERSECTS

LEE PAVING COMPANY
ASPHALT
DRIVEWAYS--PARKING LOTS—STREET PAVING
900 LEE AVE. P.O. BOX 1109 (27330) TELS. 776-4338
NIGHTS 776-4584

Chipman Jewelers and Gift Shop
HOME OF KEEPSAKE DIAMOND RINGS
Watches — Cross Pens — Rings — Engravers
WATCH and JEWELRY REPAIRS
CREDIT TERMS TO SUIT YOU
143 S. Steele St., P.O. Drawer K (27330) Tel. 776-2022
Diamonds

3

10TH ST N —FROM 614 CHARLOTTE AV NORTH 4 EAST OF N 6TH ST

ZIP CODE 27330
107 Hilliard Harold C 776-3671
109 Arnold Mark D
208 Musselwhite Herman ◎
218 Bird J W Mrs ◎ 776-4044
MIDLAND AV INTERSECTS

3

11TH ST N —FROM 632 CHARLOTTE AV NORTH 1 WEST OF N 12TH ST

ZIP CODE 27330
102 Womack Doris W Mrs ◎ 776-5315
104★Winn Julia
107 Holder Annie B Mrs ◎ 775-2151
108 Edge Allie D Mrs ◎ 775-2550
110 Womack Alonzo G ◎ 775-3153
112 Smith Wm H ◎ 775-4704
113 Dowdy Ernest W ◎ 775-3155
MIDLAND AV INTERSECTS
200★West Kim 776-5863
203 Smith Esther S Mrs ◎ 776-1655
204 Pittman Jack B ◎ 776-1664
205 Campbell Fannie R Mrs ◎ 776-2122
211 Cockman Robt E ◎
212 Eagle Eunice W Mrs ◎ 775-5783
217 Boyd Charles L 776-6438
219★Bost Billy S 776-0963
223 Sloan Ruby P Mrs ◎ 775-5934
NORTH AV ENDS
302 Lloyd Ernest B ◎ 775-3154
304 Hawley Will F ◎ 775-2739
309 Freeman Joy H ◎
319 Vacant

3

12TH ST N —FROM 711 CHARLOTTE AV NORTH 1 EAST OF N 11TH ST

ZIP CODE 27330
106 O'Quinn Robt L ◎ 775-3146
O'Quinn Jimmy L ◎ 776-6268
107 Gunter Leonard N Jr ◎ 776-3549
110 Central States Taxidermist 776-1516
Stocks Allan D ◎ 776-1516
115 Womack Vera M ◎ 776-5402
201 Horton Wm R ◎

3

13TH ST N (JACKSON HTS) FROM 817 CHARLOTTE AV EXTN NORTH 1 EAST OF N 12TH ST

ZIP CODE 27330
102 Stedman Willie ◎ 776-5695
106 Haymon Wm ◎
107 Hickson Wilease W ◎ 776-3778
110 Mc Neill Amos ◎

3

14TH ST N (JACKSON HTS) FROM 910 CHARLOTTE AV EXTN NORTH 1 EAST OF N 13TH ST

ZIP CODE 27330
106 Vacant
107★Petty Marie
110 Williams Frank ◎ 776-8871
111 Williams Retha M ◎ 776-0795

3

15TH ST N (JACKSON HTS) FROM 1008 CHARLOTTE AV EXTN NORTH 1 EAST OF N 14TH ST

ZIP CODE 27330

LOWE'S OF SANFORD
Home of Lowe's Low Prices
Tel. 776-8431
3122 Industrial Dr. at Wilson Rd.
P.O. Box 2516 (27330)

WOMBLE CHEVROLET CO., INC.
CARS — TRUCKS
Phone SALES 776-7651 - Phone PARTS DEPT. 776-7651
Phone SERVICE DEPT. 776-7651 - Nights and Holidays 776-7651
526 528 WICKER ST., P.O. BOX 69 (27330)
CHEVROLET

COGGIN HEATING & AIR CONDITIONING INC.
AUTHORIZED FULL LINE G.E. DEALER
RESIDENTIAL...COMMERCIAL...INDUSTRIAL
154 Truman Dr. (McIver St.) P.O. Box 899 (27330)
TEL. 775-3401

INSURANCE SERVICE OF SANFORD Inc.
AUTO — HOME — BUSINESS
329 Carthage St. P.O. Box 727 Tel. 775-3538

N 15TH ST—Contd
106 Atkins Brenda Mrs ◎ 776-1220
107 Durham Robt ◎ 776-3029
108★Austin Lee
111 Ferguson Clifton H ◎ 776-7293
112 Mc Lean John L ◎
116 Quick Guy ◎ 775-4173
117 Mc Iver James W ◎ 776-7133

3

16TH ST —FROM 1104 CHARLOTTE AV EXTN NORTH 1 EAST OF 15TH ST

ZIP CODE 27330
110★Minter Sandra ◎
111★Bethune Elsie M 775-3339
115★Petty Garland
117 No Return

2

ABBOTT DR RT 9 —FROM WICKER ST EXTN SOUTH 1 WEST OF LONGVIEW DR

ZIP CODE 27330
NUMBERS IRREGULAR
1392 Currin Bernard M ◎ 776-3180
1404 Dew Jimmy E 775-2560
1400 Brown Kathleen Mrs ◎ 776-5246
1387★Bell R C
HICKORY HILL ENDS

9

ACADEMY ST (JONESBORO HEIGHTS)—FROM 400 W MAIN ST SOUTH 1 WEST OF LEE AV

ZIP CODE 27330
2511 Zachary Clara W Mrs ◎ 776-9557
2517 Temple Herbert A ◎ 766-7095
W RALEIGH INTERSECTS
2600 Brooks H Calvin 776-5160
2605 Cameron Mary G Mrs 775-2060
2606 Vacant
2609 Lovick Cecil T ◎ 775-5127
2610★Lammonds Richd L 776-7926
2612 Deese Mary A Mrs ◎ 776-5452
2613 Wicker John C ◎ 776-3236
2614 Page Clayton M ◎ 776-4819
2615 Morris Elsie G ◎ 776-3915
2618★Carey James G 776-7918
2619 Godfrey Edw D ◎ 775-5118
2623★Frye Jim T
JUDD INTERSECTS
2704 Lambeth Leon L ◎ 775-3359
2705★Speck Michl F
2707 Hamel Lowell A 776-3483
2708 Holder Lola M Mrs ◎ 775-4824
2710 Robinson
2713 Osborn Harry P ◎ 776-3101
2714 Kelly Gordon N ◎
2715 Upchurch Avron B ◎ 776-2868
2716 Davis Reginald E ◎
2719 Polston Eilien ◎
2720 Kelly Haline S Mrs ◎ 776-1727
2721 Strauch Rudolph Jr ◎ 775-2271
2722★Baier Steven B 776-5958
2725★Kilby Alvin J
2726 Ridenhour Ernest M ◎
2728 Matthews J Reid ◎ 776-3934
2729 Matthews W Monroe Jr ◎ 775-2745
WILLIAMS ENDS
2804 Blakley Tim M ◎ 775-2964
2807 Hinesley Wm B ◎ 776-4419
2808 Campbell John W
2809 Comer Charlie B 776-7173
2810 Marion Callie B Mrs ◎ 776-4266
2813 Mace Herbert F ◎ 776-4963
2814 Rosser Flynn R ◎ 776-6019
2819 Patterson Wm E Jr ◎ 776-1537

GODFREY'S BODY SHOP
BODY REPAIR SPECIALISTS — AUTO GLASS
901-911 S. Horner Blvd. P.O. Box 748 (27330)
Tels. 776-4237, Nights 775-3949

SANFORD BRICK AND TILE COMPANY
A Division of Sanford Brick Corp.
FOR MORE THAN 50 YEARS
One of the Nation's Leading Brick Makers
Dial 775-2121
WC Watts Line 800-672-7555

ACADEMY ST—Contd

2820 Petty Robt H ◎ 776-1390
2821 Sauls Waylon J ◎ 775-5736
2822 Gilliam Phillip L ◎ 775-3180
RAND ENDS
2825 Munn G Alton ◎ 776-2858
2826 Hunter Elmer J ◎ 776-4563
2900★Bost Justine S ◎
2903★Phillips Robt J ◎ 776-7117
2904 Lett Kurtis ◎ 776-2685
2906 Barker Earl L ◎ 776-6536
2907 Gardner Wm J ◎ 775-2381
2909 Gardner Robt A Rev ◎ 776-2236
2910 Thompson Jimmy P ◎ 776-4916
2914 Keith Wm A 776-9230
2915 Sauls Waylon P ◎ 776-4085
2918 Thomas Clyde L ◎ 775-4069
2919 Yarborough Jimmy R ◎ 775-5380
2920 Delanere Charles E ◎ 776-6581
2922 Vacant
2923 Angel Robt M ◎ 776-4855
2924 Martindale Wanda O Mrs ◎ 775-4158
2925 Backlund Raymond K ◎ 775-4273
2927 Hodges David W ◎ 775-4903
2928 Phillips Pearlie L ◎ 776-6181
2931 Branson Ollie P Mrs ◎ 776-6127
2932 Harris Francis D Jr ◎ 776-2618
2933 Andrews Lou B Mrs ◎ 776-2619
2934 Erranton Kathryn Mrs ◎ 775-5006
2935 Von Canon Abbie M Mrs ◎ 775-5893
FRAZIER DR INTERSECTS

7

ADVANCEMENT CENTER RD —FROM 7TH ST SOUTH 1 WEST OF BRAGG ST

417 State Dept Correction (Sanford Advancement Center) 776-4325

5

ALCOTT ST —FROM 633 CHATHAM ST EAST 1 SOUTH OF HICKORY AV

ZIP CODE 27330
108 No Return
110 Poole Dewey ◎ 776-4962
116 Vacant
118 Howard P Amy Mrs
122★Melford Clarence
3D INTERSECTS

4

ARBOR LA —FROM WICKES ST NORTH 1 EAST OF MONROE ST

ZIP CODE 27330
934★Haislip Thos M ◎ 776-3799
940★Meares Robt T ◎ 775-4881
946★Smith Ray ◎
952 Vacant
FITTS ST INTERSECTS

2

ARLINGTON CIR (BRENTWOOD)—FROM WICKER ST EXTN NORTH 1 WEST OF LONGVIEW DR

ZIP CODE 27330
BOX NUMBERS
bx 1369 Bost James H ◎ 776-2252
bx 1365 Thomas Stewart E ◎ 776-1759
bx 1364 Nance C Raymond ◎ 776-1982

VICTOR ROYAL
AUTHORIZED SALES, SERVICE AND RENTAL
SANFORD BUSINESS MACHINES, Inc.
810 Woodland, P.O. Box 1142 (27330) Tel. 775-5419

SLATE PONTIAC — BUICK — GMC Inc.
PONTIAC — BUICK — GMC TRUCKS
SANFORD'S VOLUME DEALER
2801 Lee Ave. Extn. (JH) P.O. Box 2458 (27330)
TEL. 775-4201

"Complete Banking Service
THE CAROLINA BANK
Member F.D.I.C.
145 W. Main St., P.O. Box 1380
Sanford, N.C. (27330) Tel. 776-8411
Home Office 503 Carthage St., Corner Carthage and Vance St
120 N. Steel St., Sanford

H. C. WALL GENERAL CONTRACTOR
COMMERCIAL and RESIDENTIAL
1821 LEE AV. P.O. BOX 295 (27330)
TELS. 775-2433 Nights 499-4116 and 499-4151

ARLINGTON CIR—Contd
bx 1366 Cashion Jack A ◎ 776-6164
bx 1368 Stone Robt O ◎ 776-4465
bx 1332 Wright Richd V ◎ 776-1842
RALUIS DR BEGINS

8

ASHE ST —FROM FIELDS DR NORTH 1 WEST OF S HORNER BLVD

ZIP CODE 27330
310 Dowdy Lillie Mrs 775-3575
312 Vacant
315★Helms Dewey H
319 Coley Thos D
321 Headen Lillie R Mrs ◎ 775-3871
327 Vacant

2

ASHLAND ST (LONGVIEW ACRES)—FROM PALOMINO DR WEST 2 SOUTH OF WICKER ST EXT

ZIP CODE 27330
1421 Lambert Frank D 775-3560

7

AUSTIN ST —FROM 713 CHATHAM ST NORTHEAST 2 SOUTH OF HICKORY AV

ZIP CODE 27330
106 Johnson Carrol L
107 Tyndall Billie D
108★Medlin Gary
111 Tillman Cecil D ◎ 776-1544
112 Ingram Josephine P Mrs ◎
114★Payette Arth
3RD INTERSECTS

9

BAILES ST RT 11 (JONESBORO HEIGHTS) FROM CAROLINA DR WEST 2 NORTH OF TRAMWAY RD

ZIP CODE 27330
BOX NUMBERS
bx256 Mitchell Robt
bx274 Poindexter Billy L ◎ 775-3127
bx 266★Isenhour J L
bx270 Hall Royce A ◎ 776-6168
bx265 Lemon Ronnie E ◎ 776-9518
bx268 Brewer Winslow
bx254 Herring Horace Jr 776-4846

7

BARNES ST —FROM 1305 S 7TH ST NORTHEAST 1 WEST OF BRAGG ST

ZIP CODE 27330
501 Luxton Jesse F ◎ 776-3058
505 Taylor Grayson M ◎ 775-4037
RAY AV INTERSECTS
516 Gaines Henry D ◎ 775-4042
520 Tillman Fredk F ◎ 776-2751

5

GOLDSBORO AV INTERSECTS
601 No Return
605 Ragan Leonard R ◎ 775-3474
609 Gray Bobby E ◎ 775-4864
615 Rogers Paul J ◎ 776-5220
617 Riddle David B Jr ◎ 775-4195
618 Poindexter Johnny C ◎ 776-5590
625 Crompton Richd A 776-8582
627 Miller Juanita G Mrs ◎ 776-6917

10

BATTLE AV —FROM GARDEN ST EXTN NORTH

ZIP CODE 27330

KENDALE 66 SERVICE STATION
A STATION FOR SERVICE
KENDALE SHOPPING CENTER TEL. 776-1215
LEE AVE EXTN. P.O. BOX 2126 (JH; 27330)

JONESBORO'S LEE DRUG STORE INC.
Since 1904
Unsurpassed Quality and Service
114 E. Main St. P.O. Box 2400, Jonesboro Heights, 27330 Tel. 775-5411

BATTLE AV—Contd
Garden Steel Apartments
1000 Mc Neill Ruby M 776-1490
1002 Mc Gee Addie 776-5497
1004 Mc Neil Geneva
1006 Morris Beulah W Mrs
1008 Griffin Justice
1010★Davis J W
1012 Verbal Pauline 776-6265
1014 Baldwin Carolyn A

2

BEALE DR —FROM HORNER BLVD NORTH 1 NORTH OF GULF ST

ZIP CODE 27330
323 Vick Jimmy B ◎ 776-3339
935 Hinson Roberta H Mrs ◎ 775-3272
★Beal Edison T ◎ 776-2634

1

BEECHTREE DR (FOREST HILLS)—FROM SUSSEX AV SOUTHWEST 1 WEST OF US HWY 1 BY-PASS

ZIP CODE 27330
2206 Sanders Phillip H ◎ 776-0798
2207 Palmer John W ◎ 775-2055
SHERWOOD DR BEGINS
2208 Rogerson Tony
2209 Coley E Glenn ◎ 775-5568
2210 Cole Coley L ◎ 775-2876

2

BELLAIR ST (HANOVER) FROM COAL SPRINGS RD EAST 1 SOUTH OF CARBONTON RD

ZIP CODE 27330
bx263★Covil Robt C ◎ 775-5561
2620 Patterson Wm W ◎ 776-7262
2619 Will Robt J 775-3980
2624 Mann Harold L ◎ 776-3315
bx261 Horner Ronald G 776-0765
2628 Joyner Thos M ◎ 776-6594
bx260 Bailey D W ◎
2708 Dresser David L ◎ 776-9165
bx236 Denning C Vance ◎ 776-1114
bx282 Smallwood Virgil L ◎ 776-5356
bx235 Parkinson Tom T ◎ 776-7436
bx283 Chadwick Max H ◎
bx234 Macko Mike D ◎
702 Foster Jimmy W ◎ 776-7153

1

BENNETT ST —FROM 101 W MC GILL ST NORTH 1 SOUTH OF LAWRENCE ST

ZIP CODE 27330
703 Cox Helle J Mrs ◎ 776-6115
704 Little Johnny B ◎ 776-1905
705 Mc Cracken Wm L ◎ 776-2601
709 Partington Fred A ◎ 776-5203
710 Crowson T Wayne ◎ 776-2602
711 Mc Cracken H B ◎
713 Vacant
714 Johnson Marie R
716 Seymour Woodrow W Jr 776-6697
717 Tripp Robt L ◎ 775-3285
721 Gibson Jimmy A ◎ 776-3225
HILL AV INTERSECTS
GUNTER INTERSECTS

1

BICKETT RD RT 5 (MC CRACKEN HEIGHTS) FROM END OF PINE ST NORTH 1 WEST OF HAWKINS AV

ZIP CODE 27330
FOREST DR BEGINS
BOX NUMBERS
bx115 Hunter Charles A ◎ 775-2168

McNEILL PAINT & DECORATING CENTER
824 WOODLAND AVE.
SANFORD, N.C. (27330)
TEL. 776-7121
Paint and Wallpaper
Glidden

CHATHAM BRICK & TILE CO.
A DIVISION OF SANFORD BRICK CORP.
MANUFACTURERS OF THE FINEST SHALE BRICK
Plant: P.O. Box 87, Gulf, N.C. (27256)
Phone Sanford, N.C. 775-5621

SHIRLEY COX REAL ESTATE
"SATISFIED CUSTOMERS"
RESIDENTIAL — SALES and APPRAISALS — COMMERCIAL
825 Horner Blvd., P.O. Box 765 (27330)
Tel. 775-4253

TODD'S
TIRE SERVICE of SANFORD INC
"We say if it's not right, we make it right"
1811 Lee Ave. (27330) Tel. 775-5649

12

BICKETT RD RT 5—Contd
bx 1203 Miller Kathleen M Mrs ◎ 776-2542
bx 1206 Lucas R Paul Jr ◎ 776-1337
bx 1215 Thompson Margt L Mrs ◎ 776-1981
MORRIS ST BEGINS
bx 1212 Floyd Harold L ◎ 776-2382
HOLLY ENDS
VILLA CIR BEGINS
bx 1300★Rickard Larry L 776-8653
bx1303 Snipes Frances D Mrs ◎ 776-2871
bx1313 Johnstone Wm M ◎ 776-5225
1300 Pearce Jesse B ◎ 776-2473
1312 Campbell James R ◎ 775-3202
WEBB ST ENDS
1352 Vacant
VILLA CIR ENDS
1402 Harris Ruby G Mrs ◎ 775-4016
1414 Sheperd Bob D 776-2440
LAKESIDE DR BEGINS

12

BIRCH ST —FROM 1508 LEE AV WEST 1 SOUTH OF COURTLAND DR

ZIP CODE 27330
209 Godwin Paul C ◎ 775-4527
ELM INTERSECTS
306★Ingram Charles
307 Battle Charles E 776-9692
309 Gregorson Eddie
WOODLAND AV INTERSECTS
404 No Return
405 Ryals Luther ◎ 775-3325
406 Smith Norman C
409 Carroll Mary Mrs 776-8367
409b Goodwin Dan
410 Vacant
411a Welch Essie B Mrs 776-5847
411b Blake Albert
413★Doby Walter
414 Jernigan James E ◎ 776-1443
415 Cummings Okey L ◎ 775-4936
GOLDSTON BLVD
INTERSECTS

3

BOBBITT ST —FROM 102 E BUFFALO ST NORTH 1 EAST OF N MOORE ST

ZIP CODE 27330
302 Vacant

9

BOBOLINK RD RT 7 (MEADOW PARK)—FROM WHIP-POOR-WILL AV WEST & NORTH 1 NORTH OF HWY 421

ZIP CODE 27330
BX NUMBERS
bx94★Bladen Raymond H ◎ 776-6587
bx85 Stansell A M Jr ◎ 776-5273
bx60 No Return
bx74 Stout Phillip D ◎ 776-8364
bx76 Yarbourough T C 776-8740
bx77 Womack Ben ◎ 775-5760
bx79 Faulk Ronnie R ◎ 776-6978
bx80 Hardin Robt H 776-1637
bx81★Koonce Pam Mrs
bx87 Marshburn Josh G ◎ 776-6994
bx88 Hickman Bryant D ◎ 776-0171
bx64 Barnes Earl D carp ◎ 776-6117

8

BOOKER ST —FROM BOYKIN AV EAST 1 SOUTH OF CHURCH ST

ZIP CODE 27330
603★Mc Iver Mary
605 Mc Iver Fremon 775-3365

SANFORD HEATING & COOLING CO.
HEATING — COOLING — HOT WATER BOILERS
SALES AND SERVICE — JAMES H. BOWDEN
Phones 776-7712 2502 Fayetteville St., P.O. Box 2101 (27330) Nights 258-3118

BURGE REALTY Inc.
Residential — Land Development — Timberland
30 Years Serving You
Undivided Estates — Farms
REALTOR®
N.C. 78 And Courtland Dr. Extn., P.O. Box 285 (27330) Tel. 776-4831

BOOKER ST—Contd
WASHINGTON AV
INTERSECTS
DEAD END

2

BOTANY WOODS RT 12 (WEST LAKE VALLEY)—FROM WILKINS RD WEST 1 NORTH OF MARTIN DR

ZIP CODE 27330
BOX NUMBERS
bx517 Womble S W Jr ◎ 775-3916
bx515 Pittman John T 776-1640
bx523 Vernon J Tom ◎ 775-2379
bx528 Holthouser C Michl ◎ 775-3331

8

BOYKIN AV —FROM 511 SAUNDERS ST SOUTH 1 WEST OF WASHINGTON AV (NUMBERS IRREGULAR)

ZIP CODE 27330
DUDLEY BEGINS
820 Morgan Joseph L Rev 775-2894
830 Mc Koy Ezekiel ◎ 776-3761
836 Fisher Julius D ◎ 775-5951
CHURCH ENDS
900 Vacant
BOOKER INTERSECTS
1002 Snead Nancy Mrs ◎ 775-5693
1024 Our Lady Of Lourdes Chapel
1037 Snipes Charles H ◎ 776-2284
CRESTVIEW INTERSECTS
1107 Awakening Pentacostal Church Of God The
1111 Buie Winford 776-1585
FIELDS DR INTERSECTS
FIELDS DR INTERSECTS
1120 Vacant
1122 Newby John D 775-4855
1126 Mc Lean Lucille H Mrs 775-2475
1128 Johnson Ruth Mrs
1132 Patridge Doris
1134 Ferguson Harvey
1136 Griffin Henrietta
1142 New Bethel Church
OAKDALE INTERSECTS
1301 Sykes Lela M Mrs ◎ 776-6557
1302 Ryant Lillian K Mrs ◎ 775-3688
1303★Gaines Leroy ◎
1304 Kelly Ida K Mrs ◎
1305 Palmer Lillie H Mrs ◎ 775-4747
1307 Gilmore Agnes H Mrs
1308 Baker Adlina A Mrs ◎ 775-4719
1309★Wesbey Mary C
MARSH BEGINS
1314 Wilson Betty D Mrs 775-4537
1315 Mc Cormick Janie J Mrs 776-2333
1317 Douglas Louise S Mrs 775-2845
1318 Vacant
1319 Green Wm 776-5045
1320 Southerland Eli
1321 Mc Iver Gloria
1322 Percell Williebelle Mrs 776-5827
1323★Gaines Winfred
★Petty Hazeline
1324 Washington Grocery 776-6214
1326 Vacant
LYON BEGINS
1327★Johnson John H
★Holt P R Mrs
SWANN INTERSECTS
1400 Purcell Cora ◎
1401★Cameron Emma
1402 Snipes Glenn L 776-6418
1403★Johnson Joyce A 776-7986
1405 Hampton Gladys 775-5689
1406 Mc Neil Janie
1410 Mc Clurkin Helen L Mrs 776-0410
1414★Shaw Annie

H & H Auto Parts Co.
AUTO PARTS AND ACCESSORIES
215 Carthage St., P.O. Box 758 (27330) Tel. 775-2335

HORTON FUNERAL HOME Inc.
FUNERAL DIRECTORS
604 S. Horner Blvd. P.O. Box 1214(27330)
Tel. (919) 775-4228

COOPER OIL CO., INC.
EXXON DISTRIBUTORS — GASOLINE — MOTOR OILS — INDUSTRIAL OILS
HEATING and AIR CONDITIONING CONTRACTORS
1207 S. HORNER BLVD. P.O. BOX 1317 (27330)
TEL. 776-7537

SOUTHERN NATIONAL BANK
OF NORTH CAROLINA
Main Office 100 Wicker St. (Corner Moore) P.O. Box 190 (27330)
Branches 129-31 S. Steel St., Woodland Ave. Cor Horner Blvd., Kendale Shopping Center
Telephone All Locations 776-5141

BOYKIN AV—Contd
1418★Robertson Gene B
WASHINGTON AV
INTERSECTS

2

BRACKEN ST —FROM 411 N STEELE ST WEST 1 NORTH OF W CHISHOLM ST

ZIP CODE 27330
205 Brown Eloise M ◎
207 Graham Daniel C ◎ 776-2135
209 Pollock Melvin C ◎ 776-5691
211 Caddell Annie M Mrs ◎ 776-3213
HORNER BLVD INTERSECTS
303 Christian Science Reading Room 776-6731
306 Ellis Clawson B Jr ◎ 775-5963
308 Chaffin Wendel T ◎ 775-4942
309 O'Connell Larry S ◎ 776-7272
310 Merritt Thos R
311 Little Nora Mrs 776-5825
312a Starr David L 776-9351
312b★Avent Charlotte A 776-8007
313 Pitts Winnefred E Rev 776-8097
GULF INTERSECTS
VANCE INTERSECTS
506 Mitchell T Woodson ◎ 775-5593
507 Roache F R ◎ 775-3803
509 Hall John V ◎ 776-6475
510 Brown Missy Mrs 776-9526
512 Riddle Dorothy H Mrs ◎ 776-6724
513 Windham Calvin H ◎ 776-6626
514★Mc Allister Hiram W Jr 776-8833
515★Brown Timothy W 775-4614
517 Hilliard Billy
518 Collins Autry ◎ 775-2392
520 Van Note Priscilla Mrs 776-6054
521★Hash Curtis W ◎ 776-8268
522 Freeman Nancy M Mrs ◎ 775-5716
523 Harwood Thelma S Mrs ◎ 776-3971
525 Pearce Jesse B ◎ 776-2473
526 Holder Peggy A
528 Wood Jerry W ◎ 776-0491
529 Rettig Carl V ◎ 776-6028
530★Buchanan Paul M 776-0003
531 Adams Niter C Mrs ◎ 775-4091
533 Teague Alf E ◎ 775-5493
534 Bost Wm B ◎ 775-4902
535 Campbell Barron J ◎ 776-1574
536 Motteler Ernest H ◎ 775-4952
540 Campbell Laura P Mrs ◎ 776-1196
541 Cameron Velma L ◎ 776-1674
542 Kennedy John H Jr ◎ 776-2491
546 Davis Henry C Jr 776-5734
550 Baxley Ronald L ◎ 776-5854
DEAD END

5

BRAGG ST —FROM 509 MC IVER ST SOUTHEAST 1 EAST OF N 7TH ST (NUMBERS IRREGULAR)

ZIP CODE 27330
9TH INTERSECTS
532 Trinity United Methodist Church (Side Ent)
MAPLE AV ENDS
OAKWOOD AV INTERSECTS
404 Causey H W
411 Mc Innis C Edw ◎ 776-5876
417 Pre Finished Cabinets Division 775-5212
MATTHEWS BEGINS
501 Ashworth Kent L ◎ 776-1141
503★Thompson Lizzie Mae Mrs 776-7693
504 Bragg Street Elementary School 776-1913

PERRY BROTHERS TIRE SERVICE, INC.
YOUR GOOD YEAR TIRE HEADQUARTERS
EXPERT WHEEL ALIGNMENT — RECAPS
More People Ride On Good Year Tires Than Any Other Kind
610 Wicker St., P.O. Box 968 (27330) Tel. 775-4225

METAL BUILDING CONSTRUCTORS
PRE-ENGINEERED BUILDINGS
GENERAL CONTRACTORS
P.O. Box 849 (27330)
Tel. 919-776-4259
EMERGENCY 776-5137 or 776-2669

BRAGG ST RT 10—Contd

505 Beach Wm B ◎ 775-4465
507 Stewart Leatie W Mrs ◎ 776-2562
509 Stone Ricky
511★Key Eliz M 776-4099
519 Griffin Vending Co 776-2511
Novelty Advertising 776-6631
SCOTT AV BEGINS
603 East Side Grocery 775-5027
607 Carol's Hairstyling 776-8135
Glenda's Beauty Salon 775-2821
Carolyn's Beauty Salon 776-8631
613 Clarks Mobile Homes sales of mobile homes 776-8131
700 Martin Small Engine Co 776-4878
815 Ward Baking Co 776-3222
817a Bragg Street Car Wash
707 Johnson & Norris Inc 775-3521
CLEARWATER DR BEGINS
713 Mitchell's Inc gros 775-4923
906 Hughes R H ◎ 775-4196
902 Benner James J ◎ 776-2319
901 Wicker Gladys K Mrs ◎ 776-3795
804 Mc Neill Lottie Mrs 776-3644
Wicker James G
807★Staley Charles ◎ 776-0269

7

GOLDSBORO AV ENDS
RAY AV ENDS
NUMBERS IRREGULAR
1014 Tillotson John H 776-5655
1013 Dalrymple John ◎ 776-3162
1010 Vacant
1011 Kennedy's Day Nursery 776-3514
Kennedy Evelyn W Mrs ◎ 775-4786
1006 Dull A Leonard ◎ 775-4475
1004 Yow Lewis C ◎ 776-2610
1002 Brown Dennis 776-0181
7TH ENDS

7

BRAGG ST RT 2 (JONESBORO HEIGHTS)—A CONTINUATION OF BRAGG ST SOUTH BEYOND S 7TH ST

ZIP CODE 27330
NUMBERS IRREGULAR
1310 Matthews Elsie V Mrs ◎ 776-1837
1311 Vacant
1312 Cox Donald D 776-3913
1314 Berryman Charles L ◎ 775-4785
1417 Berryman Estelle B Mrs ◎ 775-4754
Herring Roy M 776-4164
1315 Medlin Roger M ◎
1402 Cox Billy J ◎ 775-2289
1413 Parson H Gene ◎ 776-3580
1506 Buchanan Julia B Mrs ◎ 776-1095
1614 Lively Clarence F ◎ 776-6242
1902 Harrington Wilma Mrs ◎ 776-1071
1907 Smith Robt H ◎ 776-2865
1911 Harrington Thelma M ◎ 776-2243

9

NASH BEGINS
BRAGG ST ENDS
402 Sloan O T Park
HORNER BLVD BEGINS
DALRYMPLE BEGINS
HORNER BLVD BEGINS
2043 Wester Alex R Jr ◎ 775-3927
2047 Arnette Pete ◎ 775-2255
2051 Yarborough Thos C ◎ 775-3917
2053 Wiener King restr 776-5310
2061 Don's Auto Sales 776-0643
2062 Pay-Lo
2104★Deal Maude Mrs
2105 Stack Sam L 776-5525

ALLEN'S AUTO SALES and SERVICE
"COMPLETE SERVICE DEPARTMENT"
"WE SERVICE WHAT WE SELL"
GUARANTEED USED CARS
1523 S. HORNER BLVD. (27330)
TEL. 775-4303

SANFORD TURF SUPPLY
LAWN AND GARDEN CARE PRODUCTS
GOLF COURSE • LAWN AND TURF
Like Wild
LEE AVENUE EXT. • P.O. BOX 2666 (27330)
TEL. 776-5211

MICHELIN
Tel. 776-0637
BOWEN CAR CARE Inc.
General Tires & Delco Batteries and Shocks
Wheel Alignment and Balancing — Tune Up — Mufflers and Exhaust Systems
P.O. Box 1234 (27330)
GENERAL TIRE
146 Truman Dr. (McIver St.) (Across From Armory)

Lee Memory Gardens, Inc.
— PERPETUAL CARE CEMETERY —
TELEPHONE 775-2139 P.O. BOX 536 SANFORD, N.C. (27330)
OFFICE AND CEMETERY—U.S. HWY. 1 A NORTH

BRAGG ST (JH)—Contd
2109 Hackney's Drive In restr 775-3823
2113 Ivey G G Saw Service 775-4263
2114 Cox L P Co whse
2117 Cycle World ret sls & serv 776-8712
2121 Lillington Auto Sales Inc 776-0931
STONE ENDS
2206★Mc Lain James ◎ 775-2537
2207 Jonesboro Car Wash
2208 Womack Bertha A Mrs ◎ 776-5817
2209 Kimark Food Center 776-9025
2210 Buie Nathaniel 776-7298
2221 Blossman Gas Of North Carolina Inc bottled gas 775-3013
GLOBE ENDS
2303 Wicker Oil Co Inc 775-3415
Sanford F C X Service 776-4231
2349 Thomas Oil Co Inc 776-4135
2500 Jonesboro Service Station 775-3663
2508 A B C Store No 2 775-3131
2512 City Auto Parts 776-8344
2600 Dowdy Ford Inc 775-2221
2601 Vacant
2617 Williams Innie M Mrs 776-8214
2619 Friendly Grocery 776-8214
2623 Vacant
2627 Jones Nick ◎ 776-1518
2628 Mc Dougald Sarah Mrs ◎ 776-8092
2634 Harrington Ruth B Mrs ◎ 776-8148
2635 Mc Leod Christine Mrs ◎ 776-1517
2642 Mc Laughlin Lissie Mrs ◎ 776-4657
2643 Wicker James L ◎
2700 Roberts Co (Whse Plant No 3)
BOX NUMBERS
bx16 Mc Dougald Lincoln
GRIMM INTERSECTS

2

BRENTWOOD PL —FROM LORD ASHLEY DR NORTHEAST 1 WEST OF BRIARCLIFF

ZIP CODE 27330
BOX NUMBERS
542 Lasley Thos H 776-4717
KEATS RD BEGINS
bx 545 Hobart Charles N ◎ 775-4746
DEAD END
1409 Brooks Everett P ◎ 775-2062
546 Tice Lloyd T ◎ 776-0138

2

BRIARCLIFFE RD —FROM WESTLAKE VALLEY RD SOUTHEAST 1 NORTHEAST OF SPRING LAKE

ZIP CODE 27330
BX NUMBERS
bx737★Dunn Ed K 776-8545
bx738 Kesler A Dean Jr ◎ 776-2310
bx739★Wilkerson Harry L ◎ 776-3230
1614 Mc Kinney Nathan F ◎ 775-3397
bx741 Cameron Donald W 775-4048

2

BRINN DR —FROM 714 SPRING LA SOUTHEAST 2 WEST OF W WEATHERSPOON ST

ZIP CODE 27330
403 Nunnally Frank M ◎ 775-2642
406 Martin Paul ◎
407 Thomas Ellen M Mrs ◎ 776-1051

Moore's
B C MOORE & SONS INC
KENDALE SHOPPING CENTER'S LEADING DEPARTMENT STORE
Complete Line of Clothing and Household Furnishings
KENDALE SHOPPING CENTER
2642 Lee Ave. (JH) - P.O. Box 2026 (27330)
Tel. 775-3235

SANFORD BRICK AND TILE COMPANY
A Division of Sanford Brick Corp.
FOR MORE THAN 50 YEARS
One of the Nation's Leading Brick Makers
Dial 775-2121
NC Watts Line 800-672-7555

BRINN DR—Contd
410 Williams Arth B Jr ◎ 776-5320
411 Williamson B Peyton ◎ 776-3338
VANCE INTERSECTS
500 Inman Dane B ◎ 776-7851
503 Sowers Roy G ◎ 776-1551
506 Brinn Wm J ◎ 775-2051
513 Hackney Alma W Mrs mus tchr ◎ 775-4025
514 Bizzarri Wm J ◎ 776-8158
517 Perry Eliz S Mrs ◎ 776-2371
518 Williams Margt J Mrs ◎ 776-1425
521 O'Connell Edw F ◎ 775-2415
522 Blue John F ◎ 775-3481
523 Yarborough J Eug ◎ 776-3485
529 Mc Cracken Malcolm W ◎ 775-2026
WALNUT DR ENDS
603 Bethea Gene ◎ 776-0775
WEATHERSPOON ENDS
607 Key Teddy M ◎ 776-6683
609 Evans Gary W bldg contr
611 Compton Christopher A ◎ 775-4482
615 No Return

1

BROOKHOLLOW ST —FROM BENNETT ST SOUTH

ZIP CODE 27330

2

BROOKWOOD TRL RT 12 —FROM WILKINS DR WEST 1 NORTH OF W LAKE VALLEY RD

ZIP CODE 27330
BOX NUMBERS
bx 470★Delacerna Melchor ◎
494 Wood Edw H ◎ 776-1732
498 Smith Lynn H ◎ 776-8083
WOODBURN BEGINS
bx469 Sheppard Universal Co 776-7123
Sheppard Charles A ◎ 776-6313

2

BRYANT DR —FROM CARBONTON LA WEST 2 NORTH OF CARBONTON RD

ZIP CODE 27330
821 Pattishall Pat G ◎ 775-4076
822 No Return
823 Northup Frank B ◎ 776-6870

9

BUCHANAN ST (JONESBORO HEIGHTS)—FROM 207 STONE ST SOUTH (AND NORTH 1 BLK) 1 WEST OF DALRYMPLE ST

ZIP CODE 27330
2110 Vacant
2115 Shaw James W ◎ 776-4716
2116 Bethea Georgia L Mrs
2118 Vacant
STONE INTERSECTS
2200 Ratliff Hettie M Mrs ◎ 776-3529
2203 Ratliff Bright C ◎ 776-2565
2205 Mc Lean Mamie ◎
2206 Moore Felix
2207 Mc Iver Amelia C Mrs
2208 Mc Dougald Willie
2217 Vacant
2223 Gill Lucille B Mrs ◎ 775-5137
2226 Patterson Izetta F Mrs ◎ 775-2715
2228★Coley Jonathan R
GLOBE INTERSECTS
2307 Kirkman Marilyn B
HUMBER INTERSECTS
MAIN INTERSECTS

SANFORD GRADING COMPANY Inc.
Grading—Hauling—Excavating
136 E. Chisholm St., P.O. Box 936 (27330)
Tel. 776-0625

King Roofing & Manufacturing Corp.
Building Materials—Sheet Metal—Roofing—Air Conditioning—Heating
Dial Time and Temperature 118 – CALL THE "KING'S MEN"
152 CHARLOTTE AVE. (27330)
TEL. 776-5118

"Complete Banking Service THE CAROLINA BANK Member F.D.I.C.
145 W Main St., P.O Box 1380 Sanford, N.C. (27330) Tel. 776-8411
Home Office 503 Carthage St., Corner Carthage and Vance St. 120 W Steel St. Sanford

Sanford Produce Co., Inc.
SPC Wholesale Fruits and Vegetables SPC
Eggs, Cheeses, Institutional Foods
2626 Fayetteville St., P.O. Box 2367 (JH; 27330) Tel. 775-3635

8

BUCKNER ST —FROM 504 CRESTVIEW ST SOUTH 1 WEST OF BOYKIN ST

ZIP CODE 27330
1129 Boykin Rachel Mrs ◎ 776-2099
1131 Woodard Dorothy H Mrs ◎
FIELDS DR INTERSECTS
ELLERLY BEGINS
1201 Vacant
1204 Hooker Ivory M Mrs ◎ 775-2278
1217 Mc Leod Thos J ◎ 776-3689
1220 Perkins John ◎ 775-4040
1226 Church Of God Prophecy
OAKDALE INTERSECTS
1301 Caviness Joel E ◎ 775-2287
1304 Mc Cormick Rome ◎ 775-3689
1308 Allen Preston ◎
1314 Kelly Ella E ◎ 776-2431
1315 Caviness Evanda 775-3143
1317 Mc Cormick Wilson ◎ 776-3810
1321 Mc Kendell Willie M ◎
1323 Rice Julia J Mrs ◎ 776-6829
1329 Vacant
1330 Harris Flossie P Mrs ◎ 775-4756
SWAN BEGINS
1407 Byrnes Albert
1409★Smith Odessa C Mrs 776-4377
1410 Mc Neil Arbella Mrs 776-3488
1413 Petty Martha Mrs
GARY ENDS
1416 Richmond Lamont
1417 Locklear Geo
1421 Kelly Wm H 775-3060
1422 Vacant

3

BUFFALO ST E —FROM 215 N MOORE ST EAST 1 NORTH OF CHARLOTTE AV

ZIP CODE 27330
BOBBITT BEGINS
102 Vacant
109 Mc Cann Robt L ◎ 796-5446
HAWKINS AV INTERSECTS
123 Gunter Wm H ◎ 775-4493
125 Conner Robt A
126 Patterson Lacy H 776-2646
WILSON AV INTERSECTS
S C L R R CROSSES

6

BUFFALO ST W —FROM 215 N MOORE ST WEST 2 NORTH OF CARTHAGE ST

ZIP CODE 27330
100 Heilig Meyers Furn (Whse)
STEELE INTERSECTS

1

BURNS DR (TEMPLE TERRACE)—FROM HAWKINS AV WEST 9 NORTH OF WEATHERSPOON ST

ZIP CODE 27330
NUMBER IRREGULAR
746 Cooper Tommy ◎ 776-2061
748 Hurley Joseph J Jr ◎ 776-1463
1201 Wicker J Shelton ◎ 775-4515
U S HWY 1 BY PASS
INTERSECTS

9

EMERSON DR —FROM 302 W RALEIGH ST SOUTH 1 WEST OF LEE AV

CAMERON DR
ZIP CODE 27330

MBS METAL BUILDING SYSTEMS of N.C. INC.
2839 LEE AV. EXTN. AT KENDALE
P.O. BOX 2681 (JH; 27330)
TEL. 776-4219

MBS
METAL BUILDING SYSTEMS
of N.C. INC.
2839 LEE AV. EXTN. AT KENDALE
P.O. BOX 2681 (JH; 27330)
TEL. 776-4219

EMERSON DR—Contd
2608 Rouse Eug C ◎ 776-4991
2612 Allen C W ◎ 775-3318
2614 Cameron Larry M ◎
2620★Bullard John W home repr
2624 Phillips Roger E ◎ 776-2727
JUDD INTERSECTS
2704 Cameron Stanfield ◎ 776-2729
2708★Berryman T Eddie 776-8970
2710 Powers Howard M ◎ 775-5294
2712 Jeffers Herbert C Jr ◎ 776-4698
2716 Foushee Marty F ◎ 776-1328
2720 Sauls Marcus E ◎ 776-9561
2722 Stephens Arth K ◎ 776-2635
2726 Arnold Albert R ◎ 776-7166
2730 Nulph Donald H ◎ 776-2863
WILLIAMS INTERSECTS
2800 Sehen Frederic ◎ 775-5982
2810 Carraway Delbert F ◎ 776-4843
2814 Leake Hunter P ◎ 776-6027
2820 Pemberton Patricia R Mrs ◎ 776-7223
2824 Bost Allen S ◎ 775-5482
2826★Roberts Harley
RAND BEGINS
2901 No Return
2903★Foshay Robt L 776-4531
2904 Kelly Maude B Mrs ◎ 775-2729
2905 No Return
2906 Porter Richd B ◎ 776-7475
2907★Rogers Horace W 776-7433
2909★Auten Dean
2914 Cameron Terrell G ◎ 775-5668
2915 Wright Alvin G ◎ 776-6540
2916 Tucker Otis L ◎ 775-4548
2918 Hall Carl ◎ 776-3533
2922 Kelly Frances R Mrs ◎ 776-6602
2926 Fulkerson Hazel G Mrs ◎ 776-4061
2928 Tucker Joseph F ◎ 775-2737
2930 Wyche Edythe ◎ 776-3425
2934 Buchanan Paul C ◎ 776-3846
2937 Phillips Wayne H ◎ 776-5672
2938 Nicholson Hugh T ◎ 775-2357
2939 Rosser Aubrey H ◎ 776-6465
Sanford Baptist Temple
KENWOOD CIR INTERSECTS
BOX NUMBERS
INDUSTRIAL BLVD
INTERSECTS
Roadway Motor Express Inc 776-4251
bx50 Clewis Luther H 775-5028
LEE AV EXTN INTERSECTS

12

CAMPBELL DR —FROM 514 GOLDSTON BLVD EAST 1 SOUTH OF BIRCH ST

ZIP CODE 27330
1705 Sellers Michl R ◎ 776-1373
1706 Sterling Michl R 776-9134
1708 Mills Heber A ◎ 776-1137
1709 No Return
1712 Patterson Clawson R ◎ 775-2730
1713 Dowd Lacy L ◎ 776-2794
HUGHES INTERSECTS

1

CANDLEWOOD APTS —LOCATED OFF BURNS DR RT 5 1 WEST OF LONGWOOD DR RT 5

ZIP CODE 27330
BUILDING A
A1 Sykes David W 776-6926
A2 Webb Kay
A3 Jackson Mary
A4★Joyce John C
A5 Robinson Gloria
A6★Smith C L
BUILDING B
B1 Gentry Farrell G
B2 Leech David A

SANFORD TIRE SERVICE INC.
McCREARY TIRES
GUARANTEED RECAPS
ROAD SERVICE
McCREARY
827 S. HORNER BLVD. P.O. BOX 2519 (27330) TEL. 775-4339

CHATHAM BRICK & TILE CO.
A DIVISION OF SANFORD BRICK CORP
MANUFACTURERS OF THE FINEST SHALE BRICK
Plant: P.O. Box 87, Gulf, N.C. (27256)
Phone Sanford, N.C. 775-5621

J. & G. MACHINERY, INCORPORATED
WOODWORKING MACHINERY REBUILDERS FORK LIFTS
U.S. HWY. 421 WEST P.O. BOX 562 (27330)
TEL. 776-8341

OLDHAM & OLDHAM
Landscaping—Real Estate—Excavating
Clearwater Forest Rt. 10, P.O. Box 518 (27330)

CANDLEWOOD APTS—Contd
B3★Thomas Tina M 776-0081
B4 Byerly Andrea R Mrs 776-7019
B5★Thompson C K
B6 Timberlake Richd A 776-0058
BUILDING C
C1★Mitchell Julia E 776-9260
C2 Kastelberg Nancy E 776-7847
C3 Smith Scott
C4 Bladen Raymond
C5★Corley G C
C6★Roberson Gladys M Mrs
BUILDING E
E1★Borden Carroll
E2★Miller Robt L Jr
E3 Vacant
E4★Cooper Garland
E5 Pickett Robt D 776-7464
E6 Field Geo
BUILDING F
F1★Heaton Barbara A 776-5877
F2 Mc Donnell Tinie
F3 Davenport Vicky
F4★Baucom Barry C 776-6458
F5★Wiggins Arleen S
F6★Williams Evelyn V
BUILDING G
G1★Harth C C
G2 Sugg Terry
G3★Kelly R M Mrs
G4 Langston Doria
G5 No Return
G6★Hutchins Bryan
BUILDING H
H1 Vacant
H2 Goodman Ruth
H3★Alston Robt B Jr 776-7798
H4★Davis Janice O Mrs
H5 Mitchell John 776-9260
H6★Eberbach Anna G Mrs
776-6610
BUILDING I
I1 Tuten Jimmy 776-6331
I2★Skleris Holly A 776-5218
I3 Blanchard Geo 776-0954
I4 Bartels Georgina
I5 Darnell Leonard J 776-1535
I6★Godwin Lars D 775-2231
BUILDING J
J1 Lawrence Roy
J2★Palmer Arlene
J3 Nelson Robt W 776-0865
J4★Stephens Leonard S
J5★Stoltz Kath W Mrs 776-1045
J6 Beard R Barry 775-2681

5

CANNON CIR —FROM 416 RYAN AV IN A CIRCLE

ZIP CODE 27330
502★Brown Flora 776-8057
503★Mc Lain Freddy
504★Donithan Rebecca 776-3877
505★Craven Steph
506★Mc Millan James
507★Brown Earnest
508 Johnson Charles 776-5965
509★Goins Dallas E 776-7032
510★Hooker Willie
511 Mc Iver Marvin 776-7862
512★Smith Doris M 776-9783
513★Currie Racine
514 Vacant
515 Baker Katie 776-4184
516 Hollingsworth Agnes A
776-8001
517★Arnold Sharon
518 Rogers Carolyn
519★Statson Gilbert L
520 Cranford Ruby B
521 Vacant
522 Thompson Emma L
524 Vacant
526★Pennybacker Isaac H
775-2402
528★Hooker Sandy
530 Bethea Frances Mrs 776-8866
532★Wright Patricia Mrs
534★Wiltshire Madeiline B
536 Pinson Betty L Mrs

WOMACK LUMBER CO.
MANUFACTURERS ROUGH AND DRESSED LUMBER
WE ALSO CARRY TREATED LUMBER
106 W. Globe St. (JH) P.O. Box 2187 (27330) Tel. 776-1811

EXXON
Crowson's Exxon Servicenter
SINCE 1951
Two Locations To Serve You
101 Hawkins Ave. (27330) Tel. 775-5012 and
819 Wicker St. (27330) Tel. 776-2813

1

CANTERBURY RD RT 4 (FOREST HILLS)—FROM END OF NOB HILL RD WEST 1 NORTH OF SUSSEX ST

ZIP CODE 27330
BX NUMBERS
1376 Stanley
bx 1364 Jones J Larry ◎ 775-2659
bx 1377 Tyner Harold L ◎ 775-4961
FOREST DR INTERSECTS
bx1352 Evans Russell H
609 Mooneyham Robt L ◎ 776-6416
bx 1360 Cozort Stuart L Jr ◎ 775-5931
1354 Miller Michl J ◎ 776-5233
bx 1318 Norris Wm B ◎ 775-5701

2

CARBONTON HEIGHTS —AN AREA NORTH OF CARBONTON RD WEST OF US HWY 1 BY PASS

ZIP CODE 27330

4

CARBONTON RD —FROM 616 CARTHAGE ST NORTHWEST 1 WEST OF HILLCREST DR

ZIP CODE 27330
105 Winn-Dixie Food Store 776-7221
108 Parkside Phillips 66 776-5614
111 Fairview Dairy Bar & Restaurant 775-5721
Flame Steak House The 776-7111
115 Goodwin Charles 776-7335
117 Simonson Nellie G Mrs ◎ 775-3200
117a★Smith Mary Mrs
121 Grotheer Sophia B Mrs ◎ 775-3692
130 Lee-Harnett Mental Health Center 775-4129
136 Sanford Surgical Clinic Pa 775-4146
136a Little James C Jr phys 776-0719
201 No Return
205 Hart Wesley F ◎ 776-5843
207 Cole D Moody ◎ 775-5973
209 Yarborough Marvin T ◎ 775-5981
211 Cagle Claude D ◎ 775-5744
WHITFORD BEGINS
300 Isenhour Hazel Mrs ◎ 775-5371
301 Kenton Jack G ◎ 775-3834
CARR ENDS
312 Geer Russell P ◎ 775-5015
313 Davenport Richd G ◎ 775-5976
FITTS BEGINS
320 Makepeace Edelweiss K Mrs ◎ 775-4801
327★Childress Grover N ◎ 776-2462
335 Makepeace Harold T ◎ 775-5491
SUNSET DR ENDS

2

CHISHOLM ENDS
410 Auman J Mack ◎ 775-4592
413 Sloan Orris T ◎ 776-3281
421 Smith T Edwin ◎ 776-2343
422 Puckette Claude W ◎ 776-2026
PALMER DR ENDS
501 Goodwin Charles D ◎ 775-4752
504 Cobb Howard G ◎ 776-1565
508 Chappell William E ◎ 775-3074
PINECREST LA BEGINS
600 Byrd Worth M ◎ 775-4544
601 Barber Arth D ◎ 775-4635
610 Ellis John C ◎ 775-5062
611 Thomas Jesse C ◎ 775-4869

COOKE'S WHOLESALE POULTRY
A.M. COOKE
In Business 30 Years
Tels: Office 775-3133 - Home 776-3582
Hawkins Ave. Extn P.O. Box 927 (27330)

CENTRAL WELDING & INDUSTRIAL SUPPLY Inc
A COMPLETE WELDING SUPPLY HOUSE
WAYNE ST., P.O. BOX 1246 (27330)
TEL. 776-0649

ROGERS FUNERAL HOME INC.
SERVING THE SANFORD AREA SINCE 1913
COMPLETE FUNERAL SERVICE
509 CARTHAGE ST. P.O. BOX 837 (27330)
TEL. 775-3535

Miller Heating & Air Conditioning Co. Inc.
Commercial — Residential — Industrial
P.O. Box 795, Goldston, N.C. (27252) Tel. 898-2211

CARBONTON RD—Contd

620 Register B Harry Jr ◎ 775-5072
621 Burge Edna B Mrs ◎ 776-3273
HALIFAX BEGINS
700 Dennis Lloyd E ◎ 776-4288
961★Cameron Billy R ◎ 776-3960
U S HWY 1 BY PASS CROSSES
NUMBERS IRREGULAR
1603 Womble Wm J ◎ 775-4681
1032★Mosley C D
1114 Vacant
1115 Overby R Donald ◎ 776-5563
COLONIAL ACRES BEGINS
1184 Martin Augustus G ◎ 775-4671
1615 Nelson Melvin masonry contr ◎ 775-3345
RED CARLIONTON RD BEGINS
1704 Forrest L Mary Mrs ◎ 776-4283
1178 Woodill H E ◎ 775-3740
1116 Harper Monter B ◎ 776-2234
1113 Neal Herman R ◎ 776-3258
1110 Weeks Don G ◎ 776-0328
Vacant
1907 Reep M Huitt ◎ 775-3183
1818 Baker Wm E Jr ◎ 776-9448
★Clark Bobby ◎
HAMILTON ENDS
1107 Harding Don B ◎ 776-3716
2010 Powell Louis W ◎ 776-4402
CARBORTON LA BEGINS
1103 Jackson Reginald N ◎ 776-5925
1102 Burwell Jon L ◎ 776-4751
Grantham Lucille G Mrs ◎ 776-3237
CARBORTON LA ENDS

9

CAROLINA DR RT 11 (JONESBORO HEIGHTS) FROM TRAMWAY RD WEST 1 WEST OF WOODLAND AV

ZIP CODE 27330
BOX NUMBERS
bx 202 Nall Clarence ◎
bx203 Brown Angus B 776-7030
bx204 Wood Joe 775-5333
bx230★Holt Henry
bx296 Strickland Mack D ◎ 775-2355
bx294★Stanley Laney
SOMMERS INTERSECTS
bx242 Coats Irene Mrs ◎ 775-2918
bx276★Jordan Ralph
bx232 Hall Effie B
BAILES BEGINS
bx234 Gaster Donald M ◎ 776-3060
bx250 Haynes Rodrick M ◎ 776-9866
2315 Wilson Jessie F ◎ 776-4944
2311 Cole Hubert L ◎ 775-2875

4

CARR ST —FROM 615 SUNSET DR SOUTHWEST 1 NORTHWEST OF HILLCREST DR

ZIP CODE 27330
605 Mc Duffie Glen L ◎ 776-3372
615 Hartness Wm R Jr ◎ 775-3491
616 Jones Dova R ◎ 775-5864
618 Gates Arth M
620 Byerly James H ◎ 775-4051
CARBONTON RD INTERSECTS

FIRST BAPTIST CHURCH
EVERY MEMBER A MINISTER IN SERVICE TO THE COMMUNITY
202 Summitt Av. Cor Steele St. (27330) Tels. 775-3913 and 775-3923

D. F. HARRIS & SON, Inc.
Our Business Is Insurance ... Our Product Is Service ... Our Staff Is Professional
110 Carthage St., P.O. Box 990, Sanford, N.C. (27330) Tel. 775-2131

6

CARTHAGE ST —FROM 111 N MOORE ST WEST THE DIVIDING LINE FOR STREETS RUNNING NORTH AND SOUTH

ZIP CODE 27330
100 Pine Hills Travel Ltd 776-8353
104 Carolina Motor Hotel 775-5641
105 Heilig Meyers (stge whse)
106 Tysinger's Photographic Services photogs 776-2521
108 Vacant
110 Harris D F & Son Inc ins 775-2131
114 Adelle's cosmetics distrs 775-2424
Adelle's Beauty Salon 775-2424
114a City Barber Shop 776-3333
120 Marquee clo 775-5313
122 Creative Matter yarn 776-5714
Frame Shop The
126 Morgan's School Of Dance 775-5011
128 Helen's Ladies Style Shop clo 776-3722
130 Sanford Tax And Accounting Service
Masonic Temple
Rooms
210 Vacant
Floors
3d Fl Order Of Rainbow Girls Chapter No 38
3d Fl Sanford Chapter No 48 (OES)
3d Fl Sanford Lodge No 151 (AF&AM)
132 Bootery Inc The shoes 776-2221
STEELE BEGINS
206 First Citizens Bank & Trust Co 775-3501
215 H & H Auto Parts Co 775-2335
217 Kelly Harold Insurance Agency 776-0629
217b H & R Block Income Tax Service 775-4941
221 Sanford Book Store The 775-4712
223 Holler D C Lumber Co whol 775-5711
Jefferson Standard Life Insurance Co 775-4812
Life Insurance Co Of Georgia 775-2723
Durham Life Insurance Co 776-1931
223b Lessie's M S Inc clo 775-4732
226 Federal Building
U S Int Rev Serv (Aud Div) 775-2524
U S Int Rev Serv (Colln Div)
U S Fed Crop Ins 776-3132
U S Soil Conservation Serv 776-2633
U S Dept Agrl (Agricultural Stabilization & Cons) 775-3407
G S A Conference Room
229 Hoyle & Hoyle lwyrs 775-5524
234 Public Service Co Of North Carolina Inc gas co 776-4201
236 Vacant
HORNER BLVD BEGINS
300 Forbes Real Estate 775-2251
306 Vacant
307 Grady's Exxon Service 775-2831
308 Vacant
311 U S P O 775-5639
Americia Postal Workers Union
National Assn Of Letter Carriers
Rural Letters Carriers Assn
326 Vacant
327 Wilrik Theatre 775-5662
329 Insurance Service Of Sanford Inc 775-3538
Mutual Insurance Service 775-3538

BILL'S BODY SHOP
JAMES CAMERON • BILL OLDHAM
Body Work — Complete Auto Body and Paint Shop
• Auto Glass Installed • 24 Hr. Towing Service
612 Carthage St. (27330) Tel. 775-4305 - Nights Call 775-5979 or 776-1258

Carolina AQUATECH POOLS
BUILDERS OF CAROLINA'S FINEST CONCRETE SWIMMING POOLS
SINCE 1956
1509 Hawkins Av. Ext. Tel. 775-5534 P.O. Box 327-(27330)

TED'S FLOWER BASKET Inc.
FLOWERS FOR ALL OCCASIONS
111 S. Vance Street (27330) PHONES: DAY 775-4144 NIGHTS 775-2618 TED N. SLOAN, Pres.

KELLY'S OIL CO.
Kerosene - Gasoline - Fuel Oil
Hwy. 87 S. P.O. Box 2607 (27330) Tel. 499-5101

CARTHAGE ST—Contd
331 Deibler Eug C dentist 775-5629
336 Vacant
338 Mid-South Bank & Trust Co 776-0611
GULF ST INTERSECTS
401 Brides Etc 776-1815
Flowers By Fran 776-1815
★Ayers Dianne 776-9654
402 Atkins Lanye C Mrs ◎ 776-2016
403 Mc Leod Mary M ◎ 775-4642
404 Econo Lodge 775-2368
Charcoal Restaurant 775-2368
405 Shaw's Custom Picture Framing
Shaw's Hair Styling Salon 776-3951
405b★Thompson W C 775-5854
405c Brinson Mary A Mrs 776-1468
409 Terrell Med Building
Whitehead Wm O phys 776-7549
410 Adcock & Associates 775-5444
411 John's Pharmacy 775-3644
Woltz Wm L Jr dentist 776-3721
VANCE ST INTERSECTS

4

VANCE BEGINS
502 R & H Import Motor Co auto repr 776-6141
503 Carolina Bank The 776-8411
509 Rogers Funeral Home Inc 775-3535
Rogers Mutual Burial Assn 775-3535
510 Apartments
A★Crouch Pam A 776-7091
B★Wicker J Turner
C★Hayes Glenda
D★Allen J Phillip 776-0962
512 Griffin Electric Co 776-1211
525 Trinity Lutheran Church 776-1723
555 Sanford Medical Building
Sanford Medical Group 775-3518
Jordan H Mendall dermatologist 775-4318
Smith Lynn H dentist 776-8911
HILLCREST DR BEGINS
DIFFIE BEGINS
603 West's Amoco Service Station 776-7023
611 Wicker Mattie H Mrs ◎ 776-4397
612 Bill's Body Shop 775-4305
613 Wilson Inez A Mrs
CARBONTON RD BEGINS
701 Burns Ollie J Mrs ◎ 775-4625
707 Lee Chiropractic Clinic 776-4304
709 Gilland Prosthetics dental laby 776-6061
711 Piano Shoppe The 776-1941
PARK AV BEGINS
801 Vacant
803 Vacant
809 Pantry Inc The No 5 gro 776-9998
819 Crowson & Phillips Exxon 776-2813
WICKER INTERSECTS
909 Cashion Lloyd F Jr ◎ 775-5802
KING ST INTERSECTS
910 Elks Club The 776-3660
Elks Lodge No 1679 776-3660
912 Vacant
ROBBINS RD BEGINS
1005 Hunt Lynn R ◎ 775-3043
1006 Vacant
1007 Measamer Minerva K Mrs ◎ 776-1173
1013 Vacant
1020 Howard Paul O ◎ 775-5464
1100 Spivey Raeford F ◎ 776-3774
1109 Wicker Kenneth M ◎ 775-5465

Johnson Insurance Agency, Inc.
BUS. PHONE 776-4356 RES. PHONE 775-2917
2809 Lee Ave. Ext. P.O. Box 2662 (27330)

SANFORD BRICK AND TILE COMPANY
A Division of Sanford Brick Corp.
FOR MORE THAN 50 YEARS
One of the Nation's Leading Brick Makers
Dial 775-2121
NC Watts Line 800-672-7555

2

CASTLETON DR RT 9 (BRENTWOOD)—FROM ARLINGTON CIR WEST 1 NORTH OF CHIPPENDALE TR

ZIP CODE

2

CAVINESS DR RT 9 (COLONIAL ACRES)—FROM LEMMOND DR SOUTHEAST 1 SOUTH OF SPRING LA

ZIP CODE 27330

4

CEDAR ST —CHANGED TO MORRIS ST

9

CEMETERY RD (JONESBORO HEIGHTS)—FROM 411 W RALEIGH ST SOUTH 3 WEST OF LEE AV

ZIP CODE 27330
JUDD ENDS
2113 Lloyd Sandra Mrs ◎
Jonesboro Cemetery
FRAZIER DR INTERSECTS
2607★Moser Garland S
2621 Giles Michl

9

CEMETERY RD EXTN RT 11 —A CONTINUATION OF CEMETERY RD BEYOND CITY LIMITS

ZIP CODE 27330
BOX NUMBERS
bx167 Clark J D ◎ 776-3017
FRAZIER DR INTERSECTS
CITY LIMITS
bx166 Arnold S W ◎ 775-2898
bx162★Sowder Doyle L ◎
776-2608
bx160 Lockamy J Roland ◎
776-4586
bx158 Brannon Eddie C ◎
775-2606
bx138 Byrd Wm E ◎ 775-5229
bx139 Harper Dalas H ◎
776-7692
bx149 Angel Stanley S carp ◎
775-2899
Everette Foster
Rummage James F
bx222★Haines B F
bx230 Thomas Kathleen ◎
bx232 Mason Mary
bx288★Lewis J C
bx294 Baker Neil R
Kendale Acres Free Will
Baptist Church

12

CHAFFIN ST —FROM 615 W COURTLAND DR EAST 1 SOUTH OF GOLDSTON BLVD

ZIP CODE 27330
1608 Teal Waylon T ◎ 776-6754
1610 Rives Elsie B Mrs ◎
776-1130
GOLDSTON BLVD
INTERSECTS
1702 Jefferies Walter H ◎
775-4065
1706 Blalock Leroy ◎ 776-7592
1707 Thomas Myrtle 775-3969
1708 Cole Wade ◎ 776-6471
1710 Mc Neill Purvis ◎ 776-5597
1711 Oakley John D ◎ 776-4295
1716 Patterson James T ◎
775-2054
HUGHES INTERSECTS
1813 Foushee Joseph R ◎
776-2029

SANFORD MOTOR SALES, INC.
CHRYSLER — PLYMOUTH — SUBARU
SALES – SERVICE – FOUNDED 1933
336 WICKER ST.
TEL. 775-5434

COLLINS PRESS INC.
For the Best in Printing
106-108 N. Steele St. P.O. Box 1168, Sanford, N.C. (27330)
Phone 776-3111

"Complete Banking Service
THE CAROLINA BANK
Member F.D.I.C.
145 W. Main St. P.O. Box 1380
Sanford, N.C. (27330) Tel. 776-8411
120 N. Steel St. Sanford
Home Office 503 Carthage St. Corner Carthage and Vance St.

Miller Funeral Home
Funeral Directors
Established 1911
200-204 Hawkins Ave. P.O. Drawer M. (27330) Tel. 775-3434

9

CHALMERS ST (JONESBORO HEIGHTS)—FROM W MAIN ST NORTH 1 WEST OF WOODLAND AV

ZIP CODE 27330
HUMBER ST INTERSECTS
2237 Taylor Lula B Mrs ◎
2240 Chalmers John A ◎ 775-2815
2245 Lee Curtis ◎ 775-2040

2

CHARIOT DR RT 9 (BRENTWOOD)—FROM CHIPPENDALE TR EAST 1 NORTH OF WICKER ST EXT

ZIP CODE 27330
100★Atkins Clyde K
106★Freeman Wm R Jr 775-5746
112★Coggins W Jimmie ◎ 775-3197
bx1367★Pickard Clinton C 775-4628

3

CHARLES AV (JACKSON HTS)—FROM N 17TH ST EAST (JACKSON HTS) 1 NORTH OF CHARLOTTE AV EXTN

ZIP CODE 27330
NO HOUSES

3

CHARLOTTE AV —FROM MOORE ST EAST DIVIDING LINE FOR NORTH AND SOUTH STREETS

ZIP CODE 27330
HAWKINS AV BEGINS
SCL RR CROSSES
105 Wenger's Restaurant 776-2131
110 Railroad House Historical Assn The 775-4341
Sanford Chamber Of Commerce Inc 775-4341
State Dept Mtr Vehicles (License Plate Bur No 47) 775-4341
131 Jones Printing Co 775-4931
133a Singer Furniture Co mfg 775-4211
137 Vacant
143 City Hall 775-2231
City Bd Of Alderman
City Finance Dept 776-8641
City Fire Dept 776-3931
City Manager 775-2231
City Atty 775-5616
City Mayor 776-4338
City Bldg & Elec Insp 776-8446
City Pub Wks Dept 775-2231
City Planning Dept 775-2231
Community Development
City St Dept 776-8446
145 City Clk 775-3405
City Water & Sewer Constn & Mtce Dept 776-8446
City Tax Collr 775-3405
City Water & Sewer Treatment Dept 776-7213
147 City Police Dept 775-5421
150 City Shop Dept 776-8446
152 King Roofing & Mfg Corp 776-5118
157 King Roofing & Mfg (whse)
160 Lanier's Self Serve Grocery 775-3712
162 Lanier's Cafe 775-3712
165 Love's Grocery 776-1021
1ST BEGINS
200 Wilson's T V & Appliances 775-2261
201 No Return
202 Wilson's TV & Appl (Overflow)
203 Todd Henry B ◎ 776-3272
204 Wilson's TV & Appl (Overflow)
207 Bradley Cora K Mrs ◎ 775-4781

Armstrong floor fashion center
JOHNSON & NORRIS Inc.
Custom Draperies and Bedspreads Kirsch Drapery Hardware
Linoleum, Tile, Floor Finishing, Ceramic Tile
Carpets and Cabinet Coverings Wallpaper
707 Bragg St.
P.O. Box 26 Sanford, N.C. (27330)
Dial 775-3521
Nights 775-5701

Simerson's Jewelers
RICHARD B. SIMERSON, President
2628 LEE AV., KENDALE SHOPPING CENTER, SANFORD, N.C. (27330) TEL. 776-5155

CHARLOTTE AV—Contd
208 Shaw Swannie B Mrs baby sitter 776-6952
209★Fortin Jim F ◎ 775-5902
210 Thomas Mary Y Mrs ◎ 776-3693
214 Cleary Benj D ◎
216 Hayes Johnny D ◎ 776-5915
2D BEGINS
221 Lee Mozelle T ◎ 776-5948
222 Love Stacey A ◎ 776-1034
223a Stone Mable
225 Blard Mil
225a Wells James
225b★Sexton Wm
225c Ellis Julie A
226 Mansfield Alma G Mrs
228 Steele Esther J ◎ 776-3958
230 Brigman Janie Mrs 775-4764
231 Steele Jessie B ◎ 776-3645
232 Gooch Raymond ◎
3D BEGINS
300 Vacant
304 Blue Zona B Mrs ◎ 775-2553
308 Hayes Lucille S Mrs ◎ 775-5185
310★Parker Jean B Mrs
311 Harrington Myrtle R Mrs ◎ 776-1651
Clark Estene H Mrs 776-0282
312★Fox Linda
313 Andrew Esther D Mrs ◎ 776-5181
4TH BEGINS
316a Vacant
319 Al-Habib Jeanette G Mrs
320a Edwards Sara Mrs
320b★Means Kendall
322 Community Grocery
323 Wilson J Wilton 776-4467
324b★Love M L
325 Mc Neill James W 776-2084
327 Phillips Glenn E ◎ 776-5938
328 Hayes Robt M ◎ 776-3340
329 Kelly's Beauty Shop 775-2933
Kelly Wm M Jr ◎ 775-2933
FIFTH ST INTERSECTS
400 Vacant
404 Vacant
405 Knight Floyd H ◎ 776-1281
406 Carroll Wilford ◎ 775-4676
407 Vacant
408 Carter D Lee ◎ 776-3064
412 Mason John E ◎ 776-6034
413a Britt James
413b★Tipton Wayne
6TH BEGINS
419 Homesley James S ◎ 776-6936
420★Carter Hiram J 776-5565
421 Murchison Robert E ◎
423 Such Elma M Mrs ◎ 775-2904
424 Vacant
7TH BEGINS
501 Vacant
Vacant
503 Haire Marl C ◎ 776-3357
504 Thomas Lenna Y Mrs ◎ 776-2485
505 Martin Dewey G 776-4565
507 Creador Michl J 776-0160
509 Wicker Wm L
510 Vacant
513 Vacant
514 Vacant
8TH BEGINS
517 Watson Bruce B ◎ 776-3545
518 Harris O Mae Mrs 776-2859
520 Vacant
524 Thomas Warren D ◎
525 Hill Claude S 776-2330
526 Vacant
9TH BEGINS
600 Davis James N
601 Williams Pauline J Mrs 775-2643
603 Cotten Melrose J 776-1004
604 Taylor Bertie A ◎ 775-4603
605 Williams Alton L 775-5046
609 Sellers Wm C ◎ 775-3951
610★Pham Tham
611 Byrd Paul J ◎ 775-3972
612★Gray Charleen
10TH BEGINS
614 Vacant
617 Watson Obie E ◎ 776-3235
618 Ellis Maggie Mrs ◎ 776-1459

CHATHAM BRICK & TILE CO.
A DIVISION OF SANFORD BRICK CORP
MANUFACTURERS OF THE FINEST SHALE BRICK
Plant: P.O. Box 87, Gulf, N.C. (27256)
Phone Sanford, N.C. 775-5621

CHILDS AUCTION CO. INC.
N.C. STATE LICENSE NO. 901 — COLONEL JACK H. CHILDS
SPECIALIZING IN ANTIQUE — WE SELL ANYTHING OF VALUE
AUCTIONEERS * LIQUIDATORS * ESTATES
AND REAL ESTATE * COMPLETE AUCTIONEERING SERVICE
P.O. Drawer 1 Sanford, N.C. (27330) N.C. State License No. 17 Tel. 775-4618

Oliver's
Sanfords Leading Ladies Store
Serving Sanford and Central Carolina For 50 Years
Ready - To - Wear
Tel. (919) 776-2111
120 S. Steele St., P.O. Box 116 (27330)

GRIFFIN ELECTRIC COMPANY
ELECTRICAL CONTRACTING
You Phone For Us and We'll Wire For You
512 CARTHAGE ST., P.O. BOX 667 (27330) Tels. 776-1211 Nights Call 775-5585

CHARLOTTE AV—Contd
626 Fowler Walter B ◎ 776-7485
628 Norris Crandell G
632 Little Dutch Laundromat
634 Brenda's Beauty Salon 776-5841
11TH BEGINS
OAKWOOD AV ENDS
GRAPE VINEYARD RD BEGINS
700 Lee's Sporting Goods 775-2661
707 Sills Frances Mrs
709 Taylor Phillip L 776-7392
711 Scott L Garland ◎ 775-3284
12TH BEGINS
719 Leacraft Wm F ◎ 776-4016
721 No Return
729 Dowd Shelly B ◎ 776-4961

3

CHARLOTTE AV EXTN —A CONTINUATION OF CHARLOTTE AV EAST

N 13TH ST INTERSECTS
902 Williams James B 776-7724
906 Newby Robt L ◎
910 Graham J Grant ◎ 775-4514
14TH ST INTERSECTS
1000 Mc Neill Leroy 776-6239
1003 Mc Eachin Joseph M 776-4427
1004 Vacant (2 Hses 1004-7)
1008 Mc Swain Billy 775-2510
N 15TH INTERSECTS
1102 Mc Neill John A ◎ 776-5918
1103 Chambers Harold
1104 Taylor Marvin ◎ 775-4920

3

CHATHAM ST —FROM 130 CHARLOTTE AV SOUTH ALONG SCL RR THE DIVIDING LINE BETWEEN EAST AND WEST

ZIP CODE 27330
115 Cascade Fibers Co 775-4249
Pomeranz Brooks Landscaping & Lawn Serv 775-4249
121 Ernest Glass Co Of Sanford Inc window & plate glass 775-5439
125-29 Capt Rod Sullivan Inc stge
131 Sullivan Rod Capt Inc elec sups whol 775-2325
143 Capt Rod Sullivan Inc (stge)
147 T V Clinic 776-4413
151 Launder-It Indry

5

MC IVER INTERSECTS
201 Lutterloh Clinic med 775-3911
211 Bradley Furniture Repair
213 Vacant
215 Yarborough's Garage 776-1633
217 Sanford Embroidery Co
219 Vacant
229 Vacant
231 Vacant
303 Vacant
MAPLE AV BEGINS
A&W RY CROSSES
305 Jim's T V Service & Equipment Rentals
307 Dossenbach's Warehouse
309 Atlantic & Western Railway Co (genl ofc) 775-2512
Atlantic & Western Railway Co frt ofc 775-2012
HICKORY AV BEGINS
405 Elgin Willie H 776-6757
409★Elgin Toby O 776-8198
413 Vacant
417 Buie James A
501 Mc Lean Lowella S Mrs
513★Baldwin Charles H
WELLER BEGINS
609 Baker Thelma L Mrs 775-3895
Vonmetzger Charles 775-3038
633 Koury W Co clo mfrs 775-5415
ALCOTT BEGINS
703 Vacant
705 Stewart Florence B Mrs ◎ 776-2185

TWIN CITY Laundry
& DRY CLEANERS Inc.
Tel. 776-0519
102 Trade St.
(Jonesboro)
Sanford, N.C. (27330)

FIRST CREDIT CORP.
LOANS—APPLIANCES—FURNITURE—LOANS
LOANS—AUTOMOBILE
223 Wicker St., Sanford, N.C. (27330) Dial 775-3648

CHATHAM ST—Contd
Peele Wm J
709 Paslay Jake III 775-5755
713 Vacant

7

AUSTIN BEGINS
801 Fields Lessie J Mrs ◎ 776-1361
803★Davis Raymond ◎ 776-2959
805 Vacant
807★Walston Margt A 776-0404
809 Cary John A Jr ◎ 776-6020
811 Carey's Radio & T V Serv 776-6319
815 Brett's Grocery 776-1332
LEE AV BEGINS
GRAY BEGINS
901 Vacant
905 Moore Persie H Mrs ◎ 776-1601
909 Davis Troy E ◎
1001 Lopasy Howard ◎ 776-1783
1005 Walston James L ◎
ROSE INTERSECTS

5

CHERRY ST —FROM MARKET ST EAST 1 SOUTH OF MC IVER ST

ZIP CODE 27330
209★Mc Koy Fletcher
211 Eaton Francis P piano tuner 776-1360
213 Haire Marshall
215 Holder Lora J Mrs
3D INTERSECTS

2

CHIPPENDALE TRAIL —FROM WICKER ST EXTN NORTH 2 WEST OF ARLINGTON CIR

ZIP CODE 27330
BOX NUMBERS
2707 Caines Gene A ◎ 776-9328
bx1334★Layne John D ◎ 776-0182
2617 Beattie Roger L ◎ 776-2153
2609 Dickey Robt B ◎ 776-4853
2808 Edwards Wm P ◎ 776-0981
Manning Chas 776-3472
bx1335h★Spivey Thos B ◎ 776-8566
2616 Stokes Oscar B ◎ 776-8132
bx1335j★Stone Jimmy R 776-3172
2726★Holder Chas L ◎ 776-0035
2802 Weldon Kinchan G Jr ◎ 776-6126
bx1335n Todd J Henry ◎ 776-4642
bx1335p Betts Robt B ◎ 775-2063

1

CHISHOLM ST E —FROM 327 N MOORE ST EAST 1 NORTH OF BUFFALO ST

ZIP CODE 27330
103 No Return
104 Zahniser Margt B Mrs ◎ 775-5681
105 Tate Mary B Mrs 775-3253
GREENSBORO AV BEGINS
106 Lloyd Fletcher F ◎ 775-5683
109★Price Darrell G 776-6718
110 Simmons Jane T Mrs ◎ 776-3451
111 Vacant
112 Fields Mamie H Mrs ◎ 776-3741
113 Dew David A ◎ 775-2461
114 Kimble Phillip J ◎ 775-5187
118 Dowdy Daisy G ◎ 775-5385
119★Billet L F
HAWKINS AV INTERSECTS
136 Sanford Grading Co Inc 776-0625
139 Hilliard Donald ◎ 775-3195
142 Father George Fabrics Inc 775-5634
W S W Co whol fabric remnants 775-5634
144 Sanford Notions Inc 775-5634
147 Moore's Upholstery Co

BOWEN OFFICE EQUIPMENT CO.
"AN OFFICE AID FOR EVERY TRADE"
Steel Furniture — File Cabinets — Safes — Business Forms — Stationery
804 WOODLAND AVE., P.O. BOX 880 (27330) TEL. 776-4244

Kendale Shopping Center, Inc.
"A city within a city"
2524 LEE AVENUE, P.O. BOX 2126 (27330) TEL. 776-4204

Ashby's Gospel Book Store
BIBLES — GIFTS — RECORDS — TAPES — MUSIC — WITNESS ITEMS
CARDS — VISUAL AIDS — CHRISTIAN WEDDING STATIONERY AND ACCESSORIES
KENDALE SHOPPING CENTER, 2626 LEE AV.
TEL. 776-0213
P.O. BOX 2683 (27330)

SANFORD READY MIX
READY MIXED CONCRETE
Nash Street, Jonesboro Hgt., P.O. Box 597 (27330) Tel. (919) 775-4307

E CHISHOLM ST—Contd
WILSON AV INTERSECTS
152 W S W Co (whse bldgs 152-55) 775-3442
N 1ST INTERSECTS

2

CHISHOLM ST W —FROM 327 N MOORE ST WEST 3 NORTH OF CARTHAGE ST

ZIP CODE 27330
102 Donnell Lizzie R Mrs ◎ 776-1962
104 Patterson Ricky R ◎ 776-7142
105 Neal Bessie K Mrs drsmkr ◎ 776-1963
106 Johnson M R ◎ 776-7278
107★Ballance Gary ◎
109★Fulton Kathy G
STEELE INTERSECTS
207 Salmon John T ◎ 776-3142
208★Graham Qinton P ◎ 776-9485
210 Donnell Lucille T ◎ 775-5242
211 Porter Sampson D ◎ 776-1138
213★Tracy Gary L 776-7696
215 Conrad Donna Mrs ◎ 776-2853
217 Moffitt Walter C ◎ 775-2426
HORNER BLVD INTERSECTS
305★Cox Shirley T Mrs 776-9844
307 Perry Hugh R ◎ 775-5251
308 Rider Leo ◎ 776-2559
309 Vacant
310 Crimmins Joseph M ◎ 776-3591
311 Vacant
312★Baylous Roger L ◎ 776-1483
319 Wall Mary M 775-2283
321 Muse John C ◎ 776-2761
GULF INTERSECTS
406 Miller Ruth M Mrs ◎ 776-1191
407 Mc Donald Thos W ◎ 775-5791
410 Stevens Layton M ◎ 775-4611
411 Porter John D ◎ 775-5276
VANCE INTERSECTS
506 Vacant
507 Mace Homer C ◎ 776-1235
508 Matthews W Guy ◎ 776-1835
510 Hoster Warren W Jr 776-9344
512 Blalock Louise 776-3105
514★Sponsler Phoebe 775-2546
516★Mardis Mary B Mrs
518 Riddle Luke R ◎ 775-5782
520 Jones Leroy 776-6062
522 Carson Hilda M Mrs ◎
526 Maples Kenneth A ◎ 776-5808
528 Davis J Edw ◎ 775-3062
530 O'Briant Gordon L ◎ 775-3052
534 Rush Richd C Jr ◎ 775-4072
540 Adams John H ◎ 776-1201
600 Gordon Fred L ◎ 776-1202
601 Huggins Wm G ◎ 776-5964
602★Lancaster Wm E 776-5201
607 Mace Charles L ◎ 775-2724
608 Riddle Verlie M Mrs ◎ 775-4735
609 Kenerly Geo H
612 Ellis Sam L ◎ 776-3673
620 Potter Wm S Rev ◎ 776-7437
621 Gavin Harold W ◎ 775-4271
622 Shankle Ivey H ◎ 775-5235
628 Poletti Richd L 776-5762
CARBONTON RD INTERSECTS

8

CHURCH ST —FROM 932 SEYMOUR ST WEST (AND 1 BLK EAST) 1 SOUTH OF DUDLEY ST

ZIP CODE 27330
200 Sanford Giants Ball Park
gilmore ball park
Gilmore Terrace Apartments
331 Rewes Arth ◎
PERSHING AV ENDS
JAMES ST BEGINS
LA BELLE AV BEGINS
HOOD AV ENDS
SEYMOUR INTERSECTS
514 Steele Eliz M Mrs 775-3751

COLE'S POTTERY
HANDMADE POTTERY
"BY THE COLE SISTERS"
Hwy. 15-501 North Route 5 (27330) Tel. 776-9558

AVENT & THOMAS
"APPAREL FOR THE ENTIRE FAMILY"
NAMES YOU KNOW—AT PRICES YOU LIKE
124 E. MAIN ST. — JONESBORO HGTS. (27330) 776-2311
SINCE 1925

CHURCH ST—Contd

513 Saint Mark's Independent Holiness Church
1 Stewart M J Rev 776-2115
BOYKIN INTERSECTS

4

CIRCLE AV —FROM 604 WICKER ST SOUTH AND SOUTHWEST IN SEMI-CIRCLE 2 WEST OF S VANCE ST

ZIP CODE 27330
203 Vacant
205 Watts Danl B 776-6518
207 Fredrick Julie M Mrs
209 Mc Neill Moses ◎ 776-6872
210 Mc Iver Robt Y ◎ 776-5448
211 Dobey Geo 776-7175
212 Johnson Wilmer B Mrs 776-2283
213 Dawson Lynn J ◎ 775-2363
214★Mc Lean Dorothy M ◎ 776-1295
215 Laman Paul S ◎ 775-5016
216 Cromartie Lacy ◎ 776-3445
217 Way Alene C Mrs ◎ 776-2771
218 Harrington Lillie B Mrs 776-3564
220 Mc Lean Hurley ◎
221 Bethune Eddie
222 Mc Lean Thirleen Mrs ◎ 776-4374
223 Mc Millian Lucille W Mrs
224★Mc Iver Edw 776-5998
225 Mc Leod Paul
226 Barnes Walter I ◎ 776-3144

1

CLAY ST —FROM EDWARDS ST EAST

ZIP CODE 27330

5

CLEARWATER DR RT 10 —FROM 707 BRAGG ST EAST

ZIP CODE 27330
BX NUMBERS
bx2 Dull's Small Engine Sales & Service 776-5712
bx3 Mitchell J A ◎ 775-7584
bx4 Stone John H
bx5 No Return
bx6 Rosser Bob
bx7 Van Eck Albert ◎ 776-3394
bx8 Bradford J B ◎
Daurity Connie ◎
bx8a Thomas J W
bx9 Cribbs Ellis D ◎ 775-2829
bx 9a Sloan Bobby L 776-6658
bx10 Sherrod Burton M Rev ◎ 776-3739
bx11 Parker Stewart N 776-7803
Lee Easter G Mrs
bx11a Vacant
bx12 Tighe Russell D ◎ 776-7181
bx12a Vacant
bx13 Davis Albert L ◎ 776-3575
bx14 Vacant
bx15 Crissman Michl J 776-6224
bx16★Crosby James ◎ 776-5940
bx17 Douglas Thos N 776-3949
bx18 Caviness N Ray ◎ 776-1543
bx18a Holt Billy ◎ 775-3982
Jernigan Dwight H 775-3781
bx19 Wicker Wm R ◎ 776-3794
bx19a Fasick J Russell ◎ 776-6856
bx19-1a Shropshire Phillip L ◎ 776-3044
bx20 Hutchens Robt L ◎ 775-4773
bx20a Wicker Reuben G
bx21 Pearson Harold E Jr ◎ 775-2083
bx21a Maddox Albert P 775-3145
bx22 Cline Herman ◎ 775-5835
bx31 Causey Russell E ◎ 775-5302
bx41a Oldham Wilton G 776-4485

BUCHANAN'S TV
129 N. Steele St., P.O. Box 326 (27330)
Tel. 775-4234

O K Bowl
209 COURTLAND DRIVE • SANFORD, NORTH CAROLINA (27330)
LEE ENTERPRISES, INC.
featuring 12 AMF AUTOMATIC PINSPOTTERS
TELEPHONE 775-5833

WILMA'S FASHIONS INC.
LEONA R. SMITH, President
COMPLETE LINE OF LADIES READY TO WEAR
111 S. STEELE ST., P.O. BOX 311 (27330)
TEL. (919) 776-2100

CREDIT BUREAU of SANFORD, INC.
206 S. Steel St., P.O. Box 308 (27330)
Tel. 775-2126 and 775-2129

CLEARWATER DR RT 10 —Contd

bx36 Walden John I Jr 776-8163
bx693 Bouwman Edw 775-3906

9

CLEARWATER FOREST RT 10 —FROM NASH ST NORTH 1 EAST OF BRAGG ST

ZIP CODE 27330
BX NUMBERS
NUMBERS IRREGULAR
bx51★Watson Geo
bx50a Watson J Wm ◎ 776-2785
bx51 Gates Lucille W Mrs 775-3994
bx52 Watson Belle ◎ 775-3993
bx50 Watson Jack R ◎ 775-3995
bx49 Post Norman C ◎ 775-4574
bx48★Foushee Kenny
48 Sprott David J ◎ 775-3734
47 Russell Curtis P ◎ 776-2669
46 Tarlton T J ◎ 775-5253
46a O'Connell E Van ◎ 775-5227
44 Mc Neill P Jack ◎ 775-2284
bx 45 Haner Leland C ◎ 776-2003
43 Lett Gilbert W ◎ 775-2259
41 Patterson Lee
41b Bridges John F elec contr ◎ 776-2553
42 Cook Leonard T ◎ 775-4403
40 Rogers Leonard L Jr ◎ 775-2258
Oldham Norman T ◎ 776-2075
39 Warner Charles O ◎ 775-3051
Stephenson Kyle H ◎ 775-2935
36a Oldham & Oldham excavating contrs 775-3313
Oldham Odessa N Mrs ◎ 775-3061
37 Davis Wm E ◎ 776-7374
35 Lanier E Eug ◎ 775-4691
37 Martin Kenneth ◎ 776-3593
30 Gebbia Geo Jr ◎ 776-2198
25 Eades Wm L ◎ 776-4416
27 Pierce Christine R Mrs ◎ 776-1816
bx26 Price Elbert C ◎ 775-5995
York P Glenn ◎ 776-5930

2

CLIFSIDE DR (COLONIAL ACRES)—FROM MC LEOD DR NORTHEAST 1 SOUTHEAST OF CURRIE DR

ZIP CODE 27330
NUMBERS IRREGULAR
2222 Brown Kenneth H ◎ 776-2278
2217 Hergenroeder John L ◎ 776-4436
2210 Pruette Frank H ◎ 776-6154
2208 Gunter Mamie L Mrs ◎ 776-1446
Vacant
2202 Mann Charles L ◎ 776-2728

6

COLE ST —FROM 219 S MOORE ST WEST 2 SOUTH OF CARTHAGE ST

ZIP CODE 27330
STEELE INTERSECTS
HORNER BLVD INTERSECTS

3

COLON HWY RT 2 —A CONTINUATION OF N 7TH BEYOND CITY LIMIT

ZIP CODE 27330
Federal Spinning Corp yarn mfg 775-5501
Lions Club Fairgrounds 776-2714
Sanford Camp No 16988 Modern Woodmen Of Am
602 Sauls W Harold ◎ 776-2552
204 Harton C Glenn ◎ 776-3316
205 Liles Frank ◎ 775-3684
206 Phillips Hanes C E ◎ 775-3675
207 Wicker Curtis W 776-3032
Wicker Wm gdnr

TRION
TRION, INC.
PIONEERS AND SPECIALISTS IN THE MANUFACTURE OF AIR CLEANING EQUIPMENT SINCE 1947
TWX: 510-920-0675 CABLE: TRION
McNEILL ROAD, RT. 4, P.O. BOX 760, SANFORD, NORTH CAROLINA (27330) TEL. 919/775-2201

SANFORD BRICK AND TILE COMPANY
A Division of Sanford Brick Corp.
FOR MORE THAN 50 YEARS
One of the Nation's Leading Brick Makers
Dial 775-2121
NC Watts Line 800-672-7555

COLON HWY RT 2—Contd
208 Smith Gladys H Mrs ◎ 776-2393
209 Matthews Walker M ◎ 776-2303
213 Joyner G Clarence ◎ 776-1894
211 Williams H
Borden Brick & Tile Co brk mfrs 776-5138

2

COLUMBINE RD RT 12 (WEST LAKE VALLEY)—FROM DONNA SOUTH 1 EAST OF COOL SPRINGS RD

ZIP CODE 27330

2

CONDOR ST RT 12 (LONGVIEW ACRES)—FROM PALOMINO DR WEST 1 SOUTH OF WICKER ST EXT

ZIP CODE 27330

2

COOL SPRING RD RT 12 —FROM SPRING LA EXTN NORTH

ZIP CODE 27330
BOX NUMBERS
502★Phillips Chas E ◎ 776-2702
bx213 Holmes Gabe Jr 775-3678
WEST LAKE VALLEY BEGINS
bx235 Mc Neill Eug M ◎ 775-3973
bx212 Hubbard Edwin A 776-3246
bx236 Smith Velma W Mrs ◎ 775-3399
bx237 Slaughter Wm B ◎ 775-3787
bx238 Hensley Margt M Mrs ◎ 775-3766
bx244 Wicker Shelby E ◎ 776-8648
bx246 No Return
bx248 Oldham Larry C ◎ 776-6615
bx252 Wicker Edw J
bx254 Gilmore Robt M ◎ 776-6843
bx256 Baird Carlton E ◎ 775-2399
bx312 Budd Joel K ◎ 776-2525
bx316 Davis C R ◎ 776-1904

5

COOPER ST —FROM 612 BRAGG ST WEST 1 NORTH OF GOLDSBORO AV

ZIP CODE 27330

9

CORNELL DR RT 6 (JONESBORO HEIGHTS) FROM SEAWELL ST SOUTH (AND NORTH 1 BLK) 1 EAST OF WATSON AV

ZIP CODE 27330
2847 Thomasson Ella C Mrs ◎ 776-3290
2851 Oakley Robt M ◎ 776-6993
2855 Copelin Birt ◎ 776-1300
2901 Upchurch James B ◎ 776-3043
2902 Poindexter Tony ◎ 775-5475
2903 Maddox Delma B ◎ 775-4285
2906★Matthews Tommy ◎
2907 Kent Wm W ◎ 775-4427
2911 Kelly Tommy
2912 Thomas Roland L ◎ 776-6246
2914 Noonan James T Jr ◎ 775-5829
2916 Noonan James T III ◎ 775-2629
Noonan Sharmin M Mrs
2917★Carter Gertrude G Mrs ◎ 775-5836
2919 Holder Jesse R ◎ 775-4928
2920★Pierce Joseph
2922 Lucas O W ◎ 776-3945
2925 Spivey Thos E ◎ 776-3643

SANFORD GRADING COMPANY Inc.
Grading—Hauling—Excavating
136 E. Chisholm St., P.O. Box 936 (27330)
Tel. 776-0625

King Roofing & Manufacturing Corp.
Building Materials—Sheet Metal—Roofing—Air Conditioning—Heating
Dial Time and Temperature 118 – CALL THE "KING'S MEN"
152 CHARLOTTE AVE. (27330)
TEL. 776-5118

"Complete Banking Service
THE CAROLINA BANK
Member F.D.I.C.
Home Office 503 Carthage St., Corner Carthage and Vance St.
120 N. Steel St., Sanford
145 W. Main St., P.O. Box 1380
Sanford, N.C. (27330) Tel. 776-8411

Sanford Produce Co., Inc.
SPC Wholesale Fruits and Vegetables
Eggs, Cheeses, Institutional Foods SPC
2626 Fayetteville St., P.O. Box 2367 (JH; 27330) Tel. 775-3635

CORNELL DR RT 6—Contd
2926 Davis Katie L Mrs ◎ 775-4428
2927 Driggers Jesse J ◎ 776-4799
2930 Dickens Maurice A ◎ 776-5593
2932 Gates W Luther ◎ 775-5837
2935 Thomas Elmer J ◎ 776-3628
2936 Parrish Boyd T ◎ 776-3618
2941★Reed James ◎
3000 Holder Arnold W ◎ 775-4417

7

COURTLAND DR E —FROM 1415 LEE AV EAST 1 SOUTH OF E ROSE ST

ZIP CODE 27330
100 Sanford Tobacco Co stge
3RD INTERSECTS

12

COURTLAND DR W —FROM 1415 S HORNER BLVD SOUTHWEST 3 SOUTH OF W ROSE ST

ZIP CODE 27330
205 Pittman Staton & Betts 775-5616
209 O K Bowl bowling alley 775-5833
★Lemons Jerry
ELM INTERSECTS
301 Douglas Margt H Mrs 776-4807
303★Turner Linda ◎
306★Underwood Ronald L 776-8766
307 Johnson Floyd A ◎ 775-2081
310 Watson Mortuary Inc 776-4119
315★Mc Iver Ander L 776-5260
WOODLAND AV INTERSECTS
403 Arnette Richd W ◎ 775-5342
406 Weeks Howard T ◎ 775-2741
407★Buchanan John
409 Stone John D ◎ 775-3746
410 Thomas Wm B ◎ 776-3484
413 Dinkins Lock & Safe 775-5254
Dinkins Jesse M ◎ 775-5254
417 Fallin E E ◎ 775-3372
GOLDSTON BLVD INTERSECTS
422 Collins Stewart ◎ 775-5876
423 Spivey Robt L ◎ 775-3161
426 Dean Jesse F ◎ 776-6148
427★Stewart Cecil P
431 Vacant
437 Helton Lottie J Mrs ◎ 775-5866
438 Winstead Evander C ◎
539 Vacant
540 Jones Oscar G ◎ 776-1240
543 Knight Paul J ◎ 775-5916
548 Sloan Vera H Mrs ◎ 775-5874
601 Davis Max C ◎ 775-5926
607 Mc Daniel Vance K ◎ 775-2471
611 Hunter G Murray Jr ◎
615 Stout Willie S ◎ 776-4984
CHAFFIN BEGINS
703 Wolfe E Theo ◎ 776-1729
707 Ridenhour Oscar H ◎ 776-2419
708 Angel Waylon C ◎ 776-0047
709 Coleman Clifford C ◎ 776-2144
712★Mazenby Bill
713 Watson John A ◎ 775-5801
715★Luke Lynn J 776-0303
718 Vacant
719 Kennedy Clara B Mrs 776-2717
721★George Harvey ◎
723 Vacant
PRIMROSE LA BEGINS
924 Mc David Phillip H 776-1005
GOLDSTON BLVD ENDS
HARKEY RD ENDS
901 Arnold Ernest W ◎ 776-9394
905 Todd Luther L ◎ 776-4548
907 Vacant
911 Goodman Lewis V ◎ 776-4010
916 Gaster Robt G ◎ 775-2906
918★Wallace Tommy 775-5001

MBS
METAL BUILDING SYSTEMS
of N.C. INC.
2839 LEE AV. EXTN. AT KENDALE
P.O. BOX 2681 (JH; 27330)
TEL. 776-4219

MBS
METAL BUILDING SYSTEMS
of N.C. INC.
2839 LEE AV. EXTN. AT KENDALE
P.O. BOX 2681 (JH; 27330)
TEL. 776-4219

W COURTLAND DR RT 1 —Contd
920 Sanford Jim H
922 Wicker Joe C ◎ 775-2006
bx30 Fore Geo T 775-2819

2

COURTNEY LA —FROM RHYNEWOOD DR WEST 1 SOUTH OF HICKORY HILL DR

ZIP CODE 27330
BX NUMBERS
BX 1324
1315 Gulledge Robt J ◎ 776-8565
bx 1319 Stack Thos D ◎ 776-4865
1324 Wilson J H
bx 1326★Compton Bryce
1304 No Return
1709★Raye C L
1310b Rowall J Russell 776-6841
1318 Norris J Lynn ◎ 776-2968
1320 No Return
1314 Halverstadt Glen E ◎ 776-8816
1321 Roberts Randall A ◎ 776-2379
1322★Galadis C C ◎
Neese Margt A ◎ 776-7764
1323 Gilliam Tony ◎ 776-6852
1326 Womack Billy ◎ 776-7449

2

CREPE MYRTLE DR RT 12 (WEST LAKE VALLEY) FROM LORD ASHLEY DR SOUTHWEST TO LAUREL

ZIP CODE 27330

10

CREST ST —FROM 706 W ROSE ST SOUTHEAST 1 SOUTHWEST OF PINEHURST ST

ZIP CODE 27330
1102 Tucker Eloise P Mrs ◎ 776-7126
1104 Marshall Jasper ◎ 776-8638
1111 Watson Clarence
1113 Webb Gene
1115 Morrison Lonnie L 775-4002
1119 Clegg Wm Jr 776-4818
JUNIPER ST BEGINS
1201 Vacant
1202 Harris Henry G ◎ 776-1444
1204★Glass Oscar
1205 Newby Willie F 775-3334
1208 Foy Leonard ◎
1211 No Return
1213 Cross Grady ◎
GARDEN ST INTERSECTS

8

CRESTVIEW ST —FROM 1100 BUCKNER ST EAST 1 NORTH OF FIELDS DR

ZIP CODE 27330
505 Frazier Elister M Mrs ◎ 775-3569
510 Petty Mack 776-5193
512 Farrell Willie J
516★Morris Robt P
BOYKIN INTERSECTS
WASHINGTON AV INTERSECTS
708 Holmes Jessie Mrs ◎ 776-3071
712 Oliver Mable M Mrs
714 Rosser M L
NOT OPEN

4

CROSS ST —FROM 311 N STEELE ST WEST 4 NORTH OF CARTHAGE ST

ZIP CODE 27330
206 Lucas Jack H ◎ 776-1663
208★Mc Millian Tony P 776-8665
209★Holcombe Fredk S ◎
212 Hancock Foster A ◎ 776-9895
213 Perry Roy W ◎ 776-1430
216a Norris Helen Mrs

SANFORD TIRE SERVICE INC.
McCREARY TIRES
GUARANTEED RECAPS
ROAD SERVICE
McCREARY
827 S. HORNER BLVD. P.O. BOX 2519 (27330) TEL. 775-4339

CHATHAM BRICK & TILE CO.
A DIVISION OF SANFORD BRICK CORP.
MANUFACTURERS OF THE FINEST SHALE BRICK
Plant: P.O. Box 87, Gulf, N.C. (27256)
Phone Sanford, N.C. 775-5621

BUDD'S MASTER TIRE SERVICE
1507 S. Horner Blvd. (Across From Courthouse) (27330)
Telephone 775-4337
B.F.Goodrich
MICHELIN
We make it first and we make it last

OLDHAM & OLDHAM
Landscaping—Real Estate—Excavating
Clearwater Forest Rt. 10, P.O. Box 518 (27330)

CROSS ST—Contd
216b Miree Arth L 776-6528
216c No Return
N HORNER BLVD
INTERSECTS
300 Preddy Mildred T Mrs ◎ 776-1592
304 Rosser Hazel M ◎ 775-2372
304b★Hanson Marlene J
306★Mansfield Cecil W ◎
309 Sauls Lula A Mrs ◎ 775-5084
310 Eatmon Wesley T ◎ 775-5183
311 Hogan Ruth S Mrs ◎ 775-5004
312 Bristow Steve W 776-0785
312a West Thelma L Mrs 776-8283
312b Jones Annabell Mrs ◎ 775-5095
315 Beal Michl E 776-7263
316 Thomas Elsie H Mrs ◎ 775-3375
317 Phillips Agnes A Mrs 775-2561
318 Baldwin Anna W Mrs ◎ 775-5191
GULF INTERSECTS
VANCE INTERSECTS
500 Medlin Nell C Mrs 776-1799
502 Hassel Frank S Jr 776-6842
504 Coggins I C ◎ 776-1402
505 Feindel Richd K ◎ 776-4744
506★Pottle Gerald
507 Barnes Verlin K ◎ 776-5554
510★Siegner Andrew G III ◎ 776-5781
511 Powell Wm E ◎ 776-3780
512★Cost Lamar
514 Chalker Alma M 775-3213
515 Inman Arleen S Mrs ◎ 776-3691
516 Brown Mary D Mrs 776-1945
517 Doby Frances M Mrs ◎ 776-7342
518 Vacant
519 Justice Joseph S ◎ 776-8070
523 Johnson Wilford P ◎ 776-2679
526 Saint Clair School 776-3123
SUMMITT DR INTERSECTS

2

CURRY DR (COLONIAL ACRES)—FROM CARBONTON RD SOUTHEAST 1 NORTHEAST OF MAKEPEACE RD

ZIP CODE 27330
Wenger Robt E ◎ 776-4784
Makepeace James I ◎ 775-3702
BX NUMBERS
bx39★Porubsky Roger L ◎ 776-8369
bx40 Parnell James E ◎ 776-8857
bx 53 Cox Seth T Jr ◎ 776-4192
bx1139 Fallin H Dallas ◎ 776-3651
1207 Burke Michl M ◎ 776-8472
Gunter Darrell L ◎ 776-4425
bx1158 Matchett John W 776-6384
bx55 Jewell Wm L Jr ◎ 776-4974

8

DAISY ST —FROM 611 MAGNOLIA ST WEST 1 NORTH OF SIMMONS ST

ZIP CODE 27330
104 Vacant
106 Watson Tyrone ◎ 775-2505
108 Inman Paul D exp
YORK BEGINS
206 Jackson Rita Mrs 776-1345
208 Smith Vida M Mrs 776-1771
210 Palmer Betty L Mrs
212 Waddell Wm A 776-7438
222 Jones James ◎ 776-6748
223 Street Clive F ◎ 775-3704
225 Palmer Annie
227 Watson Willie H
SUNFLOWER ST BEGINS

WOMACK LUMBER CO.
MANUFACTURERS ROUGH AND DRESSED LUMBER
WE ALSO CARRY TREATED LUMBER
106 W. Globe St. (JH) P.O. Box 2187 (27330) Tel. 776-1811

Sanford Auto Supply, Inc.
GARAGE EQUIPMENT ENGINE PARTS BATTERIES MACHINE SHOP
133 N. STEELE ST. (27330) TELS. 775-4221 NIGHTS TEL. 776-6201

9

DALRYMPLE ST (JONESBORO HEIGHTS)—FROM 2646 BRAGG ST SOUTH 1 SOUTH OF 7TH ST

ZIP CODE 27330
2015 Dean James W ◎ 775-2769
2102 Richardson Arthelia C Mrs 775-2036
2111 Verbal Mamie M Mrs ◎ 776-3717
STONE ENDS
2200 Vacant
2201 Reives James C ◎ 775-2927
2207 Mc Leod Odell
STONE INTERSECTS
2211 Wren Dossie C 775-5136
2212 Mc Lean Frank N ◎ 776-3718
2213 Belote Dot ◎ 776-6566
2215 Judd Archie 775-5135
2217 Jackson James H ◎ 776-2827
2218 Williams Lee R 776-3729
2219 Smith Mildred M Mrs ◎ 776-3505
2222 Buie Hannah U Mrs ◎
2223a Wooten Beulah W Mrs 775-5058
2223b★Mc Iver Dennis 776-9737
2227★Page Joseph R Jr
2227b★Palmer Rosa H Mrs
GLOBE INTERSECTS
2301 Crudup Charlie R ◎
2303★Moyd John W
2305 Cox Marybelle ◎ 776-3924
HUMBER ENDS
2404 Pace Oil Co 776-4145
Preferred Business Gas Inc serv sta 776-4145
MAIN INTERSECTS
2505 Ascough Leonard ◎ 775-2155
TRADE ENDS
2517 Campbell W Hasty 775-3315
RALEIGH ENDS
2603 Hamilton Betsy G Mrs 775-4029
2604★Gautier Lloyd Jr
2610 Wilson Sherwood
2613 Roosevelt
2631 Vacant
2641★Daniels R M
2649 Mc Leod Artrice ◎ 776-2437
2651 Burns Sally B Mrs ◎
2652 Cornell-Dubilier Electronics Div Fed Pacific Elec 775-2211
2659 Vacant
2700 Star Of Hope Baptist Church
CITY LIMIT ENDS
RT 7 BEGINS
BOX NUMBERS
bx2 Mc Dougale Jasper ◎ 776-3086
bx5 Upchurch Pauline M
Klipp & Kurl Beauty Salon 776-7912
bx7 Jackson Robt L
bx4 Graham Floyd 776-3570
HWY 87 INTERSECTS

1

DELLWOOD ST RT 4 (FOREST HILLS)—FROM FOREST DR EAST & WEST 1 NORTH OF CANTERBURY RD

ZIP CODE 27330
BOX NUMBERS
912 Jones Ector D ◎ 776-1969
bx 1330 Womack Berns H ◎ 775-5685
804 Rives Eunice L ◎ 775-3172
906 Sutherland Paul R ◎ 776-8546
FOREST DR INTERSECTS

2

DENADA PATH —FROM 619 PALMER DR NORTH 1 EAST OF CARBONTON RD

ZIP CODE 27330
603 Perry Frank G ◎ 775-3382
612 Peacock Eleanor J Mrs ◎ 776-2573
613 Cameron J Elton ◎ 775-3949

Stanley Lawn & Garden Center, Inc.
LAWN AND GARDEN SUPPLIES
Plant Food, Shrubbery, Outdoor Power Equipment
Tel. 776-3411 501 Wicker St. P.O. Box 1053, Sanford, N.C. 27330

REALTOR
Bryant Johnson Real Estate
Buy – Sell – Trade
Tel. (919) 775-4101
1094 Wilkins Dr. at Spring Lane Ext.
Sanford, N.C. (27330)

ROGERS FUNERAL HOME INC.
SERVING THE SANFORD AREA SINCE 1913
COMPLETE FUNERAL SERVICE
TEL. 775-3535
509 CARTHAGE ST. P.O. BOX 837 (27330)

LARRY'S AUTOMOBILE SALES & SERVICE
DEPENDABLE — USED — CARS
GENERAL REPAIRS — BODY WORK
AIR CONDITIONING SERVICE
517 S. HORNER BLVD. (27330) TEL. 776-9597

DENADA PATH—Contd
616 Kelly J Ernest ◎ 775-3184
622 Vacant
707 Holt Wm M Jr ◎ 775-3162
713 Yarborough Rufus M ◎ 775-4560
719 Lawrence Dan C ◎ 775-2842
729 Fitts Wm H ◎ 775-2851

9

DE WITT ST RT 11 (JONESBORO HEIGHTS) FROM SOMMERS ST NORTH 2 EAST OF CAROLINA DR

ZIP CODE 27330
210 Inman Bobby R
218 Darroch Alvin E 776-1266
220 Marsh Charles L 776-5756
221 Thomas M L
222 Vacant

4

DIFFIE ST —FROM 533 CARTHAGE ST SOUTH 1 WEST OF S VANCE ST

ZIP CODE 27330
WICKER INTERSECTS

9

DOGWOOD AV (JONESBORO HEIGHTS)—FROM 2631 DOGWOOD ST EAST 1 SOUTH OF E MAIN ST

ZIP CODE 27330
2322 Carver Eva M Mrs
Martin Willie M Mrs 775-3395

9

DOGWOOD ST (JONESBORO HEIGHTS)—FROM 612 E MAIN ST SOUTH (AND ½ BLOCK NORTH) 1 EAST OF BRAGG ST

DOGWOOD ST
ZIP CODE 27330
2407 Vacant
2411 Mills Ida J Mrs 776-2017
2415 Cagle Olie D Mrs ◎ 776-6927
MAIN INTERSECTS
2505★Leach Paul
2512 Helms Wm D Mrs 775-5159
2520 Williams James L
2612 Quick Ruby G
2628a Griffin Jeanetta R 776-2096
2628b★Crenshaw Marie S Mrs
2631 Vacant
DOGWOOD AL BEGINS
2633 Bush Frank W
2637 Palmer Joe
2639 Tucker Jessie L 776-2250
HWY 87 INTERSECTS

2

DONNA ST RT 12 (WEST LAKE VALLEY)—FROM COAL SPRINGS RD EAST 1 SOUTH OF WEST LAKE VALLEY RD

ZIP CODE 27330

2

DOUGLAS DR —FROM US HWY 421 WEST 1 NORTH OF N HORNER BLVD

ZIP CODE 27330
1 Wilkinson Cadillac-Oldsmobile Inc 775-3421

8

DUDLEY ST —FROM 806 W HOOD AV EAST 4 SOUTH OF WALL ST

ZIP CODE 27330
401 Huff Lillie Mrs 776-3194
402 Smith Albert H ◎ 775-3864
403 Groves J W Mrs ◎ 775-5265
405 Hubbard Inez ◎
406 Harrington Willie M
407 Cherrio Betty Mrs

LEE PAVING COMPANY
ASPHALT
DRIVEWAYS—PARKING LOTS—STREET PAVING
900 LEE AVE. P.O. BOX 1109 (27330) TELS. 776-4338
NIGHTS 776-4584

Chipman Jewelers and Gift Shop
HOME OF KEEPSAKE DIAMOND RINGS
Watches — Cross Pens — Rings — Engravers
WATCH and JEWELRY REPAIRS
CREDIT TERMS TO SUIT YOU
143 S. Steele St., P.O. Drawer K (27330) Tel. 776-2022
Diamonds

DUDLEY ST—Contd
408 Swinson Amanda
409 Johnson Van 776-7367
412 Mc Dougald Ida 776-7152
416 Cameron Curtis 775-2557
LEAK AV ENDS
SEYMOUR BEGINS
BOYKIN INTERSECTS

2

DUKE DR (HANOVER) FROM CARBONTON RD SOUTH 1 EAST OF COOL SPRINGS RD

ZIP CODE 27330
822 Everhart Charles P Jr ◎ 776-9310
bx857 Sloan Joe Dan ◎ 776-4875
bx858 Rogers Harold S ◎ 776-4634
bx859 Deason John D ◎ 776-7673
805 Duke Geo W ◎ 776-1581
bx862 Sink Charles C ◎ 775-5657
bx863 Normann Sherrill D ◎ 776-9361
bx866 Miller Wm S ◎ 776-7154
bx867 Fisher Wm B 776-4954
Laughlin James A ◎ 775-4927

2

EDGEWOOD DR RT 12 (COLONIAL ACRES)—FROM CURRY DR WEST 1 NORTH OF WICKER ST EXTN

ZIP CODE 27330

8

EDWARDS ST —FROM JAMES ST WEST 1 SOUTH OF WICKER ST

ZIP CODE 27330

10

ELM ST —FROM 208 W MAKEPEACE ST SOUTH 1 WEST OF LEE AV

ZIP CODE 27330
1001 Vacant
1002 Godwin Wilbur L ◎ 776-2843
1008 Phillips Carrie A ◎ 776-7285
1012 Holder John T ◎ 776-5453
1016 Pattishall Bishop M ◎ 775-3496
ROSE INTERSECTS
1108 Heath Coley ◎ 776-6382
SPRUCE INTERSECTS
1207 Mc Phail Greenhouses 775-5541
Sanford Flower Shop
GARDEN ST INTERSECTS

12

GARDEN BEGINS
1301 Brewer Hugh G Jr
1305 Lee County Courthouse Maintenance Ofc 775-2513
1306 Mc Swain Le Roy C ◎ 775-5541
1308 Mc Swain Sylvia J Mrs
MC INTOSH INTERSECTS
1410 Harrington & Shaw lwyrs 776-4131
COURTLAND DR INTERSECTS
1508 Coe Roger ◎
1518 Cameron Orton J lawyer 776-0717
BIRCH INTERSECTS
1600 Baker Florence M Mrs ◎ 775-2779
1608 Trebuchon Charles ◎ 775-4501
JEFFERSON INTERSECTS
1704★Cox Lee C ◎ 776-1918
1708 Blackman Bill A ◎ 776-6954
1709 Dowd James F ◎ 775-3462
1711★Milton Robt ◎
1712 Blackman Lena M Mrs ◎ 775-2501
HUGHES INTERSECTS

LOWE'S OF SANFORD
Home of Lowe's Low Prices
Tel. 776-8431
3122 Industrial Dr. at Wilson Rd.
P.O. Box 2516 (27330)

WOMBLE CHEVROLET CO., INC.
CARS — TRUCKS
Phone SALES 776-7651 - Phone PARTS DEPT. 776-7651
Phone SERVICE DEPT. 776-7651 - Nights and Holidays 776-7651
526 528 WICKER ST., P.O. BOX 69 (27330)
CHEVROLET

COGGIN HEATING & AIR CONDITIONING INC.
AUTHORIZED FULL LINE G.E. DEALER
RESIDENTIAL...COMMERCIAL...INDUSTRIAL
154 Truman Dr. (McIver St.) P.O. Box 899 (27330)
TEL. 775-3401

INSURANCE SERVICE OF SANFORD Inc.
AUTO — HOME — BUSINESS
329 Carthage St. P.O. Box 727 Tel. 775-3538

2

ERWIN RD (COLONIAL ACRES)—FROM CURRIE DR EAST 1 SOUTH OF STUART DR

ZIP CODE 27330
NUMBERS IRREGULAR
3 Williams Cath B Mrs ◎ 775-3282
Williams Clawson L III 776-7444
Lowe Timothy J ◎ 776-8042
Murray Raymond B Jr ◎ 775-3065
610 Rosser J Fletcher ◎ 775-4191
Lux John W ◎ 776-6652
Ellington Wm B ◎ 775-3201
618 Perkins Geo R Jr ◎ 776-4550
23 Holton James R Jr ◎ 776-3901
710 Womack Henry O Jr ◎ 776-2499

10

EVERGREEN LA —FROM 818 WOODLAND AV WEST 2 SOUTHEAST OF FIELDS DR

ZIP CODE 27330
405 County Bd Of Educ (Annex)
407 Sanford Redevelopment Comn 776-5133
411 Woodell Nora B Mrs ◎ 775-4394
413 Stewart Ellen S Mrs 776-5392
415 Vacant
416 Strother Patricia E Mrs 776-2925
418 Allen Kenneth E ◎
421★Ohay Tom
422 Sauls Richd ◎ 776-3765
424 Oldham Jack B ◎ 776-5371
425 Williams Josie G ◎ 775-5596
429 Hilliard Phyllis G Mrs
433 Spivey Jack C ◎ 775-2370
435 No Return
RIDGECREST ST ENDS
439 Vacant
441 Coggins Gary G ◎ 776-5393
442 Eagle James R
RIDGECREST ENDS
445 Gaines Carl R ◎ 776-7363
447 Lloyd Roderick H ◎ 775-3338
448 Phillips J Harold ◎ 776-2145
451 Sellers James R ◎ 775-3825

1

EVERGREEN ST RT 4 (GREEN VALLEY ESTATES)—FROM BY 1292 MC NIELL RD RT 4 NORTH

ZIP CODE 27330
bx1290 Timber Land Company 776-4284
Green Valley Farms 776-4284
bx1287 Craig Paul K 776-4284
bx1260 Suddrath Don ◎ 776-6429
bx1285 Morrow Jonathan W ◎
bx1256 Ponds Julius C
bx1284 Clarke Robt R ◎ 776-2436
bx1258 Speight Oscar L Jr ◎ 776-2904
bx1262 Hodges Wm C ◎ 776-8383
Smith Robt L ◎ 776-6736

1

FAIRVIEW LA RT 5 (TEMPLE TERRACE)—FROM LONGWOOD AV WEST 1 NORTH OF BURNS ST

ZIP CODE 27330
728 Gibson Robt J ◎ 776-9726
730 Moore Wm H ◎ 775-5894

9

FAYETTEVILLE ST (JONESBORO HEIGHTS) FROM 117 W TRADE ST SOUTH 1 EAST OF LEE AV

ZIP CODE 27330
2502 Sanford Htg & Cooling (Whse) 776-7712
2512 Junior Order United American Merchants (meeting hall)

GODFREY'S BODY SHOP
BODY REPAIR SPECIALISTS — AUTO GLASS
901-911 S. Horner Blvd. P.O. Box 748 (27330)
Tels. 776-4237, Nights 775-3949

SANFORD BRICK AND TILE COMPANY
A Division of Sanford Brick Corp.
FOR MORE THAN 50 YEARS
One of the Nation's Leading Brick Makers
Dial 775-2121
NC Watts Line 800-672-7555

FAYETTEVILLE ST—Contd
RALEIGH INTERSECTS
2620 Vacant
2626 Sanford Produce Co Inc whol 775-3635
2627 A M E Zion Church
2631 Vacant
2633 Johnson Fannie 776-6545
2635 Goss Ernest ◎ 775-3466
2641★Kelly Frank W
2647 Vacant
LEE AV INTERSECTS

10

FIELDS DR —FROM 801 S HORNER BLVD SOUTH AND WEST

ZIP CODE 27330
NUMBERS IRREGULAR
422 Sunspeck Screw Inc 776-8327
Central Carolina Supply Co 776-8327
434 Tramway Veneers Inc 776-7606
907 Morgan's Warehouse tob 776-4731
907a Carolina Insurance Service Of Sanford 775-3312
912 Rollo-Rama Skating Rink 776-4549
916 Quality Auto Parts Of Sanford Inc 776-4335
HORNER BLVD INTERSECTS

8

First Calvary Baptist Ch 776-9322
SOMERSET PL BEGINS
341 Kelly Alcine Mrs 776-6719
343 Edwards Corine
345 Blue Queen E 776-5443
347 Stockhouse Betty E Mrs 776-1085
407 Petty's Grocery
Petty Eli H ◎ 776-3555
411 Vacant
416 Mc Dougald Andre M ◎ 776-3496
420 Miller Johnny A ◎
425 Womble James M Jr
435 Hooker's Grocery
511★Mc Lean Lonzo
515 Vacant
BOYKIN ST INTERSECTS
608 Vacant
609 Reives Barber Shop 776-5411
611 Coin Operated Laundry 776-1022
WASHINGTON INTERSECTS
707 Vacant
710 Vacant
MARTIN ST EXTN BEGINS

4

FITTS ST —FROM 313 CARBONTON RD WEST 2 NORTH OF CARTHAGE ST

ZIP CODE 27330
704 Davenport Ruth ◎ 776-4547
706 Kilby Claude F
708 Wilkins Olive P Mrs ◎ 776-3103
712 Foushee Clyde H ◎ 775-5334
713 Dossenbach John R Jr ◎ 776-9152
717 Siler Hal T ◎ 776-2281
PARK AV INTERSECTS
808 Yarborough W Hal ◎ 776-2671
811 Griffith Margt H Mrs ◎ 776-1035
821 Wilkins Lucian P Jr ◎ 776-1043
822 Liles Eileen C Mrs ◎ 776-3573
822a Davenport John T Jr ◎ 776-2538
912 Cox Albert L ◎ 775-2362
915 Holt James A ◎ 775-4054
922 Barker Brokerage Co grain 775-2341
★Barker Gathiel 775-5871
924★Holcomb F L Mrs 776-6562

VICTOR ROYAL
AUTHORIZED SALES, SERVICE AND RENTAL
SANFORD BUSINESS MACHINES, Inc.
810 Woodland, P.O. Box 1142 (27330) Tel. 775-5419

SLATE PONTIAC — BUICK — GMC Inc.
PONTIAC — BUICK — GMC TRUCKS
SANFORD'S VOLUME DEALER
2801 Lee Ave. Extn. (JH) P.O. Box 2458 (27330)
TEL. 775-4201

"Complete Banking Service
THE CAROLINA BANK
Member F.D.I.C.
145 W. Main St., P.O. Box 1380
Sanford, N.C. (27330) Tel. 776-8411
Home Office 503 Carthage St., Corner Carthage and Vance St.
120 N. Steel St., Sanford

H. C. WALL GENERAL CONTRACTOR
COMMERCIAL and RESIDENTIAL
1821 LEE AV. P.O. BOX 295 (27330)
TELS. 775-2433 Nights 499-4116 and 499-4151

1

FORREST DR (MC CRACKEN HTS)—FROM BICKETT RD NORTHWEST 1 NORTH OF PINE ST

ZIP CODE 27330
BOX NUMBERS
bx 511 Bryant Herman C ◎ 776-8936
bx 514 Baroody Theo A ◎ 776-3223
bx 515★Cragan Paul S ◎ 776-1262
bx 519 Tuller Louise L Mrs ◎ 776-3083
bx 520 Cameron Dugal C ◎ 776-7442
SPRING BRANCH RD BEGINS
bx 526 Pomeranz Robt E ◎ 775-2511
bx 535 Lawrence James F ◎ 775-5156
bx525 Keith N Vick ◎ 776-2041
SPRING BRANCH DR ENDS

8

FOSTER ST —FROM 706 WALL ST SOUTH 1 WEST OF S ENDOR ST

ZIP CODE 27330
506 Vacant
513★Cagel Robt
514★Dotter Mary Mrs
ODDFELLOW INTERSECTS

2

FRANKLIN DR (COLONIAL ACRES)—FROM CARBONTON RD SOUTHEAST 1 SOUTHWEST OF CURRIE DR

ZIP CODE 27330
NUMBERS IRREGULAR
BOX NUMBERS
Black Fitzhugh L ◎ 775-5079
161 Foster Max B ◎ 775-5394
171 Fields James H ◎ 775-4385
181 Fields Mildred M Mrs ◎ 775-4374
Williamson Michl F ◎ 775-4384
191 Groce Ralph L ◎ 776-3178
bx 151 Hawkins Ronald C ◎ 776-8617
bx155 Marrow T
bx157 Garren Willard R
bx311 Harrill Rodney J ◎ 776-6201
Lanning Eddie 776-6961
190 Miller Johnny C ◎ 775-2188
1017 Williams Jim E ◎ 776-9252
1020 Turner Roy W ◎ 776-5253
Moricle Frances B Mrs ◎ 776-5663
Jarman Harry O ◎ 776-4462
80 Harrington Nellie B Mrs ◎ 775-5087
bx 82 Hales Robt E ◎ 775-3770
bx 83 Easterling Robt E ◎ 776-5566
bx84 No Return
Brock Stacy H ◎ 776-1199
Bullard Saml R ◎ 776-3926
Bullard Lucinda Mrs ◎ 776-4276
Jones Francis N ◎ 775-4058
Jernigan Kenneth D ◎ 776-6160
Atkins E B ◎ 775-4703
Chester Ralph E ◎ 775-5573
Stone David S ◎ 776-6373
Williams Nancy Mrs ◎ 776-2472
Groce Thos G ◎ 775-2187
Christian Richd R ◎ 776-4942
Mitchell Orville E ◎ 775-3294

9

FRAZIER DR W (JONESBORO HEIGHTS)—FROM 3000 INDUSTRIAL DR

ZIP CODE 27330

KENDALE 66 SERVICE STATION
A STATION FOR SERVICE
KENDALE SHOPPING CENTER TEL. 776-1215
LEE AVE EXTN. P.O. BOX 2126 (JH; 27330)

JONESBORO'S LEE DRUG STORE INC.
Since 1904
Unsurpassed Quality and Service
114 E. Main St. P.O. Box 2400, Jonesboro Heights, 27330 Tel. 775-5411

W FRAZIER DR—Contd
206 Nessing Joseph C ◎ 776-3373
210 Ashley Bobby D ◎ 776-3024
213 Colebrook Wm B ◎ 776-2114
LAKESIDE DR INTERSECTS
302 Rollins Tom L ◎ 775-4815
303 State Exterminating Co Inc 775-3931
Frye Everette B ◎ 775-3931
305 Johnston Oma H Mrs ◎ 775-4393
308 Bryan R Grayson ◎ 776-1449
313 Willett Andy E ◎ 776-4791
315 Johnston Annie E Mrs ◎ 776-4002
316 Cook Louise R Mrs ◎ 776-1236
319 Adcox Roland L ◎ 776-6567
325 Brown James C ◎ 776-3418
ACADEMY ST ENDS
405 Kelly Chalmers W Jr ◎ 776-3840
408 Griffin Wm B ◎ 776-3551
409 Mc Bride Jack E ◎ 776-4882
411★Bark Grace M Mrs ◎ 776-9548
412 Isenhour I Howard ◎ 776-4058
414★Valetine Frank A ◎ 775-5730
415 Wilson N Gordon ◎ 775-4637
418 Mann Stan ◎ 776-7129
421 Weeks Faye W Mrs ◎ 776-4393
500 Beal Velma Mrs 776-4372
501 Byrd John W ◎ 776-6781
503 Brett Clifton M ◎ 775-3745
506 Garrison Richd D ◎ 775-2166
507 Parson Geo W ◎ 775-4018
510 Darrock Neil E ◎ 776-8142
512★Doub Reitzel ◎
513 Harper Jack Jr 776-7493
514 Hubbard John J 776-9642
515 Glass Barbara J ◎ 776-7243
518 Brown Vesper C ◎ 776-6217
519 Smith D L 776-0896
600 Morgan R D ◎ 776-3263
601 Mann Linwood S ◎ 775-2038
602 Craig Reid ◎ 775-4435
605 Vacant
606★Martin Flora ◎ 775-4028
607 Banks James E ◎ 776-4438
608 Barlow Walter M ◎ 775-2536
611 Prevatte Billy R ◎ 775-5300
612 Matthews J Edw ◎ 776-6854
615 Jernigan J Garland ◎ 775-2257
616 Billings Charles R ◎ 776-6985

5

FULTON ST —FROM S 2D ST EAST 1 SOUTH OF MAPLE AV

ZIP CODE 27330

7

GARDEN ST E —FROM 1209 S 3D ST EAST 1 SOUTH OF E ROSE ST

ZIP CODE 27330
210 Deal James M ◎ 776-5733
211 King Judy 776-0952
214 Buchanan Roy L ◎ 776-5168

10

GARDEN ST W —FROM 1207 ELM ST WEST 1 EAST OF W SPRUCE ST

ZIP CODE 27330
WOODLAND AV INTERSECTS
407 Williams Theresa A Mrs 776-0992
411 Brice Fred
414★Lee Bill ◎
415 Vacant
MARTIN ST ENDS
501 Horton Ronald
502 Chestnut
505 Truesell Wm
506 Maxwell Elmer C ◎ 775-3118
507 Mc Alister Mary T Mrs ◎ 775-2027
508 Vacant
511★Raines Purvis M ◎

McNEILL PAINT & DECORATING CENTER
824 WOODLAND AVE.
SANFORD, N.C. (27330)
TEL. 776-7121
Paint and Wallpaper
Glidden

CHATHAM BRICK & TILE CO.
A DIVISION OF SANFORD BRICK CORP
MANUFACTURERS OF THE FINEST SHALE BRICK
Plant: P.O. Box 87, Gulf, N.C. (27256)
Phone Sanford, N.C. 775-5621

SHIRLEY COX REAL ESTATE
"SATISFIED CUSTOMERS"
RESIDENTIAL — SALES and APPRAISALS — COMMERCIAL
825 Horner Blvd., P.O. Box 765 (27330)
Tel. 775-4253

TODD'S
TIRE SERVICE of SANFORD INC.
"We say if it's not right, we make it right"
1811 Lee Ave (27330) Tel. 775-5649

W GARDEN ST—Contd

515 Strickland Lena R Mrs ◎ 776-3458
600 Morrison Clayton R 775-3586
601 Yarbrough Walter V ◎ 776-4638
602 Hooker Raymond ◎ 776-6335
605 Grant Charles R
606 Person John
608 Fann Hugh D ◎ 775-2916
609★Bain Earl
611★Fields J S
612 Murchison Carsie J 776-4771
615 Johnson James E ◎ 776-3153
616 Cox E W 775-3236
KNIGHT BEGINS
700 Carlyle Betty J 776-9788
701 Miller Isaac ◎ 776-2580
702 Holmes Wesley L
703 Medlin Geo E ◎ 776-1504
704 Covington John E ◎ 775-3848
705 Douglas Carey ◎
709 Hilliard Floyd V ◎ 776-1800
712★Montgomery Betty J Mrs ◎ 776-9156
PINEHURST INTERSECTS
800 Mc Lean Alex
801 No Return
804 Jones Weldon 776-1556
805 Hooker James E 775-2781
807 Duer Sally ◎
808 Stokes John Jr ◎ 775-4043
809★Morris Paul L
813 Johnson Russell J 775-5040
814 Smith Larry ◎
816★Johnson Nannie E Mrs ◎ 775-5393
ROSEMARY BEGINS
903 Robinson John A ◎ 776-3801
ROSE ENDS
905 Adams Bonita Mrs ◎
906★Phillips Garvin E 776-3865
908 Hooker Geo 775-2483
912 Alexander Charles J ◎ 776-6544
1000 Gilmore J M
CITY LIMITS END
1110★Moore Paulette 776-8146
1112 Gill Theressa M 776-6131
1210 Crutchfield Eug 775-2441
1212 Morris Mozelle Mrs 776-3985
1214★Marchinson Fred
1216 Mc Leod Celestine 775-5753
1218 Roberts John H 776-7351
1220 Cole Lossie C Mrs 776-4506
1310 Mc Cormick Mattie B
1312 Riggins Roosevelt 775-4294
1314 Baker Annie R
1316★Berryman James L 775-5586
1318 Simms Larry J 776-0320
1320 Kearney Mary P Mrs 776-3110

8

GARY ST —FROM 1404 HOOKER ST EAST 2 SOUTH OF FIELDS DR

ZIP CODE 27330
401 Nevins Jwaulester B Mrs ◎ 776-5459
403 Mc Lean Rosa Mrs 776-5274
404 Vacant
406★Gallimore Shirley
407 Morris Louise Mrs 776-0482
408 Vacant
410★Trapp Marie Mrs
411 Petty Addie J ◎ 776-4775
414 Mc Leon Anita
415 Mc Neill Leatha T Mrs 776-5347
418 Dowdy Eliz 776-3004
419 Vacant
422★Gordon Margie 776-9129
423★Cox Evelyn
426 Cole Gertrude
427★Petty Eliz
431 Mc Neil Eronus
BUCKNER INTERSECTS

8

GAY ST —FROM 1402 HUDSON ST WEST

ZIP CODE 27330
404 Mount Olive Holy Church Of God
408★Pardue Wm

SANFORD HEATING & COOLING CO.
HEATING — COOLING — HOT WATER BOILERS
SALES AND SERVICE — JAMES H. BOWDEN
Phones 776-7712 2502 Fayetteville St., P.O. Box 2101 (27330) Nights 258-3118

BURGE REALTY Inc.
Residential — Land Development — Timberland
30 Years Serving You
Undivided Estates — Farms
REALTOR®
N.C. 78 And Courtland Dr. Extn., P.O. Box 285 (27330) Tel. 776-4831

GAY ST—Contd
410 Mc Kay Emma J Mrs
412 Wimbley Willie L Mrs

9

GLOBE ST E (JONESBORO HEIGHTS)—FROM SCL RR EAST 2 NORTH OF E MAIN ST

ZIP CODE 27330
BUCHANAN INTERSECTS
301 Hester Bill
303 Jackson Clim 776-2117
304★Cameron Hattie H Mrs ◎ 776-2118
305 Mc Keithen Danl W ◎ 776-1036
309 Mc Leod Addie L Mrs ◎
DALRYMPLE INTERSECTS
403★Gilliam James
404 Banks Eliz ◎
405 Vacant
407 Prince Lucille
409a Wesby Willie J
409b★Edwards Maxine
410 Alston Martha A Mrs ◎ 775-2018
414 Vacant
417 Mc Leod Hattie M Mrs 775-3137
421 Mc Lean Beulah Mrs
HORNER BLVD INTERSECTS

9

GLOBE ST W (JONESBORO HEIGHTS)—FROM SCLRR WEST 2 NORTH OF W MAIN ST

ZIP CODE 27330
105 Lloyd Audrey G Mrs ◎ 776-6858
106 Womack Lumber Co 776-1811
Womack Dennis Real Estate 775-4033
109 Wicker Allen J ◎ 776-8864
LEE AV INTERSECTS
208 Smith Adrian L ◎ 775-3566
213★Dudas Edw J
300 Jaycee Little Tarheel League Ball Park
315 Jonesboro Heights Baptist Youth Center
316 Robinson Florence W Mrs ◎ 775-4516
WOODLAND AV INTERSECTS
612 Tomlinson James F ◎ 776-5680

5

GOLDSBORO AV —FROM 515 S 3D ST EAST 4 SOUTH OF MC IVER ST

ZIP CODE 27330
307 Vacant
320 Vacant
4TH ENDS
322 Heins Tel Co Garage
5TH INTERSECTS
404 Turner Jimmy W
406 Spivey Charles W 775-3255
408★Lee Charles
409★Johnson Barry
410 Masterson Harry E
411 Drier Maxine Mrs
412 Johnson Walter
413 Weaver Donnie R
414★Wright Gale
415 Matthews Delois
416 Shaw Jerry L
417 Castleberry Annie P Mrs ◎ 775-5999
418 Mc Millan Nellie Mrs 776-7090
★Morgan Vicky M
420 Mason Alf ◎ 776-6456
423 Vacant
424 Seagrove Louise S Mrs ◎ 775-4415
427 Cox Ronnie ◎ 775-3100
428 Atkins L Easter ◎ 775-4981
7TH INTERSECTS
507★Graham Hugh
508 Gunter Colta M Mrs ◎ 775-4885
509 Mason Patricia E

H & H Auto Parts Co.
AUTO PARTS AND ACCESSORIES
215 Carthage St., P.O. Box 758 (27330) Tel. 775-2335

HORTON FUNERAL HOME Inc.
FUNERAL DIRECTORS
604 S. Horner Blvd. P.O. Box 1214(27330)
Tel. (919) 775-4228

COOPER OIL CO., INC.
EXXON DISTRIBUTORS — GASOLINE — MOTOR OILS — INDUSTRIAL OILS
HEATING and AIR CONDITIONING CONTRACTORS
1207 S. HORNER BLVD. P.O. BOX 1317 (27330)
TEL. 776-7537

SOUTHERN NATIONAL BANK
OF NORTH CAROLINA
Main Office 100 Wicker St. (Corner Moore) P.O. Box 190 (27330)
Branches 129-31 S. Steel St., Woodland Ave. Cor Horner Blvd., Kendale Shopping Center
Telephone All Locations 776-5141

GOLDSBORO AV—Contd

512 Buchanan Willie L 776-5186
513a Heath Garmon L 776-7949
513b Vacant
514 Bachler Mary Mrs
515 Petree Maxine J Mrs ◎ 775-3776
1002 Valentine Tree Service 776-2165
1005 Mc Kay Hester W Mrs ◎ 776-3501
1006 Wyatt Knitting Co hosiery mfrs 775-2249
1007 Rouse Maxie M ◎ 776-6333
1009 Smith Danny H
1011 Daniels Aletha Mrs
1013★Bates Margt
1014 Parker Dan
1015 Rogers Nolan C ◎ 776-1605
1016 Phipps Geo L Jr
1017 Wicker Bobby L ◎ 776-1265
1021 Wicker Landon C ◎ 776-3682
1100 Beavers V Leon 776-9528
1101 Oldham Vada J Mrs ◎ 776-2301
1102★Arnold Pat T 776-0279
1103 Morgan Alex C ◎ 775-2944
1104 Tyler Rosa E Mrs ◎ 776-2352
1105 Edwards Ralph E ◎
1106 Bunnell Barney L
1107 Vacant
1200 Jones W Earl ◎ 775-5950
1201 Stone John E 776-8228
1208 Jackson Johnny M ◎ 776-4595
1210 Edwards Lela N Mrs 776-0425
1211 Champion Ray L Jr ◎ 775-4993
1300 Holder Alvis L ◎ 776-1014
1304★Smith Timothy
1305★Valentine Billy J 776-2165
1306 Allen Evelyn S Mrs ◎ 775-4986
1308 Thompson Melvin L ◎ 776-9128

BARNES ST INTERSECTS

1400 Bollinger Shirley Mrs 776-8605
1402 Watson Cecil G ◎ 776-3626
1406 Cox Wm C ◎ 775-3853
1408 Watson Lizzie M Mrs ◎ 775-3905
1410 Stone Ricky D ◎ 776-4020
1411 Smith Thompson trucking ◎ 776-4040
1500 Hamilton Wm M ◎ 776-2701
1502 Coe Annie R Mrs ◎ 776-2254

12

GOLDSTON BLVD —FROM 422 W COURTLAND DR EAST AND SOUTH 1 SOUTH OF WOODLAND AV CITY LIMITS

ZIP CODE 27330
NUMBERS IRREGULAR

1506★Hunter Charles A ◎
1510 Blakeley Evelyn P Mrs ◎ 776-1186
1512 Weldon John L ◎ 776-3435
1514 Vacant

BIRCH ENDS

1516 Hallman Eli ◎ 775-3020
1518 Jacobs Myrtle W
501 Morris Glenn T ◎ 775-2025
503 Arnold Roger N ◎ 776-2227
504 Cox Wm C ◎ 776-2628
505 Kelly Omie Y Mrs ◎ 776-2127
506 Vacant
509 Wicker Harrison L ◎ 776-8282
511★London Richd L 776-0136
514 Vacant

CAMPBELL BEGINS

600★Liles Philip F ◎ 776-2966
602 Mason Ruth C Mrs ◎ 775-4367
603★Lee Robt
605 Des-Rosier Unju Mrs ◎ 775-2065
606 Byrd Luella A Mrs ◎ 776-1528

PERRY BROTHERS TIRE SERVICE, INC.
YOUR GOOD YEAR TIRE HEADQUARTERS
EXPERT WHEEL ALIGNMENT — RECAPS
More People Ride On Good Year Tires Than Any Other Kind
610 Wicker St., P.O. Box 968 (27330) Tel. 775-4225

METAL BUILDING CONSTRUCTORS
PRE-ENGINEERED BUILDINGS
GENERAL CONTRACTORS
Tel. 919-776-4259
P.O. Box 849 (27330)
EMERGENCY 776-5137 or 776-2669

GOLDSTON BLVD—Contd
609 Vacant
610 Parker Margt C Mrs ◎ 775-3765
611 Vacant
612 Deal C Pearl Mrs ◎ 775-4373
614★Wilson Charles L 776-7930
615 Christian Bernard C ◎ 776-6357
617 Vacant
CHAFFIN INTERSECTS
706 Leslie Alice G ◎
707 Atkins Emma B Mrs ◎ 776-3328
710 Bullard Charlie G ◎ 775-5936
711 Henderson Eve R Mrs ◎ 776-1929
W COURTLAND DR INTERSECTS

6

GORDON ST —FROM 139 N MOORE ST WEST 1 NORTH OF CARTHAGE ST

ZIP CODE 27330
105 Sheridan Apartments
1 Byerly Edna E 776-1182
2★Allen Phyllis
3 Jones Lou
4★Ruff Dorothy M Mrs
5★Price Ruth G
6★Green Kenneth
7★Gibson Sandy
8★Wilson Sue
107 Toby's Hair Styling 776-3312
108 Harris Janice W Mrs 776-4659
112 Cotten Maggie L Mrs 776-4445
STEELE INTERSECTS
203 Haire Brenda L
207 Loposay Insurance Agency 776-2612
Williams Clawson L Jr lwyr 776-4351
Mc Iver Vance C ofc 776-3221
Integon Len Tippett Agency ins 775-4131
209 Denning C Vance dentist 776-3332
210★Brown Gloria J
212★Brown Tony J
HORNER BLVD INTERSECTS
308 Oliver Alice B Mrs ◎
309 Jernigan Cathy 776-7956
GULF INTERSECTS

5

GRAPE VINEYARD RD —FROM 634 CHARLOTTE AV SOUTHEAST 1 EAST OF OAKWOOD AV

ZIP CODE 27330
110 Brown John E
111★Rush Billy J
114 Taylor Benj
115 Vacant
116★Hammonds Helen M Mrs
201★Grant M T Mrs
MATTHEWS ENDS
304 Hicks Jessie L
308★Potts Lewis
Mickle Lillie M Mrs
SCOTT AV ENDS
Douglas Lois G Mrs ◎
Gilmore Lucetta Mrs ◎
Harrington Bonnie W Mrs ◎
Redding Cleo C ◎ 776-1989
Toomer Walter ◎ 775-2548

7

GRAY ST —FROM 815 CHATHAM ST EAST

ZIP CODE 27330
106 Carey John A ◎ 775-3050
3D INTERSECTS

6

GREEN ST —FROM 222 N STEELE ST WEST 4 NORTH OF CARTHAGE ST

ZIP CODE 27330
204 Vacant

ALLEN'S AUTO SALES and SERVICE
"COMPLETE SERVICE DEPARTMENT"
"WE SERVICE WHAT WE SELL"
GUARANTEED USED CARS
1523 S. HORNER BLVD. (27330)
TEL. 775-4303

SANFORD TURF SUPPLY
LAWN AND GARDEN CARE PRODUCTS
GOLF COURSE • LAWN AND TURF
Like Wild
LEE AVENUE EXT. • P.O. BOX 2666 (27330)
TEL. 776-5211

MICHELIN
Tel. 776-0637
BOWEN CAR CARE Inc.
General Tires & Delco Batteries and Shocks
Wheel Alignment and Balancing — Tune Up — Mufflers and Exhaust Systems
P.O. Box 1234 (27330)
GENERAL TIRE
146 Truman Dr. (McIver St.) (Across From Armory)

Lee Memory Gardens, Inc.
— PERPETUAL CARE CEMETERY —
TELEPHONE 775-2139 P.O. BOX 536 SANFORD, N.C. (27330)
OFFICE AND CEMETERY—U.S. HWY. 1 A NORTH

GREEN ST—Contd

205 Buchanan Walter W ◎ 776-2225
206 Vacant
207 Thomas Mary F Mrs 776-3441
208 Riddle E M 776-8275
209 Brooks Crehan K 776-3464
210 Glass Carrie E 776-2672
212 Coble Russell C Mrs ◎ 775-2395
214 Lawson Minnie 776-1986
HORNER BLVD INTERSECTS
308★Poteat Elvin W
309★Phelps Fay ◎
310 Whitterson
311 Pharr Augusta T Mrs ◎ 776-1863
312a Baker
312b Vacant
313a No Return
313b Vacant
GULF INTERSECTS
409 Jones Robt D ◎ 775-3152
VANCE INTERSECTS

1

GREENSBORO AV —FROM 105 E CHISHOLM ST NORTHWEST 1 EAST OF N MOORE ST

ZIP CODE 27330
404 Shaw Richd E ◎ 775-2902
405★Hamrick Garvis W 776-5872
408 Zawalich Michl W ◎ 776-1866
409 Riddle Fern F Mrs ◎ 775-4643
410 Livingston Lilly M ◎ 775-3882
413 Pickard Cornelia Mrs ◎ 775-2826
500 Gift Danl W ◎ 775-2582
503 Baker Apartments
504 Glass John W ◎ 776-3152
505 San-Lee Furniture Distributors 776-3215
Phillips S Paul ◎ 776-3215
507 Dickinson Althea S Mrs ◎ 775-2072
508★Williams Robt L 776-6303
509 Haire James M Jr 776-8048
511 Graham Tecia K Rms ◎ 775-2914
515 Makepeace Inez R ◎ 776-2852
WEATHERSPOON INTERSECTS
JACKSON INTERSECTS
602 Woodell J Harvey Jr ◎ 775-5193
603 Byerly Darrell A photog ◎ 775-3932
MC GILL INTERSECTS
711★Osborn Patk ◎
712 Frazier Jerry L ◎ 776-7894
715 Hearn W H ◎ 775-3054
716 Powers Monroe ◎ 776-3704
718 Currin Sherry
720★Delring Jim

2

GREENBRIAR DR (HANOVER)—FROM COAL SPRINGS RD EAST 1 SOUTH OF BELLAIR

ZIP CODE 27330
BOX NUMBERS
bx204 Cotten Russell ◎ 775-2763
bx206 Noles James A ◎ 776-9729
bx205 Trodgen Bobby ◎ 775-5145
bx211 Brown Floyd R ◎ 775-4600
bx212 Miller Wm J ◎ 775-2493
bx213 Smith Clyde G ◎ 775-2185
bx214 Autrey A V ◎
bx215 Brickhouse Norman ◎ 776-3871
bx209 Conder Y Mack ◎ 776-1667
bx208 Moody Claude T Mrs 775-2495

9

GRIMM ST RT 7 (JONESBORO HEIGHTS)—FROM SOUTH HWY 87 NORTHEAST 3 EAST OF E MAIN ST

ZIP CODE 27330
Spivey Neil A ◎ 776-3059

Moore's
B C MOORE & SONS INC
KENDALE SHOPPING CENTER'S LEADING DEPARTMENT STORE
Complete Line of Clothing and Household Furnishings
KENDALE SHOPPING CENTER
2642 Lee Ave. (JH) - P.O. Box 2026 (27330)
Tel. 775-3235

SANFORD BRICK AND TILE COMPANY
A Division of Sanford Brick Corp.
FOR MORE THAN 50 YEARS
One of the Nation's Leading Brick Makers
Dial 775-2121
NC Watts Line 800-672-7555

GRIMM ST RT 7—Contd
1 Chesney Wilbur L ◎ 776-7366
★Magee Edw T ◎ 776-5916
DEAD END

6

GULF ST N —FROM 349 CARTHAGE ST NORTH 2 WEST OF N STEELE ST

ZIP CODE 27330
108 House Of Flowers Inc The 776-7380
110 Knight J I Rev 776-1675
112 Johnson Karl F ◎ 776-1983
113 Darnell Wm E ◎ 775-2273
SUNSET DR BEGINS
119 Williams Ellen M Mrs ◎ 776-1934
GORDON ENDS
200★Mc Donald G Mrs
201 Sadler Noaha W ◎ 776-9846
202★Lemmond Edna E ◎ 776-7336
205 Casey Geo J ◎ 776-1761
206★Powell Robt O 776-7336
SUMMITT DR INTERSECTS
216★Kelly Richard K 776-1428
217 Rogers Emma K Mrs ◎ 776-3371
219 King J Victor ◎ 775-5915
220 Finch Wm M archt ◎ 776-5396
223 Scrabeck James ◎ 776-5639
GREEN ST INTERSECTS

4

GREEN INTERSECTS
300 Cade Walter M ◎ 775-2472
301 Strong Freda P Mrs ◎ 775-4264
305 Pearce Grafton ◎ 776-3201
306a Vacant
306b★Corner Roger P
309 Freeman Wm M ◎ 775-4402
310 Martin Ruth E 775-3686
★Faucette Vickie 776-8858
311★Fountain Bob ◎
CROSS INTERSECTS
315 Hoyle Jewell W Mrs ◎ 776-1525
319a★Obryan Ethel Mrs 776-8683
319b Russell Agnes B Mrs 776-3536
321 Altman Jerry 776-8943
322★Colebrook Wm D Jr 776-9163
325 Gunn John T ◎ 776-5266

2

CHISHOLM INTERSECTS
304 Poe Floyd L ◎ 776-3772
304a Poe Floyd L Jr
400 Bright Geo A ◎ 776-4982
401 Simmerson Dorothy Mrs ◎ 775-3243
404 Scott Annie L Mrs ◎ 775-3302
405 Wicker Kath G Mrs ◎ 775-4874
407 Pulliam E C ◎ 775-2156
408 Moore Martha S Mrs 776-6937
410 Lawrence Wm W ◎ 775-3033
411 Howard Helen P Mrs ◎ 775-4872
BRACKEN INTERSECTS
500 Heins L Chandler ◎ 776-4400
503 Gunter Lillie C Mrs ◎ 776-3363
504 Hayes Edw J ◎ 776-4533
505 Bradley Charles W ◎ 775-3025
507 Lyon Laurie A ◎ 776-9164
508 Vacant
511 Lang Olah P Mrs ◎ 775-4905
WEATHERSPOON INTERSECTS
612 Groce Van R ◎ 776-5743
614 Brannon Leoma L Mrs ◎ 775-2085
616 Foushee Kenneth L 776-8074
616a York Mildred J Mrs 776-5748
622★Measamer Percy R ◎
628 Abbott Harold D ◎ 776-2391
633 Rumbold James M ◎ 776-3616
637 Noles Pascal T ◎ 775-2865
641 Hulbert A Vance ◎ 776-1435

SANFORD GRADING COMPANY Inc.
Grading—Hauling—Excavating
136 E. Chisholm St. P.O. Box 936 (27330)
Tel. 776-0625

King Roofing & Manufacturing Corp.
Building Materials—Sheet Metal—Roofing—Air Conditioning—Heating
Dial Time and Temperature 118 – CALL THE "KING'S MEN"
152 CHARLOTTE AVE. (27330)
TEL. 776-5118

"Complete Banking Service
THE CAROLINA BANK
Member F.D.I.C.
145 W. Main St. P.O. Box 1380
Sanford, N.C. (27330) Tel. 776-8411
Home Office 503 Carthage St., Corner Carthage and Vance St.
120 N. Steel St. Sanford

Sanford Produce Co., Inc.
SPC
Wholesale Fruits and Vegetables
Eggs, Cheeses, Institutional Foods
SPC
2626 Fayetteville St., P.O. Box 2367 (JH; 27330) Tel. 775-3635

N GULF ST—Contd
645 Gonella Plumbing & Electrical Co 776-5963
Gonella Robt W ◎ 776-5963
MC KERNAN DR BEGINS
701 Newton Dorothy A Mrs ◎ 776-2840
705★Epps Lawrence ◎
709 Mc Elreath Thos L ◎ 776-0029
711 Lewis Wm L ◎ 776-2242
QUEENS RD INTERSECTS
800 Nipper Emmaline B Mrs ◎
804 Brice Thelma T Mrs ◎ 775-5381
812 Baker C Kelly ◎ 775-3744
816 Sowers Roy G Jr ◎ 775-2002
Rear Howell Haywood ◎ 775-2001
817 Beal Hester C ◎ 775-5126
822 Cox Wm C ◎
HORNER BLVD INTERSECTS

6

GULF ST S —FROM 349 CARTHAGE ST SOUTH 2 WEST OF S STEELE ST

ZIP CODE 27330
113 Hall Leland B optom 776-2622
114 Mc Leod Mary M phys 775-3232
115 Chapin John H phys 775-5407
118 Cotter Paul E dentist 775-2522
123 Tillman's TV & Appliances 776-2432
125 Kathleen's Beauty Salon 776-3021
129 Patterson's Barber Shop 776-3323
131 Party Pak 776-9979
133 Service Cab Co 775-3646
135 Levi's Grill 776-7414
WICKER INTERSECTS
211 Sanford Pool Room 776-7811
213 Greene's Fuel Gas Co bottled gas 775-5448
217 White's One Hour Cleaners 775-4012
300 Carolina Coach Co 775-2541
Continential Trailways 775-2541
309 Vacant
PEARL ST BEGINS
WALL INTERSECTS

1

GUNTER ST —FROM 900 HAWKINS AV EAST (AND WEST) 1 NORTH OF HILL AV

ZIP CODE 27330
157 Burns Fannie G Mrs ◎ 776-2063
159 Mills Roger M
HAWKINS INTERSECTS
NOT OPEN
LAWRENCE INTERSECTS
206★Buskirk Jerry
209 Holland Josephine E Mrs ◎ 776-6324
210 Clark

2

HALIFAX ST RT 3 —FROM 700 CARBONTON RD NORTH 2 WEST OF PALMER DR

ZIP CODE 27330
601★Hood Geo C ◎ 776-6819
605 Brown Sammy B ◎ 775-2861
610 Eichelsbacher Norbert F ◎ 776-6043
615 Muse Frances W Mrs ◎ 776-3734
618 Lentz Clyde W ◎ 776-2101

10

HALL ST —FROM 521 W MAKEPEACE ST SOUTHEAST 2 NORTH OF WOODLAND AV

ZIP CODE 27330
1002★Johnson Elvie Mrs
1004 Bazley Woodrow

MBS
METAL BUILDING SYSTEMS
of N.C. INC.
2839 LEE AV. EXTN. AT KENDALE
P.O. BOX 2681 (JH; 27330)
TEL. 776-4219

MBS
METAL BUILDING SYSTEMS
of N.C. INC.
2839 LEE AV. EXTN. AT KENDALE
P.O. BOX 2681 (JH; 27330)
TEL. 776-4219

HALL ST—Contd
1007 Owens Danl F
1008 Swann Lacy F ◎ 776-3638
1011 Warfield Robt E ◎ 776-9349
1012 Harper Lola C Mrs ◎ 775-3574
1015 Griffin Sims ◎ 776-0918
1016★Headen Wilma 776-7320
1018★Ridgette John
ROSE ST INTERSECTS

2

HAMILTON DR —FROM CARBONTON RD SOUTH AND WEST IN A SEMI-CIRCLE 1 WEST OF US HWY 1 BY PASS

ZIP CODE 27330
Box Numbers
bx 69 Draughn H Quincy ◎ 776-2592
bx68 Hatley Gerald H ◎ 775-5373
bx 66 Brickhouse Robt E ◎ 776-3871
bx 70 Womble Michl P ◎ 775-5310
bx 72 Pickard Wm Tommy ◎ 775-3165
bx 74 Tetterton W Cornelius ◎
bx75 Smith O Dowe ◎ 775-2174
bx 76 Wall John H ◎ 776-9473
1915 Chapin John H ◎ 776-4724
★Thomas Gweylynn G Mrs
2008 Doody Paul H ◎ 776-4047
CARBONTON RD INTERSECTS

9

HARKEY RD RT 1 —FROM 2111 WOODLAND AV NORTHWEST 1 SOUTH OF HUGHES ST

ZIP CODE 27330
BOX NUMBERS
602 White Jesse J ◎ 775-2915
604 Johnson John A 776-9193
bx11 Yarborough Claude V ◎ 775-2098
bx13★Yarborough Ronald V
bx15 Harris Alvin P 776-3098
bx17 Arnold E W
603 Mc Dowell Gilbert W Rev 775-3216
607 Watts Worth N Rev 775-2617
610 Harkey Laura F Mrs ◎ 775-5281
bx6 Matthews John A ◎ 776-3493

8

HARRINGTON ST —FROM 200 CHURCH ST SOUTH 1 WEST OF LA BELLE ST

ZIP CODE 27330
203 Vacant
205 Petty Percy Lee ◎ 776-3617
GILMORE TER APTS BEGINS
207 Bellamy Arlethia W
209 Harrington Wade L 776-2334
211 Bristow Dorothy M Mrs
210 Minter Kath Mrs
220★Oglesby Carl
WALDEN BEGINS

3

HAWKINS AV —FROM 103 CHARLOTTE AV NORTH 1 EAST OF N MOORE ST

ZIP CODE 27330
100 Ferguson Sun-Flite Service Station gas sta
101 Crowson's Exxon Servicenter 775-5012
112 Helen's Florist Inc 776-4207
114★Gurtis Ruth B Mrs
115 Vacant
118 Dotterer Clinic 776-5723
200 Lee Mutual Burial Assn 775-3434
Miller Funeral Home 775-3434
Cameron Larry J
205 First Presbyterian Church 776-4229
206 Ingram J Robt Jr ◎ 776-1342
212 Hobson J Richd Rev 776-6756
ROOMS

SANFORD TIRE SERVICE INC.
McCREARY TIRES
GUARANTEED RECAPS
ROAD SERVICE
McCREARY
827 S. HORNER BLVD. P.O. BOX 2519 (27330) TEL. 775-4339

CHATHAM BRICK & TILE CO.
A DIVISION OF SANFORD BRICK CORP
MANUFACTURERS OF THE FINEST SHALE BRICK
Plant: P.O. Box 87, Gulf, N.C. (27256)
Phone Sanford, N.C. 775-5621

J. & G. MACHINERY, INCORPORATED
WOODWORKING MACHINERY REBUILDERS FORK LIFTS
U.S. HWY. 421 WEST P.O. BOX 562 (27330)
TEL. 776-8341

OLDHAM & OLDHAM
Landscaping—Real Estate—Excavating
Clearwater Forest Rt. 10, P.O. Box 518 (27330)

HAWKINS AV—Contd
216 Dilso Enterprises Inc 775-2317
105 Pilot Life Insurance Co 775-4933
Lehmann Professional Building
108 Life Of Virginia 776-4361
109 Lehmann James H dentist 775-2932
111 Federal Paper Board Co Inc pulp wood & paper 776-7723
210 Kimble House Ltd 776-8241
217 Kingram Apartments
A Jackson Rex
B★Moser Vernie Mrs
C★Gainey Lester
D Vacant
BUFFALO INTERSECTS
305 Gavin Mamie F Mrs ◎ 775-4434
306 Vacant
308 Dowd E Wallace ◎ 776-1155
309★Crabtree Doris Mrs 775-5216
314 Gurley Myrtle K Mrs ◎ 776-1152
Gurley Helen caterer
315 Kimrey Pauline M Mrs ◎ 776-1143
318 Todd Larry K ◎ 776-9552
319 Merritts Arlington P ◎ 766-1494
E CHISHOLM ST INTERSECTS

1

CHISHOLM INTERSECTS
401 Yarn Cellar The 776-2059
Jernigan Roy ◎ 776-2059
402 Vacant
404 Taylor Joseph O ◎ 775-2872
405 Crabtree Grace L ◎ 775-4461
408 Aycock Ruby W Mrs ◎ 776-1501
409 Griffin Clara G Mrs ◎ 776-1371
409a Oldham Jeff 776-0782
412 Gilmore Virginia R ◎ 776-2273
413 Edwards Marie R ◎ 776-4195
501 Huckans Kitty S ◎ 775-2192
504 Vacant
505a Mc Elroy Allen V 776-5682
505b★Coggins Fredk J ◎ 776-9625
507★Rumbold John T 776-4874
508 Huff John G ◎
511★Mace Edw
512 City Central Fire Station 776-5513
WEATHERSPOON INTERSECTS
601 Wilson Wm E ◎ 776-3034
604 Fields John I ◎ 775-5862
607 Brooks Maybelle N Mrs ◎ 775-2592
608 Colvin Otis E ◎ 776-3092
610 Vacant
611 Howard Robt E ◎ 776-2644
Howard Gayle M mus tchr
613 Wilson A L ◎ 776-2028
617 Vacant
620 Hickman Mattie G Mrs ◎ 775-5852
MC GILL ENDS
700 Graham Verna C Mrs ◎ 776-2262
703 Clegg Wilbur A ◎ 776-2272
704 Thomas Elma L Mrs ◎ 776-3769
705 Vacant (2 Hses 705-06)
708 Dyson Geo ◎ 775-5843
709 Mace Mary Mrs ◎ 775-5222
710 No Return
711 Richard Wm N 776-2143
713 Smith Gibson S ◎ 776-2963
714 Church Of Christ
715★Ward Burnice F 776-5684
717 Bridges Pearl B Mrs ◎ 776-3495
718 Buchanan Allen B ◎ 776-1364
721 Page Ronald E Rev ◎ 776-0857
722 Reynolds Leighton W ◎ 776-2394
723 Thomas Larry P ◎ 775-3971
HILL AV BEGINS

WOMACK LUMBER CO.
MANUFACTURERS ROUGH AND DRESSED LUMBER
WE ALSO CARRY TREATED LUMBER
106 W. Globe St. (JH) P.O. Box 2187 (27330) Tel. 776-1811

EXXON

Crowson's Exxon Servicenter
SINCE 1951
Two Locations To Serve You
101 Hawkins Ave. (27330) Tel. 775-5012 and
819 Wicker St. (27330) Tel. 776-2813

HAWKINS AV—Contd
801 Bullis Lillian M Mrs 776-2383
Adkins Robt
804 Knight Delbert E ◎ 776-4985
809 Sanford Trailer Court
Lots
1 Kelly Walter B
2 Faulk James
3 Donaldson Bobby 776-4773
5 Webster Juanita 776-6530
6 Harrington Tom 776-8948
7 Mc Bride Inia
8★Watkins Billy
9 Martin Fred 776-3436
10 Hogue Edith
11 Smith Luther B
Hawkins Avenue Grocery
776-9900
bx678 Calhoun Archie M ◎
776-4476
810 Pantry Inc The No 1 gro
776-9983
815 Ressler Kenneth
GUNTER BEGINS
900 Bobbitt Paul R ◎ 776-2065
903 Suggs Wm S ◎ 776-3053
904 French Joseph H ◎ 776-4654
907★Bost L T
908 Vacant
910★Register Carolyn L
913 Nunnery Wm G ◎ 776-4729
914 Ellis Henry A ◎ 776-2202
915 Harrington Tops ◎ 776-3917
E POPLAR INTERSECTS
1001 Blake Maggie H Mrs ◎
775-3771
1002 Dark Pryor L ◎ 776-1091
1011 Orkin Exterminating Co Inc
775-3661
STROUD BEGINS
1101 Wilson Rachel 776-8774
1102 Sanford Mattress Co mfrs
776-1813
1103 Childers Mary Mrs ◎
1106 Parrish H Ray ◎ 776-7477
PINE BEGINS
1110 Mc Manus Bessie C Mrs ◎
776-3352
1116 Mitchell B Harvey ◎
775-2175
1121 Austin Donald E ◎ 776-6657
MORRIS ST BEGINS
1122 Hunter Inc 776-4224
1202 Buchanan Tire Service
775-5013
1203 Hunter Margt G Mrs ◎
775-2092
1214 Spanco Spun 776-5103
1215 Snipes Bertha A Mrs ◎
775-5225
1218 Vacant
HUFFORD ST BEGINS
1303 No Return
1304 Phillips Cabinet Shop
1306 Vacant
1308 Harrington's Garage auto
repr 776-2832
1309 Harris Betty C Mrs ◎
776-5461
1312 Sanford Rod & Gun Shop
sporting gds 775-2032
1403 Harris Franklin G ◎
776-1752
1407 Clemmer Heinie A ◎
775-2934
WEBB BEGINS
1410 Lamb's Wrecker & Mobile
Home Service 776-3911
1411 Rosser Betty ◎ 775-2951
WAYNE ST BEGINS
1502 Chandler Felton F ◎
776-6051
1509 Carolina Pools Inc 775-5534
1510 Vacant
WINFIELD BEGINS
BURNS DR BEGINS
1605 Sanford Coca-Cola Bottling
Co Inc 776-4221
Food Vending Div-Triangle
Vending Service Inc
776-4221
1608 Seafrove Joe P ◎
1610 Crabtree Paving Co 775-4555
Crabtree Tommy B ◎
775-4510
1612 Crabtree Laney S Mrs ◎
775-4555

COOKE'S WHOLESALE POULTRY
A.M. COOKE
In Business 30 Years
Tels: Office 775-3133 - Home 776-3582
Hawkins Ave. Extn P.O. Box 927 (27330)

CENTRAL WELDING & INDUSTRIAL SUPPLY Inc
A COMPLETE WELDING SUPPLY HOUSE
WAYNE ST., P.O. BOX 1246 (27330)
TEL. 776-0649

ROGERS FUNERAL HOME INC.
SERVING THE SANFORD AREA SINCE 1913
COMPLETE FUNERAL SERVICE
509 CARTHAGE ST. P.O. BOX 837 (27330)
TEL. 775-3535

Miller Heating & Air Conditioning Co. Inc.
Commercial — Residential — Industrial
P.O. Box 795, Goldston, N.C. (27252) Tel. 898-2211

HAWKINS AV RT 5—Contd
1615 Morrow's Body Shop
775-3633
1620 Texfi Lively Division Of
Texfi Industries Inc
776-7641
1846 Mc Kinnon James M vet ◎
775-4632
BX NUMBERS
bx 596 Sanford Golf Course
776-0415
bx 682 Lemmond Robt L ◎
776-4545
CITY LIMITS
bx 677 Love Jimmy L ◎ 776-2690
bx 675 Cleggy John C ◎ 776-3491
bx 673 Webster E W ◎
bx 670 Godly Riley O ◎ 796-3665
Lee Memory Gardens Inc
775-2139
bx927 Cooke's Wholesale Poultry
processors 775-3133
Cooke Andrew M 776-3582
Perkinson James H ◎
776-2045

2

HAYDEN ST RT 3 (HANOVER)—FROM DUKE DR NORTHEAST INTERSECTING CARBONTON RD

ZIP CODE 27330

2

HERMITAGE RD RT 12 (WEST LAKE VALLEY)—FROM WILKINS RD SOUTHWEST 1 NORTH OF SPRING LA

ZIP CODE 27330
1210 Cavadi Frank ◎ 776-7666
1216 Lee Harvey G Jr ◎
775-3160
YORK PL ENDS
1302 Gibson Herbert M ◎
775-3875
1322 Jeffries Charles W ◎
775-5789
BOX NUMBERS
bx 753 Grant J Stacy ◎ 776-4072
bx 754 Moore Richd H ◎
776-8834
bx 755 Burns Robt J ◎ 775-2042
bx 758 Mc Cain Hermon 775-5246
SPRING LA EXTN
INTERSECTS
bx 1301 Lee Harvey G ◎
775-3295
bx 1309 Leonard Warren D ◎
776-5926
bx 1312 Stewart Roy M Hon ◎
776-4584
bx 1313 Profio Saml C ◎
776-4181
bx 1314 Harris Fletcher J ◎
776-2742
bx 1317 Brannon Joe P ◎
776-1223
LORD ASHLEY RD BEGINS
bx 757 Hardy C Richd ◎
776-9775

5

HICKORY AV —FROM 309 CHATHAM ST EAST 2 SOUTH OF MC IVER ST

ZIP CODE 27330
A&W RY CROSSES
MARKET ENDS
105 Harris Wholesale Inc
dispensing & cooling equip
775-4951
201 Roberts Co stge
202 Farmers Junction 776-9611
2D INTERSECTS
211 Lilliestrom Adrian C ◎
776-3416
212 Sanford Constn (Whse)
213 Woody Henry E ◎ 776-1880
215 Smith Annie C Mrs ◎
219 Cotten Cath M Mrs ◎
776-1126
3D INTERSECTS
310 Steele Wm L ◎

FIRST BAPTIST CHURCH
EVERY MEMBER A MINISTER IN SERVICE TO THE COMMUNITY
202 Summitt Av. Cor Steele St. (27330) Tels. 775-3913 and 775-3923

D. F. HARRIS & SON, Inc.
YOUR Independent Insurance AGENT
PREFERRED SERVICE HARRIS INSURANCE SINCE 1933
Our Business Is Insurance ... Our Product Is Service ... Our Staff Is Professional
110 Carthage St., P.O. Box 990, Sanford, N.C. (27330) Tel. 775-2131

HICKORY AV—Contd
312 Preston Robt J 776-6548
4TH INTERSECTS
316★Lewis Johnny R
318 Douglas Wm A ◎ 775-3985
320★Benson David
322★Matkins Angie Mrs
323 Lee County Group Home 776-7822
324★Brannon Florine R 776-1289
325 Gaines Flora E Mrs ◎ 775-5352
326 Faulk Susan R Mrs 776-1599
327★O'Flinn Thos S ◎ 775-3005
330 Vacant
5TH INTERSECTS
400 Carnes Ralph R ◎ 775-5825
401 Vacant
403★Harris Alvin P
402★Edwards John C 776-7901
406 Pruitt Elma B Mrs ◎ 775-3301
408 Helms Roy A coml refgr ◎ 775-2926
409 No Return
410 Vacant
411 Vacant
412 Johnson John W ◎ 776-4054
413 Hight Emma M Mrs ◎ 776-1784
415 Langley Wm E ◎ 776-2001
416 Fore John P ◎ 776-2326
417 Campbell Alton L ◎ 776-4694
420 Patterson Wilbert G ◎ 755-4946
422 Hussey Otis R ◎ 776-1785
424★Hudson Cynthia J Mrs ◎ 776-0392
426★Gwyn Wm S
7TH ST INTERSECTS
500★Allen Frances Mrs
502★Williams Rafe V
504 Dickens Harvey ◎ 775-5900
505 Griffin Robt L II ◎ 775-5942
506 Yarborough Geraldine F Mrs ◎ 775-2562
509 Wicker Elbert W ◎ 776-2543
510 Nietschke H Martin ◎ 776-1882
511 Griffin Virginia H Mrs ◎ 776-2535
512 Jamerson Robt B 776-7671
513 Thomas Elmer L ◎ 775-2005
514 Gaines Quinton
8TH ENDS
519 Griffin Geo H ◎ 775-5891
OAKWOOD AV INTERSECTS

2

HICKORY HILL DR —FROM WICKER ST EXTN SOUTH & EAST 1 WEST OF ABBOTT DR

ZIP CODE 27330
NUMBERS IRREGULAR
3125 Turner James M ◎ 776-1061
3114 Alexander John L Rev 775-3810
3117 Carlyle Tim A ◎ 775-2069
bx 1338 Badgett Jack M ◎ 776-3742
bx 1340 Swofford Horace ◎ 776-2402
bx 1341★Trogdon Harold ◎ 776-4176
bx 1336 Gaines Bobby R ◎ 776-3072
3110 Such Richd S ◎ 775-3693
3106 Hyman Edw P Jr ◎ 776-1493
3118 Mc Bane Albert D ◎ 776-8224
bx 1354 Yarborough Hunter ◎ 775-2637
bx 1353 Wicker Sion A ◎ 776-4572
bx1387★Fiedler Robt H ◎ 776-8870
Vacant
Jackson Raymond A ◎ 775-5974

BILL'S BODY SHOP
JAMES CAMERON • BILL OLDHAM
Body Work — Complete Auto Body and Paint Shop
• Auto Glass Installed • 24 Hr. Towing Service
612 Carthage St. (27330) Tel. 775-4305 - Nights Call 775-5979 or 776-1258

Carolina AQUATECH POOLS
BUILDERS OF CAROLINA'S FINEST CONCRETE SWIMMING POOLS
SINCE 1956
1509 Hawkins Av. Ext.
Tel. 775-5534
P.O. Box 327-(27330)

TED'S FLOWER BASKET Inc.
FLOWERS FOR ALL OCCASIONS
111 S. Vance Street (27330) PHONES: DAY 775-4144 NIGHTS 775-2618 TED N. SLOAN, Pres.

KELLY'S OIL CO.
Kerosene - Gasoline - Fuel Oil
Hwy. 87 S. P.O. Box 2607 (27330) Tel. 499-5101

4

HIGHLAND DR —FROM CARBONTON RD NORTH 1 EAST OF CARR ST

ZIP CODE 27330
631 Hayes Wm R Jr ◎ 776-1144

9

HWY 421 E RT 7 (MEADOW PARK)—A CONTINUATION OF MAIN ST EAST

ZIP CODE 27330
BX NUMBERS
bx31 Macks Stores Inc (Genl Ofcs) 776-7611
bx39 Womble Allen J 775-4929
bx41 Sloan Lexie J 775-4836
bx43 Suggs J C ◎ 776-2640
bx44 Womack Cyrus W
bx34 Suggs L B ◎ 775-3000
bx82 Gaines J C 775-2383
bx99★Cooper M R
48 Mc Donald Neal R
bx50 Griffin Jessie S Mrs 776-3982
Brown Beulah Mrs 775-3336
ORIOLE CIR BEGINS
bx56 Harrington Earl H Jr ◎ 775-5346
WHIP-POOR-WILL AV BEGINS
bx100 Williams Richd M ◎ 776-2860

1

HILL AV —FROM 723 HAWKINS AV WEST 2 NORTH OF E WEATHERSPOON ST

ZIP CODE 27330
BENNETT ENDS
132 Vacant
134 Bobbitt A Winston ◎ 775-2795
137 Mc Intyre Daisy P Mrs ◎ 776-2526
138 Poole Wm T ◎ 775-2786
140 Walters John A ◎ 776-5293
141 Thomas C Bruce ◎ 776-2882
142 Jones Mary L Mrs ◎ 776-1763
144 Poe Lewis H ◎ 776-2891
145★Read Jay R
146 Benton Marion L ◎ 776-2235
149 Brown Cyrus W ◎ 776-1953
150 No Return
154 Bailey Donald E ◎ 776-6501
158★Matthews Ricky L ◎ 776-1318
159 Edwards Pearl R Mrs ◎ 776-1762
GREENSBORO AV INTERSECTS
168 Smith Eva Mrs 776-3057
169 Autry W B ◎ 775-3717
170 Vacant
171 Mann Leila S Mrs ◎ 776-1354
173★Siegner Andrew G Jr ◎

2

ZIP CODE 27330
205 Wilkins Jimmy D 776-8584
207 Whitt Ernest R 776-5196
N HORNER BLVD INTERSECTS

4

HILLCREST DR —FROM 525 CARTHAGE ST WEST 1 NORTHEAST OF CARBONTON RD

ZIP CODE 27330
106 Lee County Hospital Inc 775-2111
112 Lee County Hosp (Dormitory)
113 Gilchrist Margt R Mrs ◎ 775-3045
115 Exodus House 776-9044
HOSPITAL DR BEGINS
200 Brown Tony
200a Vacant
200b Vacant

Johnson Insurance Agency, Inc.
BUS. PHONE 776-4356 RES. PHONE 775-2917
2809 Lee Ave. Ext. P.O. Box 2662 (27330)

SANFORD BRICK AND TILE COMPANY
A Division of Sanford Brick Corp.
FOR MORE THAN 50 YEARS
One of the Nation's Leading Brick Makers
Dial 775-2121
NC Watts Line 800-672-7555

HILLCREST DR—Contd
202 Mathews Irene F Mrs ◎ 776-3243
204 Cole
205 Brewer J Bion 775-4413
207 Craven Marion G ◎ 776-3535
207a★Thomas Ricky
208 Badke Gladys R Mrs ◎ 776-2489
213 Kammer Briggs B ◎ 775-4683
217 Morgan Estes L ◎ 776-1695
223 Lazarus Virginia F Mrs ◎ 775-4364

2

HILLWOOD ST (HANOVER) FROM BELLAIR ST SOUTH 1 EAST OF COAL SPRINGS RD

ZIP CODE 27330

2

HOLIDAY LAKE RD RT 12 —FROM 671 LORD ASHLEY DR WEST & NORTHEAST

BOX NUMBERS
bx 603 Bost Billy M ◎ 776-3326
bx 606 Griffin Diarous D ◎ 775-5188
bx 611 Miller Charlotte K Mrs ◎ 775-5152
bx 614★Wornom Saml J III ◎
bx 608 Buchanan Odell B ◎ 776-6686
bx 613 Adams Jordan E ◎ 776-1135
bx 607 Tomberlin Gladys Mrs ◎ 776-3757
bx 615★Atkinson Ernest W ◎ 776-3805
bx 616 Ellis Lelon H ◎ 775-5064
bx 617 Riddle Inez M ◎ 775-4825
bx 618 Makepeace Wm R Jr ◎ 776-6437
bx 663★Huff Jas R ◎ 776-3116
bx 619 Jones Steph P ◎
bx 620 Watson Robt A Jr ◎ 775-3251
Cox Visper ◎ 776-1952
★Brinson Kenneth H 776-4082
★Harold Buster
bx 610 Cameron Orton J ◎ 775-5065

8

HOOD AV —FROM INTERSECTION OF WALL ST AND VANCE ST SOUTH 2 WEST OF S HORNER BLVD

ZIP CODE 27330
ODDFELLOW BEGINS
PRICE BEGINS
SAUNDERS BEGINS
806 Wicker W B Middle School 776-1822
DUDLEY BEGINS
909 Williams Floyd ◎ 775-5146
911 Alston Helen
913 Madison Tennison 776-6920
915 Gill Sharon Mrs 776-8849
917 Mc Leod Lee Dell 776-1744
918 Mc Lain Saml ◎ 776-3966
921 Willis Geo 775-5737
923 Mc Kenny Lean
Bagley Mary M Mrs 776-5352
925★Baker Eddie
927 Williams Charlotte Mrs 776-6317
CHURCH INTERSECTS

8

HOOKER ST —FROM 416 FIELDS DR SOUTHEAST 2 WEST OF BOYKIN AV

ZIP CODE 27330
1252 Brown Walter ◎ 776-3557
1258 Maxwell John D ◎ 775-3374
1294 Murchison Geo E ◎ 776-1140
1296★Petty Grady I
1298 Mc Lean's Grocery 776-9934

COLLINS PRESS INC.
For the Best in Printing
106-108 N. Steele St., P.O. Box 1168, Sanford, N.C. (27330)
Phone 776-3111

336 WICKER ST.
SANFORD MOTOR SALES, INC.
CHRYSLER — PLYMOUTH — SUBARU
SALES – SERVICE – FOUNDED 1933
TEL. 775-5434

"Complete Banking Service
THE CAROLINA BANK
Member F.D.I.C.
145 W Main St. P O Box 1380
Sanford N.C (27330) Tel. 776-8411
Home Office 503 Carthage St., Corner Carthage and Vance St.
120 N Steel St., Sanford

Miller Funeral Home
Funeral Directors
Established 1911
200-204 Hawkins Ave. P.O. Drawer M. (27330) Tel. 775-3434

HOOKER ST—Contd
1313 Bethea Roscoe W ◎ 776-2027
OAKDALE ST BEGINS
1380 Mc Lean Harvey L ◎ 775-2288
1382 Brown Carolyn
1386 Taylor Jessie M Mrs ◎
1394 Petty Percy ◎ 776-5237
1395 Graham Mary L 776-2594
1397★Watson Theresa
1400 Womack Hester
1404 Johnson Cicero Jr ◎
GARY BEGINS
1408★Jefferson Gladys
1412★Garrett Bessie ◎ 776-2051
1413★Davis Lorrina
1415★Davis Elma L
1416 Creacy Alzora B Mrs ◎
1420 Cameron John L ◎ 775-4765
1424 Simmons Jasper ◎ 776-3838

6

HORNER BLVD N —FROM 239 CARTHAGE ST NORTH 1 WEST OF N STEELE ST

ZIP CODE 27330
126 Chandler Mary E ◎ 776-5364
129 Twin City Laundry & Dry Cleaners Inc 775-2621
133 Vacant
134 Meat & Cleaver 776-5241
138 Little Giant
GORDON INTERSECTS
200 No Return
201 Merritt Robt L
202 Vacant
203 Judd Wilma L
206 No Return
SUMMITT AV INTERSECTS
211 Measamer Mary Interiors 776-2422
Measamer W Floyd ◎ 775-2443
215 Bjork Geraldine Mrs piano tchr 776-1583
216★Cohen P L Mrs
219 Stephenson Geraldine P Mrs piano tchr
Stephenson John ◎ 775-3193
221 Squires Hugh M ◎ 776-1280
222 Casey Edw D 776-0075
GREEN ST INTERSECTS

4

GREEN INTERSECTS
302 Farish Walker O 776-2347
303 Mc Rae Duncan L ◎ 775-2573
Mc Rae Helen K Mrs mus tchr
304 Wilkie Gordon W ◎ 776-2504
307 Vacant
309 Vacant
310 Perry Garland ◎ 776-2081
311 Cox Byrde F Mrs ◎ 775-2382
CROSS INTERSECTS

2

CHISHOLM INTERSECTS
400★Pagle Dan
401 Vacant
404★Phillips C Alan 776-9743
406 Lee Mildred I Mrs ◎ 776-2595
410 Mc Culloch Marjorie R Mrs ◎ 775-3926
Wright Paul F 776-5177
BRACKEN INTERSECTS
503 Maxwell Harold T 776-6001
505a Barber Fannie E 776-7819
505b★Gilmore Jas M
507 Lucas Mandy W ◎ 776-2682
511 Johnson Paul L Jr ◎ 776-2825
WEATHERSPOON ST INTERSECTS
604 Koval Theo F
605 Taylor Rinda M ◎ 776-2245
606 Beaver Jesse C 776-7264
607 Vacant
610 Potts James A 775-3865
611 Taylor Herbert P ◎ 776-3253
616 Adkens Jerry M ◎ 776-8103
617 Vacant
618 Vacant

Armstrong floor fashions center
JOHNSON & NORRIS Inc.
Custom Draperies and Bedspreads Kirsch Drapery Hardware
Linoleum, Tile, Floor Finishing, Ceramic Tile
Carpets and Cabinet Coverings - Wallpaper
707 Bragg St. Dial 775-3521
P.O. Box 26 Sanford, N.C. (27330) Nights 775-5701

Simerson's Jewelers
RICHARD B. SIMERSON, President
2628 LEE AV., KENDALE SHOPPING CENTER, SANFORD, N.C. (27330) TEL. 776-5155

N HORNER BLVD—Contd
620 Hood Ismay M Mrs ◎ 776-1852
623 Layland Francis H counselor ◎ 776-5656
QUEENS RD BEGINS
624 Vacant
626 Poole Thos E ◎ 776-4056
630 Oldham Frank D ◎ 776-8917
632a★Howard Cecela Mrs
632b No Return
636a Weiss Edw H III 776-0842
636b Barger James R ◎ 776-5502
641 Vick Ilene M Mrs ◎ 775-5243
RANDOLPH ENDS
700 Mc Bryde Odie C ◎ 776-4065
701 Humphries Ferris M ◎ 775-2692
702 No Return
704 Batts Gordon ◎ 776-4428
706 Tewelow Lori
707 Apartments
1★West Norris
2★Godwin David
3★Dunning John ◎ 776-1460
4★Butler David 776-8643
708★Boyte Tim
714 Vacant
715 Caviness Geo R ◎ 775-3735
GULF ENDS
806 Fields J Gurney ◎ 776-3294
808 Wicker Ernest ◎ 775-3465
812 Vacant
817 Beal N Cone ◎ 776-3295
936 Pantry Inc The No 2 gro 776-9950
Rear Pantry Inc The (Main Ofc) ofc 776-4153
937 Mc Kenzie Colon ◎ 775-5795
946 Long Meadow Flav-O-Rich dairy 775-5546
CITY LIMIT
953 Luther James A ◎ 775-5785
964 Steel & Pipe Corp fabricators 776-0751
977 Line Construction Inc 775-4831
993 Beal N C & Sons grading contrs 775-4316
1000 Lee Builder Mart Inc 776-4101
1052 Willett H H Inc truck serv & repr 776-2923
1054 Lighthouse Restaurant 776-4172
Kelly's K P Truck Stop 776-7422
U S HWY 1 BYPASS CROSSES

6

HORNER BLVD S —FROM 239 S CARTHAGE ST SOUTH 1 WEST OF S STEELE ST

ZIP CODE 27330
105 Bruce's Texaco Service 776-2811
130 Pizza Plaza 776-6513
141 Vacant
152 Central Gulf Service 776-7115
WICKER INTERSECTS
200 Braswell's Spur Station 776-9991
215 Vacant
220 Suggs Army & Men's Store clo 775-5723
224 Vacant
225 Quality Furniture & Upholstery 776-7821
227 Gary's Small Engine Parts
COLE ENDS
300 Red's Market 776-6711
303 Furniture Mart Inc furn & appls 776-1341
304 Vacant
312 Budd's Master Tire Service 775-5121
PEARL INTERSECTS
401 Vacant
402 Vacant
407 Artistic Wig & Beauty Salon hairstyling & wigs 776-5323
409 Richardson Fred O ◎ 775-3591
411 Simmons Building
Thompson & Mc Millian Barber Shop 775-5733
411b Sport Center billiards

CHILDS AUCTION CO. INC.
N.C. STATE LICENSE NO. 901 — COLONEL JACK H. CHILDS
SPECIALIZING IN ANTIQUE — WE SELL ANYTHING OF VALUE
AUCTIONEERS * LIQUIDATORS * ESTATES
AND REAL ESTATE * COMPLETE AUCTIONEERING SERVICE
P.O. Drawer 1 Sanford, N.C. (27330) N.C. State License No. 17 Tel. 775-4618

CHATHAM BRICK & TILE CO.
A DIVISION OF SANFORD BRICK CORP
MANUFACTURERS OF THE FINEST SHALE BRICK
Plant: P.O. Box 87, Gulf, N.C. (27256)
Phone Sanford, N.C. 775-5621

Oliver's
Sanfords Leading Ladies Store
Serving Sanford and Central Carolina For 50 Years
Ready - To - Wear
Tel. (919) 776-2111
120 S. Steele St., P.O. Box 116 (27330)

GRIFFIN ELECTRIC COMPANY
ELECTRICAL CONTRACTING
You Phone For Us and We'll Wire For You
512 CARTHAGE ST., P.O. BOX 667 (27330) Tels. 776-1211 Nights Call 775-5585

S HORNER BLVD—Contd
411c Reives Sandwitch Shop 776-9957
413 Carolina Cab Co 775-4121
WALL ST INTERSECTS

8

WALL INTERSECTS
500 Reives Exxon Service Station 776-1433
517 Larry's Automobile Sales & Service 776-9597
519 Bryant James H ◎ 776-2775
ODDFELLOW INTERSECTS
604 Horton Funeral Home Inc 775-4228
Family Mutual Burial Association Inc 775-4228
Horton Ethel M Mrs ◎ 775-4228
609 T & T Automotive Clinic
WASHINGTON AV INTERSECTS
SCLRR OVERPASS
666 Brooks Geo B ◎ 775-4974
667 Save-Rite Supermarket gro 775-5223
700 Mc Phatter Emmaline T Mrs ◎ 775-4964
701 Vacant
704 Kentucky Fried Chicken restr 776-5421
705 Hood Associates mgmnt consultants 776-4215
Campbell & Hood Inc Realtors 775-3403
SIMMONS ST BEGINS
707 Transouth Financial Service 775-3641

10

FIELDS DR BEGINS
WOODLAND AV BEGINS
726 Mc Donalds Of Sanford Inc restr 776-0321
731 Lee-Moore Oil Co Inc serv sta sls div 775-2301
733 Buchanan's Music & Record Bar 775-2422
735 Becky's Hair Styling 776-4411
807 Laundromat The
812 Woodland Avenue Texaco Service 775-2031
813 Hardee's restr 775-4022
817 Mac's Business Machines Inc 775-2244
822 Jim's Family House Restaurant 776-4832
824 American Credit Co Of N C 775-2147
824½ Serve Yourself Car Wash
NUMBERS IRREGULAR
821 State Farm Mutual Insurance Companies 775-2331
Nelson Transportation Co Inc 776-3521
825 Cox Shirley Real Estate 775-4253
826 Boulevard Auto Sales Inc 775-3618
827 Sanford Tire Service Inc 775-4339
901 Godfrey's Body Shop reprs 776-4237
Rear Tatum Bill Wheel Alignment Service 776-3712
902 Vacant
906 Brown's Auto Supply Of Sanford Inc 775-3411
911 Godfrey's Body Shop (Ofc)
919 D & H Hardware Inc 776-6432
920 Norris Auto Sales used cars 776-1413
MAKEPEACE BEGINS
1001 Northwestern Bank The 776-7621
1015 Sanford Monument Co 775-4832
1016 Holt Truck & Tractor Co 775-4134
LEE AV INTERSECTS
1017 Groce Van R Real Estate 776-4560
Carr Creek Mobile Park rentals lots
Custom Contracting Corp
ROSE INTERSECTS

TWIN CITY Laundry
& DRY CLEANERS Inc.
Tel. 776-0519
102 Trade St.
(Jonesboro)
Sanford, N.C. (27330)

FIRST CREDIT CORP.
LOANS—APPLIANCES—FURNITURE—LOANS
LOANS—AUTOMOBILE
223 Wicker St., Sanford, N.C. (27330) Dial 775-3648

S HORNER BLVD—Contd
1101 Adcock & Associates real est 775-5444
Mc Dermott & Parks lwyrs 775-4137
1102 Rusty & Waylon Auto Sales 775-2323
1103 Rhea's Beauty Salon 776-2912
1115 Quick As A Wink Car Wash 776-6241
SPRUCE BEGINS
1203a Gulf Oil Corp 775-5651
Hunter J Ray Inc oil distr 775-5651
1206★Dancy Myrle ◎
1207 Cooper Oil Co Inc 776-7537
GARDEN ST BEGINS

9

1956 Bedsole's Pig-N-Chicken Restaurant 776-8405
1944 Macks Stores Inc 776-8914
1946 Byrd's Lo Mark Store No 19 776-1714
2000 Mid-South Bank & Trust Co 776-0611
2213 Sanford Paper Stock Co 776-5214
2219 Lee Iron & Metal Co Inc 775-4106

12

W GARDEN BEGINS
1300 City Fire Dept(Sta No 2) 776-1112
1301 Rusty & Angel American Service 776-1858
1308 Burger Palace 776-4381
1310 Carter's Grocery 776-3232
1311 Amoco Oil Co 775-2344
MC INTOSH BEGINS
1401 Vacant
1407 B & B Market 775-3032
1408 County Court House
County Atty 775-5524
County Clk 775-5606
County Solicitor 776-9532
County Criminal Ct 775-5606
County Juvenile Ct 775-5606
County Reg Of Deeds 775-5122
County Superior Ct (Dist 11) 775-5606
County Magistrate 776-2513
County Board Of Elections 776-8822
1415 Etna Service Station
COURTLAND DR INTERSECTS
1500 Direct Oil Corp gas sta 776-9906
1507 Budd's Master Tire Service 775-4337
1508 Ayler O
1523 Allen's Auto Sales & Service 775-4303
Mini-Haul
BIRCH BEGINS
1604 Vacant
1606 Thomas Fred A ◎ 775-5262
1615 Golden Corral restr 776-4624
JEFFERSON BEGINS
1706 Pizza Hut 776-8306
1707 Ray's Kingburger 776-9221
1708 Pic-N Pay Shoes 776-9955
1711 Vacant
1719 Phil's Quick Grill 776-8615
Phil's Service Station No 1 776-8615
1720 Morton's Tropical Fish 775-2846
1722 Childress-Roberts Inc ins 775-4216
1726 Mc Neill & Son Interiors draperies 776-5922
1732 Tucker-Jones Furniture Co 775-3523
1738 Cass C A T V Inc cable tv antennas 776-0725
Jeffries West & Co Pa 776-0715
Wilson Harry E lwyr 776-5135

BOWEN OFFICE EQUIPMENT CO.
"AN OFFICE AID FOR EVERY TRADE"
Steel Furniture — File Cabinets — Safes — Business Forms — Stationery
804 WOODLAND AVE., P.O. BOX 880 (27330) TEL. 776-4244

Kendale Shopping Center, Inc.
"A city within a city"
2524 LEE AVENUE, P.O. BOX 2126 (27330) TEL. 776-4204

SANFORD READY MIX
READY MIXED CONCRETE
Nash Street, Jonesboro Hgt., P.O. Box 597 (27330) Tel. (919) 775-4307

4

HOSPITAL DR —FROM 112 HILLCREST DR EAST

ZIP CODE 27330
530a Norris Pearl B
530b Vacant

8

HUDSON ST —FROM OAKDALE ST SOUTH 1 EAST OF WASHINGTON AV (NUMBERS IRREGULAR)

ZIP CODE 27330
1304 Davis Mary A Mrs
1306 Davis Wm
1308 Baldwin Ernest 776-2915
1312 Mc Neill Carolyn Mrs
1318 Mount Olive Holy Church Of God
1401 Lyles Lucille ◎ 776-2305
WAYNE ST INTERSECTS
1402 Vacant
1403 Reid Annabelle
1404 Buie Henrietta Mrs
1406★Gibbs James ◎ 776-1419
1407 Quick Mary F
1408 Clegg Lila L Mrs ◎ 776-5673
1410 Stewart Wm
1411 Quick Hazel M Mrs 776-6364
1412★Mc Lean David
1414 Mc Lean Annie J
1415 Cole Jesse
1416 King Addie M Mrs 776-1453
1418 Johnson Huey
1420 Mc Kindall Bobby J
1421 Mc Iver Lela P Mrs
1424★Kersey Oscar
1425 Quick Nelson
1426 Mc Kendell Thos
1427★Mc Cormick J
1429 Evans Marie
1431 Vacant
DEAD END

12

HUGHES ST —FROM 1721 S HORNER BLVD SOUTHEAST 3 SOUTH OF W COURTLAND DR

ZIP CODE 27330
210 Womack Margt S ◎ 776-6293
214 Petty Geo W Jr bldg contr ◎ 776-3356
ELM INTERSECTS
300★Gohike Rachel 776-7690
307 Black James F ◎ 776-2828
308 Way Bobby J ◎ 776-7339
309★Fulfard Margie Mrs
310 Way Myrna R Mrs ◎ 775-2816
314 Helms Willie J ◎ 776-1974
WOODLAND AV INTERSECTS
400 Pardue L Bryan ◎ 775-2827
406 Jamerson James A 776-0565
407 Thomas Danl Q ◎ 775-4536
410 Johnson James N ◎ 776-2537
412 Love Eddie E
416 Buchanan Bryan C ◎ 775-2717
417★Bledsoe Harold ◎
419 Vacant
420 Gautier Lieselotte K Mrs ◎ 776-2036
CAMPBELL DR INTERSECTS
500 Johnson Marvin C 776-8294
502 Leslie Fred E ◎ 776-6116
506 Spell Wm E ◎ 776-2817
507 Buchanan Joseph W ◎ 776-3974
510★Gummo Velma Mrs
511 Harrington Margt R Mrs ◎ 776-2318
514 Suggs Silas R ◎ 776-2037
515 Page Arlene H Mrs ◎
516 Yarborough Ricky L ◎ 776-9174
519 Vacant
CHAFFIN ENDS
608 Leslie Fred L ◎
610 Tillman Roger M ◎ 776-9666
614 Adams C Lester ◎ 775-4917
618 Wicker Joseph N ◎ 776-5716

Ashby's Gospel Book Store
BIBLES — GIFTS — RECORDS — TAPES — MUSIC — WITNESS ITEMS
CARDS — VISUAL AIDS — CHRISTIAN WEDDING STATIONERY AND ACCESSORIES
P.O. BOX 2683 (27330)
TEL. 776-0213
KENDALE SHOPPING CENTER, 2626 LEE AV.

COLE'S POTTERY
HANDMADE POTTERY
"BY THE COLE SISTERS"
Hwy. 15-501 North Route 5 (27330) Tel. 776-9558

AVENT & THOMAS
"APPAREL FOR THE ENTIRE FAMILY"
NAMES YOU KNOW—AT PRICES YOU LIKE
124 E. MAIN ST. — JONESBORO HGTS. (27330) 776-2311
SINCE 1925

HUGHES ST—Contd
620 Yarborough John M ◎
776-1625
HARKEY RD INTERSECTS

9

HUMBER ST (JONESBORO HEIGHTS)—FROM 2245 CHALMERS ST WEST

ZIP CODE 27330
602 Cox Evelyn B Mrs
606 Mc Lean Geo L
612★Vogel Theo
616 Watson Leona W Mrs
620 Grier James ◎
624★Patterson Pauline S Mrs
630 Grier Belle W
700 Vacant
704 Deak Ella
708 Cameron Wm E 776-4652
W MAIN ST INTERSECTS

9

HUMBER ST E (JONESBORO HEIGHTS)—FROM SCL RR EAST 1 NORTH OF E MAIN ST

ZIP CODE 27330
107 Hallman Foundry Inc
775-3628
Heckle J D ◎ 775-4842
313 Mc Lean Sam E ◎ 776-3104
319 Masonic Lodge
DALRYMPLE INTERSECTS

9

HUMBER ST W (JONESBORO HEIGHTS)—FROM SCL RR WEST 1 NORTH OF W MAIN ST

ZIP CODE 27330
101 Vacant
102 Ashworth Ida W
105 Lambeth Used Cars 775-4014
108★Mason Geo S
112★Leath Annie Mrs
LEE AV INTERSECTS

9

HUMMINGBIRD LA RT 7 (MEADOW PARK)—FROM WHIP-POOR-WILL AV WEST 1 NORTH OF BOBOLINK RD

ZIP CODE 27330

9

INDUSTRIAL DR (JONESBORO HEIGHTS) FROM JUDD ST WEST 1 SOUTH OF LEE AV

ZIP CODE 27330
2746 Coley's Plant Shop 776-9314
2748 Sandhill Sounds 776-4246
2750 U S Army Recruiting Station 775-2263
U S Navy Recruiting Station 776-2911
2752 Allstate Insurance Co 776-2711
Sears Roebuck & Company 776-4311
2800 First Citizens Bk & Trust Co (Br Ofc) 775-3501
2902 Little Giant No 88 gro 776-9929
2918 Harris Van Realty Inc 775-3513
FRAZIER DR BEGINS
Cagle's Home Furnishing 775-2011
3122 Lowe's Of Sanford 776-8431
★Lawrence Diane N Mrs 775-2443
★Mc Duffie Robt
★Newby Leroy
3200 Sanlee Yarns Inc 775-5513
LAKESHORE DR INTERSECTS
WILLIAMS RD INTERSECTS
1 Servtex Corporation 775-4331

BUCHANAN'S TV
129 N. Steele St., P.O. Box 326 (27330)
Tel. 775-4234

O K Bowl
209 COURTLAND DRIVE • SANFORD, NORTH CAROLINA (27330)
LEE ENTERPRISES, INC.
featuring 12 AMF AUTOMATIC PINSPOTTERS TELEPHONE 775-5833

WILMA'S FASHIONS INC.
LEONA R. SMITH, President
COMPLETE LINE OF LADIES READY TO WEAR
111 S. STEELE ST., P.O. BOX 311 (27330)
TEL. (919) 776-2100

CREDIT BUREAU of SANFORD, INC.
206 S. Steel St., P.O. Box 308 (27330)
Tel. 775-2126 and 775-2129

1

JACKSON ST —FROM 607 LAWRENCE ST EAST 1 NORTH OF E WEATHERSPOON ST

ZIP CODE 27330
108 Spry Cath B Mrs 775-4899
109 Martindale Jerry L ◎ 776-3594
110★Cripp Jerry
111 Lloyd Judy P
113★Hardy Harvey 776-8657
115 Vacant
116★Cooper J
117 Thomas Pauline ◎ 776-2463
118★Moser D T
GREENSBORO AV INTERSECTS
131 Matthews Henry A ◎ 775-4935

8

JAMES ST —FROM 214 CHURCH ST SOUTH 2 WEST OF HOOD AV

ZIP CODE 27330
1000★Mc Intosh Frances 776-0349
1001 Williams Beatrice Mrs
1002 Goldston Meta 776-5401
1003 Bush Edna E Mrs 775-2651
1004★Good Earline
1005 Johnson Florence 775-5318
1006 Malloy Ella V Mrs 776-5610
1007★Murchison Corrine 776-0219
1008★Mc Kenney Luticia 776-6794
1009 Hamilton Mary D 776-6461
1010 Burton Eliza Mrs 776-9817
1011 Alston J Stacy 775-2676
1012 Fox Robt 776-6862
1013 Heck Elnora Mrs 775-3023
1014★Jackson Frances
1015 Mc Lean Andrew 776-8655
1016 Emerson Pearl 776-7402
1018 Roey Lela K 776-1248
1020 Perry Etta M
1021 Hill Maudie Mrs 776-5213
1022★Coggins Juanita S Mrs
1023★Quick John Q 776-4787
HARRINGTON BEGINS
1101 Monroe Raymond 776-8827
1103 Reaves Lizzie G Mrs 775-3727
1104 Southerland Virginia Mrs
1106 Taylor Grace C Mrs
1107 Wingate Betty Mrs
1109 Tabor Edith P
1110 Covington Laurine C Mrs 776-9391
1112 Speed Jacquelyn Mrs 776-8517
1113 Goldston Bertha F Mrs 775-3329
1115 Haith Opal A Mrs 775-4591
1116 Winston Flossie W
1118 Southerland Edith B Mrs 776-6526
1119 Mc Keithen Minnie P Mrs 776-6105
1121★Carrigon Erma 775-3134
1123 Mc Iver Carrie L Mrs 776-5436
1125★Hunter Elijah
1127 Womack Peggy Mrs 776-0570
1129★Gooch Frank 776-2340
1131 Mc Aden Odell M 776-4817
1133 Gilmore Mary Mrs 776-8644

12

JEFFERSON ST —FROM 1615 S HORNER BLVD SOUTH 2 EAST OF W COURTLAND ST

ZIP CODE 27330
204 Vacant
206★Turner A B
207 Fore Ervin J ◎ 776-1445
208 Mills Larry G
209★Langley James L
210 Vacant
211 Vacant
ELM INTERSECTS
301 Chappell Elsie J Mrs ◎ 776-2743
305 Vacant
306 Brafford Gracie Mrs ◎ 775-3844

TRION
TRION, INC.
PIONEERS AND SPECIALISTS IN THE MANUFACTURE OF AIR CLEANING EQUIPMENT SINCE 1947
TWX: 510-920-0675 CABLE: TRION
McNEILL ROAD, RT. 4, P.O. BOX 760, SANFORD, NORTH CAROLINA (27330) TEL. 919/775-2201

SANFORD BRICK AND TILE COMPANY
A Division of Sanford Brick Corp.
FOR MORE THAN 50 YEARS
One of the Nation's Leading Brick Makers
Dial 775-2121
NC Watts Line 800-672-7555

JEFFERSON ST—Contd
307a★Hart D O
307b Fields Jerry W ◎ 776-8185
310 Patterson E Perry ◎ 775-2744
311 May Ruby T Mrs ◎ 775-3854
313★Jackson Arth B ◎ 776-2684
314 Barber Grayson V ◎ 776-5425
315 Edgar Gerald P ◎ 776-2095
WOODLAND AV INTERSECTS

5

JENKINS ST —FROM 146 MC IVER ST SOUTH 1 EAST OF CHATHAM ST

ZIP CODE 27330
223 Sanford Rewinding Shop elec mtr reprs 775-5911
MAPLE AV INTERSECTS

2

JOHNSON RD (CARBONTON HEIGHTS)—FROM CARBONTON RD NORTH 5 WEST OF US HWY 1 BY PASS

ZIP CODE 27330

9

JONES ST (JONESBORO HEIGHTS)—FROM 2616 WATSON AV EAST 1 SOUTH OF E RALEIGH ST

ZIP CODE 27330
205 Wicker Leila M Mrs ◎ 775-3929
206 Stone Garland ◎ 776-0566
PATTON ENDS

9

JUDD ST (JONESBORO HEIGHTS)—FROM LEE AV WEST 1 SOUTH OF W RALEIGH ST

ZIP CODE 27330
LAKESIDE DR INTERSECTS
CEMETERY RD INTERSECTS
306 Tabor Clarence L 775-2936
307 Allen Raymond B ◎ 776-4685
ACADEMY ST INTERSECTS
406 Dowdy James W ◎
410 Southard Bonnie V Mrs ◎
414 Duty Joe M ◎
417 Jewell Morris 776-2600
501 Beal Roger E ◎
502 Baker Jimmy R ◎ 776-1682
506 Maddox Ann Mrs ◎ 776-1401
508 Quick Leon D mfrs rep
510 Carter Ronnie G 776-5555

10

JUNIPER ST —FROM 1119 CREST ST WEST 1 SOUTH OF W ROSE ST

ZIP CODE 27330
805★Ryals Herman R
821 Williams Mary W Mrs 776-0144
822 Graham Isaac L 776-2800
823★Culp Lillie Mrs 775-3731
825 Fuller Herbert ◎ 776-1853
ROSE ST ENDS

2

KEATS RD RT 12 (WEST LAKE VALLEY)—FROM WILKINS RD SOUTHWEST TO BRENTWOOD

ZIP CODE 27330

9

KEITH DR (JONESBORO HEIGHTS)—FROM FRAZIER DR 1 EAST OF INDUSTRIAL AV

ZIP CODE 27330
2900 Village View Apartments 776-5128
★Allen Grover
2902★Wibb Kaye A
2904 Vacant
2906 Vacant

SANFORD GRADING COMPANY Inc.
Grading—Hauling—Excavating
136 E. Chisholm St., P.O. Box 936 (27330)
Tel. 776-0625

King Roofing & Manufacturing Corp.
Building Materials—Sheet Metal—Roofing—Air Conditioning—Heating
Dial Time and Temperature 118 – CALL THE "KING'S MEN"
152 CHARLOTTE AVE. (27330)
TEL. 776-5118

"Complete Banking Service
THE CAROLINA BANK
Member F.D.I.C.
145 W. Main St., P.O. Box 1380
Sanford, N.C. (27330) Tel 776-8411
Home Office 503 Carthage St., Corner Carthage and Vance St.
120 N. Steel St., Sanford

Sanford Produce Co., Inc.
SPC
Wholesale Fruits and Vegetables
Eggs, Cheeses, Institutional Foods
SPC
2626 Fayetteville St., P.O. Box 2367 (JH; 27330) Tel. 775-3635

KEITH DR—Contd
2908★Shaw Sharon
2910★Foster Paige
2912★Stoupe Jesse
2914★Bryson Donna J 776-9118
2916★Tulloch Charles W 776-7051
2918★Dowdy Linda
2920★Moser Josephine M
2922★Cagle E S
2924 Barefoot Allie M Mrs 499-4971
2926 Lee Tom
2928★Gilmore Geo
2930★Cost Tal ◎
2932★Gladden Donna B Mrs
2934 Hanner Lois E Mrs 776-7474

9

KELLY DR RT 10
(JONESBORO HEIGHTS)
FROM NASH ST
NORTHEAST 1 NORTHWEST
OF E MAIN ST

ZIP CODE 27330
BOX NUMBERS
bx51 Watson Geo W Jr 775-3994
bx52 Watson Mamie R Mrs 775-3993
C C T I (Overflow)
Watson James R ◎ 775-3837
1105 Central Carolina Technical Institute 775-5401

9

KENDALE DR RT 11
(JONESBORO HEIGHTS)
FROM FRAZIER DR NORTH
1 WEST OF RALEIGH ST

ZIP CODE 27330
BOX NUMBERS
Campbell Lucille L Mrs ◎ 776-1204
Griffin Jerry L
Griffin John R 776-5616
Hotaling Ted ◎
bx17 Gilmore Thelma ◎ 775-3220
bx20★Spivey Jessie L ◎
25 Adams James R ◎ 776-2492
bx26b Harris Grover ◎ 776-5508
bx28 Bryant Robt J ◎ 776-3576
★Harris Charlie H 776-4379
bx30b Brannon Bobby R 776-0672
bx31 Beal Terry E ◎ 776-6056
bx32 Kelly R C
bx42 Griffin Robby L Jr ◎ 776-8879
bx44 Webster Jimmy L ◎
bx46 Bryan Lilly M Mrs ◎ 775-4418
bx48★Stockhouse Howard ◎
bx47★Moody Ted ◎
bx49 Morris Michl R ◎ 776-0230
bx51 Dilworth Joseph 775-3876
bx52★Gibson Mary M ◎ 775-5499
bx55 Mc Kay H G ◎
bx57 Johnson J Graham Jr ◎ 776-6801
Hall Wm N 775-4295
bx67 Thomas Timothy E ◎ 776-9802
bx69 Serafin Frederick S ◎ 776-6976
bx71 Torres Manuel ◎ 776-5729
bx81 Currin Francis W ◎ 775-4695
bx84 Barbour Billy R ◎ 775-5768
bx90 Crawley Steven D ◎ 776-7902
bx91 Gardner Obie ◎ 776-3844
bx96 Mann A L Jr ◎
bx98 Spivey David G ◎ 776-9354
bx100★Mc Neill Linton L 776-5603
bx106★Olney Charles Mrs ◎
bx114 Strouth John C ◎ 776-9283
bx116 Murchison Ralph D ◎ 776-4199
bx118 Mays G F ◎
bx119 Stone John A ◎ 775-5734
bx128 Pokemire Bennie J ◎ 776-6999
bx129 Mc Duffie Bobby L ◎ 776-3046
bx132 Marsh Nelson A ◎ 776-6090
bx133★Wagoner W L ◎

MBS
METAL BUILDING SYSTEMS
of N.C. INC.
2839 LEE AV. EXTN. AT KENDALE
P.O. BOX 2681 (JH; 27330)
TEL. 776-4219

MBS
METAL BUILDING SYSTEMS
of N.C. INC.
2839 LEE AV. EXTN. AT KENDALE
P.O. BOX 2681 (JH; 27330)
TEL. 776-4219

KENDALE DR RT 11—Contd
bx134 Thorne Mary T Mrs ◎ 776-3918
Ehmig David A ◎ 776-4938
bx135 Simerson Richd B ◎ 776-2942
Tart Michl L Rev 776-9381
Buchanan P Keith 775-5842
Hocutt Jerry G ◎ 775-5863
Smith James E ◎ 776-8261
Wilson Gordon 775-4637
Chester Francis ◎ 776-2978
Hall Douglas Lee ◎ 776-6574

9

KENDALE DR EXTN RT 11 —FROM END OF KENDALE DR WEST

ZIP CODE 27330
Buchanan Keith Jr ◎ 775-5842

9

KENDALE SHOPPING CENTER (JONESBORO HEIGHTS)—LOCATED AT INTERSECTION OF LEE AV AND W MAIN ST

ZIP CO 0097330

9

KENWOOD CIR (JONESBORO HEIGHTS)—FROM LAKESIDE DR NORTH 1 EAST OF FRAZIER DR

ZIP CODE 27330
Kenwood Apartments 776-4204
301 Kelly Chadwick
302 Austin Ruby L 776-7905
303 No Return
304 Anderson Kenneth M
305★Hempe Robt L
306 Tyndall Ronnie E 776-0061
307 Beal Tom
308★Von Canon L W
309 Harris Scott R 776-7959
310 Howard Tommy 776-8221
311 Hamrick Raymond
312★Yow Pete
313 Mc Millian Joseph 776-5819
314 Martin John G Jr
315★Lowrimore Glenn F 776-9863
316 Holt Kenneth 776-9892
317 Moore Windy
318★Wood E L
319 B L R Corp (Overflow)
320 Lemmons Roy 776-5424

4

KING ST —FROM 709 WICKER ST SOUTH 3 WEST OF S VANCE ST

ZIP CODE 27330
810 Cashion Moving & Storage Inc 776-2613
811 Wilkins Percy T 776-5630
813 Dowdy Louis
815 Wooden Lillian Mrs
901 Priest Damon
902 Dowdy Frank F ◎ 775-4296
906 Asbill Elenora W Mrs 776-4794
908 Stewart Allen E
1001 Seymore Ruth V Mrs drsmkr ◎ 775-2502
1005 Seymour David E ◎
ROBBINS RD ENDS

12

KNIGHT ST —FROM 616 W GARDEN ST SOUTH 1 EAST OF PINEHURST ST

ZIP CODE 27330
MC INTOSH INTERSECTS

2

KNOLLWOOD DR RT 12 (CARBONTON HEIGHTS) FROM SUTPHIN DR EAST AND WEST 1 NORTH OF N SHORELINE DR

ZIP CODE 27330

SANFORD TIRE SERVICE INC.
McCREARY TIRES
GUARANTEED RECAPS
ROAD SERVICE
McCREARY
827 S. HORNER BLVD. P.O. BOX 2519 (27330) TEL. 775-4339

CHATHAM BRICK & TILE CO.
A DIVISION OF SANFORD BRICK CORP
MANUFACTURERS OF THE FINEST SHALE BRICK
Plant: P.O. Box 87, Gulf, N.C. (27256)
Phone Sanford, N.C. 775-5621

B.F.Goodrich
BUDD'S MASTER TIRE SERVICE
1507 S. Horner Blvd. (Across From Courthouse) (27330)
Telephone 775-4337
MICHELIN
We made it first and we make it last

OLDHAM & OLDHAM
Landscaping—Real Estate—Excavating
Clearwater Forest Rt. 10, P.O. Box 518 (27330)

KNOLLWOOD DR RT 12 —Contd

BOX NUMBERS
bx 761 Bonardi John T ◎ 776-1403
bx 762 Martin Jerry R ◎ 776-2274
bx 764 Brown Max ◎ 775-2992
bx 765 Gurley Wm H Jr ◎ 776-2218
bx 760 Blanchard Howard E ◎ 775-2880
bx 778 La Rue Charles W ◎ 776-7829
bx 777 Johnson Bobby H ◎ 776-4083
bx 776 Baxter David J ◎ 775-3147
bx 775 Boswell Louvenia K ◎ 776-2246
bx 774★Early David L ◎ 776-0329
bx 773 Womble C Raymond ◎ 776-8781
2115 Grone Dana E ◎ 775-3883
SUTPHIN DR INTERSECTS
bx 771 Baker Everette H ◎ 776-1869
bx 770 Wynn Gerald M ◎ 775-4963
Kuntz Emil A H ◎ 776-4295
bx 769 Coward W Clyde ◎ 776-4517
bx 768 Watson Robt A III ◎ 776-2136
SHORELINE DR BEGINS
bx 767 Skeldon Robt A ◎ 776-5633
bx 766 Walker Phillip L ◎ 775-2901

LA BELLE AV —FROM 319 CHURCH ST SOUTH (AND ½ BLK NORTH) 2 WEST OF HOOD AV 8

ZIP CODE 27330

CHURCH INTERSECTS
BOOKER BEGINS

LAFAYETTE ST (LONG VIEW ACRES)—FROM WINTERLOCKEN DR EAST IN CIRCLE 1 SOUTH OF WICKER ST EXT 2

ZIP CODE 27330
401★Mangum Thos B ◎ 776-8598
404★Young Raymond W ◎ 775-2829
405★Peck Chester W ◎ 776-2908
406★Haislip Tommy ◎ 776-8193
412 Mims Kenneth O ◎ 776-5545

LAKESIDE DR (MC CRACKEN HEIGHTS)—FROM END OF BICKETT RD SOUTHWEST 1 NORTH OF VILLA CIR 1

ZIP CODE 27330
NUMBERS REVERSED
721 Quick Ruth B Mrs ◎ 776-2365
717 Barrett Ralph A ◎ 776-2374
715 Bowman Joseph O Jr ◎ 776-4444
619 Vacant
613 Waugh Wm H ◎
609★Murchison Linda Mrs
605 Bass J M ◎ 776-7435
SPRING BRANCH DR INTERSECTS

LANDIS ST —FROM WEBB ST NORTH 1 EAST OF HAWKINS AV 1

ZIP CODE 27330
V F W Stanley Mc Leod Post No 5631 776-1432

WOMACK LUMBER CO.
MANUFACTURERS ROUGH AND DRESSED LUMBER
WE ALSO CARRY TREATED LUMBER
106 W. Globe St. (JH) P.O. Box 2187 (27330) Tel. 776-1811

Sanford Auto Supply, Inc.
GARAGE EQUIPMENT ENGINE PARTS BATTERIES MACHINE SHOP
133 N. STEELE ST. (27330) TELS. 775-4221 NIGHTS TEL. 776-6201

10

LANSING ST —FROM END OF MAKEPEACE ST WEST

ZIP CODE 27330
600 Hooker David L ◎ 776-2285
603 Smith Robt ◎
604★Miller John E ◎ 776-7362
606★Singletary John
608 Mc Donald Sadie C
609 Vacant
610 Vacant
900 Vacant
902 Scott Carol D 776-4667
907 Rhodes Terry L ◎ 775-2765
909★Wimble Willie F ◎
912 Vacant
916 Vacant
918★Bush Judy ◎
919 Vacant
921★Loftin Ercell ◎
922 Cameron Iverson I ◎ 776-7573
925★Cook L S
926 Hart Bennie W 776-4838

2

LAUREL ST RT 12 (WEST LAKE VALLEY)—FROM LORD ASHLEY DR SOUTHEAST 1 NORTHEAST OF COLUMBINE RD

ZIP CODE 27330

1

LAWRENCE ST —FROM 108 JACKSON ST NORTH & SOUTH

ZIP CODE 27330
606 Hart Charles D ◎ 776-7944
607 No Return
610 Roberson Cath S Mrs ◎ 776-6392
W MC GILL ST INTERSECTS
707 Dinkins Jerry D ◎ 776-5167
708 Martin Dave 776-7711
710 Hiatt Earl G ◎ 776-7110
711 Gaddy Pauline J Mrs ◎ 775-4653
712 Whitaker Irene Mrs
713 Dinkins Tommy 776-6967
714 Graham Lindell G ◎ 776-3862
715★Muse K W
716 Carter Rachel H Mrs ◎ 775-4950
717 Proctor Wm T ◎ 776-1966
HILL AV INTERSECTS
812 Wicker James P ◎ 776-9848
818★Nesler Frank J ◎ 776-2576
POPLAR INTERSECTS
901 Williams Warren School 776-2413
902 Funderburk Donnie 776-2002
906 Gunter Larry R 776-4525
1001 Arnold Lullie M Mrs ◎ 775-2943
1003★Cheeks Geo T 776-2152
1005 Lowrimore Ruby S Mrs ◎ 776-5927
Lowrimore Barbara A 776-8084
1006★Wilson Ruby M 776-3018
STROUD INTERSECTS

8

LEAK AV —FROM 416 ODDFELLOW ST SOUTH

ZIP CODE 27330
600 Cameron Missouri S Mrs ◎ 775-4575
PRICE INTERSECTS
SAUNDERS INTERSECTS
800 Williams Hazel M Mrs ◎ 776-2746
DUDLEY INTERSECTS

10

LEE AV —FROM 815 CHATHAM ST SOUTHEAST

ZIP CODE 27330
WYE AV BEGINS
900 Lee Paving Co 776-4338
906★Manor Larry

Stanley Lawn & Garden Center, Inc.
LAWN AND GARDEN SUPPLIES
Plant Food, Shrubbery, Outdoor Power Equipment
Tel. 776-3411 501 Wicker St. P.O. Box 1053, Sanford, N.C. 27330

REALTOR
Bryant Johnson Real Estate
Buy – Sell – Trade
Tel. (919) 775-4101
1094 Wilkins Dr. at Spring Lane Ext.
Sanford, N.C. (27330)

ROGERS FUNERAL HOME INC.
SERVING THE SANFORD AREA SINCE 1913
COMPLETE FUNERAL SERVICE
509 CARTHAGE ST. P.O. BOX 837 (27330)
TEL. 775-3535

LARRY'S AUTOMOBILE SALES & SERVICE
DEPENDABLE — USED — CARS
GENERAL REPAIRS — BODY WORK
AIR CONDITIONING SERVICE
517 S. HORNER BLVD. (27330) TEL. 776-9597

LEE AV—Contd
908★Gray Billy ◎
914 Pickard Motors new & used autos 775-5519
S HORNER BLVD INTERSECTS
1003 Eshelman John W & Sons Div Of Carnation Co feed mfrs 775-4141

12

HUGHES BEGINS
1740 Lawrence Investment Co 776-8319
Maddox Realty Company 776-5159
Mutual Of New York 776-4415
1803 Hancock Motors Inc 776-4141
1806 Vacant
1809 Cook's Radiator Shop 776-5939
1811 Todd's Tire Service Of Sanford Inc 775-5649
1817 Hydra Computer Corp 775-2142
Systems & Computer Services Div Of John C Muse Co 775-2141
1819 Standard Home Improvement Co 776-4138
Lee Acoustics Inc contr
Ellis Construction Co Inc 775-3549
Conder Y Mack bldg contr 776-3414
W E Y E Radio Station (Crest Broadcasting Corp) 775-3021
1820 Service Distributing Co Inc gas sta 776-9981
Pantry The No 3 776-9954
1821 Tru-Burn Gas 776-0915
Corporation Accounting Service 775-2105
Wall H C General Contractor 775-2433
Williams Arthur B Jr Assocs 776-8161
1907 Sechrist Jesse L 776-1589
1909 No Return
1911 Nellie's Beauty Shop
Campbell Doyle L ◎ 775-5328
1916 Saunders Wilma M Mrs ◎ 775-5317
1917★Ragland Jerry ◎ 776-8363

9

LEE AV (JONESBORO HEIGHTS)—A CONTINUATION OF LEE AV SOUTH

ZIP CODE 27330
2001 Cooper Nannie H Mrs ◎ 775-4526
2002 Thomas Lena B Mrs ◎ 775-5473
2005 Kelly Lexie A ◎ 776-3659
2006 Cox Maggie B Mrs ◎ 775-3464
2009 Thomas Raymond M ◎ 775-4279
2011 Leath Robt E ◎ 775-3388
2012 Moses Wilbur E ◎ 776-2137
2015 Salmon B W Plumbing Co 776-1259
★Salmon Bobby W 776-1259
2016 Watson Van Office Equipment
Watson Van P ◎ 775-2033
2019 Batchelor Joseph E ◎ 775-2167
2020 Holt Wm M ◎ 775-2725
2021★Haigler James H ◎ 776-7056
2023★Bowles Linda 776-9881
2025 No Return
2103 Vacant
2107★Poe Darby A ◎ 775-4645
2107a Byrd Joe S 775-3104
2107b★Flaye Thos
2107c Dancy
2109 Douglas Jenning T 776-6911
2113 Holt Vallie G Mrs ◎ 776-7376
2114 Jackson Geo M ◎ 776-7783

LEE PAVING COMPANY
ASPHALT
DRIVEWAYS—PARKING LOTS—STREET PAVING
900 LEE AVE. P.O. BOX 1109 (27330) TELS. 776-4338
NIGHTS 776-4584

Chipman Jewelers and Gift Shop
HOME OF KEEPSAKE DIAMOND RINGS
Watches — Cross Pens — Rings — Engravers
WATCH and JEWELRY REPAIRS
CREDIT TERMS TO SUIT YOU
143 S. Steele St., P.O. Drawer K (27330) Tel. 776-2022
Diamonds

LEE AV (JH)—Contd
2115 Freeman Margie K Mrs ◎ 775-3964
2116 Dalrymple Katie P Mrs ◎ 776-7995
2117★Ramsey Steph
2120 Hunt Alex K ◎ 775-2937
2121 Mullis Tommy R ◎ 775-2929
2122 Kinard Frances S Mrs ◎ 775-3671
Kelly Madeline M Mrs 775-5029
2125 Talley Van W ◎ 776-3736
2200 Haigler Hubert M ◎ 775-3027
2203 Groce C Ruth ◎ 776-3737
2204 Frye Andrew M ◎ 775-3567
2205 Buchanan Florence T Mrs ◎ 776-3727
2206 West Joseph A ◎ 776-1184
2208★Knight Leon R
2210 Cox Alvis G ◎
2214 Cameron Bessie W Mrs ◎ 776-7004
2217★Zuk Ida T Mrs 776-8933
2218 Sanford Cycle Inc sls & serv 776-3749
2219 Mason Charles B ◎ 775-2438
GLOBE INTERSECTS
2300 Sloan's Garage 776-2011
Suggs Grading Co
2301 Vacant
2303 Vacant
2304 Vacant
2305 Lee Avenue Service Station 776-5413
Lee Avenue Used Cars 776-5413
HUMBER ENDS
2400 Vacant
2402 White Margt M Mrs 775-3828
2404★Moore Donald W 776-5919
W MAIN INTERSECT
2500 Kendale Shopping Center
2502 Mann's Drug Store No 2 776-4239
2508 Bargain Fabric Center (Br) 775-2813
2512 A & P Food Store 775-2571
2516 Swirl & Kurl Beauty Salon 776-5613
2518 H & S Sports World 776-6935
2521 Al's One Hour Cleaners 776-4382
2521½ Coin Laundry
2522 Morgan's Ltd men's clo 776-3841
2524 Kendale Shopping Center Inc 776-4204
Sanford Industrial Center Inc 776-4204
Kennedy Realty Agency Inc 776-4204
2526 San Joy's 776-8913
2529 US Po 775-4841
2530 Macks Stores Inc 776-6922
2538 Shoe Hut 776-5321
2540 Family Dollar Store genl mdse 776-5221
RALEIGH INTERSECTS
2606 Dossenbach's Finer Furniture Inc 776-4226
2608 Vacant
2611 Mann's Hardware Inc 776-8355
2612 Wicker Jade W Real Estate 776-0812
2614 Scottie Store health & beauty aids 776-4511
2615 Southern National Bank Of N C (Jonesboro Hts Br) 776-5141
2618 Razor's Edge Barber Shop 776-3814
2620 Villager Restaurant 776-1740
2622 Kendale Bakery 776-4391
2624 Vacant
2626 Ashby's Gospel Book Store 776-0213
2628 Simerson's Jewelers 776-5155
2630 Singer Co The sew machs 775-3437
2632 Endicott-Johnson Shoes 776-7424
2634 Marianna Shop ladies clo 776-8623

LOWE'S OF SANFORD
Home of Lowe's Low Prices
Tel. 776-8431
3122 Industrial Dr. at Wilson Rd.
P.O. Box 2516 (27330)

WOMBLE CHEVROLET CO., INC.
CARS — TRUCKS
Phone SALES 776-7651 - Phone PARTS DEPT. 776-7651
Phone SERVICE DEPT. 776-7651 - Nights and Holidays 776-7651
526 528 WICKER ST., P.O. BOX 69 (27330)
CHEVROLET

COGGIN HEATING & AIR CONDITIONING INC.
AUTHORIZED FULL LINE G.E. DEALER
RESIDENTIAL...COMMERCIAL...INDUSTRIAL
154 Truman Dr. (McIver St.) P.O. Box 899 (27330)
TEL. 775-3401

INSURANCE SERVICE OF SANFORD Inc.
AUTO — HOME — BUSINESS
329 Carthage St. P.O. Box 727 Tel. 775-3538

LEE AV (JH)—Contd

2636 First Federal Savings & Loan Assoc Of Sanford 776-4151
2638 Green Valley Florist 775-2319
2642 Moore B C & Sons Inc dept store 775-3235
2650 Winn-Dixie Food Store 776-9924

JUDD BEGINS

2726 King's Dept Store 775-3607
2729 Summerfield Industries Inc textile mfr 776-0731
2741 Steve's Kitchen restr 776-6641
2800 Teal's Used Car Lot 776-2532
2801 Slate Pontiac-Buick-G M C Inc 775-4201
2802 Kendale 66 Service Station 776-1215
2808 Reynolds Antique & Gift Shop 776-8921
Reynolds Auto Sales Inc 775-3223
Reynolds Western Union Agency 776-4922
Reynolds Lamps & Fixture Shop 776-8921
2809 Johnson Insurance Agency Inc 776-4356
2811 Bill's Supply House Inc auto parts 776-7603
2815 Kendale Shopping Center whse

FRAZIER DR BEGINS
SEAWELL BEGINS

2817 Sunbeam Bread & Cake (Whse) 776-8932
2820 Vacant
2821 Estes Express Lines Terminal 776-7601
2823 Tramway Cabinet Shop 776-6514
2825 Vanboskerck Manufacturing steel fabricators 776-8521
2833 Kendale Paint & Body Shop 776-7733
2835 Central Carolina Builders Of Sanford Inc 775-3428
Sanford Factory Floor Coverings Inc 776-9822
2839 Metal Building Systems Of N C Inc 776-4219
2847 Center Heating & Air Conditioning Co Inc 776-8407
2853 J & J Vending Inc 775-4013
2855 Gunter Plumbing Inc 776-8351
2857 Carolina Wholesale Florists Inc 776-8513
2883 Tryon Moving & Storage Inc 776-4128
2885 Pine State Creamery Co 776-1020

SEAWELL ST INTERSECTS

2903 Texfi Reclamation Center 776-7521
2911 B L R Corp 776-4353
2913 Plastic Services Inc Division Of Servtex Corp 775-4331
2920 Sanford Toyota Inc 775-5543
Village Volkswagen Inc 775-5424
Maxwell A M C Jeep 775-5424
2953 Brown Transport Corp 775-4313
2955 Carolina Irrigation Co Inc 776-4821
Sanford Turf Supply 776-5211
2980 Schneierson A J & Son Inc mfrs 775-4347
3010 Saint Charles Manufacturing Co laminated casework 776-5151
3020 Eaton Corp 775-5601

BOX NUMBERS

bx48★Johnson L S
bx300 Kelly E S
bx301 Lane Riley A
bx52 Buchanan L N 776-4598

GODFREY'S BODY SHOP
BODY REPAIR SPECIALISTS — AUTO GLASS
901-911 S. Horner Blvd. P.O. Box 748 (27330)
Tels. 776-4237, Nights 775-3949

SANFORD BRICK AND TILE COMPANY
A Division of Sanford Brick Corp.
FOR MORE THAN 50 YEARS
One of the Nation's Leading Brick Makers
Dial 775-2121
NC Watts Line 800-672-7555

2

LEMMOND DR RT 12 (COLONIAL ACRES)—FROM CARBONTON RD NORTH 2 WEST OF US HWY 1 BY-PASS

ZIP CODE 27330
BOX NUMBERS
bx 1134 Shannon James J ◎ 776-8226
Prestwood Morgan E ◎ 776-5192
bx 1129 Jones E Lindsay ◎ 775-2931
Jones Ray W Jr ◎ 776-4043
bx 1121 No Return
bx 1132 Kirkman Clyle L ◎ 775-5794
bx 1137 Hickman Marie Mrs ◎ 776-6943
1105 Womack Eug L ◎ 775-2773
bx 1166 Fulton Garland W ◎ 776-6751
bx 1216 Ward F Jefferson Jr ◎ 775-2611

9

LEMON SPRINGS RD RT 11 —FROM 712 W MAIN ST SOUTH 1 WEST OF ACADEMY ST

ZIP CODE 27330
BOX NUMBERS
bx188 Lawrence Pete A ◎ 775-2885
Hanser Bert
Douglas O C Jr 775-3117
Serman Bennie W 776-1627
★Cox John M 776-4803
★Key Gurnie M Mrs 776-3459
★David Iris S Mrs 775-5129
★David Wm J 776-3938
2601 Isley A L 775-3836
11 Sherman Timothy
bx195★Bonds R R
Farmer's Cooperative Warehouse tob 776-9721
Lee County Farm Service Inc 776-4911
STATE RD 1187 BEGINS
Ashworth Hurley ◎ 776-1107
★Baker Bessie A Mrs 776-8045

1

LINDEN AV —FROM N 1ST ST EAST 1 NORTH OF TEMPLE AV

ZIP CODE 27330
2D INTERSECTS
201 Fore Bertha H 776-8962
203★Lamontagne Lillian E Mrs
205 Spivey Lib
207 Martin Sadie Mrs 776-6802
209★Kennedy Elva H Mrs
211 Stone Fannie Mrs 776-7884
213 Maddox Ernestine S Mrs 776-3627
215 Stone Mattie Mrs 776-7990
217 Johnson Margt L Mrs 776-5810
219 Spivey Fulton R 776-1876
221 Smith Ralph 776-8227
223★Mc Cann I W
225 Valentic Brigette 776-9801
226 Developmental Disability Center 776-0727
Lee County Children's Center Inc 776-0727
227 Downs Lois Mrs
229 Hicks Bertha 776-6183
231 Jewell Marie S Mrs
232 Martin Sanders W ◎ 775-3276
233 Masterson Garrison L 776-4966
3D INTERSECTS
326 Baker Furman ◎ 775-5937
328 Bogan Frank E ◎ 775-3707

SLATE PONTIAC — BUICK — GMC Inc.
PONTIAC — BUICK — GMC TRUCKS
SANFORD'S VOLUME DEALER
2801 Lee Ave. Extn. (JH) P.O. Box 2458 (27330)
TEL. 775-4201

VICTOR ROYAL
AUTHORIZED SALES, SERVICE AND RENTAL
SANFORD BUSINESS MACHINES, Inc.
810 Woodland, P.O. Box 1142 (27330) Tel. 775-5419

"Complete Banking Service
THE CAROLINA BANK
Member F.D.I.C.
145 W. Main St., P.O. Box 1380
Sanford, N.C. (27330) Tel. 776-8411
Home Office 503 Carthage St., Corner Carthage and Vance St.
120 N. Steel St., Sanford

H. C. WALL GENERAL CONTRACTOR
COMMERCIAL and RESIDENTIAL
1821 LEE AV. P.O. BOX 295 (27330)
TELS. 775-2433 Nights 499-4116 and 499-4151

2

LISTER CIR RT 12 (WEST LAKE VALLEY)—FROM WILKINS RD NORTHEAST 1 NORTHWEST OF HERMITAGE RD

ZIP CODE 27330

2

LONGVIEW DR (LONGVIEW ACRES)—FROM WINTERLOCKEN DR EAST & WEST 3 SOUTH OF WICKER ST EXTN

ZIP CODE 27330
NUMBERS IRREGULAR
1309 Cianciulli Sam ◎ 776-7267
3503 Godkin Williard J ◎ 776-7026
1309 Middleton Mike ◎ 776-4992
No Return
3407 Northrup John R ◎ 776-4069

1

LONGWOOD AV RT 5 (TEMPLE TERRACE) FROM BURNS DR NORTH 1 WEST OF HAWKINS AV

ZIP CODE 27330
BOX NUMBERS
bx 737 Brown Weldon D ◎ 776-4286
bx 736 Mitchell James E ◎ 775-5005
bx734 No Return
FAIRVIEW LA BEGINS
bx 711 Grogan Edwin P ◎ 776-6485
bx 694 Tart Herbert H ◎ 775-5329
bx686★Warren Charlie L ◎ 776-2854
bx 696 Holland Otho R ◎ 776-7182
bx 697 Sessoms Raymond L ◎ 775-3974
bx622 Adkins Robt W ◎ 775-2700
bx 720 Page Kenneth R ◎ 775-3959
bx 701 Herring Luther W ◎ 776-3073
bx702 Young John M ◎ 776-6750
bx 714 Tucker Eliz H ◎ 776-3289
bx 718★Collins Troy ◎
bx 716 Woodley E Henry ◎ 776-4443
bx 723 Phillips James T
725★Koosman R L
bx 715 Barker John O ◎ 776-3417
2004 Freedle Otis P ◎ 776-5546
bx 713 Tart Larry L ◎ 775-2373
2104 Adkins J Earl Rev ◎ 775-5295
bx 707 Kickler D C ◎ 776-5515
bx 704 Wolbeck Herbert G ◎
bx 708 Williamson Lawrence B ◎ 776-6300

2

LORD ASHLEY DR RT 12 (WEST LAKE VALLEY) FROM 1317 HERMITAGE RD NORTH

ZIP CODE 27330
BX NUMBERS
Cline Joe A ◎ 776-2668
★Hale B F
bx 575★Emge Barry ◎
bx 670 Weathers Harold 776-6604
bx 671 Bracken Robt J ◎ 776-4493
HOLIDAY LAKE RD INTERSECTS
bx 674★Gantt C Bernard ◎ 776-4455
bx 675★Esporas Demosthenes C 776-0674
bx 759 Wagoner Wm E ◎ 775-3174
HOLIDAY LAKE RD INTERSECTS

KENDALE 66 SERVICE STATION
A STATION FOR SERVICE
KENDALE SHOPPING CENTER TEL. 776-1215
LEE AVE EXTN. P.O. BOX 2126 (JH; 27330)

JONESBORO'S LEE DRUG STORE INC.
Since 1904
Unsurpassed Quality and Service
114 E. Main St. P.O. Box 2400, Jonesboro Heights, 27330 Tel. 775-5411

LORD ASHLEY DR RT 12 —Contd

bx 720 Keller Oscar A III ◎ 776-6435
bx 721★Mikas Ed ◎
bx 734 Cress W C Jr ◎ 766-4194
bx 723 Peele Richd D ◎ 775-2796
bx 728 White Wm H Jr ◎ 776-7171
bx 672 Sluss Olen R ◎ 776-4842
bx 673 Ponder Reginald W Rev 775-3288

9

LOUISE ST (JONESBORO HEIGHTS)—FROM STONE ST SOUTH (AND NORTH 1 BLK) 2 WEST OF DALRYMPLE ST

ZIP CODE 27330
2103 Belton Evans Rev ◎ 775-3807
2109 Vacant
2112 Mc Iver Geo 776-3129
2110 Womack Shirley L Mrs ◎ 776-3229
2113★Mc Lean Carrie Mrs
2116 Norris Clarence E ◎
STONE BEGINS
GLOBE INTERSECTS

2

LYNN DR —FROM 403 QUEENS RD NORTHWEST (AND SOUTH ½ BLK) 1 WEST OF GULF ST

ZIP CODE 27330
710 Graham Dan A ◎ 775-3843
QUEENS RD INTERSECTS
810 Huffstetler Joseph D ◎ 776-1242
813★Patterson Marquis W 776-1825
815 Rosser Clyde B ◎ 775-5846
819 Shaw Hesro W ◎ 775-5844
825 Stewart Harry A ◎ 776-3552
CITY LIMITS

2

LYNNWOOD CIR —FROM BROOKWOOD TRAIL NORTH 1 WEST OF LORD ASHLEY

ZIP CODE 27330
678a★Cain L Earl ◎ 776-1326
1707 Skoog Thos J ◎ 776-0835
1716 Eller Jas C Rev 776-0250

9

LYONS ST (JONESBORO HEIGHTS)—FROM 1837 WOODLAND AV EAST (AND WEST 1 BLK) 1 SOUTH OF HUGHES ST

ZIP CODE 27330
306 King Harriett Mrs
307★Hearn E J
308 Black Wallace pntr ◎ 775-5594
309 Cheek Geraldine C Mrs ◎ 775-5994
WOODLAND AV INTERSECTS

1

MADISON AV —FROM END N 1ST ST EAST 2 NORTH OF TEMPLE AV

ZIP CODE 27330
MILL RD BEGINS
207★Hurley Franklin M
227 Tart Florence G Mrs ◎

8

MAGNOLIA ST —FROM END SIMMONS ST SOUTH (AND 1 BLOCK NORTH) 1 EAST OF S HORNER BLVD

ZIP CODE 27330
600 Bess Shirley A ◎
602 Mc Lean Roberta Mrs ◎ 776-7675
603 Hooker Carl D ◎ 775-3303
604 Bullock Benj T ◎

McNEILL PAINT & DECORATING CENTER
824 WOODLAND AVE.
SANFORD, N.C. (27330)
TEL. 776-7121
Paint and Wallpaper
Glidden

CHATHAM BRICK & TILE CO.
A DIVISION OF SANFORD BRICK CORP.
MANUFACTURERS OF THE FINEST SHALE BRICK
Plant: P.O. Box 87, Gulf, N.C. (27256)
Phone Sanford, N.C. 775-5621

SHIRLEY COX REAL ESTATE
"SATISFIED CUSTOMERS"
RESIDENTIAL — SALES and APPRAISALS — COMMERCIAL
825 Horner Blvd., P.O. Box 765 (27330)
Tel. 775-4253

TODD'S
TIRE SERVICE of SANFORD INC.
"We say if it's not right, we make it right"
1811 Lee Ave. (27330) Tel. 775-5649

MAGNOLIA ST—Contd
605★Harrington Raymond ◎
607★Cale John ◎
608 Blue John H Rev ◎ 776-3383
609 Williams Eleanor W Mrs 776-4945
DAISY ST INTERSECTS
611 Simmons Benj J bldg contr ◎ 776-2315
612 Clegg Alma E Mrs
SIMMONS ST INTERSECTS
614 Lee Marlie W ◎ 776-1310
615 Harrington John L ◎ 775-3674
619 Mc Lean Alec ◎
621 Wooten Dan H ◎
YORK ST ENDS
708 Buie Kenneth W ◎ 776-5552
709 Foushee Oscar T ◎ 775-4451
710 Worthy Mazie C Mrs ◎ 776-5529
711 Cox Nicholas V ◎ 776-5243
MC AULEY BEGINS
712 Vacant
713 Johnson Liner Mrs
714 Bethea Frances R Mrs ◎ 776-6974
715 Nelson Fred J 776-2044
716 Crumpton John P ◎ 776-9320

9

MAIN ST E (JONESBORO HEIGHTS)—FROM SCL RR EAST 1 NORTH OF RALEIGH ST

ZIP CODE 27330
104 Brown John William Co Inc 775-5539
105 Charmette Beauty Salon 776-3212
108 Center Beauty Salon 775-4723
109 O'Connell's Supermarket 776-2412
111 O'Connell Larry S optom 776-1012
112 Masonic Temple Building
114 Jonesboro's Lee Drug Store Inc 775-5411
115 Vacant
118 Rosser's Men Shop clo 776-2033
121 Lloyd's Hardware 775-5123
124 Avent & Thomas clo 776-2311
126 Tot 'n Teen Shop clo 776-4261
128 Walters Antique Shop
WATSON AV BEGINS
201 Main Street Party-Pak
207 Hartness Wm R Jr phys 776-1632
208 Main Street Gulf Service 776-9415
218 Vacant
222 Rosser-Dicken's Barber Shop 775-2469
223 Southern Interiors 775-2160
228 Electrolux Corp 776-1253
234 Jonesboro Cleaners & Laundry 776-1311
BUCHANAN ENDS
307 Watson Obie Auto Sales 776-9614
Rives Diane Wall Cover
314 Vacant
DALRYMPLE INTERSECTS
401 Johnson Eliz C Mrs ◎ 776-1821
Stewart Steven L 776-6229
405 Caddell Elsie K Mrs ◎ 775-4829
410 Pat's Wigs 776-0424
Austin Donald E chiro 776-4032
416 Come & See Church 776-9600
422 Watson Robt N ◎ 775-2417
426 Osborne Lee M Mrs ◎ 775-4416
BRAGG INTERSECTS
504 Carter Jennie N Mrs ◎ 776-3227
509 Wicker Roy H 776-5837
511 Womack Tractor & Equipment Co Inc 775-3461
521 Stout Johnny C ◎ 776-2403
602 Morris Danny
606 Fore Cleo B Mrs ◎ 776-1540
611 Crickmore C H ◎ 776-4917
612 Batts Bill

SANFORD HEATING & COOLING CO.
HEATING — COOLING — HOT WATER BOILERS
SALES AND SERVICE — JAMES H. BOWDEN
Phones 776-7712 2502 Fayetteville St., P.O. Box 2101 (27330) Nights 258-3118

BURGE REALTY Inc.
Residential — Land Development — Timberland
30 Years Serving You
Undivided Estates — Farms
REALTOR®
N.C. 78 And Courtland Dr. Extn., P.O. Box 285 (27330) Tel. 776-4831

E MAIN ST—Contd
DOGWOOD BEGINS
700 Vacant
701 Holder Johnnie A 776-4475
707 Peele J Carlyle ◎ 776-3329
709 Vacant
NASH ENDS
U S HWY 421 E BEGINS
BOX NUMBERS
bx2337 Cigar Supply leaf 776-4124
bx2668 Sanford Tobacco Co stge 775-3615
bx2548 Blue Bell Inc Lady Wrangler Div wns clo mfg 775-3511
Blue Bell Inc Mr Wrangler Div 776-0604
Carolina Atlantic Distributors Inc insulation 776-0721
Bill's Quick Shop 776-5215
800 Macks Office & Distribution Center 776-7611
G & G Marine Inc 776-8114
Pantry Inc The No 15 776-9006
ROSSER RD INTERSECTS

9

MAIN ST W (JONESBORO HEIGHTS)—FROM SCL RR WEST 1 NORTH OF RALEIGH ST

ZIP CODE 27330
104 Sanford Savings & Loan Assn 775-3221
105 Waters Antiques & Used Furniture 775-8713
106 Vacant
107 Rogers J Eug bkpg serv 776-3143
108 Vacant
110 Sanlee Seafood 776-4713
112 Headen's Barber Shop 776-9621
114 Hank Hanna College Of Beauty Culture 776-4171
115 Cox L P Co genl contrs 775-4241
117 Pope's 5 to 100 776-3852
122 Center Theatre 775-5563
123 Roscoe Wm D optom 776-2712
124 Vacant
125b Main Street Barber Shop
126 Branch The religious youth house
129 Jonesboro Drive-In Griddle 775-4423
144 Jonesboro Presbyterian Church 775-4984
145 Carolina Bank The (jonesboro heights ofc) 776-8411
TRADE ENDS
LEE AV INTERSECTS
202 Jackson Hosea M ◎ 775-2615
212 Covington M Cade phys 776-1412
300 Vacant
303 Landis James G 776-7866
304 Vacant
307★Hall John W ◎
309 Lee County Library (Jonesboro Br) 776-3141
313 Vacant
316 Jonesboro Heights Baptist Church 776-1541
317 Fitchett Rufus E Jr ◎ 776-3519
317a★Buchanan Scott
317b★Gaster Michl
WOODLAND AV ENDS
ACADEMY BEGINS
400 Godfrey Sarah G ◎ 775-5218
401 Eason W Everette Rev 775-2616
404 Cox Daisy K Mrs ◎ 776-3251
407 Jonesboro Heights United Methodist Church 775-4023
410 Vacant
420 Edrington Charles E dentist 776-3015
501 Jonesboro Elementary School 776-7014
506★Cummings Cranton B ◎ 776-2189
CHALMERS DR BEGINS

H & H Auto Parts Co.
AUTO PARTS AND ACCESSORIES
215 Carthage St., P.O. Box 758 (27330) Tel. 775-2335

HORTON FUNERAL HOME Inc.
FUNERAL DIRECTORS
604 S. Horner Blvd. P.O. Box 1214(27330)
Tel. (919) 775-4228

COOPER OIL CO., INC.
EXXON DISTRIBUTORS — GASOLINE — MOTOR OILS — INDUSTRIAL OILS
HEATING and AIR CONDITIONING CONTRACTORS
1207 S. HORNER BLVD. P.O. BOX 1317 (27330)
TEL. 776-7537

SOUTHERN NATIONAL BANK
OF NORTH CAROLINA
Main Office 100 Wicker St. (Corner Moore) P.O. Box 190 (27330)
Branches 129-31 S. Steel St., Woodland Ave. Cor Horner Blvd., Kendale Shopping Center
Telephone All Locations 776-5141

W MAIN ST—Contd

510 Simpson Everett W ◎ 775-2719
513 Avent Claude J ◎ 776-3503
601 Avent Ellen B Mrs ◎ 775-2727
602 Buffalo Lodge No 172 (A F & A M)
609 Mc Leod Nannie B Mrs ◎ 776-9178
610 Cox Tommie L ◎
614 Harrington Laird ◎ 776-2102
615 Bullock Mabel Y Mrs ◎ 776-9575
621 Baker Paula Mrs 776-7580
623 Ledden Ruth E Mrs 775-5365
CITY LIMITS
707 Lloyd Ruth P Mrs ◎ 776-3515
702 Talley Hugh A ◎ 775-2268
706★Scott Ford M ◎ 776-0149
717 Short Stop Food Mart 776-8022
Rear Harris Joyce Beauty Salon 776-5631
710 Short Ruby L Mrs ◎ 776-9475
714 Griffin James A ◎ 776-1536
716 Sloan Ernest J ◎ 775-3915
TRAMWAY RD BEGINS
LEMON SPRINGS RD BEGINS
BX NUMBERS
bx10 Baker Ann

7

MAKEPEACE ST E —FROM 915 S 3D ST NORTHEAST 1 WEST OF E ROSE ST

ZIP CODE 27330
212 Regan Carolyn A
214★Coleman Samme
216 Thomas Joel K 776-2758
4TH INTERSECTS

10

MAKEPEACE ST W —FROM 911 S HORNER BLVD SOUTHWEST 1 NORTHWEST OF ROSE ST

ZIP CODE 27330
208 Bost Sam N ◎ 776-2182
ELM BEGINS
309 Whitaker James M 776-7771
WOODLAND AV INTERSECTS
402 County Health Dept 775-3603
403 Sandhill Production Credit Association 776-2411
Federal Land Bank Assn Of Sanford 776-5106
409 Monroe John S ◎ 775-3238
413 Cameron Iola D Mrs ◎ 775-4686
414 Duffell Eug E ◎ 775-3244
417 Wood Jack K ◎ 775-2908
MARTIN BEGINS
501 Johnson Royce L ◎
502 Weathers Grover L ◎ 775-4504
505 Hall Dorsey V ◎
506 Kelly Becky A ◎ 775-3738
508 Mc Donald Bertice D 775-2619
509 Farrar S Benton ◎ 776-3005
512 Vacant
513 Rollins Alice P Mrs ◎ 775-4298
514 Bain Robt E ◎ 776-4424
516★Ricks Amy ◎ 776-6735
517 Vacant
520 Ussery Emery T Jr ◎ 776-3274
521★Fox C L
HALL BEGINS
602 Holder Robt J ◎ 776-6554
604 Vacant
608 Mc Neill John J ◎ 776-2373
609 Vacant
LANSING DR BEGINS

PERRY BROTHERS TIRE SERVICE, INC.
YOUR GOOD YEAR TIRE HEADQUARTERS
EXPERT WHEEL ALIGNMENT — RECAPS
More People Ride On Good Year Tires Than Any Other Kind
610 Wicker St., P.O. Box 968 (27330) Tel. 775-4225

METAL BUILDING CONSTRUCTORS
PRE-ENGINEERED BUILDINGS
GENERAL CONTRACTORS
P.O. Box 849 (27330)
Tel. 919-776-4259
EMERGENCY 776-5137 or 776-2669

5

MAPLE AV —FROM 245 CHATHAM ST EAST 1 SOUTH OF MC IVER ST

ZIP CODE 27330
111 Sanford Paper Tube Co 775-4421
112 Carolina Well & Pump Co 776-3415
JENKINS ENDS
MARKET INTERSECTS
2D INTERSECTS
202 Roberts Co tex mach mfrs 775-4321
212 Post Lela C Mrs ◎ 776-2074
214 Thomas Alma R Mrs 776-7455
216 Kirk James D 776-3746
218 Quakenbush Edith Mrs 776-3443
219 Mc Iver Elementary School 776-3633
222 Fulton Paul M ◎ 776-2802
224★Hoggard Virgil W 776-3984
3D INTERSECTS
300 Maynor Wm C 776-1011
301 Brown Byrdene H ◎
303 Brown Johhny M
304 Bridges Cecil C ◎ 776-3302
305 Forbes Nell T Mrs ◎ 776-1001
307 Patterson Halford W ◎ 776-5272
308 Poole Halford W
309 Mawyer Silas D ◎ 775-2805
310 Vacant
4TH ST INTERSECTS
318 Lucas Wm S Jr 776-5373
324 Phillips Fletcher F ◎ 776-8769
5TH ST INTERSECTS
400 Deaton Herman ◎ 776-5644
402 Vacant
404 Sports Jessie L ◎ 776-5657
405 Galloway Curtis R ◎ 775-3247
406 Odom Garland F Jr ◎ 776-2820
407 Hinesley Waylon R ◎ 776-5440
408 Ray Thelma G Mrs ◎ 776-4387
409 Hart Jerry R ◎ 775-2086
410★King Alvis
411 Boaz Katie A Mrs
412 Bolling Ethel V Mrs 776-6257
413 Bryant Roy N ◎ 776-3584
414 Vacant
415 Oakley John P 776-7840
417 Allen Arth P ◎ 776-3583
418 Lee Bobby
419 Allen John L 776-1995
423 Rogers Roy G
425 Vacant
5TH INTERSECTS
502 Evans R Doyle
504★Pate Johnny E
506 Palmer Rosa L Mrs 776-6660
508a★Horton Batty B
512 Gilmore John Marvin ◎
514 Wagoner Clara Mrs 776-8802
8TH INTERSECTS
516 Vacant
517 Poindexter Sally Mrs ◎ 776-2494
518 Pruitt Shirley A Mrs
519 No Return
520★Baber Hastle E
521a Wicker Blanch Mrs
521b Wicker Ervin F 775-2953
524 Stone Ronald D ◎ 775-5799
527 Trinity United Methodist Church 775-4561
528 Burns James R ◎ 775-3095
532 Clark Ruth P Mrs 776-6427
6TH INTERSECTS
BRAGG INTERSECTS

2

MAPLEWOOD AV —FROM 714 N VANCE ST WEST 2 NORTHWEST OF W WEATHERSPOON ST

ZIP CODE 27330
506 Williams Edw M ◎ 775-2873
510 Mc Iver James R ◎ 776-2215

ALLEN'S AUTO SALES and SERVICE
"WE SERVICE WHAT WE SELL"
TEL. 775-4303
"COMPLETE SERVICE DEPARTMENT"
1523 S. HORNER BLVD. (27330)
GUARANTEED USED CARS

SANFORD TURF SUPPLY
LAWN AND GARDEN CARE PRODUCTS
GOLF COURSE • LAWN AND TURF
Like Wild
LEE AVENUE EXT. • P.O. BOX 2666 (27330)
TEL. 776-5211

MICHELIN
Tel. 776-0637
BOWEN CAR CARE Inc.
General Tires & Delco Batteries and Shocks
Wheel Alignment and Balancing — Tune Up — Mufflers and Exhaust Systems
P.O. Box 1234 (27330)
GENERAL TIRE
146 Truman Dr. (McIver St.) (Across From Armory)

Lee Memory Gardens, Inc.
— PERPETUAL CARE CEMETERY —
TELEPHONE 775-2139 P.O. BOX 536 SANFORD, N.C. (27330)
OFFICE AND CEMETERY—U.S. HWY. 1 A NORTH

MAPLEWOOD AV—Contd
511 Lloyd Glenn D ◎ 775-3965
★Kelly Ernestine M 775-3986
515 Rempson Mary L Mrs ◎ 775-5003
516 Betts Lowry M ◎ 775-5291
520 Mc Cracken Frank W III ◎ 776-2203
WALNUT DR ENDS

5

MARKET ST —FROM 208 MC IVER ST SOUTH 2 EAST OF CHATHAM ST

ZIP CODE 27330
CHERRY BEGINS
MAPLE AV INTERSECTS
320 Lee Concrete Co 775-5441
HICKORY AV INTERSECTS

2

MARKHAM DR —FROM 7104 CARBONTON RD WEST 1 NORTH OF HAMILTON

ZIP CODE 27330
BX NUMBERS
Goldston John W Jr ◎ 776-9875
3 Williams Ralph ◎ 776-9703
2010 Isner Ralph H ◎ 776-8847
JOHNSON DR INTERSECTS
Thomas Tim ◎
MC INER BEGINS
2106 Barski Benj A ◎ 776-2560
BRYANT BEGINS

2

MARKS ST —FROM 630 N STEELE ST WEST 1 NORTH OF WEATHERSPOON ST

ZIP CODE 27330
208 Blackman Douglas E ◎ 776-2238
209 Mitchell Lewis E ◎ 775-5252
212 Glass Fred T ◎ 775-4491

8

MARSH ST —FROM 1314 BOYKIN AV WEST 2 SOUTH OF FIELDS DR

ZIP CODE 27330

2

MARTIN RD RT 12 (WEST LAKE VALLEY)—FROM SPRING LA NORTHEAST

ZIP CODE 27330
Heinz James ◎ 776-4461
Jordon R C Jr ◎ 776-1210
Flaherty Edw E ◎ 775-4052
bx571 Cotter Paul E ◎ 775-4762
bx572 Lanier Ted B ◎ 776-7735
bx573 Johnson Bryant R ◎ 776-3681

10

MARTIN ST —FROM 417 W MAKEPEACE ST SOUTH (AND 1 BLOCK NORTH) 1 WEST OF WOODLAND AV

ZIP CODE 27330
909 County Dept Of Social Servs 776-7505
PINELAND BEGINS
MAKEPEACE INTERSECTS
1005★Cummings Charles L 776-0134
1009 Dowdy Allen
1013 Roache Richd D 776-6582
1017 Vacant
ROSE INTERSECTS
1109 No Return
1112 Webb Beotha 776-4975
1122★Lewther Mamie A 776-2755
GARDEN ST INTERSECTS

10

MARTIN ST EXTN —FROM FIELDS DR SOUTH 1 EAST OF RAILROAD AV

ZIP CODE 27330

Moore's
B C MOORE & SONS INC
KENDALE SHOPPING CENTER'S
LEADING DEPARTMENT STORE
Complete Line of Clothing
and Household Furnishings
KENDALE SHOPPING CENTER
2642 Lee Ave. (JH) - P.O. Box 2026 (27330)
Tel. 775-3235

SANFORD BRICK AND TILE COMPANY
A Division of Sanford Brick Corp.
FOR MORE THAN 50 YEARS
One of the Nation's Leading Brick Makers
Dial 775-2121
NC Watts Line 800-672-7555

MARTIN ST EXTN—Contd
804 Watson Ralph H 776-4679
810 Mc Lean John P ◎ 776-3376
813 Sellars Isaac D III 776-7430

5

MATTHEWS ST RT 2 —FROM 719 BRAGG ST NORTH 1 EAST OF OAKWOOD AV

ZIP CODE 27330
607 Post Cabinet Shop 776-6322
608 Spivey Jasper L ◎
609 Buchanan D Lee 776-2362
612 Kelly Millard B ◎ 776-1284
613 Ward Nancy F Mrs
614 Norris Chas R 776-3908
615 Fore Jack ◎
616★Braddy Rusty T
618 Thomas Jake H ◎
619a No Return
Rear Vacant
622★Mc Cauley Betty
626 Black Nina G Mrs ◎ 776-1283
628 Sineath Mc Iver B ◎ 776-3173
630 Lowry Zuma M Mrs 776-8085
631a Vacant
631b Vacant
632 Lowry Wm A mach
634a★Kernes Jeannie H
634b Vacant
635 Vacant
635b Holder Mary T
636 Smith W Carl 776-8173
637 Goodman Bessie D Mrs ◎ 776-1276
638 No Return
640 Vacant
641 Vacant
642★Stephens Al
GRAPE VINEYARD RD INTERSECTS

1

MAYFLOWER CIR RT 4 (FOREST HILLS)—FROM 1411 SHERWOOD DR SOUTHWEST IN A SEMI-CIR

ZIP CODE 27330
1418 Gordon Wm E 776-8574
1419 Smith
1422 Fix Max E ◎ 776-9664
Elliot John C 776-1999
1423 Allred James R ◎ 776-6575
1424 Cope Ed S ◎ 776-8174
1426 No Return
1427 Price Larry W ◎ 775-3573
1428 Ingram Michael J ◎ 776-0327
1429 Womble Wm M Jr ◎ 775-5847
1430 Chapin Marie W Mrs ◎ 776-5835
1432 Badgett Montie B Mrs ◎ 776-2686
1435 Byrd Nyles A ◎ 775-4871
SHERWOOD DR INTERSECTS

8

MC AULEY ST —FROM 711 MAGNOLIA ST NORTH 2 EAST OF SIMMONS ST

ZIP CODE 27330
711a★Murchison Jimmy
711b Jackson Clara B ◎
713a Campbell Geo W ◎ 776-1387
DEAD END

1

MC GILL ST —FROM 703 BENNETT ST EAST 1 SOUTH OF HILL AV

ZIP CODE 27330
101 Rhodes Sarah W ◎ 776-4459
102 Betts J D ◎ 776-6347
103 Williams Sherrill E ◎ 775-2673
104 Smith Clarence J

SANFORD GRADING COMPANY Inc.
Grading—Hauling—Excavating
136 E. Chisholm St. P.O. Box 936 (27330) Tel 776-0625

King Roofing & Manufacturing Corp.
Building Materials—Sheet Metal—Roofing—Air Conditioning—Heating
Dial Time and Temperature 118 – CALL THE "KING'S MEN"
152 CHARLOTTE AVE. (27330)
TEL. 776-5118

"Complete Banking Service
THE CAROLINA BANK
Member F.D.I.C.
Home Office 503 Carthage St., Corner Carthage and Vance St
120 N Steel St, Sanford
145 W Main St. P.O Box 1380
Sanford N.C. (27330) Tel 776-8411

Sanford Produce Co., Inc.
SPC Wholesale Fruits and Vegetables SPC
Eggs, Cheeses, Institutional Foods
2626 Fayetteville St., P.O. Box 2367 (JH; 27330) Tel. 775-3635

MC GILL ST—Contd

105 Morgan Elva L Mrs ◎
106 Wilson David G Jr ◎
776-2970
108 Seagroves Jas R Jr ◎
775-4044
109 Johnson Lena K Mrs ◎
776-2793
LAWRENCE INTERSECTS
110 Johnson Mildred R Mrs ◎
776-3192
112 Clack Geo D ◎
113 Gibson Sue E Mrs ◎
776-3102
115 Weaver Ethel C Mrs ◎
776-2042
116 Kelly Maude W Mrs ◎
776-6448
117 Rush Ollie W Mrs ◎
776-2035
119 Stout Stella ◎ 776-2142
120 Davis Henry C ◎ 775-5055
122 Harrington Virginia D ◎
776-2460
123 Lyles Ann P Mrs ◎ 775-3852
124 Armbruster John W 776-0394
128 Baker Allie P Mrs ◎
775-2753
130 Batchelor Geo R ◎ 776-7584
131 Mardis Gilbert M ◎ 776-7317
134 Knight Norfleet A ◎
776-2680
135★Moore Bobby W 776-3946
HAWKINS AV INTERSECTS

7

MC INTOSH ST E —FROM 1311 S 3D ST EAST 2 SOUTH OF E ROSE ST

ZIP CODE 27330
209 Denny Billie
211 Vacant
213 Austin Tobacco Co (Stge)
775-2913

12

MC INTOSH ST W —FROM 1311 S HORNER BLVD SOUTHWEST 2 SOUTH OF W R ST

ZIP CODE 27330
206 County Jail 776-1422
County Sheriff 775-5531
ELM INTERSECTS
303 Bullock Mamie C Mrs ◎
776-2183
305 Henley Christine L Mrs ◎
776-2184
315 Love & Ward lwyrs 775-4119
316 Edgewood Presbyterian
Church 775-3713
WOODLAND AV INTERSECTS
407 O'Quinn Ralph ◎ 775-5075
408★Gray James L
410★Gray Robt V ◎
413 Southard Robt V ◎ 776-6619
413a★Rugh Gary J
416 Watson Geo
417 Mc Donald Lura ◎ 776-5793
500 Johnson Nathan S ◎
776-2146
501 Cotton James H
506 Jack & Jill Day Nursery
776-5531
510 No Return
514★Womack Johnnie B Mrs
776-1404
602 Turner William D ◎ 775-3705
607 Knight Floyd L Community
School 776-3613
610 Monroe Walter H ◎ 775-3071
612 Ross Doris A Mrs ◎ 776-2038
614 Treece Walter R ◎ 776-1985
KNIGHT ST INTERSECTS
700 Branch Richd Jr ◎ 776-5372
702★Mc Iver James E ◎
704 Bland Billy W ◎ 776-8081
706 Whitley Robt B ◎ 776-2293
710 Leak Winfred ◎ 776-7755
PINEHURST ST INTERSECTS
800 Reives Robt T
801 Williams Franklin E ◎
776-5317

MBS
METAL BUILDING SYSTEMS
of N.C. INC.
2839 LEE AV. EXTN. AT KENDALE
P.O. BOX 2681 (JH; 27330)
TEL. 776-4219

METAL BUILDING SYSTEMS
of N.C. INC.
2839 LEE AV. EXTN. AT KENDALE
P.O. BOX 2681 (JH; 27330)
TEL. 776-4219

W MC INTOSH ST—Contd
805★Meares H H ◎
806 Vacant
809 Jones Wesley C ◎ 776-7947
810 Vacant
812★Capehart Elvis L ◎
813 Bryant Jessie J 776-0993
814★Olney C L
815★Byrnes Ralph ◎
ROSEMARY INTERSECTS

2

MC IVER CIR RT 12 (MC IVER HTS)—FROM CARBONTON LA NORTHEAST WEST IN A SEMI-CIRCLE 3 WEST OF US HWY 1 BY PASS

ZIP CODE 27330
NUMBERS IRREGULAR
1084 Schronce James H ◎ 776-3374
1913 Thomas Sankie P Mrs ◎ 776-1683
1088 Mitchell Mildred E ◎ 776-5737
1089 Bristow Charles S ◎ 776-6552
1900 Langston Geo D Jr ◎ 776-4681
1092 Taylor Drewery B ◎ 776-1676
Womble James F ◎ 775-5774
1096 Yow Ernest G ◎ 775-5766
1097 No Return
1098 Yow Marion E ◎ 775-5776
1099 Vaughn Mae T ◎ 775-4933
1100★Verbal Hubert
BX NUMBERS
bx 1101 Yow Tony L ◎ 776-0916
CARBONTON LA INTERSECTS

2

MC KERNAN DR —FROM 645 N GULF ST WEST 1 NORTH OF W WEATHERSPOON ST

ZIP CODE 27330

2

MC LEOD DR RT 3 (COLONIAL ACRES)—FROM CURRIE DR SOUTHEAST 2 SOUTHEAST OF CARBONTON RD

ZIP CODE 27330
BOX NUMBERS
bx 95 Neal Roy W ◎ 775-3774
Warwick James T ◎ 776-6387
Elliott Saml H ◎ 776-6245
Wester James H ◎ 776-3216
bx 138 Haug Christine Mrs ◎ 776-3303
bx136 Palmer Carol H Mrs 776-3303
bx 137 Adams Wm B ◎ 776-5662
Lawrence Joseph T ◎ 776-3003
bx 136 Mc Phaul John A ◎ 776-5759
Hayes Robt ◎ 776-2091
bx 140 Curry Geo B Jr ◎ 776-3655
Gantt Augusta P Mrs ◎ 775-5038
Tilton Charles S ◎ 776-7355
Diggs J R ◎ 776-8130
Crotts James T ◎ 776-4780

1

MC NEILL RD —FROM US HWY 15-501 BY PASS EAST 1 NORTH OF BURNS DR

ZIP CODE 27330
NUMBERS IRREGULAR
1204 Hamilton John W ◎ 776-4734
1206 Pooles Garage 776-9824
Poole Russell ◎ 775-3289
1210 Howell Martha A Mrs 775-5051
1213 Poole Robt L ◎ 776-1679

CHATHAM BRICK & TILE CO.
A DIVISION OF SANFORD BRICK CORP.
MANUFACTURERS OF THE FINEST SHALE BRICK
Plant: P.O. Box 87, Gulf, N.C. (27256)
Phone Sanford, N.C. 775-5621

SANFORD TIRE SERVICE INC.
McCREARY TIRES
GUARANTEED RECAPS
ROAD SERVICE
McCREARY
827 S. HORNER BLVD. P.O. BOX 2519 (27330) TEL. 775-4339

J. & G. MACHINERY, INCORPORATED
WOODWORKING MACHINERY REBUILDERS FORK LIFTS
U.S. HWY. 421 WEST P.O. BOX 562 (27330)
TEL. 776-8341

OLDHAM & OLDHAM
Landscaping—Real Estate—Excavating
Clearwater Forest Rt. 10, P.O. Box 518 (27330)

MC NEILL RD—Contd
1215 Dixon Arth J ◎ 775-3275
1218 Utley J Roy ◎ 775-4087
1220 Cameron J W III ◎ 775-4281
1004 Wilkins James R ◎ 775-3119
1226 Stewart Robt A ◎ 776-6517
1228 Cross Lois Mrs 775-5726
1231 Atkins Helen N Mrs ◎ 775-3205
1233 Kirkman John T ◎ 775-2384
1235 Riddle Betty M 775-4088
1237 No Return
1242 Dunn W P ◎ 776-8016
129 Seagroves Charles W 776-1088
1241 Thomas Johnny L 775-5018
1244 Craig Robt W Jr ◎ 776-2097
1250 Bowling Edith C Mrs ◎ 776-2087
1300 York Glenn A ◎ 776-9839
1292 Moore E L 775-3863
GREEN VALLEY ESTATES BEGINS
EVERGREEN ST BEGINS
1310 Temple Lois Mrs 775-5692
Trion Inc air cln equip mfrs 775-2201
BOX NUMBERS
bx1048 Wilson & Company Inc feed mill 775-2348
1043 Wilson Thos Joseph
384 Webster Joseph L ◎
386★Riddle Bobby E ◎ 776-8696
388 Davis Ronald ◎ 776-5993
390 Smith Gordon E ◎ 776-9317
392 Sharp H C ◎
394 Sloan Terry 775-2849

9

MEADOW PARK RT 7 —FROM HWY 421 (JH) NORTH 1 EAST OF NASH ST

BOX NUMBERS
Spivey Wm D ◎ 775-2030
bx54 Autry Alex A ◎ 776-6826
bx61 Currin Ronald M ◎ 776-7093
bx62 Cain Ronnie E ◎ 776-8495
bx66b Yates Earl J ◎ 776-0319
bx80b Stone Woodrow W ◎ 776-4487
bx94a Flynn Joel S

3

MIDLAND AV —FROM 115 N 1ST ST EAST 1 NORTH OF CHARLOTTE AV

ZIP CODE 27330
204★Seago Clifford R 776-6010
206★Workman Arlen ◎ 776-8554
208 Medlin John A jan ◎ 776-5629
210 Wilson Leon W ◎ 775-3494
215 Collins R Cal ◎ 775-4095
2D INTERSECTS
3D INTERSECTS
308 Vacant
323★Donaldson Paul
324 Causey Bobby L ◎
325★Yow Leon P 776-2286
327 Vacant
329 Jones Mallie
5TH INTERSECTS
408 Barber Bessie L Mrs
410 Barber Douglas ◎
6TH INTERSECTS
419 Thomas Wm F ◎ 775-5485
427 Matthews Levie E ◎ 775-4584
7TH INTERSECTS
500 Goins Buford ◎ 776-3504
501 Jones Joan S Mrs ◎
503 Ellis Harold N ◎
504 Ellis Jonah W ◎ 776-2103
505 May Ernest E ◎ 776-4510
507 Ward Hillard F
508 Kelly Levy E ◎ 775-2458
509 Cox Euerette F ◎ 776-6125
511 Hayes Eula L Mrs ◎ 775-2784
512★Ward Betty
8TH ENDS
518 Gilmore N Harold 775-4594
Mason Fletcher ◎ 775-4594
520 No Return
524 Hall Edna M 776-8635

WOMACK LUMBER CO.
MANUFACTURERS ROUGH AND DRESSED LUMBER
WE ALSO CARRY TREATED LUMBER
106 W. Globe St. (JH) P.O. Box 2187 (27330) Tel. 776-1811

Crowson's Exxon Servicenter
SINCE 1951
Two Locations To Serve You
101 Hawkins Ave. (27330) Tel. 775-5012 and
819 Wicker St. (27330) Tel. 776-2813

MIDLAND AV—Contd
527 Hilliard Alice H Mrs ◎ 775-3030
531 Smith Lynn P ◎ 776-2665
532 Buchanan Vernon D ◎ 776-1552
9TH ENDS
600 Yow Ralph
604★Lewis Linwood W ◎ 776-3474
605 Knight Tommy G ◎ 776-8206
609 Wicker John D ◎ 776-6850
610 Buchahan Lottie L 776-0939
611 Cashion Lucille E ◎ 776-1781
615 Sawyer Aurora H Mrs ◎ 776-1301
616 Lasater J Everett ◎ 776-2105
10TH INTERSECTS
617 Terrell Michl
618 Brown Loyce M Mrs ◎ 776-2195
621 Sawyer Harold C ◎ 775-4893
623 Buchanan T Watson ◎ 775-2294
11TH INTERSECTS

1

MILL RD —FROM 207 MADISON AV EAST

ZIP CODE 27330
601 Gupton Evelyn P Mrs ◎ 775-3838
602★Montjoy Evelyn
606 Stone Margt B Mrs 776-6256
746 Vacant

4

MONROE ST —FROM 810 TRYON ST NORTH

ZIP CODE 27330
203 Grim Ray W Jr ◎ 776-8722
209 Vacant
210 Womack Thos L ◎ 775-5237
WHITFORD INTERSECTS

6

MOORE ST N —FROM 100 CARTHAGE ST NORTH 1 EAST OF N STEELE ST

ZIP CODE 27330
100 Southern Natl Bk (Side Entrance)
111 Vogue Beauty Shop 776-2621
119 Heins Telephone Co 775-4123
131 Heins Tel Co (Data Processing Dept)
133 Seymour Woodrow W lwyr 775-2137
Seymour Woodrow W Jr lwyr 775-2137
137★Kellam Frank
139★Mashburn Rena M Mrs 776-0974
GORDON BEGINS
215★Olney C W
BUFFALO ST INTERSECTS

4

BUFFALO BEGINS
313 No Return
319 Alcoholics Anonymous 776-5522
327 Ellis Billy

2

CHISHOLM BEGINS
409 Moore Wm M ◎ 776-1961
413 Caviness Floyd R ◎ 776-3426
417 Hayes Robt N Jr ◎ 776-7838
507 Brame Clifford R ◎ 776-3467
WEATHERSPOON BEGINS
607 Page Ronnie T 776-8281

6

MOORE ST S —FROM 100 CARTHAGE ST SOUTH 1 EAST OF S STEELE ST

ZIP CODE 27330
110 Mc Cracken Electrical & Plumbing Co Inc 776-1131
114 Heilig-Meyers Co furn 775-4218

COOKE'S WHOLESALE POULTRY
A.M. COOKE
In Business 30 Years
Tels: Office 775-3133 - Home 776-3582
Hawkins Ave. Extn P.O. Box 927 (27330)

CENTRAL WELDING & INDUSTRIAL SUPPLY Inc
A COMPLETE WELDING SUPPLY HOUSE
WAYNE ST., P.O. BOX 1246 (27330)
TEL. 776-0649

ROGERS FUNERAL HOME INC.
SERVING THE SANFORD AREA SINCE 1913
COMPLETE FUNERAL SERVICE
509 CARTHAGE ST. P.O. BOX 837 (27330)
TEL. 775-3535

Miller Heating & Air Conditioning Co. Inc.
Commercial — Residential — Industrial
P.O. Box 795, Goldston, N.C. (27252) Tel. 898-2211

S MOORE ST—Contd
126 Kimbrell's Inc Of Sanford furn 776-4301
132 First Provident Co (Print Shop)
134 First Provident Co Inc The loan 775-3621
136 First Provident Co (Overflow)
138 Cain-Owens Furniture Co Inc 776-3013
WICKER BEGINS
200 Vacant
202 Vacant
214 Vacant
COLE BEGINS

8

ODDFELLOW INTERSECTS
324★Mills Arth Mrs
PEARL ENDS
400a★Gilmore Annie B
400b No Return
400 Mc Leon Sam
402 Durham Lonnie E 776-3894
404★Lawrence Vance
408 Hamer Herbert C 776-7765
410 Hamer Richd 776-8817
412★Mills Thos Mrs
414 Buie Safronia Mrs ◎ 776-5338
500 Gamble Leon C
504 Mc Leon Covines M
508 Hill Saml
Hoke Margt Mrs
514 Stewart Shoor
516 Johnson Wm
WELLER INTERSECTS
600 Stacey Edna Mrs
604 Jackson Emma Mrs ◎ 776-5799
606 Smith Henry A ◎ 776-2475
610 Mc Iver Sarah Mrs ◎ 776-1081
618 Vacant
DAISY ST INTERSECTS
622 Goins Raymond ◎ 776-3818
628 Mayo Charles
ASH BEGINS
S C 41R R CROSSES

MAGNOLIA INTERSECTS

1

MORRIS ST (MC CRACKEN HEIGHTS)—FROM HAWKINS AV WEST 3 NORTH OF POPLAR ST

ZIP CODE 27330

9

NASH ST (JONESBORO HEIGHTS)—FROM BRAGG ST NORTHEAST 1 NORTH OF DALRYMPLE ST

ZIP CODE 27330
Sanford Ready Mix 775-4307
2000 Sanford Central High School 776-7541
Lee County Food Services
1705 Harrington Abner B ◎ 775-4284
2015 Watson W T
CLEARWATER LAKE RD BEGINS
2204 Weaver Benj F 776-1572
2208★Griffin R E 775-5188
2212★Wynn Carter
2216 No Return
2222 Denny Robt R ◎ 776-4639
2300 Griffin Ruby B Mrs ◎ 775-3485
E MAIN ST INTERSECTS

1

NOB HILL RD RT 4 (FOREST HILLS)—FROM SHERWOOD DR NORTH 1 WEST OF US HWY 1 BY-PASS

ZIP CODE 27330
BX NUMBERS
bx 1448 Martin Roland L ◎ 775-4590
bx1449 Andleton Earl B
SUSSEX RD INTERSECTS
bx 1368 Hand John E ◎ 776-3826

FIRST BAPTIST CHURCH
EVERY MEMBER A MINISTER IN SERVICE TO THE COMMUNITY
202 Summitt Av. Cor Steele St. (27330) Tels. 775-3913 and 775-3923

D. F. HARRIS & SON, Inc.
Our Business Is Insurance ... Our Product Is Service ... Our Staff Is Professional
110 Carthage St., P.O. Box 990, Sanford, N.C. (27330) Tel. 775-2131

NOB HILL RD RT 4—Contd
bx 1366 Hattaway J Herbert ◎ 776-2034
bx 1365 Finch Madaline P Mrs ◎ 775-5495

3

NORTH AV —FROM 317 N 1ST ST EAST (AND 1 BLOCK WEST) 2 NORTH OF CHARLOTTE AV

ZIP CODE 27330
1ST INTERSECTS
204 Shaw Myrtle S Mrs 776-7039
205 Vacant
207 Dowdy Ola Mrs 776-4856
208★Lawson B W ◎
209 Allen Troy B 775-3495
211 Donithan Rosa
212 Stone Prentice ◎ 775-2963
2D INTERSECTS
216 Martindale Kathleen S Mrs ◎ 776-2162
217 Setzer James D ◎ 776-4059
218 Love Eug F ◎ 775-4086
219 Lee James G ◎ 775-4093
220 Wallace Wm M ◎ 775-4003
221 Taylor Creola L Mrs ◎ 775-5368
222 Love James H ◎ 776-3438
228 City Equip Stge
229 Love J Alonzo ◎ 776-3439
3D INTERSECTS
300 East Sanford Baptist Church 776-3241
308 Matthews M Cath ◎ 775-2585
309 Vacant
313 Guines Mable L Mrs ◎ 775-2764
4TH INTERSECTS
316 Cox Mattie Mrs 776-3762
317 Vacant
318 Helms Mae T Mrs 775-2754
319 Langley Saml R 776-6644
320 Sweatt Ethel L 776-3740
321 Bridges A Bun ◎ 775-4593
322 Jones Leecy 776-4994
323 Cotten Hurley R ◎ 775-4437
324 Brewer Meta H Mrs ◎ 775-4444
326★Wicker Jackie
331 Hall
332 Vacant
5TH INTERSECTS
400 Miles Howard M ◎ 775-3256
401 No Return
404 Furr Kathleen S Mrs ◎ 775-3265
405 Vacant
408 Knight Junior 776-1725
409 Powers Elma S Mrs ◎ 775-5155
6TH INTERSECTS
423 Vacant
427★Parson James M ◎
7TH INTERSECTS
504 Johnson Clarence E ◎ 775-5800
506 Nance James L 776-3914
508 Yovanovich Tom E 776-1441
510 Cooke James 776-4422
516 Wilson Atlas P ◎ 776-5783
520 Wagner Jerry W 776-0281
523 Lawson Clarence W
9TH INTERSECTS
10TH INTERSECTS
601 Hill Edw M ◎ 776-6760
603 Hash Clay H ◎ 775-2046
604 Mc Coy Lee B ◎
605 Fowler Doyle T ◎ 776-5702
606 Hilliard Bobby D ◎ 775-5163
607 Edwards Larry P ◎ 776-3049
608 Vacant
623 Haithcox Donnie V ◎ 776-1666
11TH INTERSECTS

1

NORWOOD CIR (TEMPLE TERRACE)—FROM FAIRVIEW LA SOUTH 1 WEST OF LONGWOOD AV

ZIP CODE 27330
725 Wright J Glenn ◎ 775-4027

BILL'S BODY SHOP
JAMES CAMERON • BILL OLDHAM
Body Work — Complete Auto Body and Paint Shop
• Auto Glass Installed • 24 Hr. Towing Service
612 Carthage St. (27330) Tel. 775-4305 - Nights Call 775-5979 or 776-1258

Carolina AQUATECH POOLS
BUILDERS OF CAROLINA'S FINEST CONCRETE SWIMMING POOLS
SINCE 1956
1509 Hawkins Av. Ext.
Tel. 775-5534
P.O. Box 327-(27330)

TED'S FLOWER BASKET Inc.
FLOWERS FOR ALL OCCASIONS
111 S. Vance Street (27330) PHONES: DAY 775-4144 NIGHTS 775-2618 TED N. SLOAN, Pres.

KELLY'S OIL CO.
Kerosene - Gasoline - Fuel Oil
Hwy. 87 S. P.O. Box 2607 (27330) Tel. 499-5101

8

OAKDALE ST —FROM 1298 HOOKER ST EAST 1 SOUTH OF FIELDS DR

ZIP CODE 27330
405 Overton Wm A ◎ 776-2404
406 Boyd Mabel H Mrs ◎ 776-2338
412 Mc Rae James T ◎ 776-5275
415 Hooker Coley M ◎ 776-2495
416 Redding Wm C ◎ 776-2405
BUCKNER INTERSECTS
BOYKIN INTERSECTS
WASHINGTON ST INTERSECTS
706 Barrett Della ◎ 776-4507
709 Griffin Benjiman
710 Vacant

5

OAKWOOD AV —FROM 414 S 3D ST EAST 3 SOUTH OF MC IVER ST

ZIP CODE 27330
304 Baber Jamie B ◎ 775-5101
305 Botzis Gladys L Mrs 776-3482
307 Vacant
308 Capps E Edw ◎ 776-4948
310 Fields Willie N ◎ 776-1991
312 Stevens Kath W Mrs ◎ 776-2554
313 Campbell John M ◎ 775-3373
4TH INTERSECTS
316 Adcock J L 775-4073
317★Adcock Calvin
320 Vacant
322 Clark Thelma H Mrs ◎ 776-4558
323 Wilkins Carl H ◎ 776-2092
326 Bradley Julian S ◎ 775-3362
328 Brown John H ◎ 776-1892
329 Stone Harvey Jr 776-5901
5TH INTERSECTS
400 Burke Raymond S ◎ 776-1801
401 Haire W Wilson ◎ 776-1555
403 Tickle Maggielean Mrs 776-1384
404★Lockamy Bertis C 776-4585
405 Way Douglas L 775-3802
407a Goins Levi
408 Hall Fred T ◎ 775-4875
409★Hilliard Talmage R
411 Harvey Ernest L 776-4788
412★Garner Judy S 776-5376
414 Lemon Wm F ◎
415★Beal John B ◎ 775-4080
419 Powers John R ◎ 776-4781
421 No Return
422 Bowers John B 775-5083
423 Vacant
424 Davis Albert C ◎ 775-5671
425 Manning Jewel H 776-8725
7TH INTERSECTS
500 Matthews Meta W Mrs ◎ 775-5735
505★Collins Donald R 776-6616
511 Spivey James M 776-3738
510 Colville Marjorie Mrs 776-6942
512 Phillips Sam J 776-4684
513 Kennedy Charles D ◎ 775-3963
514 Lane Elecy S Mrs 776-7946
515 Rosser Worthy J ◎ 776-2677
516 Tillman Mary S 775-3710
517 Fowler Ward T ◎ 775-3953
518 King Wayne 776-0251
520★Seagroves Arth E 775-2974
522 Carrillo Mary A Mrs 776-8750
526 Mangum Annie R Mrs 776-8656
530 Gaddy Jo Anne G ◎ 776-7828
HICKORY AV ENDS
532★Sineath Willie J 776-8918
534 Mc Neill Doris E 776-3784
535 Gregory James E 776-3816
536 Coe Paul C 775-2973
537 Davis Rondo 776-1877
541 Kelly Bernice E ◎ 776-2792
542 Stevens Lynnie K Mrs ◎ 775-5715
548 Lively Bebe 776-9577
550 Oldham Mamie J Mrs 775-3954
552 Wicker's Barber Shop

Johnson Insurance Agency, Inc.
BUS. PHONE 776-4356 RES. PHONE 775-2917
2809 Lee Ave. Ext. P.O. Box 2662 (27330)

SANFORD BRICK AND TILE COMPANY
A Division of Sanford Brick Corp.
FOR MORE THAN 50 YEARS
One of the Nation's Leading Brick Makers
Dial 775-2121
NC Watts Line 800-672-7555

OAKWOOD AV—Contd
554 Wicker S A & Sons gro 776-2523
Sherman's Grill restr 776-7411
MAPLE AV ENDS
BRAGG INTERSECTS
601 Brown Arth N ◎ 776-3825
608 Mc Innis Cath O Mrs ◎ 776-2663
612 Overton Ola G Mrs ◎ 776-6538
614 Brooks Charles E ◎ 776-2655
617 Milstead L W Rev 776-1366
618 Vick J Wiley ◎ 776-6292
619 Wesleyan Church 776-1366
622a★Patrick J
628 Bryan Lizzie Mae M Mrs ◎ 776-1964
MC IVER ENDS
636 Riddle Charles E 775-4958
639★Palmer Joe
641★Jameson Joseph E
644 Adkins Grill 776-3031
646 Atkins I G A Super Market 775-2152
CHARLOTTE AV INTERSECTS

8

ODDFELLOW ST —FROM 520 HOOD AV EAST 1 SOUTH OF WALL ST

ZIP CODE 27330
416 Fox Wilfert ◎
NOT OPEN
LEAK BEGINS
501 Mc Lean Junior
508★Ledford James
RAMSEUR INTERSECTS
601 Mc Koy Dora L Mrs ◎ 776-3791
602 Mc Koy Plymouth
607 Mc Leod Wilson ◎
608 Zion Holy Temple
HORNER BLVD INTERSECTS
700 Sherill Sara T Mrs ◎
704 Mc Lean Patricia 776-7230
711 Clegg Arth J ◎
712 Hancock Betty L
WASHINGTON BEGINS
717 Vacant
725 Mc Laughlin Lennie Mrs 775-4763
726 Vacant
STEELE INTERSECTS

2

OLD CARBONTON RD RT 3 —FROM CARBONTON RD NORTH AND WEST IN A SEMI-CIRCLE 1 WEST OF US HWY 1 BY PASS

ZIP CODE 27330
State Highway Patrol 775-4205
State Hwy Patrol (License Exam Ofc) 776-1113
WILKINS DR BEGINS
1602 Sheer John H ◎ 775-2761
Forbes Thos C ◎ 776-7503
180 Fenstamacher Edna B Mrs ◎ 775-2581
791 Minter Thos ◎ 776-2015
Pace Relmond O Jr ◎
Woodell Harvey E ◎ 775-3740
1503 Williams & Works archts 776-8331
CARBONTON RD INTERSECTS

9

ORIOLE CIR RT 7 (MEADOW PARK)—FROM HWY 421 NORTH 1 EAST OF NASH ST

ZIP CODE 27330
BX NUMBERS
bx57 Wilson Douglas 776-4644
bx59 Norris Jesse B ◎ 775-2050
bx60 Castleberry Carl A 775-5690
bx64 Barnes Franklin M carp ◎ 775-2877
bx65 Kelly Gerald H ◎ 776-4839
bx67 Williams Carl F ◎ 776-8253
bx68 Bryd Carl R
bx71 Page Robbie L 776-6424
bx72 Lawrence L Odell ◎ 776-5683

SANFORD MOTOR SALES, INC.
CHRYSLER — PLYMOUTH — SUBARU
SALES – SERVICE – FOUNDED 1933
336 WICKER ST.
TEL. 775-5434

COLLINS PRESS INC.
For the Best in Printing
106-108 N. Steele St., P.O. Box 1168, Sanford, N.C. (27330)
Phone 776-3111

"Complete Banking Service THE CAROLINA BANK Member F.D.I.C.
145 W. Main St. P.O. Box 1380 Sanford, N.C. (27330) Tel 776-8411
Home Office 503 Carthage St., Corner Carthage and Vance St. 120 N. Steel St., Sanford

Miller Funeral Home
Funeral Directors
Established 1911
200-204 Hawkins Ave. P.O. Drawer M. (27330) Tel. 775-3434

ORIOLE CIR RT 7—Contd
bx84★Dawson Ken ◎

2

PALMER DR —FROM DENADA PATH WEST (AND EAST ½ BLK) 1 NORTH OF W CHISHOLM ST

ZIP CODE 27330
600 Griffin Delores S
601 Oldham Madge H Mrs ◎ 775-4182
610 Dotterer John E ◎ 775-5142
613 Oelrich August M ◎ 775-4371
DENEDA PATH BEGINS
619 Cobb James A ◎ 775-5577
622 Ray Wm H ◎ 775-4826
627 Johnson Harold R ◎ 776-1734
630 Vick Edw T
636 Staton Wm W ◎ 775-5591
CARBONTON RD INTERSECTS

2

PAR DR RT 12 (WEST LAKE VALLEY)—FROM WEDGEWOOD SOUTH 1 NORTHEAST OF LORD ASHLEY DR

ZIP CODE 27330

4

PARK AV —FROM 711 CARTHAGE ST WEST 1 SOUTH OF CARBONTON RD

ZIP CODE 27330
100 Rich's Corner 776-6541
104★Dickens Lenora M Mrs 776-3193
106★Capps Louise K Mrs 775-4975
108 Williams Mary P Mrs ◎ 775-5674
110 Morgan Travis C Mrs 775-4010
112 Henry Leonis 776-2638
114 Goode Brenda F
116 Wicker Shirley M Mrs 775-4745
TRYON ST BEGINS
200 Kennedy Wm R Jr ◎ 776-5256
204 Foushee Edwin L ◎ 775-3101
206 Coggin Walter E ◎ 775-3242
207 Vacant
211★Rigsbee Wm A ◎ 776-8628
212 Huggins Charles R Rev 775-4953
215 Olive Julian G ◎ 776-4482
WHITFORD INTERSECTS
302 Robinson Merritt B ◎ 775-2091
305 Bowen Hebert I ◎ 775-3725
306 Simonson Wm F Jr ◎ 776-8557
309 Seymore James P ◎ 776-1735
310 Hall H Allen ◎ 776-2302
313 Vacant
FITTS INTERSECTS
318 Jones Charles H Jr ◎ 776-3293
319 Harless Mayme Y Mrs ◎ 776-2442
322 Roberts Ronald L ◎ 776-4542
323 Hickman Evalena G Mrs ◎ 775-5975
324 Newsome Richd N ◎ 775-2073
327 Greene Thos B ◎ 775-4283
330 Woody J B ◎ 776-5355
331 Fulton Marvin C ◎ 775-2575
332 Turner Jeannette E 775-3364
334 Summer Martha P Mrs
336 Childress G Nelson Jr ◎ 776-3625
Briggs Mattie C Mrs 776-1303
800 Tysinger Steve C 775-2425
803 Servie Albert Jr ◎ 776-8853
805 Palmer Herbert R Jr ◎ 775-2391
806 Groome Robt M ◎ 775-2274
807 Mc Dowell John D ◎ 775-2262
808 Von Canon Charles A ◎ 776-5430
809 Davis Geo E ◎ 775-3105

Armstrong floor fashion center
JOHNSON & NORRIS Inc.
Custom Draperies and Bedspreads Kirsch Drapery Hardware
Linoleum, Tile, Floor Finishing, Ceramic Tile
Carpets and Cabinet Coverings Wallpaper
707 Bragg St. Dial 775-3521
P.O. Box 26 Sanford, N.C. (27330) Nights 775-5701

Simerson's Jewelers
RICHARD B. SIMERSON, President
2628 LEE AV., KENDALE SHOPPING CENTER, SANFORD, N.C. (27330) TEL. 776-5155

PARK AV—Contd
811 Traversino Robt A ◎ 775-3361
812 Lawson Hal E ◎ 775-4165
813 Love Sanford C ◎ 775-3187
814 Brewer Thelma A Mrs ◎ 775-5116
815 Mac Donald Howard L ◎ 776-2604
816 White Chas A ◎ 776-0800
817 Holland J H ◎ 776-1890
818 Patterson Orus F III 776-6863

1

PATHWAY DR —FROM 1201 BURNS DR NORTH

ZIP CODE 27330
2225★Knipple Edw L 776-6436

9

PATTON ST (JONESBORO HEIGHTS)—FROM 1301 E RALEIGH ST SOUTH 1 EAST OF WATSON ST

ZIP CODE 27330
2608 Hall Norma L Mrs
JONES ENDS

8

PEARL ST E —FROM 340 S STEELE ST EAST 2 SOUTH OF WICKER ST

ZIP CODE 27330
102 Sumpter Clara Belle 775-5304
104★Coates Glen E
★Reaves Mattie
RAILROAD BEGINS
WADDELL AV BEGINS
106 Mc Intosh Savannah M Mrs
★Mc Intyre Sariann
108★Mc Leod Virgelene 776-0903
★Porter Jesse
MOORE INTERSECTS

6

PEARL ST W —FROM HORNER BLVD EAST 1 SOUTH OF WICKER ST

ZIP CODE 27330
708 No Return
720 Sanford Cab Co 775-4311
728★Heck Gurley H 776-8539
734 Jackson Bessie H Mrs 776-2874
S STEELE ST INTERSECTS

2

PEBBLEBROOK DR (HANOVER)—FROM SOUTH END OF HILLWOOD EAST & WEST

ZIP CODE 27330
NUMBERS IRREGULAR
2809 Dickerson D Edw ◎ 776-8891
2805 Lineberry Tom ◎
2721 Nelson Earl E ◎ 776-8611
2712 Cross Joseph H ◎ 776-0769
2713 Hughes Robt K ◎ 776-0884
2709 Seabuck Ilene Mrs ◎ 776-7738
2716 Thompson Ned A ◎ 776-6653
2714 Brown Alf C ◎ 776-9582
2712 Potts Thos J ◎ 776-4185
2710 Vacant

8

PERSHING AV —CHANGED TO JAMES ST

1

PIEDMONT DR (FOREST HILLS)—FROM SHERWOOD DR NORTH 2 WEST OF US HWY 1 BY-PASS

ZIP CODE 27330
NUMBERS IRREGULAR

CHATHAM BRICK & TILE CO.
A DIVISION OF SANFORD BRICK CORP
MANUFACTURERS OF THE FINEST SHALE BRICK
Plant: P.O. Box 87, Gulf, N.C. (27256)
Phone Sanford, N.C. 775-5621

CHILDS AUCTION CO. INC.
N.C. STATE LICENSE NO 901 — COLONEL JACK H. CHILDS
SPECIALIZING IN ANTIQUE — WE SELL ANYTHING OF VALUE
AUCTIONEERS * LIQUIDATORS * ESTATES
AND REAL ESTATE * COMPLETE AUCTIONEERING SERVICE
P.O. Drawer 1 Sanford, N.C. (27330) N.C. State License No. 17 Tel. 775-4618

Oliver's
Sanfords Leading Ladies Store
Serving Sanford and Central Carolina For 50 Years
Ready - To - Wear
Tel. (919) 776-2111
120 S. Steele St., P.O. Box 116 (27330)

GRIFFIN ELECTRIC COMPANY
ELECTRICAL CONTRACTING
You Phone For Us and We'll Wire For You
512 CARTHAGE ST., P.O. BOX 667 (27330) Tels. 776-1211 Nights Call 775-5585

PIEDMONT DR—Contd

2207 Shinault Mae S Mrs ◎ 776-2651
2206 Vacant
2209 Owens Ernest H ◎ 776-4993
SUSSEX RD INTERSECTS
1320★Stewart David
2701 Fleming Howard P ◎ 776-9695
2705 Gebbia Thos ◎ 776-5944
2307 Beckham Lonnie L ◎ 776-1074
1362 Smith Odus G ◎ 775-2787
2405 Harris Leon R ◎ 776-3452
CANTERBURY RD INTERSECTS
bx 1342 Reedy Marvin W ◎ 776-1346
bx 1334 Harrington J Allen ◎ 775-3983
1386 Phillips Bruce M ◎ 776-6275
FEXENDALE PATH BEGINS
DELLWOOD ST INTERSECTS
2805 Thompson
1172 Morton David H 776-2661
2806 Dickens Jack D ◎ 776-2645
2401 Hute Darrell ◎ 776-2883
bx1246 Morton John W ◎ 776-8897
MC NEIL RD INTERSECTS

1

PINE ST —FROM HAWKINS AV WEST 2 NORTH OF POPLAR ST

ZIP CODE 27330
BICKETT RD BEGINS
504★Needham Everette R ◎ 776-5641
508★Chirson James C
512★Cameron Dedman

12

PINE RIDGE ST —FROM 1501 PINEHURST ST SOUTHWEST 1 SOUTHEAST OF W MC INTOSH ST

ZIP CODE 27330
800 Vacant
801 Mc Neill Archie R ◎ 776-3829
803 Vacant
806 Wilson Larry C 776-6980
807 Booker Roy W ◎ 776-2564
812 Abrams Norman 776-7846
816 Oldham Herbert R ◎ 775-3091
ROSEMARY ENDS

2

PINECREST LA RT 3 —FROM 508 CARBONTON RD NORTH 2 WEST OF CHISHOLM ST

ZIP CODE 27330
NUMBERS REVERSED
610 Palmer Archibald W ◎ 775-4626
603 Morris Daisy G Mrs ◎ 776-1125
602 Wilkins Joyce F Mrs ◎ 776-1142

10

PINEHURST ST —FROM 612 W ROSE ST SOUTHEAST 3 SOUTHWEST OF WOODLAND AV

ZIP CODE 27330
1102 Vacant
1103 Mc Lean
1106 Mc Donald Cath M Mrs ◎ 776-6420
1107 Goode Robt L Rev 776-4401
1110 Marsh Lorena Mrs 775-2504
SPRUCE ENDS
1200★Brown Frances L Mrs ◎ 776-0238

TWIN CITY Laundry
& DRY CLEANERS Inc.
Tel. 776-0519
102 Trade St.
(Jonesboro)
Sanford, N.C. (27330)

FIRST CREDIT CORP.
LOANS—APPLIANCES—FURNITURE—LOANS
LOANS—AUTOMOBILE
223 Wicker St., Sanford, N.C. (27330) Dial 775-3648

PINEHURST ST—Contd

1201 Atkins Roger B ◎ 775-3874
1204 Clegg Geo © 776-2830
1205★Spivey Jeffrey A 776-6334
1206 No Return
1208 Mc Millian Moses R ◎ 776-0442
1212 Johns Roosevelt ◎

12

GARDEN INTERSECTS
MC INTOSH INTERSECTS
1403 Kelly Juanita
1407 Palmer Nellie H Mrs ◎ 775-4675
1411 Connor Charles R 776-5766
PINE RIDGE BEGINS
1501★Mc Iver Geo C ◎ 776-6639
1503 Upchurch
1509 Oldham Donald C ◎ 776-7273
1510 No Return
PRIMROSE LA INTERSECTS

2

PINEKNOLL DR —FROM WILKINS DR WEST 1 NORTH OF WEST LAKE VALLEY RD

ZIP CODE 27330
BOX NUMBERS
bx 508 Mann Rex W ◎ 775-4925
bx 501 Benedict Adrian L ◎ 775-3934
bx 506 Brown Floyd E ◎ 775-4734
bx 503 Balock U H Jr ◎ 776-4761
bx 505 Proctor Truby G ◎ 776-1652
bx 502 Kassich Danl H ◎ 776-0926

10

PINELAND ST —FROM 909 MARTIN ST SOUTHWEST 1 NORTHWEST OF W MAKEPEACE ST

ZIP CODE 27330
500★Mc Cleney Judy G ◎ 776-9358
501 Vacant
502★Vezina Raymond J ◎ 776-7879
503 Vacant
504 Parson Phil H ◎ 775-4503
505 Mc Cleney Ernest E ◎ 776-1680
506★Marsh Charles ◎ 776-6925
507 Dean Gary A 776-6218
511 No Return
600 Quick Brenell ◎
601 Vacant
603 Vacant
604★Case Edw W
605 Chalmers Phyllis A

8

POOL DR —FROM 1406 WASHINGTON AV EAST 1 SOUTH OF WAYNE ST

ZIP CODE 27330
701 Gill Will 776-6775
702 Mc Lean Polly
703★Mc Crae Harry
704 Vacant
705 Street James L
706 Mc Dougald Anni R Mrs
707 White L Alma Mrs
708 Murchison John J
709★Turner Martha L Mrs
711★Quick Brenda

1

POPLAR ST —FROM 915 HAWKINS AV WEST 1 NORTH OF HILL ST

ZIP CODE 27330
200 Dull Clyde H ◎ 776-6016

BOWEN OFFICE EQUIPMENT CO.
"AN OFFICE AID FOR EVERY TRADE"
Steel Furniture — File Cabinets — Safes — Business Forms — Stationery
804 WOODLAND AVE., P.O. BOX 880 (27330) TEL. 776-4244

Kendale Shopping Center, Inc.
"A city within a city"
2524 LEE AVENUE, P.O. BOX 2126 (27330) TEL. 776-4204

Ashby's Gospel Book Store
BIBLES — GIFTS — RECORDS — TAPES — MUSIC — WITNESS ITEMS
CARDS — VISUAL AIDS — CHRISTIAN WEDDING STATIONERY AND ACCESSORIES
TEL. 776-0213
P.O. BOX 2683 (27330)
KENDALE SHOPPING CENTER, 2626 LEE AV.

SANFORD READY MIX
READY MIXED CONCRETE
Nash Street, Jonesboro Hgt., P.O. Box 597 (27330) Tel. (919) 775-4307

POPLAR ST—Contd

204★Spagle Frank M 775-5989
208 Thomas Wm ◎ 776-7226
212 Jones Carlton J ◎ 775-3053
213 Dowdy Barbara Mrs
GREENSBORO AV
INTERSECTS
215 Mc Cleney James ◎ 776-6743
216 Blakely Grover W ◎ 775-5375
219 Woodson Jerry R 776-7957
220 Sadlick Wm ◎
221 Terry Edythe D Mrs ◎
776-3334

8

PRICE ST —FROM 606 HOOD AV EAST (AND 1 BLOCK WEST) 2 SOUTH OF WICKER ST

ZIP CODE 27330
320 Brown Florence M 775-4520
321★Cobb Alf R 776-5993
HOOD AV INTERSECTS
LEAK AV INTERSECTS

12

PRIMROSE LA —FROM 1510 PINEHURST ST SOUTHEAST 2 EAST OF W MC INTOSH ST

ZIP CODE 27330
711 Vacant
715 Clark Robt P III ◎ 776-3837
719 Nicholson T Harvey
805 Williams E L ◎
809 Underwood David ◎ 776-5434
814 Lennon Floyd B ◎ 775-4034
820 Mc Neil Walter H Jr ◎
824 Buchanan Riley H ◎
776-3228
825 Council Lillie M
826 Sawyer Wilbur I ◎ 775-2895
827 Rogers E Marshall ◎
776-4673
W COURTLAND DR
INTERSECTS

8

QUARRY ST —FROM 1021 BOYKIN AV EAST 1 SOUTH OF BOOKER ST

ZIP CODE 27330

2

QUEENS RD —FROM 623 N HORNER BLVD WEST 1 NORTH OF W WEATHERSPOON ST

ZIP CODE 27330
300 Wiggins Geo D 776-6661
306 Cole John T Jr ◎ 776-2867
309 Aaa Carolina Motor Club
775-2711
Keith Wm J ◎ 776-5924
313 Mason James M ◎ 776-1834
314 Kimrey Nell R Mrs ◎
776-2762
317★Harris Bryan
320 Grishin Valentina N Mrs ◎
775-5330
321 Gunter J Vance ◎ 776-4536
324 Riddle Beulah P Mrs ◎
776-1743
325 Cresswell Mary U Mrs ◎
775-3816
326 Tysinger Harold L ◎
775-2094
327 Miller Reginald G ◎ 776-4719
330 Shaw Robt L ◎ 775-5162
331 Davis Wm H Jr ◎ 776-3175
334★Griffin Sara M ◎ 776-3764
335 Covert Effie T Mrs ◎
775-2946
338 Wilkie Etta F ◎ 776-1305
339 Budd Ervin M ◎ 776-2525
340 Hyland Robt C ◎ 776-1462
341★Smith J Tim ◎
GULF INTERSECTS
402 Frekko Eug F ◎ 776-3284
★Frekko Helen E Mrs piano
tchr
403★Morgan John L ◎
LYNN AV INTERSECTS
501 Miller David H ◎ 776-2522

COLE'S POTTERY
HANDMADE POTTERY
"BY THE COLE SISTERS"
Hwy. 15-501 North Route 5 (27330) Tel. 776-9558

AVENT & THOMAS
"APPAREL FOR THE ENTIRE FAMILY"
NAMES YOU KNOW—AT PRICES YOU LIKE
124 E. MAIN ST. — JONESBORO HGTS. (27330) 776-2311
SINCE 1925

QUEENS RD—Contd
502 Hall's Kindergarten 775-3240
★Hall Leland B ◎ 775-3240
507 Stevens Glenn R ◎ 775-2740
508 Gunter Donald ◎ 776-3283
512 Lind Lucy G Mrs ◎ 775-4744
513 Thompson Zack G ◎ 776-2205

2

RADIUS DR RT 3 (COLONIAL ACRES)—FROM CLIFFSIDE DR SOUTHEAST 1 NORTHEAST OF MC LEOD DR

ZIP CODE 27330
BOX NUMBERS
bx 94 Boaz Sidney A ◎ 775-2752
bx 99 Young Darel ◎ 776-4990
bx 97 Thomas J Stewart ◎ 775-5848
bx 98 Bradley Cary E ◎ 775-3353
bx 99 Dixon John D Jr ◎ 776-1023
bx 101 Lloyd Henry P ◎ 776-9374
bx 114 Pepper Clifford J ◎ 776-0002
bx 128 Groth Merlin L ◎ 776-7802
bx 115 Lewis Charles A ◎ 776-3835
bx 141 Hayes Robt N ◎ 776-2091
bx 146 Reeves David C ◎
bx 124 Gay Paul B ◎ 776-3676
bx 123 Mann Raymond H Jr ◎ 775-4186
bx 125 York Harold C ◎ 775-5965
bx 127 Mc Daniel G Clem ◎ 776-6362

8

RAILROAD ST —FROM 102 PEARL ST SOUTH 1 EAST OF SCL RR

ZIP COE 27330
501 Petty John E ◎
Mc Coy Maeronia 776-8254
605 Flack Terry W
WELLER BEGINS
611 Gillard Lelia Mrs 775-4405
613 Mc Iver Lizzie Mrs
615 Piggie Lizzie M Mrs
617 Mc Iver Minnie E Mrs ◎ 776-1116
★Snipes Arth
623 Loften Jabie
629★Hodges Amilee S Mrs
630 Vacant
631 Vacant
632 Vacant

9

RALEIGH ST E (JONESBORO HEIGHTS)—FROM 2512 FAYETTEVILLE ST EAST 1 SOUTH OF TRADE ST

ZIP CODE 27330
S C L R R CROSSES
102 Pilson H P ◎ 776-3379
103 Vacant
WATSON INTERSECTS
200 Pope Dottie ◎
204 Smith Shirley T Mrs ◎ 775-5044
300 Cameron Edgar L Jr ◎ 775-2834
301 Groce Clarence B ◎ 775-3016
PATTON BEGINS
DALRYMPLE INTERSECTS

9

RALEIGH ST W (JONESBORO HEIGHTS)—FROM 2512 FAYETTEVILLE ST WEST 1 SOUTH OF W TRADE ST

ZIP CODE 27330
LEE AV INTERSECTS
302 Lowder's Piano House 776-5910
Lowder Elbert ◎ 776-5910
LAKESIDE DR BEGINS
305 Vacant
309 Larson Cath J Mrs 776-9330
311 Vacant
315 Dew Mary E ◎ 775-4436

O K Bowl
209 COURTLAND DRIVE • SANFORD, NORTH CAROLINA (27330)
LEE ENTERPRISES, INC.
featuring 12 AMF AUTOMATIC PINSPOTTERS
TELEPHONE 775-5833

BUCHANAN'S TV
129 N. Steele St., P.O. Box 326 (27330)
Tel. 775-4234

WILMA'S FASHIONS INC.
LEONA R. SMITH, President
COMPLETE LINE OF LADIES READY TO WEAR
111 S. STEELE ST., P.O. BOX 311 (27330)
TEL. (919) 776-2100

CREDIT BUREAU of SANFORD, INC.
206 S. Steel St., P.O. Box 308 (27330)
Tel. 775-2126 and 775-2129

W RALEIGH ST—Contd

319 Brown Lewis M ◎ 776-2176
ACADEMY INTERSECTS
409 Buchanan Annie C Mrs 775-2428
411 Lovick Florence H Mrs ◎ 776-4895
413 Thomas Mary K Mrs
417★Stone Herbert B 776-0161
419★Hickman Curtis T ◎
423 Kennedy Norman K ◎ 776-7858
CEMETERY RD BEGINS
500 Carter Paul H ◎ 776-5473
502 Carter Jack C Jr ◎ 776-2150
601 Whitaker Jewell H Mrs ◎ 776-6491
604 Vacant
700 Medlin Jerome M ◎
CITY LIMITS

6

RAMSEUR ST —FROM 608 W PEARL ST SOUTH 1 WEST OF S HORNER BLVD

ZIP CODE 27330
404★Crabtree Mable S Mrs
408 Bland M Anne Mrs 775-2272
410 Vacant

8

WALL INTERSECTS
504 Jones Mattie L Mrs
506 Alston Symer
508 Blakey Durocher L Rev
ODDFELLOW INTERSECTS

9

RAND ST (JONESBORO HEIGHTS)—FROM 2826 LAKESIDE DR WEST 2 SOUTH OF W RALEIGH ST

ZIP CODE 27330
147 Trucker's Den restr 775-3714
ACADEMY INTERSECTS

2

RANDOLPH ST —FROM 700 N STEELE ST WEST (AND EAST 1 BLK) 2 NORTH OF WEATHERSPOON ST

ZIP CODE 27330
102 Rhodes Ayden ◎ 776-3285
STEELE INTERSECTS
214 Andrew Glenn C ◎ 775-4396
HORNER BLVD INTERSECTS

7

RAY AV —FROM 611 S 7TH ST SOUTHEAST 1 BLOCK SOUTH OF GOLDSBORO AV

ZIP CODE 27330
901 Powers Frank O ◎ 775-2644
905 Holt Charlie E ◎ 775-4638
906 Smith Carl B ◎
907 Bain Robt E Jr ◎ 776-1381
909 Fetner Dorothy T Mrs ◎ 776-4553
1000 Faulk Jack M ◎
1004 Davis Bobby 776-5749
1007 Hart M James 776-6797
1009 Baker John F ◎ 776-3726
1102 Godfrey Nannie B Mrs ◎ 776-1716
1103 Westmoreland Florence W Mrs ◎
1104 Vacant
1105 Yow Harold L ◎ 776-3639
1106 Laubscher Harry L ◎ 775-2602
1107 Buffkin Charles C ◎ 776-2076
1108 Vacant
1109 Wilson Nannie Y Mrs ◎ 776-1362
1110 Badua Jean
1111 Buffkin Edgar P ◎ 776-6618
1202 Rogers Louise J Mrs ◎ 775-3976
1206 Buchanan Donald W ◎ 776-2812
1210 Vacant
1211 Thomas Bobby C ◎ 776-4417

TRION
TRION, INC.
PIONEERS AND SPECIALISTS IN THE MANUFACTURE OF AIR CLEANING EQUIPMENT SINCE 1947
TWX: 510-920-0675 CABLE: TRION
McNEILL ROAD, RT. 4, P.O. BOX 760, SANFORD, NORTH CAROLINA (27330) TEL. 919/775-2201

SANFORD BRICK AND TILE COMPANY
A Division of Sanford Brick Corp.
FOR MORE THAN 50 YEARS
One of the Nation's Leading Brick Makers
Dial 775-2121
NC Watts Line 800-672-7555

RAY AV—Contd
1300 Vacant
1301 Morris Roy L ◎ 775-5925
1302 Vacant
1303 No Return
1304 Maddox Barbara
1307 Harper Donald F ◎ 776-7842
1308 Moore Marshall B ◎
1309 Capps Leslie O ◎
1310 Watson Robt G ◎
1311 Wright Franklin Jr ◎ 776-3381
BARNES INTERSECTS
1407 Thomas John D ◎ 776-8061
1409 Rouse Haywood ◎ 776-4958
1501 Riddle C Edsel ◎ 776-9646
1503 Medlin Ruby K Mrs ◎ 776-2306
1505 Wallace Francis ◎ 776-3033

2

RHYNEWOOD DR RT 9 —FROM HICKORY HILL DR SOUTH 1 WEST OF ABBOTT DR

ZIP CODE 27330
BOX NUMBERS
bx 1346 Sellars Harry E Jr ◎ 776-6425
bx 1343 Rouse Sherwood ◎
bx 1345 Howard John D 775-2179
Perry Frank G Jr ◎ 775-2664
Davis Billy N ◎ 776-5254
Hardin Torrence A ◎ 776-6203
bx 1349 Kelley James C ◎
Poe Wm ◎

9

RICE RD RT 10 —FROM US HWY 421 SOUTH

ZIP CODE 27330
BOX NUMBERS
★Spivey W R
bx748 Womack Junior M 776-5985
bx750 Schutz Harold W 775-5467
bx752 Lawrence L W ◎ 775-2631
bx753★Spears Ruth L Mrs 776-4262
bx754 Angel Norman W 776-1330
bx756 Douglas Harold 775-5597
STATE RD 1524 BEGINS

10

RIDGECREST DR —FROM 812 WOODLAND AV SOUTHWEST 1 SOUTHEAST OF FIELDS DR

ZIP CODE 27330
406 Nance Vending Service Inc 775-2921
409a★Minter Patricia
409b★Haigler D Benj
412 Mills Roy F ◎ 775-5914
414 Thomas Rena M Mrs ◎ 776-2294
418 Phillips Sam G ◎ 776-5974
420 Vacant

4

ROBBINS RD —FROM 912 CARTHAGE ST EAST 1 SOUTH OF WICKER ST

ZIP CODE 27330
109a★Mc Kay T M 776-8503
109b Douglas Clarence D
111a Mc Lean Eug J
113a Vacant
113b★Gwins Luther
115a Mc Lean Evelyn
115b Womack Wm A
KING ENDS

7

ROSE ST E —FROM SCL RR NORTHEAST 1 SOUTHEAST OF W MAKEPEACE ST

ZIP CODE 27330
CHATHAM ENDS
106 Vacant
107 Red Star Oil Co 776-1222
109 Independant Oil Co 776-7915

SANFORD GRADING COMPANY Inc.
Grading—Hauling—Excavating
136 E. Chisholm St., P.O. Box 936 (27330) Tel. 776-0625

King Roofing & Manufacturing Corp.
Building Materials—Sheet Metal—Roofing—Air Conditioning—Heating
Dial Time and Temperature 118 – CALL THE "KING'S MEN"
152 CHARLOTTE AVE. (27330)
TEL. 776-5118

"Complete Banking Service
THE CAROLINA BANK
Member F.D.I.C.
145 W. Main St. P.O. Box 1380
Sanford, N.C. (27330) Tel. 776-8411
120 N. Steel St., Sanford
Home Office 503 Carthage St., Corner Carthage and Vance St.

Sanford Produce Co., Inc.
SPC
Wholesale Fruits and Vegetables
Eggs, Cheeses, Institutional Foods
SPC
2626 Fayetteville St., P.O. Box 2367 (JH; 27330) Tel. 775-3635

E ROSE ST—Contd
3RD INTERSECTS
200 Goins Angie Mrs
201 Harris Notre C Mrs ◎ 775-5686
205 Capps David A ◎ 775-2820
207★Scott Gary M
208 No Return
211 Rives Mary S Mrs ◎ 776-1916
215 Gaster Jackie ◎ 775-3039
4TH ST INTERSECTS
301 Godwin Magolene 775-3878
303★Justine S W
305 Hockstetler Victoria
311 Sapona Mills Inc 775-5311
SCLRR CROSSES
402 Saco-Lowell Corp A Subsidiary Platt Intl Ltd machy mfrs 775-2311
409 Dollar Alice G Mrs ◎ 775-3590
411 Davis James L ◎ 775-2037
413★Maddock Peggy
417 Baker Carlton 776-3252
7TH INTERSECTS

10

ROSE ST W —FROM 1015 CHATHAM ST WEST 4 SOUTH OF HICKORY ST

ZIP CODE 27330
101 Palmer-Reeves Oil Co 775-5812
207 Vacant
ELM INTERSECTS
301★King Harriett R 775-5807
307 O'Quinn Conley M ◎ 775-5474
311 Vacant
312 Coley E Reece ◎ 776-5234
WOODLAND AV INTERSECTS
411 Davis Joe ◎ 776-0874
415 Arnette Wm C Jr ◎ 776-8127
MARTIN INTERSECTS
503 Hall Geo A ◎
509 Vacant
510 Neal Clarence J ◎ 775-2794
515 Fox Jesse 775-5170
518★Mc Laughlin Barbara F Mrs
HALL ENDS
608★Boston James A
609 Gilmore Douglas ◎ 776-5451
612 Upchurch Bethine Mrs ◎ 776-2636
PINEHURST BEGINS
702 Vacant
805★Gilliam Joseph ◎ 775-4082
806 Smith Johnny B
808 Jones Nilas 776-0438
809 Vacant
811 Davis Billie J
814 Beck Johnny B
815 Pryor Sofia M Mrs ◎ 776-0475
816 Douglas John
1002 Brooks Ann 776-7063
1004 Blue Emma C 776-5455
1005 Martin Winston E
1007 Cole Patsy
1009 Fox Howard L 776-2445
1012 Baker John L
1014 Washington Laura J Mrs
1016 Ellerbie Hester
1018 Mc Coy Ethel B

12

ROSEMARY ST —FROM 816 W GARDEN ST SOUTH 1 WEST OF PINEHURST ST

ZIP CODE 27330
1306 Cameron Warren H ◎ 776-5334
1308 Oldham E Leroy ◎ 776-3337
W MC INTOSH ENDS
1400 Heck Robt P 776-9138
1404 Reives Wm M ◎ 776-7591
1408 Lewis James O ◎ 776-9237
1412★Davis Janice Mrs
PINE RIDGE ENDS

MBS
METAL BUILDING SYSTEMS
of N.C. INC.
2839 LEE AV. EXTN. AT KENDALE
P.O. BOX 2681 (JH; 27330)
TEL. 776-4219

MBS
METAL BUILDING SYSTEMS
of N.C. INC.
2839 LEE AV. EXTN. AT KENDALE
P.O. BOX 2681 (JH; 27330)
TEL. 776-4219

9

ROSSER RD RT 7
(JONESBORO HEIGHTS)
FROM 6 E MAIN ST SOUTH
2 EAST OF BRAGG ST

ZIP CODE 27330
NUMBERS IRREGULAR
1062 Harrington Wilford P ◎ 775-5336
Rosser A Paul ◎ 775-4837
GRIMM ENDS
1057 Smith Alvie A ◎ 775-5117
1055 Dickens Glenn ◎ 775-4793
1053 Godfrey Eva M Mrs ◎ 775-5337
Clark Truby H
1051 Truelove Malcolm ◎
1049 Satterfield James R ◎ 775-4718
1047 Cox Carl H ◎ 775-2157
BRAGG INTERSECTS
2521 Carolina Insulation Co installation acoustical 776-8317
BOX NUMBERS
bx1040 Spivey Willie A 775-2698
bx1042★Baker Bobbie Jo Mrs
bx1043★Thomas Alma Mrs 776-3218
bx1044 Barber Wayne
bx1059 Spivey N E ◎ 776-8705
bx1060 Wicker Clyde W 776-3219
bx1063 Norris Clyde S ◎ 776-2670
bx1063b★Chriso Edw A 776-5528
bx1064 Deal Mary E 776-5585

5

RYAN AV --FROM 512
OAKWOOD AV SOUTHEAST
1 EAST OF S 7TH ST

ZIP CODE 27330
401★Stone Maggie R Mrs 775-5174
402★Duty Jo Ann
403★Mc Koy Joseph 776-9620
404 Mc Lean Dorothy I Mrs 776-5456
405 Mc Lean Robt
406★Neal Edwin V 776-6753
407★Nowell Vivian L
408★Kinney Annie J ◎
410 Tillman Rena H Mrs 775-2527
412 Hussey Irene D Mrs 776-5247
414 Mc Leod Lucy G 776-4943
416★Lark Edith
501★Campbell Thos N 776-9849
502★Nichols Josephine Y Mrs
503★Durham Alma 775-2635
504 Wilson Betty M Mrs 776-6793
505 Hadley James
506 Hooker W Eug 775-3800
507 Saunders Lottie B Mrs 776-8461
508★Garrett Callie
509 Baylock Oralee 776-7925
510★Mc Bride Gloria
511 Petty Eli
512 Petty Fred 775-4915
513 Vacant
514★Goldston Cynthia
515★Hall Ida B Mrs 775-2547
516 Fowler Eilz Mrs 776-8800
517★Small Paul F
518 Vacant
519★Currie Gena
520★Collins Francis
523 Mc Lean Stanley
525★Johnson James
★Watson Patty
527 Sloan Cathy 775-3127
531★Lee Raymond A
533★Brigman Barbara 776-9539
535★Petty Robt
537★Bland Karen 776-8081
539 Vacant
541★Igbekoyi Azlez
543 Mc Leod Lindell 776-9447
545★Stewart Calvin Jr
547 Hooker Willie C
549 Vacant
551★Douglas Joan
553 Vacant
555★Wooten Barbara V 776-5842
557★Mc Neil Hazel
559★Chesney Janet
561★Clevenger Barbara 776-0257

SANFORD TIRE SERVICE INC.
McCREARY TIRES
GUARANTEED RECAPS
ROAD SERVICE
McCREARY
827 S. HORNER BLVD. P.O. BOX 2519 (27330) TEL. 775-4339

CHATHAM BRICK & TILE CO.
A DIVISION OF SANFORD BRICK CORP.
MANUFACTURERS OF THE FINEST SHALE BRICK
Plant: P.O. Box 87, Gulf, N.C. (27256)
Phone Sanford, N.C. 775-5621

B.F.Goodrich
BUDD'S MASTER TIRE SERVICE
1507 S. Horner Blvd. (Across From Courthouse) (27330)
Telephone 775-4337
MICHELIN
We made it first and we make it last

OLDHAM & OLDHAM
Landscaping—Real Estate—Excavating
Clearwater Forest Rt. 10, P.O. Box 518 (27330)

RYAN AV—Contd
563★Sisk Betty L 776-0257
565★Smith Lewis
567★March Roger
569★Phillips Denzil W
571 Buie Annie M Mrs 776-5163
573★Murchison Howard
575★Gilchrist Clara
577 Cotten Lossie Mrs 776-0026
579★Davis Adolphus
581★Fox Lessie
601 Allen Lula B 776-4757
602★Satterthwaite Irene C
603★Mc Intyre Clara 776-4677
604 Greene Mary M Mrs 776-2918

6

ST CLAIR CT —FROM 126 N STEELE ST WEST 1 NORTH OF CARTHAGE ST

ZIP CODE 27330
208 Sanford Herald newspaper 775-0535
214 Griffin Madeline T Mrs 775-5583
HORNER BLVD INTERSECTS

9

SAPONA CIR (JONESBORO HEIGHTS)—FROM 410 JUDD ST NORTH

ZIP CODE 27330
2610 Vacant
2612 Brown Alf W 776-1254
2613 Slotter Wm D ◎
2615 Taylor Leo G ◎ 776-6617

8

SAUNDERS ST —FROM 707 HOOD AV EAST (AND 1 BLOCK WEST) 3 SOUTH OF WICKER ST

ZIP CODE 27330
301 Alston Shelton 775-5696
307 Stamper Betty R Mrs
311 Thompson Lillie M Mrs ◎ 775-5750
315 Dalrymple Mamie ◎ 776-3891
319 Marsh Charles D ◎ 775-5171
329 Rollins Thelma M Mrs ◎ 775-5153
333 Toomer Irene F Mrs ◎ 775-5695
400 Bryant Lillian ◎ 776-3642
HOOD AV INTERSECTS
403 Hoke Ephraim W ◎ 776-6645
409★Jackson Bessie ◎
414★Richardson R B
418 Richardson Wm R
419 Peterson Carrie B ◎ 776-3728
425 Thompson Fred A ◎ 776-2753
LEAK AV INTERSECTS
BOYKIN AV INTERSECTS

5

SCOTT AV RT 2 —FROM 745 BRAGG ST EAST 2 SOUTH OF OAKWOOD AV

ZIP CODE 27330
613a Colville Edna F
615a Everett Barbara Jean 776-8556
615b Fowler Freida
616 Mc Rae Mary C Mrs 776-5415
618 Morris Nettie M Mrs ◎ 775-4955
619 Spivey Wm L 776-6155
620 Hilliard Jerry F ◎ 776-8145
622 Walters Ruth F Mrs
623 Moss D Horace ◎ 775-3902
624 Brooks Emmett J ◎ 775-3490
628 Church Of God Of Prophecy The
629 Crissman Arth R ◎ 775-4474
633 Vacant
635 Vacant
639★Johnson Jimmy
640 No Return
641 Boyd Alice F Mrs ◎ 775-2882
GRAPE VINEYARD RD INTERSECTS

WOMACK LUMBER CO.
MANUFACTURERS ROUGH AND DRESSED LUMBER
WE ALSO CARRY TREATED LUMBER
106 W. Globe St. (JH) P.O. Box 2187 (27330) Tel. 776-1811

Sanford Auto Supply, Inc.
GARAGE EQUIPMENT ENGINE PARTS BATTERIES MACHINE SHOP
133 N. STEELE ST. (27330) TELS. 775-4221 NIGHTS TEL. 776-6201

9

SEAWELL ST (JONESBORO HEIGHTS)—FROM LEE AV EAST 1 SOUTHEAST OF WILLIAMS ST

ZIP CODE 27330
108 Painter Cliff O ◎ 776-2591
209 Cox Roger O ◎ 776-4512
211 Wilkie Carl ◎ 775-3320
CORNELL DR INTERSECTS
305 Lawrence Haywood ◎
309 Vacant
315 Mc Koy Geo Jr ◎
319 Moore Geo ◎
325 Williams Johnnie ◎ 776-6986
401 Ratliff Alice ◎
409 Mc Lean Emma M Mrs
DALRYMPLE INTERSECTS

9

SEAWELL ST W —FROM LEE AV EXTN WEST 5 SOUTH OF MAIN ST

ZIP CODE 27730
160 Johnson Electric Co 775-3311
200 Sanford Animal Hospital 776-1914

8

SEYMOUR ST —FROM 500 DUDLEY ST SOUTHWEST 1 WEST OF BOYKIN AV

ZIP CODE 27330
908 Franklin Fannie
910★Mc Leod Rosa
912 Vacant
913 Melvin Annie M ◎ 775-4665
914 Mc Iver Dan
916★Gilchrist Cora B 776-7964
917 Stewart Robt L ◎ 775-2675
918★Newby J D
920 Thompson Sanka 776-4941
921★Siler Naiomie ◎ 775-2855
924 Baker John T 776-7912
926 Dammons Andrew 775-2393
928 Mc Lean Joe E
930 Chesney Lillie M
CHURCH INTERSECTS
951★Baber J S
953★Oakes Velma Mrs

2

SHADOWOOD RT 12 (WEST LAKE VALLEY)—FROM BOTANY WOODS SOUTH

ZIP CODE 27330
BOX NUMBERS

1

SHERWOOD DR RT 4 (FOREST HILLS)—FROM US HWY 1 BY-PASS WEST 1 NORTH OF N HORNER BLVD

ZIP CODE 27330
NOB HILL RD INTERSECTS
NUMBERS IRREGULAR
401★Schaeffer Harold J 776-4648
603 Vest Wm B ◎ 776-6827
bx1444 Kurz David ◎ 776-0975
1442 Watson Ralph M ◎ 776-2008
Straight Bea Mrs ◎ 776-1321
1441★Whitman W W 776-1435
1440 Caldwell Carl K Jr ◎ 776-7586
1438 Burkhead A C Jr ◎ 766-3166
FOREST DR ENDS
1437 Long Larry L ◎ 776-6624
1436★Bonds Larry
1409 Hicks Joseph M ◎ 776-6371
1414 Washburn James F ◎ 775-3559
1410 Vacant
1412 Bowling Joe G ◎ 776-5635
1411 Watson Eunice W Mrs ◎ 776-6752
MAYFLOWER CIR BEGINS

Stanley Lawn & Garden Center, Inc.
LAWN AND GARDEN SUPPLIES
Plant Food, Shrubbery, Outdoor Power Equipment
Tel. 776-3411 501 Wicker St. P.O. Box 1053, Sanford, N.C. 27330

REALTOR
Bryant Johnson Real Estate
Buy – Sell – Trade
1094 Wilkins Dr. at Spring Lane Ext.
Tel. (919) 775-4101
Sanford, N.C. (27330)

ROGERS FUNERAL HOME INC.
SERVING THE SANFORD AREA SINCE 1913
COMPLETE FUNERAL SERVICE
509 CARTHAGE ST. P.O. BOX 837 (27330)
TEL. 775-3535

LARRY'S AUTOMOBILE SALES & SERVICE
DEPENDABLE — USED — CARS
GENERAL REPAIRS — BODY WORK
AIR CONDITIONING SERVICE
517 S. HORNER BLVD. (27330) TEL. 776-9597

2

SHORELINE DR S (CARBONTON HEIGHTS) FROM JOHNSON RD WEST (AND 1 BLK EAST) 3 NORTH OF CARBONTON RD

ZIP CODE 27330
NUMBERS IRREGULAR
2007★Tatum Wm R ◎ 775-4891
810 Collins Donald B ◎ 776-5648
2115 Nall Charles S Jr ◎ 776-2659
2111 Hunter Hugh W Jr ◎ 776-4532
2107 Hicks Coy S Jr ◎ 775-5772
2103 Haeck Thos L ◎ 776-6928
Vacant
BOX NUMBERS
bx804★King G Morris ◎ 775-2264
bx805★Hornaday Norman P ◎ 775-2726
bx806 Epley Robt R Jr ◎ 776-8019
★Kinette Mildred V Mrs ◎ 776-3304
bx808★Robertson Owen W ◎ 776-3054
JOHNSON RD INTERSECTS

8

SIMMONS ST —FROM 705 S HORNER BLVD EAST

ZIP CODE 27330
200 Black Wm A ◎ 776-1803
201 Martin James M ◎ 775-3010
203 Phillips Guy C ◎ 776-2530
YORK ST INTERSECTS
204★Cooley F L
208 Reives Isaiah ◎ 775-4805
209 Mc Neill Warren Jr ◎ 776-1860
211 Street Claude ◎ 775-2869
MAGNOLIA ST INTERSECTS
218 Gorham Wm M ◎ 775-2385
219 Fulton Arth C ◎ 775-4276
220 White Simpson ◎ 776-1626
221 Flemister Rachel C Mrs ◎ 776-3234
222 Davis Ola E Mrs ◎ 775-3945
224 Dean Paul ◎ 775-3944
226 Foye Wm L Jr ◎ 775-2477
228★Allen Hettie
HORNER BLVD INTERSECTS

8

SOMERSET PL —FROM FIELDS DR SOUTH 1 EAST OF HOOKER ST

ZIP CODE 27330
1312 Martin Earl G ◎ 776-1205
1316 Vacant
1327 Vacant
1335 Mc Iver Lamont ◎ 775-5202
1339 Womack Zelma Mrs ◎ 776-6564
1342 Ray Alice Mrs ◎ 776-8664
1343 Smith James ◎ 775-3585
1344 Verbal Otis E ◎
1345 Richmond Larry ◎
Johnson Oliver C ◎

9

SOMMERS ST (JONESBORO HEIGHTS)—FROM CAROLINA ST WEST (AND EAST) 1 NORTH OF TRAMWAY RD

ZIP CODE 27330
205 Brown Wm D ◎ 776-1027
STANLEY ST BEGINS
910 White David W ◎ 776-1928
DE WITT BEGINS
909 Parker Erby K ◎ 776-8063
209 Stanley Geo A ◎ 776-1327
904 Mc Cullock Paul T ◎ 776-5982
214 Yarborough Archie M Jr ◎ 776-1895
216 Fletcher Vernie B Mrs ◎ 776-1237
CAROLINA DR INTERSECTS
278★Womble Evie H Mrs ◎ 776-2291

LEE PAVING COMPANY
ASPHALT
DRIVEWAYS—PARKING LOTS—STREET PAVING
900 LEE AVE. P.O. BOX 1109 (27330) TELS. 776-4338
NIGHTS 776-4584

Chipman Jewelers and Gift Shop
HOME OF KEEPSAKE DIAMOND RINGS
Watches — Cross Pens — Rings — Engravers
WATCH and JEWELRY REPAIRS
CREDIT TERMS TO SUIT YOU
143 S. Steele St., P.O. Drawer K (27330) Tel. 776-2022
Diamonds

SOMMERS ST—Contd
280 Mc Neill Willis B 775-2735
282 West Percy W Jr ◎ 776-3977
284 Kitts Joe C ◎ 776-6667
286 Dew Geo S ◎ 775-3328
1013 Boyd John A ◎ 776-9779
290 Stanley John E ◎ 775-3900
292 Russ Lucille F Mrs ◎ 775-2516

SOUTHALL PL —FROM 602 SPOTTSWOOD DR EAST 2 SOUTH OF SPRING LA 2

ZIP CODE 27330
811 Guthrie Ralph B ◎ 776-1042
815 Woltz Wm L Jr ◎ 775-5282
816 Jackson Gerald F ◎ 776-2517
817 Lawrence Lewis C ◎ 775-2517

SPOTTSWOOD DR —FROM 817 SPRING LA SOUTH 1 WEST OF BRINN DR 2

ZIP CODE 27330
SOUTHALL PL BEGINS
406 Derrick David H Jr ◎ 775-5175
606 Yarborough Refrigeration 776-2126
Yarborough Phil C Jr ◎ 776-2126
625 Perry Hugh P Jr ◎ 776-2192
633 Ford H Aubrey Jr ◎ 776-1002

SPRING LA —FROM 318 W WEATHERSPOON ST NORTHWEST 1 WEST OF N GULF ST 2

ZIP CODE 27330
604 James Audrey L ◎ 776-2435
614 James Arth A Jr ◎ 776-1134
615 Wilkinson Douglas H ◎ 775-5325
619 Gunter Luke H Jr ◎ 776-5530
621 Brown Rebecca W Mrs ◎ 775-4471
627 Farrell Pearl T Mrs ◎ 776-2443
628 Padgett Ralph D ◎ 776-5351
631 Childress Maxine F Mrs ◎ 775-3839
633 Mc Bryde Charles M ◎ 775-3682
634★Harman Cameron G ◎ 776-1824
637 Parrish Wm F ◎ 775-3683
MC KERNAN DR INTERSECTS
642 King James W ◎ 775-4702
643 Morgan Julian E ◎ 775-2594
645 Pittman M Ross ◎ 776-3735
646 Derrickson Joseph P ◎ 775-4742
648 Gregson Julius F ◎ 775-5063
649 Frazier Donald W Rev ◎ 776-2816
700 Boger V J ◎ 776-3395
701 Gunter Luke H ◎ 775-5707
704 Johnson Reuben M ◎ 775-5201
707 Brotherton Geo A ◎ 776-5281
708 Mc Neill Earl ◎ 776-3122
710 Mc Bride Geo E ◎ 775-3004
711 Vacant
BRINN DR BEGINS
714 Foster Nonne M Mrs 775-3381
715 No Return
718 Godwin Fred W Mrs 775-3793
726 Poole Robt B ◎ 776-1052
810 Spring Lane Shopping Center
FOR OCCUPANTS SEE
SPRING LA SHOP CNTR
905 Mc Callum James H Rev 775-4041
SPOTTSWOOD DR BEGINS

LOWE'S OF SANFORD
Home of Lowe's Low Prices
Tel. 776-8431
3122 Industrial Dr. at Wilson Rd.
P.O. Box 2516 (27330)

WOMBLE CHEVROLET CO., INC.
CARS — TRUCKS
Phone SALES 776-7651 - Phone PARTS DEPT. 776-7651
Phone SERVICE DEPT. 776-7651 - Nights and Holidays 776-7651
526 528 WICKER ST., P.O. BOX 69 (27330)
CHEVROLET

COGGIN HEATING & AIR CONDITIONING INC.
AUTHORIZED FULL LINE G.E. DEALER
RESIDENTIAL...COMMERCIAL...INDUSTRIAL
154 Truman Dr. (McIver St.) P.O. Box 899 (27330)
TEL. 775-3401

INSURANCE SERVICE OF SANFORD Inc.
AUTO — HOME — BUSINESS
329 Carthage St. P.O. Box 727 Tel. 775-3538

2

SPRING LA EXTN (WEST LAKE VALLEY)—A CONTINUATION OF SPRING LA WEST

ZIP CODE 27330
WILKNS DR INTERSECTS
1214 Ogburn John R ◎ 776-5462
YORK PL BEGINS
1302 Paurice Ruby M Mrs ◎ 776-8524
1318 Cockrell Alton W ◎ 775-2833
1402 Mc Bryde Lewis L ◎ 775-4846
1403 Lemmond Reese B ◎ 776-3601
BOX NUMBERS
bx 1404 Martin Bill ◎ 775-2799
bx 688 Perry Jones C ◎ 776-1766
1406 Bryan Kenneth E ◎ 776-4755
bx 687 Vick James W ◎ 776-2773
bx41 Sutphin Royce W ◎ 775-5498
Spencer R M ◎ 775-5319
Faulk Agnes Mrs ◎
Dawson Horace ◎ 776-4167
bx37 Martin Glenn ◎ 776-4878
KNOLLWOOD BEGINS

1

SPRING BRANCH DR RT 5 (MC CRACKEN HTS)—FROM VILLA CIR SOUTHWEST 1 WEST OF BICKETT RD

ZIP CODE 27330
608 Vacant
610 Harrison Wm R Jr ◎ 776-9242
614 Wilson W Herbert ◎ 776-1700
LAKESIDE DR ENDS

2

SPRING LANE SHOPPING CNTR —A SHOPPING CENTER LOCATED AT 810 SPRING LA

ZIP CODE 27330
First Citizens Bank & Trust Co (Spring La Br) 775-3501
Ronald's Hairstyling Inc 776-5153
Revco Discount Drug Center 776-4254
Big Star Super Market 776-1624
826 Radio Shack 776-7212
Zayre Department Store 776-4158

7

SPRUCE ST E —FROM 1201 S 3D ST NORTHEAST 1 SOUTHWEST OF ROSE ST

ZIP CODE 27330
209 Vacant
213 Gaddy Thos E ◎ 776-4063
217 Wicker Eug ◎ 775-5898

10

SPRUCE ST W —FROM 1206 HORNER BLVD EAST

ZIP CODE 27330
ELM ST INTERSECTS
304 Vacant
311 Parrish Ozroe P ◎ 776-1203
WOODLAND AV INTERSECTS
NOT OPEN
601 Mc Leod Reynold E ◎ 776-2763
603 Green Pete brklyr
609 Vacant
611 Daniels Mary L ◎ 776-3454
612 No Return
615 Redding Clifton ◎ 776-1320
616 Moffitt Isabel Mrs 775-5938
617 Mc Cormick Marie ◎ 776-3539
PINEHURST INTERSECTS

GODFREY'S BODY SHOP
BODY REPAIR SPECIALISTS — AUTO GLASS
901-911 S. Horner Blvd. P.O. Box 748 (27330)
Tels. 776-4237, Nights 775-3949

SANFORD BRICK AND TILE COMPANY
A Division of Sanford Brick Corp.
FOR MORE THAN 50 YEARS
One of the Nation's Leading Brick Makers
Dial 775-2121
NC Watts Line 800-672-7555

9

STANLEY ST RT 11 (JONESBORO HEIGHTS) FROM SOMMERS ST NORTHWEST 1 EAST OF CAROLINA DR

ZIP CODE 27330
Jackson Raymond E ◎ 776-2637

6

STEELE ST N —FROM 132 CARTHAGE ST NORTH 1 WEST OF N MOORE ST

ZIP CODE 27330
104 Collins Press Inc 776-3111
108 Nunnery's Shoe Shop 776-3113
114 Lee County Library 776-3133
120 Carolina Bank The (steele st ofc) 776-8411
ST CLAIR ST BEGINS
129 Buchanan's telev 775-4234
Sanford Appliance & TV Center Inc 775-4234
130 Sanford Savings & Loan Assn 775-4231
Floors
2d Fl Vacant
132 Mc Iver Park Inc
Sanford Real Estate Loan & Ins Co 775-3611
Cross & Brinn real est 775-3611
133 Sanford Auto Supply Inc 775-4221
134 Vacant
138 Sherwin-Williams Co The paints wall & floor coverings 775-2421
140 Perry Building
Byerly James H phys 775-5932
Meares Hearing Aid Service 775-5831
Interstate Securities Corp 776-0511
Lestina's Beauty Salon 776-1033
Equifax Inc 775-5921
floors
2d Fl Jewell W L & Son Inc bldg contr 776-4241
2d Fl Edwards J Glenn lwyr 776-1521
140 Dixon & Gibson Pa land surveyors
147 Fabric Center The 776-9815
149 Studio The dance & arts instn 776-9123
150 Financial Center Of Sanford The 776-4341
152 Kenerly Cleaners 776-6012
153 Blue John F phys 775-4522
GORDON INTERSECTS
200 No Return
201 Carolina Power & Light Co 775-3515
208 Hobbs Marion Mrs 775-4552
208b Melvin Margt S Mrs 775-5571
SUMMIT DR BEGINS
212 Heins Leland C ◎ 776-1234
214 Blalock Margt K Mrs ◎ 776-2426
W BUFFALO ENDS
218 Horton Julia B Mrs furn rms ◎ 775-5081
220 Wicker

4

GREEN BEGINS
300 Sloan's Motor Co auto repr 775-2432
301 Roberts Emily Beauty Shop
Roberts Emily Mrs
305 Vacant
306a Makepeace Cora S Mrs ◎ 775-4892
306b Yohe Wayne A
307 Hardy Sarah W Mrs 776-8748
309 Jones Ruth B Mrs ◎ 775-3391
Maness Willine 776-5945
310 Pickard Eleanor Mrs ◎ 776-1873
311 Phelps Marguerite J Mrs ◎ 776-2725

VICTOR ROYAL
AUTHORIZED SALES, SERVICE AND RENTAL
SANFORD BUSINESS MACHINES, Inc.
810 Woodland, P.O. Box 1142 (27330) Tel. 775-5419

SLATE PONTIAC — BUICK — GMC Inc.
PONTIAC — BUICK — GMC TRUCKS
SANFORD'S VOLUME DEALER
2801 Lee Ave. Extn. (JH) P.O. Box 2458 (27330)
TEL. 775-4201

"Complete Banking Service
THE CAROLINA BANK
Member F.D.I.C.
145 W. Main St., P.O. Box 1380
Sanford, N.C. (27330) Tel. 776-8411
Home Office 503 Carthage St., Corner Carthage and Vance St.
120 N. Steel St., Sanford

H. C. WALL GENERAL CONTRACTOR
COMMERCIAL and RESIDENTIAL
1821 LEE AV. P.O. BOX 295 (27330)
TELS. 775-2433 Nights 499-4116 and 499-4151

N STEELE ST—Contd
312 Saint Thomas Episcopal Church 775-3333
CROSS INTERSECTS
315 Millar James B 776-6047
316 Moses De Witt R ◎ 776-2062
318★Knight J
319 Boone Eliz C 776-7083
320 Vacant
321 Griffin Carroll R ◎ 775-3761
323 Allen Eliz J Mrs ◎ 775-5873

2

W CHISHOLM INTERSECTS
403 Overton James A Jr ◎ 775-5093
405a Burke Clyde 776-4075
405b Lineberry Opal Mrs 776-2503
406★Harris Claud T 776-5543
407 No Return
408 Wilder W Hayes ◎ 776-2834
411★Poe Wm H 776-1593
BRACKEN BEGINS
500 Osborne Jeffrey C ◎ 776-7870
502 Mann Tommy C ◎ 775-3892
506 Austin Warren H ◎ 775-5316
507 Sanford Elementary School 776-2823
WEATHERSPOON ST INTERSECTS
603 Loving Julian F ◎ 775-3873
605 Gladden Lola E Mrs ◎ 775-3754
606 Hopper Lonie G Mrs 776-3385
609★Flurschutz Geo 776-9110
611 Patterson Howard R ◎ 776-6646
612 Fields W Warren 775-3467
614 Gibson Jasper B ◎ 775-4192
615 Suddarth Betty B Mrs
618 Webster Donald K ◎
622 Joyce Jack H ◎ 755-3055
MARKS BEGINS
630 Cline Donald B ◎ 776-2354
640 Rogers J Eug ◎ 776-1376
RANDOLPH BEGINS
700★Ogburn Jack
704 Woodell Wm H ◎ 775-4484
708 Caviness Calvin G 775-3063
712 Chapman Wm W ◎ 775-5763
715★Kobbe Delbert H 776-2984
716 Lanning E Ray ◎ 776-7334
717★Smith Adrian L Jr 776-3783
MACON BEGINS
800 Starling Willie K 776-4371
801 Grant C Hubert 776-1975
802★Askew David M ◎
804 Caviness James L Jr ◎ 775-4991
805 Godfrey Larry
806★Hoyte W W
807 Harris Bobby 776-5384
810 Cline Victor J ◎ 776-1394
811 Kennedy Walter A ◎ 776-1304
813 Gaddy Louise S Mrs ◎ 776-2104
815 Elliott Jerry L 775-5742
819 Burns Leonard N Jr ◎ 776-2194
820 Darnell L R ◎ 776-6273

6

STEELE ST S —FROM 132 CARTHAGE ST SOUTH 1 WEST OF N MOORE ST

ZIP CODE 27330
101 Lazarus Lee Drug Inc 775-5511
102 Western Auto Associate Store 776-4924
104 Vacant
106 Young America real est
109 Makepeace Building
Vacant
Home Security Life Ins Co 775-2712
Life & Casualty Insurance Co Of Tennessee 776-3014
110 Scottie Store 776-5511
111 Wilma's Fashions Inc clo 776-2100
112 Stroud-Hubbard Co Inc shoes 776-2721
115 Ron's Ltd 776-4931
116 Hobby Shop The 776-9131
120 Oliver's wms clo 776-2111

KENDALE 66 SERVICE STATION
A STATION FOR SERVICE
KENDALE SHOPPING CENTER TEL. 776-1215
LEE AVE EXTN. P.O. BOX 2126 (JH; 27330)

JONESBORO'S LEE DRUG STORE INC.
Since 1904
Unsurpassed Quality and Service
114 E. Main St. P.O. Box 2400, Jonesboro Heights, 27330 Tel 775-5411

S STEELE ST—Contd

121 Penney J C Co dept store 775-4301
122 Monger Building
124 Avent's dry gds 775-3733
127 Heilig-Meyers Furn (Mall Ent)
128 Kammer's Men's Shop clo 776-3621
129 Southern Natl Bank Of Nc The (Steele St Br) 776-5141
Vacant
130 Vacant
132 Macks Stores Inc 775-2413
133 Carolina Sporting Goods Co 775-5832
135 Wagoner's Jewelers Inc 776-2112
137 Vacant
138 Belk Department Store Of Sanford dept store 775-2228
139 Vacant
142 Rose's Stores Inc variety store 775-3821
143 Chipman Jewelers & Gift Shop 776-2022
147 Cancellation Shoe Center 775-4820
148 White Star Discount Center health & beauty aids 776-9813
152 Saslow's Inc jwlr 775-2431
155 First Federal Savings & Loan Assn Of Sanford 775-3424
158 Diana Shops No 98 clo 776-1510
160 Carroll's News & Goody Shop 776-2222
WICKER INTERSECTS
200 Sanford Teen Club
204 Vacant
206 Credit Bureau Of Sanford Inc 775-2126
207 Lee County Farm Bureau Insurance Service ins 776-5131
209 Banks Clothing Co 776-7941
208 Sanford Optical Co 776-2023
211 Bankingport Inc ins 775-3431
212 Ritter Finance Co Inc loans 775-2144
213 National Finance Co Inc 775-2207
214 Vacant
217 Merchants Parking Center Building
Adams Wm B optom 776-2032
Harrington Allen B III lwyr 776-7581
State Dept Rev 776-4328
219 State Emp Security Comn 775-2241
222 Vacant
225 County Ct Hse Annex
County Extn Chairmn 775-5624
Floors
1st Fl County Extension Home Economics Ofc 775-5624
2nd Fl U S Dept Agrl (Farmers Home Admn) 776-4331
2dfl State Div Of Adult Probation & Parole 776-0639
228 Vacant
COLE INTERSECTS
304 Central Electric Membership Corp light co 775-5647
317 Mac's Seafood 775-2812
325 Wester's Upholstery & Antique 776-1333
MOORE ST INTERSECTS
PEARL INTERSECTS
400 Hoke Radio & TV Repair 775-2352
402 Sanitary Barber Shop 775-4153
404 Vacant (6 Hses 404-14)

8

WALL INTERSECTS
ODDFELLOW ENDS
600 Vacant
602 Vacant
604 Vacant
612 Alston Patsy R Mrs ◎ 776-1644

CHATHAM BRICK & TILE CO.
A DIVISION OF SANFORD BRICK CORP
MANUFACTURERS OF THE FINEST SHALE BRICK
Plant: P.O. Box 87, Gulf, N.C. (27256)
Phone Sanford, N.C. 775-5621

McNEILL PAINT & DECORATING CENTER
824 WOODLAND AVE.
SANFORD, N.C. (27330)
TEL. 776-7121
Paint and Wallpaper
Glidden

SHIRLEY COX REAL ESTATE
"SATISFIED CUSTOMERS"
RESIDENTIAL — SALES and APPRAISALS — COMMERCIAL
825 Homer Blvd., P.O. Box 765 (27330)
Tel. 775-4253

TODD'S
TIRE SERVICE of SANFORD INC.
"We say if it's not right, we make it right"
1811 Lee Ave. (27330) Tel. 775-5649

S STEELE ST—Contd
616 Vacant
624 Vacant
628 Gilmore Katherine M Mrs ◎ 776-1604

9

STONE ST (JONESBORO HEIGHTS)—FROM 2116 LOUISE ST EAST 1 NORTHWEST OF E GLOBE ST

ZIP CODE 27330
201 Davis Lorena B Mrs ◎ 775-2928
203★Coulton L L
BUCHANAN BEGINS
DALRYMPLE INTERSECTS
411 Spears Victor ◎ 776-5588
414 Mc Leod Louise D Mrs 776-8964
Mc Leod Lindell
418 Fox J David
BRAGG INTERSECTS

1

STROUD ST —FROM HAWKINS AV WEST 1 NORTH OF POPLAR ST

ZIP CODE 27330
201 Jones Billy R ◎
203 Mc Dowell Annie L Mrs ◎
204 Wood Pearline R Mrs ◎ 775-5099
205 Logan Ronald H ◎ 776-4650
206 Wood J Robt ◎ 776-1105
207 Johnson Rosa E Mrs ◎ 775-5484
211★Lemons Wayne K ◎
LAWRENCE ENDS
219 Vacant
220★Roger Horris M 776-4003
221 Woodson Forest E ◎ 776-5820
222★Lemmonds Robt
224★Lundy Bobby 776-0571
234 Bunnell James T 776-4715
GREENSBORO ENDS
237 Burnside Danl J 776-6202
241 Turner James L ◎ 776-6451
242 Vacant
1009 Wofford Thos A ◎ 775-3672

2

STUART DR (COLONIAL ACRES)—FROM MAKEPEACE RD NORTHEAST 2 SOUTHEAST OF CARBONTON RD

ZIP CODE 27330
BOX NUMBERS
bx 14 Mason Christine Mrs ◎ 775-2526
807 Cooper Nancy D Mrs ◎ 775-2981
bx 15 Bynum Edw T ◎ 776-1925
706 Koury Joseph D ◎ 776-1643
bx 60 Griffin Edw A Jr ◎ 776-2826
707 Eames W Walter ◎ 775-3262
bx 9 Cline Robt S ◎ 776-4701
810 Mawyer Wm M ◎ 776-1452
Mc Iver Wallace G ◎ 775-2952
Pittman Hazel F Mrs ◎ 776-1325
bx 10 No Return
710 Davenport John T ◎ 775-4782

6

SUMMITT AV —FROM 212 N STEELE ST WEST 3 NORTH OF CARTHAGE ST

ZIP CODE 27330
200 First Baptist Church 775-3913
209 Vacant
211★Welch Joe D
214 Carrington Madge L Mrs ◎ 775-4381
215 Vacant
HORNER BLVD INTERSECTS
301 Spruiell Helen O Mrs 776-6772
304★Fitzhugh Wm W ◎ 776-7574
305 Vacant

SANFORD HEATING & COOLING CO.
HEATING — COOLING — HOT WATER BOILERS
SALES AND SERVICE — JAMES H. BOWDEN
Phones 776-7712 2502 Fayetteville St., P.O. Box 2101 (27330) Nights 258-3118

BURGE REALTY Inc.
Residential — Land Development — Timberland
30 Years Serving You
Undivided Estates — Farms
REALTOR®
N.C. 78 And Courtland Dr. Extn., P.O. Box 285 (27330) Tel. 776-4831

SUMMITT AV—Contd
315a Vacant
305b★James V D
305d★Taylor Lou
307 Vacant
308 No Return
309 Davis S
310 Lynch Thelma S Mrs ◎ 776-2892
311 Vacant
314★Kay Raymond Jr ◎ 776-7836
315★Monger Ralph Jr ◎ 776-1434
318★Johnston Hubert L ◎ 775-2896
319 No Return
GULF INTERSECTS
408 Muse John C Co cpa 776-0555
411★Helms R S

4

SUMMITT DR —FROM 110 N VANCE ST NORTHWEST 2 NORTH OF CARTHAGE ST

ZIP CODE 27330
502 Shaw Wm H 776-5747
503 Kennedy Harvey ◎ 776-1542
504 Roberts Bess W Mrs ◎ 775-2492
506 Graves James C ◎ 775-4034
507 Carney John M 776-9124
509 Sloan Geneva W Mrs ◎ 775-2626
510 Yarborough Edna B Mrs ◎ 776-2861
513 Johnson Franklin ◎ 776-9772
515 Brinn Lill G Mrs ◎ 775-4026
516★Snyder Paul R ◎ 776-4873
519 Hinson Vivian ◎ 776-2265
521 Garris Wm I ◎ 775-5102
523★Haug H ◎
524 Pierce Eva Mrs ◎ 775-2491
526 Hester Winston C ◎ 775-5804
527 Hatch Grace M Mrs ◎ 775-5592
528 Eason J Kenneth ◎ 775-5805
529 Lynch Anne R Mrs ◎ 775-5173
533 Yates Katie R ◎ 775-5272
535★Wiza Peter P III ◎ 776-7281
539 Gupton Atwood ◎ 776-5537
CROSS ENDS
549 Horner Wm E ◎ 775-4442
550 Brantley Margt E Mrs 775-3701
552 Binkley C Ray ◎ 776-5491
SUNSET DR INTERSECTS

8

SUNFLOWER CIR —FROM END OF DAISY ST NORTHWEST 3 SOUTHWEST OF MOORE ST

ZIP CODE 27330
NUMBERS IRREGULAR
602 Millhouse Lena ◎ 775-4887
601 Taylor Larry A ◎ 776-5746
605 Davis Curtis ◎
600 Mc Iver Richd ◎ 776-2089
609 Blue Willie Jr ◎
611 Palmer Moody J ◎
614 Mc Kenzie John W ◎
610 Vacant
612 Mc Leod Lutie Jr ◎ 776-6681
606 Vacant
618 Person Josephine A Mrs ◎

6

SUNSET DR —FROM 113 N GULF ST WEST 1 NORTH OF CARTHAGE ST

ZIP CODE 27330
411★Rhue Carlos S

4

N VANCE INTERSECTS
502 Vacant
503 Vacant
504 Harris Beulah G Mrs ◎ 776-3271
505 Abbott Frank J Jr ◎ 775-5115
506 Cashion Roy W ◎ 776-3082
509 Crabtree Cath M Mrs ◎ 776-3713
510 Stewart Lessie M ◎ 775-3252

H & H Auto Parts Co.
AUTO PARTS AND ACCESSORIES
215 Carthage St., P.O. Box 758 (27330) Tel. 775-2335

HORTON FUNERAL HOME Inc.
FUNERAL DIRECTORS
604 S. Horner Blvd. P.O. Box 1214(27330) Tel. (919) 775-4228

COOPER OIL CO., INC.
EXXON DISTRIBUTORS — GASOLINE — MOTOR OILS — INDUSTRIAL OILS
HEATING and AIR CONDITIONING CONTRACTORS
1207 S. HORNER BLVD. P.O. BOX 1317 (27330)
TEL. 776-7537

SOUTHERN NATIONAL BANK
OF NORTH CAROLINA
Main Office 100 Wicker St. (Corner Moore) P.O. Box 190 (27330)
Branches 129-31 S. Steel St., Woodland Ave. Cor Horner Blvd., Kendale Shopping Center
Telephone All Locations 776-5141

SUNSET DR—Contd

513 Mc Iver Lacy A ◎ 776-1872
514 Godwin Davis R ◎ 775-5483
515 Fitzgerald Gerald S ◎ 776-8139
516 Medlin Phyllis B Mrs ◎
520 Thomas Mildred Mrs ◎ 776-3164
522 Buchanan Phil K ◎ 776-3242
530 Hartness Mattie R Mrs ◎ 775-5834
534 Foushee C Broadus ◎ 775-5125
538★Lazarus Charles L ◎ 776-4833
544 Humphrey James E ◎ 776-0173
550 Harris Milton M ◎ 776-2263
HILLCREST DR ENDS
609 Bridges James O ◎ 776-2451
CARR BEGINS
615 Hill Pete A ◎ 775-3002
616 Oldham Charles M ◎ 775-5031
619 Cheshire Chris Mrs ◎ 775-4401
620 Settle Wm K ◎ 776-4591
621 Hutchins W W ◎ 775-5351
622 Jones Danl A ◎ 775-5376
625 Lassen Ralph H ◎ 775-4061
626 Cameron Mildred R Mrs ◎ 776-1671
628 Morgan J E Jr ◎ 776-7060
631 Terrell John A Jr ◎ 775-4843
634 Freeman Eliz C Mrs ◎ 776-3526
637 German Dorothy T Mrs ◎ 776-2692
639 Vacant
642 Von Canon J Fred ◎ 775-3271
646 Wyatt Aetna W Mrs ◎ 775-4562
647 Humphrey Frances M Mrs ◎ 775-5471
CARBONTON RD INTERSECTS

1

SUSSEX RD RT 4 (FOREST HILLS)—FROM US HWY 1 BY-PASS WEST 2 NORTH OF N HORNER BLVD

ZIP CODE 27330
NOB HILL RD INTERSECTS
bx 1395 Stevens Edw T ◎ 776-2007
bx 1396 Palmer Lemuel W ◎ 776-2916
FOREST DR INTERSECTS
bx 1406 Kelly Harold 776-3517
bx 1404 Monroe Douglas J 776-9853
bx 1402 Cox Z Vance ◎ 776-2049
bx 1452 Ruffin Charles ◎ 776-8957
710 Partington Virginia J Mrs ◎ 776-1646
★Elliott John C

2

SUTPHIN RD RT 12 (CARBONTON HEIGHTS) FROM JOHNSON RD WEST (AND 1 BLK EAST) 2 NORTH OF CARBONTON RD

ZIP CODE 27330
NUMBERS IRREGULAR
bx 779 Phelps G P Construction Co 776-5815
Phelps Gene P ◎ 775-3132
bx799 Farsher Kenneth M ◎ 776-0802
bx786 Stephens Roy G ◎
2013 Shope Jane Mrs ◎ 776-0664
796 Almond John W ◎ 776-2546
1113 Hawkins John E ◎ 776-2380
1911 No Return
1809 Godkin John W ◎ 776-7710
1813 Palmer Robt S ◎ 776-2295
1812 Blanchard Edw N ◎ 775-2880
1814 Jones Dempsey M ◎ 775-2793

PERRY BROTHERS TIRE SERVICE, INC.
YOUR GOOD YEAR TIRE HEADQUARTERS
EXPERT WHEEL ALIGNMENT — RECAPS
More People Ride On Good Year Tires Than Any Other Kind
610 Wicker St., P.O. Box 968 (27330) Tel. 775-4225

METAL BUILDING CONSTRUCTORS
PRE-ENGINEERED BUILDINGS
GENERAL CONTRACTORS
P.O. Box 849 (27330)
Tel. 919-776-4259
EMERGENCY 776-5137 or 776-2669

SUTPHIN RD RT 12—Contd
1816 Mc Elreath Robt B ◎ 776-4427
824 Budd Stacy 776-2514
842 Mc Dermott Geo M ◎ 775-2751
1820 Burris Wayne H ◎ 776-8229
843 Mc Iver Wm D ◎ 775-3861
844 Gartner Alf S ◎ 776-3962
1824 Moore Thos A ◎ 776-3890
1902 Armstrong Robt B ◎ 776-1950
1828 Eberbach Edw K ◎ 776-7736
838 Howard Clayton A ◎ 776-6005
CARBONTON LA BEGINS
845 Rectenwald Henry J ◎ 775-2760
846 Coats James E ◎ 776-9510
841 Poe James W 775-2891
1921 Carpenter Bob L ◎ 776-5975
JOHNSON W INTERSECTS
799 Key Gilbert R ◎ 775-4534
798 Watson Robt F ◎ 775-2962
797 Walker John M ◎ 776-4955
2012 Smith Burgess M ◎ 776-4386
2014 Chipman Robt A ◎ 775-5582
2022 Lee Roger B ◎ 775-2194
2024 Harris Wm D ◎ 776-1764
789 Lane Josephine F Mrs ◎ 776-4473
792 Vacant
2101 Claypoole E Lloyd ◎ 775-2551
791 Bradford Wm M ◎ 776-9249
788 Maxwell Jack C ◎ 776-6463
2111 Vacant
2201 Calliahn Wm G ◎ 716-7883
2301★White W H
784 Williams Tony G ◎ 776-4008
783 Pardue Wm W Rev ◎ 776-6447
782 Wilkinson Douglas H Jr ◎ 776-7143
781 Sylivant Charles L ◎ 775-2627
KNOLLWOOD BEGINS
BOX NUMBERS
bx831 Forbes Harvey S ◎ 776-7218

8

SWANN ST —FROM 1402 BUCKNER ST EAST 2 SOUTH OF FIELDS DR

ZIP CODE 27330
502 Martin Minor
503 Freeman Stella
506 Smith Gail
507★Mc Illian Vincent
BOYKIN INTERSECTS
600 Baldwin Betty J 776-4098
604 Davis Eddie 775-4839
WASHINGTON AV INTERSECTS

5

SYCAMORE ST —FROM END S 2D ST EAST 1 SOUTH OF HICKORY AV

ZIP CODE 27330
209 Sanford Construction Co Inc 775-2225
210 Sanford Construction Shop
221 White M Atheline ◎ 776-3692
3D INTERSECTS

1

TALLEY AV (LINDEN HEIGHTS)—FROM 504 N 1ST ST EAST 2 NORTH OF TEMPLE AV

ZIP CODE 27330
200 Hutchins Effie 776-9117
201★Smead Bessie H Mrs 776-3184
202 Mc Koy Eva 776-1480
203 Bethea Annie 775-2503
204 Brewer Dannie M Mrs 776-5653
205 Jackson Mabel W Mrs 776-1943
206 Black Callie 776-8126
207 Rouse Elmer 775-2853

ALLEN'S AUTO SALES and SERVICE
"COMPLETE SERVICE DEPARTMENT"
GUARANTEED USED CARS
"WE SERVICE WHAT WE SELL"
1523 S. HORNER BLVD. (27330)
TEL. 775-4303

SANFORD TURF SUPPLY
LAWN AND GARDEN CARE PRODUCTS
GOLF COURSE • LAWN AND TURF
Like Wild
LEE AVENUE EXT. • P.O. BOX 2666 (27330)
TEL. 776-5211

MICHELIN
Tel. 776-0637
BOWEN CAR CARE Inc.
General Tires & Delco Batteries and Shocks
Wheel Alignment and Balancing — Tune Up — Mufflers and Exhaust Systems
P.O. Box 1234 (27330)
GENERAL TIRE
146 Truman Dr. (McIver St.) (Across From Armory)

Lee Memory Gardens, Inc.
— PERPETUAL CARE CEMETERY —
TELEPHONE 775-2139 P.O. BOX 536 SANFORD, N.C. (27330)
OFFICE AND CEMETERY—U.S. HWY. 1 A NORTH

TALLEY AV—Contd

209 Pierce Mary 776-0783
210★Watkins Irma M
211 Butler Robert 776-7865
212 Lloyd Margt 776-3919
214 Baker Ozella K Mrs 776-5516
215 Culberson Clara 776-6457
216 Carter Frank C 775-3034
217 Scison Thos Y
218 Seagroves Pauline 776-9401
220 Stone Carolyn
222 Cooke Lillie 776-9734
223★Daniels F L
224 Buchanan Maggie
225★Wood Sally S Mrs 776-6682
226★Malone Erma R Mrs 776-6072
227 Mc Gilverey Rosa L 776-2952
228 Williams Eva
229 Marion Duby D 776-9574
230 Hart Janet
231 Wescott Beatrice
233★Dowdy S R
235 Holland Lucille
236★Haire Orbie L
237★Crump E S
238★Whitaker Judy

8

TAMMY ST —FROM HUDSON ST EAST

ZIP CODE 27330
502 Johnson Mary T
505 Quick John A
508★Ingram Sadie S Mrs
513 Adams Daisy C Mrs 775-3933

1

TANBARKWAY —FROM BROOKHOLLOW EAST 1 NORTHEAST OF BENNETT

ZIP CODE 27330
901 Lowery Opal V ◎ 776-9247
903★Miller Bonnie
911 Mise Robt C
913 Johnson Thos E ◎ 776-0317
916 Hanlon Carl E ◎ 776-0049

2

TANGLEWOOD ST RT 12 (WEST LAKE VALLEY) FROM SPRING LA RD SOUTH 1 EAST OF COOL SPRINGS RD

ZIP CODE 27330
bx33 Naylor James T ◎ 775-2354
bx32 Blue Coker D ◎ 776-6824
bx31 Young John P ◎ 776-4265
bx30 Hockaday Jonas F ◎ 776-3100

1

TEMPLE AV —FROM 317 N 1ST ST EAST 3 NORTH OF CHARLOTTE ST

ZIP CODE 27330
201 Holder Foy ◎ 776-1538
205★Bease F W
206 Wilson J Halford ◎ 776-2693
207 Nicholson John
208 Norris Jasper E 776-5879
209★Morris Mamie L
210 Jones Leonas 776-3690
215 Wilkes Thos 776-0268
216 Smith Betty L 776-1694
217 Carey Jim
219 Bondurant Reuben G 776-6244
220★Edwards Carlton
222 Phillips Lucy M 776-8975
223 Thomas Geo E
226 Mashburn Charles W 775-4193
227 Howie J B Mrs 776-1681
229 Dollar Janie H Mrs ◎ 775-4554
230 Thomas E Gilbert ◎ 775-2703
231 Johnson Miriam E ◎
3D INTERSECTS MATHEWS CT INTERSECTS
309 Stone Floyd G Jr ◎ 776-1684
310 Akins Annie B 776-5928
311 Poe Tracy ◎
312 Moten Selma Mrs 775-4386
313 Allen Thos 776-4579
314 Griffith Zula S Mrs
315 Southern Annie L 776-5882

Moore's
B. C. MOORE & SONS INC.
KENDALE SHOPPING CENTER'S LEADING DEPARTMENT STORE
Complete line of Clothing and Household Furnishings
KENDALE SHOPPING CENTER
2642 Lee Ave. (JH) - P.O. Box 2026 (27330)
Tel. 775-3235

SANFORD BRICK AND TILE COMPANY
A Division of Sanford Brick Corp.
FOR MORE THAN 50 YEARS
One of the Nation's Leading Brick Makers
Dial 775-2121
NC Watts Line 800-672-7555

TEMPLE AV—Contd

316 Mc Iver Irene 776-5995
317 Davis Birdie L Mrs 776-1093
318 Staples May P 776-6365
319 Medlin Lillian V 776-6444
320 Mc Donald Emma G 776-7839
321 Goodman Alice Mrs 776-7393
322★Spivey Ann A 776-4083
323 Gaddy Lillie C Mrs 776-2387
324 Patterson Floyd J 775-5094
325 Senter Maude Mrs 775-3246
326 Hodges Moleta B 776-5339
327 Milligan Otto Mrs
328 Thompson Alma M 776-8862
329 Fisher John D 776-3674
330 Berry Martha B Mrs 776-2841
331 Johnson Frank Rev
332 Sloan Nellie 776-3705
333★Mann Essie O Mrs 776-7817
334 Murphy Nettie H Mrs 776-5265
335 Capps Clara J 776-6830
336 Noe Roma P Mrs 776-3750
337 Buie Wilbur 776-7201
339 Mc Iver Wm J
340 Petty Bessie Mrs
341 Burns Preston L
342★Sills Gladys H 776-9579
343 Kelly Rosetta Mrs 775-3840
344 Allen Lorena 776-8583
345 Murchison Annie M Mrs
346 Robinson Mary Mrs 776-8202
347★Heath Bessie Mrs 775-2518
348 Howard May 775-4085
350 Williams Lina 776-7134
352★Wyatt E M
354 Turner Rosa B 776-8124
355 Reid Helen
356 Bland Ella 776-1631
358 Williams Amanda 776-3012
360 York Sam 775-5468
362 Gunter Eug 776-2255

9

TRADE ST E (JONESBORO HEIGHTS)—FROM SCL RR EAST 1 SOUTH OF E MAIN ST

ZIP CODE 27330
102 Twin City Laundry & Dry Cleaners Inc 776-0519
111 Watson Specialty Co genl mdse 775-5427
121 Lee Drug (Rear Entrance)
123 Avent & Thomas (Rear Entrance)
127 Corner Shop The antiques
WATSON AV INTERSECTS
300★Mackay Alvin ◎
302 Vacant
DALRYMPLE INTERSECTS

9

TRADE ST W (JONESBORO HEIGHTS)—FROM SCL RR NORTHWEST 1 SOUTH OF W MAIN ST

ZIP CODE 27330
FAYETTEVILLE INTERSECTS
125 Key's Upholstery Inc 775-4432
W MAIN ST INTERSECTS

9

TRAMWAY RD RT 8 (JONESBORO HEIGHTS)—A CONTINUATION OF W MAIN ST FROM LEMON SPRINGS RD WEST (ALSO KNOWN AS US HWY 78)

ZIP CODE 27330
Cox Cabinet Shop 776-6466
CAROLINA DR BEGINS
Fields Patricia A Mrs ◎ 775-3225
Kelly Otis A ◎ 776-3249
Dreamland Mobile Home Park Sales & Movers 775-2710
Smith C E Co mtl fabricators 776-0711

SANFORD GRADING COMPANY Inc.
Grading—Hauling—Excavating
136 E. Chisholm St., P.O. Box 936 (27330)
Tel. 776-0625

King Roofing & Manufacturing Corp.
Building Materials—Sheet Metal—Roofing—Air Conditioning—Heating
Dial Time and Temperature 118 – CALL THE "KING'S MEN"
152 CHARLOTTE AVE. (27330)
TEL. 776-5118

"Complete Banking Service
THE CAROLINA BANK
Member F.D.I.C.
145 W. Main St. P.O. Box 1380
Sanford, N.C. (27330) Tel. 776-8411
120 N. Steel St. Sanford
Home Office 503 Carthage St., Corner Carthage and Vance St.

Sanford Produce Co., Inc.
SPC Wholesale Fruits and Vegetables
Eggs, Cheeses, Institutional Foods SPC
2626 Fayetteville St., P.O. Box 2367 (JH; 27330) Tel. 775-3635

TRAMWAY RD RT 8—Contd
BOX NUMBERS
bx4 Bryant Joyce Mrs ◎
bx6 Rosser Norman D 775-3128
bx201 Pickard Thurman J ◎ 776-8901
Watson Manufacturing Corp f 775-2218
CAROLINA DR BEGINS

3

TRUMAN DR —FROM 111 N MOORE ST EAST 1 SOUTH OF CHARLOTTE AV

ZIP CODE 27330
105 Mc Bryde Taxi Co 775-5611
SCL RR CROSSES
CHATHAM INTERSECTS
120 Lutterloh Hayden D side ent
124 John-Beverly Offset Printers Inc 776-6022
131 Vacant
132 Yarborough Ice Cream Plant 776-6266
133 Sanford Rescue Squad (Emergency) 776-4711
Sanford Rescue Squad (Business) 776-5711
146 Bowen Car Care Inc 776-0637
147 State Natl Guard Armory 776-1212
Lee County Recreation Dept 775-2107
154 Coggin Heating & Air Conditioning Inc contrs 775-3401
Neal & Howard plmb contr 776-3529
1ST INTERSECTS
201 Dark & Harrington Inc auto radiator repr 775-4163
205 Riddle Furniture stge
MARKET BEGINS
216 Stewart John R Jr ◎ 776-4067
217 Harrison Ethel G Mrs babysitter 775-5256
218 Schoolcraft Roy W 776-8540
219 Haire C L Jr ◎ 776-5728
220★Wilson Sherwood Jr
2D INTERSECTS
222★Halder Wm
223 Buechel Minnie B Mrs ◎ 776-2846
226 Kelly Sarah L Mrs ◎ 775-4092
227 Holder Lenora E Mrs ◎
230 Short Stop Food Mart Washerette
233 Fish Wilmer C ◎ 775-4064
3D INTERSECTS
303 Kissell Mable H 776-3603
304★Raherts Mettie D Mrs ◎ 776-3605
305 Vacant
306 Hunter Pearl K Mrs ◎ 776-0818
307 Underwood Russell ◎
308 Gooch Clarence ◎ 776-1216
310 Johnson R Raymond
311 Singles Answering Service 776-6732
Singles Pauline Mrs 776-6732
312★O'Quinn Barbara J
313 Ingram Wilbert ◎ 776-2134
4TH INTERSECTS
316 Thomas Harvey M ◎ 775-4184
317 Wicker James D ◎ 776-1554
318 Murchison Maude W Mrs ◎ 776-1891
321 Wicker Mallie B Mrs ◎ 775-4862
325 Shaw Johnny D ◎ 775-5729
326★Griffin Nancy
327 Lawson Esker
328 Congregational Christian Church 776-2433
329 Little Thompson G ◎ 776-3694
5TH INTERSECTS
400 Hornaday Lessie B Mrs ◎ 776-3652
401 Ray Augustus R 776-5553
403 Hilliard Addie L Mrs ◎ 776-3745
404 Gunter John T ◎ 776-3755

MBS
METAL BUILDING SYSTEMS
of N.C. INC.
2839 LEE AV. EXTN. AT KENDALE
P.O. BOX 2681 (JH; 27330)
TEL. 776-4219

MBS
METAL BUILDING SYSTEMS
of N.C. INC.
2839 LEE AV. EXTN. AT KENDALE
P.O. BOX 2681 (JH; 27330)
TEL. 776-4219

TRUMAN DR—Contd
405★Wicker L C ◎ 776-8791
406 Cox Atlas H ◎ 776-2534
407 Freeman Fred D
408 Brewer Clarence 776-2972
409 Batts Kenneth ◎
Batts Melva Mrs ◎
412 Medlin Irman ◎ 776-5195
413 Williams W Barton ◎
776-4263
6TH ENDS
416 Coe Charles H ◎ 775-4775
417 Lemmond Cath E ◎ 776-5933
418 Thomas Frank L ◎ 776-4451
420★Mc Bride Lizzie Mrs
421 Crissman Albert G ◎
776-2872
423 Howard Troy J ◎ 775-4784
7TH INTERSECTS
501 Williams Paul
505★Mashburn Charles M ◎
775-3245
507 Mc Bryde Jack R ◎ 775-3292
508 Temple Ball Park
509★Allgood W B
8TH INTERSECTS (SS NOT OPEN)
BRAGG BEGINS
517 Lanier Joseph R ◎ 775-3076
519 Luke Leonard 776-0303
521 Mc Peeks Lillian A Mrs
523 Collins Beth ◎
527 Tomberlin Anne E Mrs ◎
776-1791
529 Wicker W Clayton ◎
775-4265
529b Vacant
530 Eatman Bessie W Mrs ◎
776-3754
NINTH ST INTERSECTS
600 Vacant
601 Lucas James
602 Kelly Tony S
604 Champney Stanley G ◎
776-4174
605 Holder Franklin
606 Fox Everett ◎ 775-4408
608 Godfrey Cicero L ◎ 776-1955
613 Hilliard Wm M ◎ 776-1393
617 Smith Ruth
621 Walker Edw ◎ 776-1385
10TH INTERSECTS
OAKWOOD AV INTERSECTS

2

TRUMAN DR (COLONIAL ACRES)—FROM LEMMONDS DR EAST & WEST 1 NORTH OF CARBONTON RD

ZIP CODE 27330
1709 Gilliam Darrell L ◎
776-5945
Dollar Donald E ◎ 776-7124
LEMMOND DR INTERSECTS
MC INER ENDS

4

TRYON ST —FROM 116 PARK AV WEST AND SOUTH IN SEMI-CIRCLE

ZIP CODE 27330
800 Wrenn Hershel G ◎ 775-2425
804 Harrington N S ◎ 776-1181
807 Lee County Recreation & Parks Dept
809 Jaycee Hut
810 Godfrey Tommie B ◎
776-1691
MONROE BEGINS
WICKER ST INTERSECTS

10

TURNER DR

ZIP CODE 27330
900 Ferguson Celeste 776-7155
901 Adams Nellie Mrs
902 Percell Margt 776-6381
903 Perry Grace E Mrs
904★Pompey Rudolph
905 Baker Martha
906 Mc Lean Margt
907★Morse Robt
908★Norris Pearl

CHATHAM BRICK & TILE CO.
A DIVISION OF SANFORD BRICK CORP
MANUFACTURERS OF THE FINEST SHALE BRICK
Plant: P.O. Box 87, Gulf, N.C. (27256)
Phone Sanford, N.C. 775-5621

SANFORD TIRE SERVICE INC.
McCREARY TIRES
GUARANTEED RECAPS
ROAD SERVICE
McCREARY
827 S. HORNER BLVD. P.O. BOX 2519 (27330) TEL. 775-4339

J. & G. MACHINERY, INCORPORATED
WOODWORKING MACHINERY REBUILDERS FORK LIFTS
U.S. HWY. 421 WEST P.O. BOX 562 (27330)
TEL. 776-8341

OLDHAM & OLDHAM
Landscaping—Real Estate—Excavating
Clearwater Forest Rt. 10, P.O. Box 518 (27330)

TURNER DR—Contd 1

909 Harrington Lula M Mrs 776-0045
910 Blue Charlie 776-8262
911 Chesney Henry
912★Staud Eva M Mrs
913 Marks Audrey Mrs 776-3565
914★Hooker Minnie
915 Beasley Jennie M Mrs
916★Brooks Dorothy
917 Cameron Eliz C 776-6431
918 Martin Bobby
919★Foushee Faydean S
920 Mc Iver Jean 776-6791
922★Griffin Postell
924 Mc Lean Andrew Jr 776-5952
926 Harris Fannie C 776-6449
928★Simms Jean
930 Ferguson Walter
932 Mc Lean Ronnie C
934 Mc Koy Joseph 776-6546
936 Mc Iver Wm
1001 Mc Lean Mae E 776-5301
1002 Murchusion James C 776-0217
1003★Brooks Doris A Mrs 775-3082
1004★Shaw Ellen Mrs 776-2340
1005 Martin Ellen Mrs
1006 Woodard Pearlie Mrs 776-1350
1007★Fox Ronald
1008 Williams Ethel B Mrs
1009 Johnson Nettie J Mrs
1011 Roberson Peter E
1013 Mc Gilnery Dandie
1015 Brooks Gladys R 776-4935
1017 Tyson Mary
1019 Buie James R
1021 Bellamy Johnny

2

1114★Ingram Bruce H 776-6563
1605★Mc Kinney W H Jr ◎ 775-3269
★Thomas Paul Jr 776-1575
★Ellis Wm L 776-4835

1

US HWY 1 NORTH —

ZIP CODE 27330
Allis-Chalmers Corp elec equip mfrs 776-7634

1

US HWY 1 N BY PASS RT 4 —FROM CITY LIMIT NORTH

ZIP CODE 27330
BURNS DR ENDS
Sanford Finishing Corp saml profio plant mgr 776-4321
1378 Eskridge & Long Construction Corp 775-4114

2

US HWY 1 S BYPASS RT 9 —FROM WICKER ST EXTN SOUTH

ZIP CODE 27330
Keller's Oakhaven Rest Home 776-4121
Sandhills Ford Tractor Co 776-5149
bx1346 Convalescent Care Of Lee County Inc 776-0601

9

U S HWY 87 S —A CONTINUATION OF S HORNER BLVD

ZIP CODE 27330
BOX NUMBERS
Twin City Tobacco Warehouse 776-2232
Conner Mobile Home Sales 776-5223
Castleberry Warehouse Inc 776-9114
Brafford Mobile Home Movers 499-5532

WOMACK LUMBER CO.
MANUFACTURERS ROUGH AND DRESSED LUMBER
WE ALSO CARRY TREATED LUMBER
106 W. Globe St. (JH) P.O. Box 2187 (27330) Tel. 776-1811

EXXON

Crowson's Exxon Servicenter
SINCE 1951
Two Locations To Serve You
101 Hawkins Ave. (27330) Tel. 775-5012 and
819 Wicker St. (27330) Tel. 776-2813

2

U S HWY 421 W —A CONTINUATION OF N HORNER BLVD

ZIP CODE 27330
Pay-Lo Gas Station
Rear Under Constn
State A B C Board Store No 3 776-2520
Holiday Inn Gulf gas sta 776-7241
Holiday Inn Of Sanford 776-5121
BOX NUMBERS
bx13 Dowd Cecil B
bx15★Hadsden John C

1

US HWY 501 RT 5 —

ZIP CODE 27330
Motor Truck & Equipment Inc 776-0547
Raeford Trucking Co Inc 776-0541

6

VANCE ST N —FROM 410 CARTHAGE ST NORTH 3 WEST OF N STEELE ST

ZIP CODE 27330
107 Vacant
110 Vacant
SUNSET DR INTERSECTS
SUMMITT AV ENDS
SUMMITT DR BEGINS
223 Benson Robt J ◎ 776-1715
227 Berndt Arth H Jr ◎ 776-1471
GREEN ST ENDS

4

GREEN INTERSECTS
301 Underwood Edgar M Jr ◎ 776-1901
303 Perry Walter O ◎ 776-6170
304 No Return
308 Cowan Elva M Mrs ◎ 776-9369
310 Hoyle James W ◎ 776-2461
312 Hoyle Kenneth R ◎ 776-2345
CROSS INTERSECTS
315★Hood Robin
317 Olmsted Florence S Mrs 775-2394
323 Overton Susie B Mrs ◎ 776-2212

2

CHISHOLM INTERSECTS
401 Overton Jay A 776-1531
405 Mason Grace T Mrs ◎ 776-3282
405a Mey Richd L
406 Cox Talmage M ◎ 776-5961
411 Barringer Tempe B Mrs ◎ 775-5161
BRACKEN INTERSECTS
501 Willis Edgar V ◎ 776-2173
502 Mc Leod Max ◎ 776-4919
505 Thomas Refrigeration Co repr 775-4452
Thomas Roger N ◎ 775-4452
508 Myricks Clinton D ◎ 776-7440
509 Mc Neill Frank C ◎ 776-4603
WEATHERSPOON INTERSECTS
602 Dowdy Louise C Mrs ◎ 775-4882
606 Schrodt Freeman L ◎ 775-4583
WALNUT DR BEGINS
612★Angel Don E
616 Childress Boyd O ◎ 775-2743
622 Boger Guy H Jr ◎ 775-5082
628 Holmes John M ◎ 775-5091
MC KERNAN DR ENDS
701 Seaman Jarrett L ◎ 776-4628
702 Keith Joseph L ◎ 776-3181
705 Frasier Harry G ◎ 776-3056
706 Buchan Patty C Mrs ◎ 775-2672
709 Bethune Flora M ◎ 776-5249
710 Dusenbury Geo D ◎ 775-3691

COOKE'S WHOLESALE POULTRY
A.M. COOKE
In Business 30 Years
Tels: Office 775-3133 - Home 776-3582
Hawkins Ave. Extn P.O. Box 927 (27330)

CENTRAL WELDING & INDUSTRIAL SUPPLY Inc
A COMPLETE WELDING SUPPLY HOUSE
WAYNE ST., P.O. BOX 1246 (27330)
TEL. 776-0649

ROGERS FUNERAL HOME INC.
SERVING THE SANFORD AREA SINCE 1913
COMPLETE FUNERAL SERVICE
509 CARTHAGE ST. P.O. BOX 837 (27330)
TEL. 775-3535

Miller Heating & Air Conditioning Co. Inc.
Commercial — Residential — Industrial
P.O. Box 795, Goldston, N.C. (27252) Tel. 898-2211

N VANCE ST—Contd

714 Dusenbury Philip E ◎ 776-1635

MAPLEWOOD DR BEGINS

718 Suggs Walter P ◎ 775-3943
719 Makepeace Eliz M Mrs ◎ 775-5034
724 Faulk Homer G ◎ 776-5765
728 Mcmanus Cummins W Jr ◎ 775-3681

BRINN DR INTERSECTS

808 Brooks Hoyt H ◎ 775-3084
811★Reneau Calvin ◎ 776-3407
812 Donnell Edwin Jr ◎ 776-4492

6

VANCE ST S —FROM 410 CARTHAGE ST SOUTH 3 WEST OF S STEELE ST

ZIP CODE 27330

107 Ciliberto S David orthopaedic surg 776-0551
109 Kuhn David R dentist 775-5614
109a White Wm H Jr phys 775-2304
Kesler A Dean Jr phys 775-2304
111 Ted's Flower Basket Inc 775-4144

WICKER ST INTERSECTS

8

WICKER INTERSECTS
WALL BEGINS

1

VILLA CIR (MC CRACKEN HTS)—FROM BICKETT RD WEST AND NORTH IN A SEMI-CIRCLE 1 NORTH OF PINE ST

ZIP CODE 27330

708 Mace James E ◎ 776-4952

BICKETT RD INTERSECTS

2

VON CANON DR RT 12 (WEST LAKE VALLEY)—FROM LORD ASHLEY DR NORTHEAST 1 NORTH OF HERMITAGE RD

ZIP CODE 27330

Proctor Ann C Mrs ◎ 775-3884
727 Carr Hugh E ◎ 775-2452

8

WADDELL AV —FROM 106 E PEARL ST SOUTH 1 EAST OF RAILROAD ST

ZIP CODE 27330

409 Degraffenreid Fredk
411 Vacant
414 Watson Donnell
415 Vacant
417 Davis Clayton W Jr 775-5305
421 Vacant
423★Newby Verlon
427 Mc Neil Beatrice
501 Woodard Charles Jr
507★Mc Iver Mary
508 Mc Iver Preston ◎
509 Thompson Eva Mrs ◎ 775-5238
513 Tysor Addie M Mrs 776-7452
515 Chalmers Truda Mrs
516 Smith Katie Mrs 776-8626

8

WALDEN ST —FROM 211 HARRINGTON ST SOUTH 1 WEST OF JAMES ST

ZIP CODE 27330

1100 Mack Major 776-4434
1101 Womack Wm U 776-5976
1102 Heck Geo A
1103 Waddell Annie L Mrs 776-5701
1105 Mc Neill Elsie L Mrs 776-5545
1106 Farrow Sarah W Mrs 776-6474

FIRST BAPTIST CHURCH
EVERY MEMBER A MINISTER IN SERVICE TO THE COMMUNITY
202 Summitt Av. Cor Steele St. (27330) Tels. 775-3913 and 775-3923

D. F. HARRIS & SON, Inc.
Our Business Is Insurance ... Our Product Is Service ... Our Staff Is Professional
110 Carthage St., P.O. Box 990, Sanford, N.C. (27330) Tel. 775-2131

WALDEN ST—Contd
1107 Mc Leod Georgia M Mrs 775-2484
1108 Simmons Effie M Mrs 775-4419
1110 Mc Iver Thelma R 776-3886
1111★Prugger Gladys 775-2693
1113 Allen Mary J Mrs 776-5865
1114 Smith Roger L
1116 Blackwell Annie M Mrs
1117 Peoples Haywood A
1119 Erwin Maydie 776-2936
1120 Pulley Lonnie
1122 Wicker Stella Mrs
1124 Percell Wm Jr 776-6464
1126 Baker Nettie 776-1893
1127 Burch Eliz
1128 Torrence Virginia
1129 Allen Frances L Mrs 776-7139

8

WALL ST —FROM 212 S VANCE ST EAST 1 SOUTH OF WICKER ST

ZIP CODE 27330
402★Judd Mary A
403 Hamer John W ◎ 776-9192
404★Brady Paul ◎
405 Vacant
406 Vacant
406a Woodard Ida Ruth ◎ 776-7467
406b Vacant
407 Baker Allen J
410 Mc Lean Mary A Mrs ◎ 775-5335
414 J's Barber & Beauty Shop 776-3214
S GULF ST ENDS
500 Vacant
501 Sights & Sound Music Shop Johnson O C
502 Marsh Irene C Mrs 776-6717
503 Vacant
504 Haywood Lewis A ◎ 775-2945
505 Bland Eva D Mrs ◎
506 Siler James A ◎ 776-6156
508 Palmer Monroe 775-4971
509 Vacant
510 Thomas Carvester bldg contr 776-2292
RAMSEUR INTERSECTS
602★Mc Kay Plymouth ◎ 776-2875
605 First United Presby Ch 775-4622
HORNER BLVD INTERSECTS
700 Quick A Evans ◎ 776-2175
702 Vacant
704 Vacant
705 Street Lonnie P Jr
FOSTER ST BEGINS
707 Adams Lucille T Mrs ◎ 776-6534
710 Simmons Tourist Inn 776-9986
Community Beauty Salon 776-2013
711 Simmons James S ◎ 775-4425
712 Fair Promise A M E Zion Church 776-4622
713 Simmons James S phys 775-3841
716 Vacant
717 Knotts W Harvey ◎ 776-1812
718 Bland's Drug Store 776-3611
719 Knotts Funeral Home 776-1812
Knotts Mutual Burial Assn 776-1812
Northwestern Security Life Insurance Co 776-1812
Knotts Nettie I ◎
719b North Carolina Mutual Life Ins Co 776-1741
STEELE INTERSECTS

8

WALL ST W —FROM 212 S VANCE WEST 1 SOUTH OF WICKER ST

ZIP CODE 27330
8 Love Pressie L
HOOD AV INTERSECTS

BILL'S BODY SHOP
JAMES CAMERON • BILL OLDHAM
Body Work — Complete Auto Body and Paint Shop
• Auto Glass Installed • 24 Hr. Towing Service
812 Carthage St. (27330) Tel. 775-4305 - Nights Call 775-5979 or 776-1258

Carolina AQUATECH POOLS
BUILDERS OF CAROLINA'S FINEST CONCRETE SWIMMING POOLS
SINCE 1956
1509 Hawkins Av. Ext. Tel. 775-5534 P.O. Box 327-(27330)

TED'S FLOWER BASKET Inc.
FLOWERS FOR ALL OCCASIONS
111 S. Vance Street (27330) PHONES: DAY 775-4144 NIGHTS 775-2618 TED N. SLOAN, Pres.

KELLY'S OIL CO.
Kerosene - Gasoline - Fuel Oil
Hwy. 87 S. P.O. Box 2607 (27330) Tel. 499-5101

2

WALNUT DR —FROM 612 N VANCE ST WEST 1 NORTH OF W WEATHERSPOON ST

ZIP CODE 27330
501 Pienta Danl T ◎ 776-4020
505 Gregson J Fulton Jr ◎ 775-4835
506 Finch K M ◎ 776-9583
507 Paschal Sophia C Mrs ◎ 776-5917
510★Cole Robt ◎
513 Pattishall Golden J ◎ 776-1773
514 Vacant
515 Morrison Toby R ◎
519 Williamson Clyde P ◎ 775-5665
520 Ennis Mabel M Mrs ◎ 776-1363
525 Watson Eula W Mrs ◎ 775-3582
529 Herr John M ◎ 775-3726
533 Thomas L Roy ◎ 775-3665
BRINN DR INTERSECTS

1

WALTON DR —FROM 2318 SE 135TH AV EAST

ZIP CODE 27330

8

WASHINGTON AV —FROM 712 ODDFELLOW ST SOUTH

ZIP CODE 27330
606 Vacant
610 Percell Andrew
611 James Albena 776-4471
612★Mc Laughlin Alvin
614 Fuller Beatrice 776-6785
615 Jackson Roosevelt J auto repr ◎ 776-4594
616 Todd Barbara Mrs
616a Vacant
618 Todd Jas D 776-3943
618a Vacant
619 Richardson David 775-2093
622 Vacant
623 Moore Augusta M Mrs 776-3117
625 Cox Doretha 776-7781
629 Vacant
S HORNER BLVD INTERSECTS
1006a Chavis Annie 776-7684
1006b Vacant
1006c Vacant
1010 Mc Donald Lizzie ◎ 776-6443
Mc Lean Amelia
1021 Mt Sinai Holiness Church
QUARRY ENDS
CRESTVIEW INTERSECTS
CITY LIMIT
1101 Headen Grocery & Cycle Shop 776-9732
1104 Vacant
1106 Watson Sidney D
1107 M's Wig Shop
1108 Scott Lewis 776-2107
1109 Vacant
1115 Brice Tom ◎ 775-4666
FIELDS DR INTERSECTS
1124 Mc Bride Mary L Mrs
1126 Vacant
1136★Womble George
OAKDALE INTERSECTS
1300 Morrison Robt 776-6010
Mc Lucas Alic Mrs
★Mc Leod Orene ◎ 776-6010
1310b J & J Market gro 776-7251
1304 Wood Phillip
1305★Richardson Symertie
1306 Johnson Major B 776-9744
1307 Vacant
1308★Griffin Rebecca
1309★Morrison Cleouon
1311★Mc Lean Bertha
1312 Judd Nathl
1313 Mc Call John D 776-2917
1315★Swan Wesley
1316★Baldwin Jimmy
1320★Dowdy Cecila 775-4505
1321 Mc Leon Ronnie D
1323★Saunder Danl L

Johnson Insurance Agency, Inc.
BUS. PHONE 776-4356 RES. PHONE 775-2917
2809 Lee Ave. Ext. P.O. Box 2662 (27330)

SANFORD BRICK AND TILE COMPANY
A Division of Sanford Brick Corp.
FOR MORE THAN 50 YEARS
One of the Nation's Leading Brick Makers
Dial 775-2121
NC Watts Line 800-672-7555

WASHINGTON AV—Contd
★Smith Leroy
1324 Smith Jolny
1325★Hailey Joseph W
1327 Griffin Hubert
WAYNE BEGINS
1400★Anderson Sealina ◎ 776-2132
1401 Plush Eliz L Mrs 776-5773
1402 Johnson Gonzell ◎ 775-2177
1404 Burch James F Jr ◎ 776-1456
★Burch Daisy M Mrs
1405 Quick Johnsie M
1406 Brooks Freeman M Rev ◎ 776-1340
1409★Mc Neill Odell
1417★Melvin Gloria ◎
★Ray Alice Mrs 776-5829
Washington Park Swimming Pool
W GARDEN INTERSECTS

9

WATSON AV (JONESBORO HEIGHTS)—FROM 128 E MAIN ST SOUTH 1 WEST OF DALRYMPLE ST

ZIP CODE 27330
TRADE INTERSECTS
2512★Sheffield Judy A
2514 O'Quinn Ernest
2515 Robertson John K phys 775-2321
Larson John D Jr phys 775-2321
2518 Jonesboro Garden Club
2519 Spoone Elsie K Mrs ◎ 775-2691
★Gaster Bunn ◎ 775-8890
2522 Clark Otis M Jr 775-2579
2524 Sasser Ella Y Mrs ◎ 775-2267
2525 Black Thos C ◎ 776-7069
RALEIGH INTERSECTS
2600 Yarborough James C ◎ 775-3136
2602 Jones Clark A 776-9119
2603 Matthews Betty M Mrs
2604 Holder
2605 Mc Auley Builder 775-4616
Mc Auley Norman H ◎ 775-4616
2608 Mc Auley Leroy B ◎ 776-6173
2612★Bechtel Charles W 776-8538
2613 Stephens James L Jr ◎ 775-2416
2615★Durst Linda C Mrs
2616 Douglass Betty C Mrs ◎ 775-5024
E JONES ST BEGINS
2619 Wilson Blennie C Mrs ◎ 775-3937
2620 Eades Selma H Mrs ◎ 775-3936
2624 Shelton Mitchell E ◎ 776-0053
2626 Surr-Knit (Whse)
2629 Under Constn
WILLIAMS ST INTERSECTS
NOT OPEN
2847 Vacant
2851 Baker James F ◎
2901 Holder L Ham ◎ 776-2529
2905 Oglesbee Jack B ◎
2908 Wilson Robt W
2909 Kitlas Chester W ◎ 776-2327
2911 O'Quinn Bobby M ◎ 775-5399
2912 Tiny Tot Nursery 775-3114
2913 Wilson Neil R ◎ 776-3066
2914 Maness Claude H ◎ 776-2536
2915 Sasser Wayland M ◎ 776-0163
2918★Stephens Carlos
2919 Wester Wm T ◎ 776-2128
2920 Cummings Edward ◎ 776-3996
2923 Wilkie Emory C 776-5520
2924 Dudley John T ◎ 776-0254
2925 Bowden Joseph R ◎ 776-2895
2928 Donaldson Ronald H ◎ 776-6894

COLLINS PRESS INC.
For the Best in Printing
106-108 N. Steele St. P.O. Box 1168, Sanford, N.C. (27330) Phone 776-3111

SANFORD MOTOR SALES, INC.
CHRYSLER — PLYMOUTH — SUBARU
SALES – SERVICE – FOUNDED 1933
336 WICKER ST.
TEL. 775-5434

"Complete Banking Service
THE CAROLINA BANK
Member F.D.I.C.
Home Office 503 Carthage St., Corner Carthage and Vance St.
120 N. Steel St., Sanford
145 W. Main St., P.O. Box 1380
Sanford, N.C. (27330) Tel. 776-8411

Miller Funeral Home
Funeral Directors
Established 1911
200-204 Hawkins Ave. P.O. Drawer M. (27330) Tel. 775-3434

WATSON AV—Contd
2929 Vacant
2930 Evans Ernest W ◎ 776-7812
2932 Bowden James H ◎ 775-2356
2933 Harper U Jack ◎ 775-3716
3002 Lambeth Alf T ◎ 775-4017
CORNELL DR ENDS

8

WAYNE ST —FROM 1312 WASHINGTON AV EAST

ZIP CODE 27330
701 Allen Julia M
702 Quick Vera M Mrs
703 Stewart Roscoe
704★Mc Neill Brenda Mrs
705 Mc Kendall Clarie
706 Snipes Wm
710 Yow Earl T
HUDSON INTERSECTS

1

WAYNE ST RT 5 (MC CRACKEN HEIGHTS) FROM HAWKINS AV EAST 1 NORTH OF WEBB ST

ZIP CODE 27330
Central Welding & Industrial Supply Inc 776-0649
★Sharpe John
bx 754 Underwood Willie J painting contr 776-2977

1

WEATHERSPOON ST E —FROM 507 MOORE ST NORTHEAST 1 NORTH OF CHISHOLM ST

ZIP CODE 27330
102 Buchanan Margt M Mrs ◎ 775-4426
103 Whittington Dorothy B Mrs ◎ 775-4995
105 Porter Margaret G Mrs ◎ 775-4435
106 Hunt Margaret T Mrs 775-4062
108 Suggs Bessie H Mrs ◎ 775-4994
109★Baker Benj D 776-5362
111 Reese Eug A ◎ 776-4844
Reese Eug A Jr
111b Washburn Gordon G 776-0846
111c Holler Durant C Jr 776-5791
113b Bristow Myrtle E Mrs 776-3336
GREENSBORO AV INTERSECTS
118 Kennedy S Ernest ◎ 776-3292
Kennedy Pauline D Mrs tailor
119 Wilkie Earl M ◎ 775-4904
120 Spivey Wm L ◎ 776-2873
123 Springler D M
124 Causey John M ◎ 776-2881
127 Rice Dorothy 775-4446
129 Salter Geo J 775-3860
HAWKINS AV INTERSECTS
209★Willingham Geo C 776-8973
211 Midkiff Harry M ◎ 776-1673
213a Pomerang Suzanne 776-0861
213b Donaldson Ted 776-7855

2

WEATHERSPOON ST W —FROM N MOORE ST WEST 4 NORTH OF CARTHAGE ST

ZIP CODE 27330
101 Riddle Harold M ◎
102 Stewart James L ◎ 776-2216
105 Mc Culloch Raymond E Jr ◎ 775-4656
106a Tedder Eunice C Mrs ◎ 775-4499
109★Herron Jeffrey L ◎ 776-4969
110 Smith Chancellor A ◎ 775-3764
111 Foushee Attie H Mrs ◎ 775-5271
STEELE INTERSECTS
208 Johnson Charlie L 776-4912
210 Shue Liller M Mrs 776-8727
212★James Willie

Armstrong floor fashion center
JOHNSON & NORRIS Inc.
Custom Draperies and Bedspreads Kirsch Drapery Hardware
Linoleum, Tile, Floor Finishing, Ceramic Tile
Carpets and Cabinet Coverings Wallpaper
707 Bragg St. Dial 775-3521
P.O. Box 26 Sanford, N.C. (27330) Nights 775-5701

Simerson's Jewelers
RICHARD B. SIMERSON, President
2628 LEE AV., KENDALE SHOPPING CENTER, SANFORD, N.C. (27330) TEL. 776-5155

W WEATHERSPOON ST —Contd

HORNER BLVD INTERSECTS
306 Poe Henry C ◎ 776-1616
308 Vacant
309 No Return
310★Smith Pearl L Mrs 776-4191
311 Brogden H Alvis ◎ 775-4646
312 Hurd Marvin D
314 Dutton John H ◎ 776-6462
318 Beck Charles P ◎ 776-3763
GULF INTERSECTS
SPRING LA BEGINS
400 Bass Saml Q ◎ 775-3962
409 Thomas Victor H trucking ◎ 775-4883
VANCE INTERSECTS
500 Nixon H Pat Mrs ◎ 775-4838
507 Moody Charlie E ◎ 775-4443
509 Skeldon Wm J ◎ 776-3771
513 Funk Arth ◎ 776-5561
514 Wicker James W ◎ 776-1194
515★Davis Henry C ◎
517 Rickard Wm R ◎ 775-2052
518 Wicker Nellie R Mrs ◎ 776-1662
520 Bradley Geneva J Mrs 775-5684
521 Boggs Walter E ◎ 775-5581
522★Midkiff Harry M
523 Neal Virginia C Mrs ◎ 775-5773
525★Reid Timothy E
526★Kittrell Lyman S 776-4869
528 Whitaker L Helen ◎ 776-2551
529 Ray Edgar L ◎ 776-3874
530 Beck Titus G ◎ 776-1193
531 Campbell Robby E ◎ 776-6035
533 Bailes James W Jr 776-7372
534 Womack Johnny R ◎ 776-3807
536 Kelly Paul M ◎ 776-6788
537 Riddle D David Jr ◎ 776-3797
SUMMITT AV ENDS
538a★Vaughn Elene
538b★York W E 776-2201
539 Setzer Rebecca D Mrs ◎ 775-2671
542 Graham Mavis F Mrs ◎ 775-5952
543 Yarborough D Elbert ◎ 776-4495
544 Perry Worth E ◎ 775-3772
545 Hutchins Norman G ◎ 776-4875
546 Kelly Clarence A ◎ 775-4791
BRINN DR ENDS

1

WEBB ST RT 5 (MC CRACKEN HEIGHTS)—FROM HAWKINS AV WEST 2 NORTH OF MORRIS ST

ZIP CODE 27330
BICKETT RD INTERSECTS
707★Wells James
754 Crutchfield Robt C ◎ 776-2890
755 Holder Valton C ◎ 775-4845
756 Hall Prentice A ◎ 776-3085
758 Burton Wm S ◎ 776-6608
760★Dowd W C ◎
763 Gaines Calvin C ◎ 775-5189

2

WEDGEWOOD RD RT 12 (WEST LAKE VALLEY) FROM LORD ASHLEY DR NORTHEAST TO MARTIN RD

ZIP CODE 27330
bx570 No Return

8

WELLER ST —FROM 607 RAILROAD ST EAST 1 SOUTH OF E PEARL ST

ZIP CODE 27330
2★Linsey Mary W
3 Austin Charlie
4★Snipes Charlie
8 Cole Leland

CHATHAM BRICK & TILE CO.
A DIVISION OF SANFORD BRICK CORP
MANUFACTURERS OF THE FINEST SHALE BRICK
Plant: P.O. Box 87, Gulf, N.C. (27256)
Phone Sanford, N.C. 775-5621

CHILDS AUCTION CO. INC.
N.C. STATE LICENSE NO. 901 — COLONEL JACK H. CHILDS
SPECIALIZING IN ANTIQUE — WE SELL ANYTHING OF VALUE
AUCTIONEERS * LIQUIDATORS * ESTATES
AND REAL ESTATE * COMPLETE AUCTIONEERING SERVICE
P.O. Drawer 1 Sanford, N.C. (27330) N.C. State License No. 17 Tel. 775-4618

Oliver's
Sanfords Leading Ladies Store
Serving Sanford and Central Carolina For 50 Years
Ready - To - Wear
120 S. Steele St., P.O. Box 116 (27330)
Tel. (919) 776-2111

GRIFFIN ELECTRIC COMPANY
ELECTRICAL CONTRACTING
You Phone For Us and We'll Wire For You
512 CARTHAGE ST., P.O. BOX 667 (27330) Tels. 776-1211 Nights Call 775-5585

WELLER ST—Contd

9 Pass Lossie
10★Mc Iver Jessie
11 Kelly Estelle Mrs
13 Vacant
14★Post Floyd
15★Hancock Izesi
16 Vacant
17 Vacant
19 Vacant
120★Mc Leod Jessie
130 Makepeace Millwork Co Inc 775-5517
WADDELL INTERSECTS

2

WEST LAKE VALLEY RD RT 12 (WEST LAKE VALLEY) FROM WILKINS RD SOUTHWEST

ZIP CODE 27330
BOX NUMBERS
bx 413 Hager Richd M ◎ 775-4293
bx 457 Sloan Wm R ◎ 775-5035
bx 458 Ford Thomas J ◎ 776-0040
COOL SPRING LA INTERSECTS
bx 455 Mackey Harold R ◎ 776-3905
bx 454 Lanier Ralph S ◎ 775-2930
bx 437 Almond Jerry M 776-8824
bx 434 Creath L Boyd ◎ 776-5173
bx 430 Sewell Danny L ◎ 776-1730
bx 427 No Return
bx 426 Fields Ralph H ◎ 775-3571
bx 423 Burkey Robt L ◎ 776-1050
bx 420 Lind Edw S ◎ 775-6907
bx 418 Buchanan Elwin J ◎ 776-8044
bx 416 Lehman James H ◎ 775-2746
bx 439 Faulk Randolph K ◎ 776-3802

2

WESTOVER DR (LONGVIEW ACRES)—A SERVICE RD RUNNING PARALLEL US 1 BYPASS

ZIP CODE 27330
1431 Blakeley James E 776-2606
1430 Toler Charles L 775-5752
1429 Tibbitt Frank B 776-9472
Sercy Haywood ◎ 775-3676
1427 Bridges R D
Mc Millan Walter Howard ◎ 776-9657
Turner Elwell 775-5762
bx752 Tuttle John F ◎ 775-3789
1416 Dollar Earnest L ◎ 776-5706
Kingdom Hall Of Jehovah Witness 776-1614
1417 Herring Ben D 775-4633
bx643 Vila Mildred Mrs ◎ 776-7492
Vila Pump Co 775-4481
1436 Beal Murphy D 776-2694
600 Glass Flora M ◎ 775-2747
601 Rolling Bobby
602 Bryant Ralph Edw 776-7854

2

WESTOVER RD RT 12 (WEST LAKE VALLEY)—FROM HOLIDAY ST NORTH TO WEST LAKE VALLEY RD

ZIP CODE 27330
bx441 Starling Sam A ◎ 776-7146
Wallace Joseph L Jr 776-4920
bx444 Moretz J Douglas ◎ 776-8652
Swartz Eddie H ◎ 776-5343
bx448 Riddick John ◎ 776-3476
bx600 Raulerson Joseph R ◎ 776-9372
Hancock Wm M ◎
bx595 Taylor Howard P ◎ 776-9565
bx605 Braddock Roy L ◎ 776-6267

TWIN CITY Laundry
& DRY CLEANERS Inc.
Tel. 776-0519
102 Trade St.
(Jonesboro)
Sanford, N.C. (27330)

FIRST CREDIT CORP.
LOANS—APPLIANCES—FURNITURE—LOANS
LOANS—AUTOMOBILE
223 Wicker St., Sanford, N.C. (27330) Dial 775-3648

1

WESTVIEW ST RT 4
—CHANGED TO WEBB ST

9

WESTWOOD VILLAGE RT 11

WESTWOOD VILLAGE RT 11
ZIP CODE 27330
Allred Kevin 776-9761
Edmonds Larry A 775-2474
Gillis Charles W ◎ 775-3819
Harness Vivian G Mrs 776-6818
★Houlden Bobby
Jourdan Ralph G ◎ 775-5074

9

WHIP-POOR-WILL AV RT 7 (MEADOW PARK)—FROM HWY 421 NORTH 1 EAST OF ORIOLE CIR

ZIP CODE 27330
BX NUMBERS
bx98★Singer Joe ◎
bx97 Brown Betty W Mrs ◎ 776-5735
bx95 Maddox Emory T ◎ 776-1598
bx94 Edwards Joe W ◎ 776-4630
bx93 Glass John B ◎ 776-2662
bx92 Norris Lloyd S ◎ 776-1353
bx91 Gilmore
DEAD END

4

WHITFORD ST —FROM 209 CARBONTON RD SOUTHWEST 1 NORTH OF CARTHAGE ST

ZIP CODE 27330
704 Rannells Wm S
PARK AV INTERSECTS
809 Vacant
810 Lloyd Ernest R Jr ◎ 775-3891
811★Halstead H F
813 Carter Tommy C 776-4539
MONROE AV ENDS
900 Bailey Gary L ◎ 776-8136
903★Durham Jim E ◎
904 Martin Charles E ◎ 776-7717
907 Foushee C Graydon ◎ 775-3752
909 Rockwell Jerry E ◎ 776-5564
910 Willis King M ◎ 775-4792
911 Wicker Paul L Jr ◎ 775-2874
916 Griffin Thos C ◎ 776-6525
ARBOR LA INTERSECTS

6

WICKER ST —FROM 160 S MOORE ST WEST

ZIP CODE 27330
100 Southern Natl Bank Of N C The 776-5141
101 Vacant
105 Economy TV & Appliances 776-1921
107 Bridges Barber Shop 776-4551
109 Barker Building
111 Taylor's Floyd Jewelers & Watch Repair 776-2314
113 T & G Gift & Flower Shop 776-0212
115 Vacant
118 Vacant
119 Vacant
121 Christian Book Center 776-7421
123 Vacant
125 Vacant
126 Vacant
127 Buck's Jewelry & Music Center 776-1623
131 Christmas TV & Appliance 775-3662
135 Rooms
1 Metropolitan Life
2 Harris Franklin G dentist 776-3532
4 Byrd Worth M orthodontist 775-4411
Charlotte Liberty Mutual Insurance 775-5010

BOWEN OFFICE EQUIPMENT CO.
"AN OFFICE AID FOR EVERY TRADE"
Steel Furniture — File Cabinets — Safes — Business Forms — Stationery
804 WOODLAND AVE., P.O. BOX 880 (27330) TEL. 776-4244

Kendale Shopping Center, Inc.
"A city within a city"
2524 LEE AVENUE, P.O. BOX 2126 (27330) TEL. 776-4204

Ashby's Gospel Book Store
BIBLES — GIFTS — RECORDS — TAPES — MUSIC — WITNESS ITEMS
CARDS — VISUAL AIDS — CHRISTIAN WEDDING STATIONERY AND ACCESSORIES
TEL. 776-0213
P.O. BOX 2683 (27330)
KENDALE SHOPPING CENTER, 2626 LEE AV.

SANFORD READY MIX
READY MIXED CONCRETE
Nash Street, Jonesboro Hgt., P.O. Box 597 (27330) Tel. (919) 775-4307

WICKER ST—Contd
11 Vacant
3 News & Observer 776-7824
137 Jackson & Jackson lwyrs 775-2238
139 Galas Beauty Salon 775-5138
STEELE ST INTERSECTS
200 Lee County Office Building
Floors
200 Lobby
1st Fl Brown Sammy B Real Estate 776-2341
1st Fl Sanford Credit Services Inc 776-4358
1st Fl Greene James C Co (Insurance Adjusters) 775-4344
1st Fl Wilkins Corp real est 775-3832
Vacant
2d Fl County Comnrs
2d Fl County Aud 775-2103
2d Fl County Tax Collr 775-2713
2d Fl County Tax Supvr 775-2733
2d Fl Community Development 776-4256
3d Fl City-County Bd Of Educ 776-0521
5th Fl County Veterans Serv Ofc 775-2022
County Insps elec bldg plmb
5th Fl Civil Preparedness Agency 775-3941
5th Fl County Vocational Rehabilitation 775-2247
5th Fl County Community Action Program 776-0746
204 Nick's Barber Shop 776-5713
206 Floors
2d Fl Lee County (Ofcs)
208 Morriss I J real est
Real Estate Investment Co Inc 775-3822
Whitman J Atwood A S A 776-8841
210 Wilrik Beauty Shop 776-1031
211 Dossenbach's Finer Furniture Inc 775-4237
212 Dowdy's Shoe Shop
Spivey's Watch Repair
212a Vacant
Vacant
214 Jerry's Thrift Shop clo 775-2731
217 Dossenbach's Finer Furn (Stge)
219 Dossenbach's Finer Furn (Overflow)
221 Dossenbach's Finer Furn (Overflow)
219 Dossenbach's Finer Furn (Overflow)
223 First Credit Corp loans 775-3648
224 Dak's Dress Shop 776-4621
225 Lady June Bakery 775-4532
229 Advance Store 775-2722
232 Gallup's Hardware Co Inc 775-2161
233 Lee Cleaners 776-1421
234 Johnson Toddy Insurance 776-5101
235 Sanford Radio TV & Appliance Inc 776-2321
237 Vacant
HORNER BLVD INTERSECTS
310 Motor Bearings & Parts Co Inc 775-5413
314 Western Southern Life Ins Co 775-5023
319 Flea Market
331 Dixie Uniform Rental Service 776-6312
336 Sanford Motor Sales Inc 775-5434
339 Appliance Sales & Service 775-5241
341 K & P Sales 776-9512
345 Curtis's Seafood 776-1712
GULF INTERSECTS
403 Twin City Laundry & Dry Cleaners Inc 775-3550
404 Piggly Wiggly 776-3412
412 Edwards Used Cars & Serv Station 776-7322

COLE'S POTTERY
HANDMADE POTTERY
"BY THE COLE SISTERS"
Hwy. 15-501 North Route 5 (27330) Tel. 776-9558

AVENT & THOMAS
"APPAREL FOR THE ENTIRE FAMILY"
NAMES YOU KNOW—AT PRICES YOU LIKE
124 E. MAIN ST. — JONESBORO HGTS. (27330) 776-2311
SINCE 1925

WICKER ST—Contd
Herman's Auto Service 775-4722
413 A & P Food Store 775-4640
VANCE ST INTERSECTS

4

VANCE INTERSECTS
500 Mann's Drug Store No 1 776-4107
501 Stanley Lawn & Garden Center Inc 776-3411
508 Burger Mint The restr 776-4641
509 Vacant
511 Lee County Industries Inc 775-3439
512 Womack Electronic Supply Co Inc 776-4249
513 Pacific Fabrication Inc re dryers 775-5526
518 Midway Beauty Salon 775-4714
PERSHING ST BEGINS
525 Dossenbach's Finer Furn Inc stge 776-1922
526 Womble Chevrolet Co Inc 776-7651
Scottie Muffler Center 775-3222
527 Dossenbach's Carpet Center 776-1922
DIFFIE ENDS
CIRCLE AV BEGINS
601 Dossenbach's Carpet Center-Stge (601-03)
604 Lee Tire & Supply Co 776-4234
Firestone Stores 776-4234
607 Social Security Admn 776-8301
610 Perry Bros Tire Service Inc 775-4225
613 Kelly Kate B Mrs 775-3722
615 Langley Fairley 775-3952
701★Clegg Cora L Mrs
702 Byerly Bosil H ◎ 775-2265
704 Clegg Lena M 776-8664
709 Carolina Country Ham House Inc whol meat 775-3452
KING BEGINS
801 Vacant
802 Vacant
809 Meeks Ralph H ◎ 775-5682
910★Gunter Dale S ◎
920★Buchanan T Burke ◎ 776-2734
928 Mc Iver Minnie P Mrs ◎ 776-1461
CARTHAGE INTERSECTS

2

WICKER ST EXTN RT 9 —A CONTINUATION OF WICKER ST EAST (ALSO KNOWN AS US HWY 42)

BOX NUMBERS
U S HWY 15-501
INTERSECTS
Saint Stephen Catholic Church
★Keaney Jas Rev
bx 1408 Marshall James ◎
Hobson David T 775-3250
Robertson M Beverly Mrs 776-0662
Gaddy Christopher D ◎ 776-1613
bx 1405 Batten Geo V ◎ 775-2404
bx 1381 Norris Saml E 776-7271
bx 1376 Pierce Jack C ◎ 776-7253

2

WILKINS DR RT 12 —FROM OLD CARBONTON RD NORTH 1 NORTHWEST OF CARBONTON RD

ZIP CODE 27330
909 Whitehead Wm O ◎ 776-0784
911 Riveria C L ◎
915 Cameron Mary P Mrs ◎ 775-5703
919★Smith Jas R 776-9686
929 Tatum W P ◎ 775-5872
931 Black J Mitchell ◎ 776-3037
1054 Vacant

O K Bowl
209 COURTLAND DRIVE • SANFORD, NORTH CAROLINA (27330)
LEE ENTERPRISES, INC.
featuring 12 AMF AUTOMATIC PINSPOTTERS TELEPHONE 775-5833

BUCHANAN'S TV
129 N. Steele St., P.O. Box 326 (27330)
Tel. 775-4234

WILMA'S FASHIONS INC.
LEONA R. SMITH, President
COMPLETE LINE OF LADIES READY TO WEAR
111 S. STEELE ST., P.O. BOX 311 (27330)
TEL. (919) 776-2100

CREDIT BUREAU of SANFORD, INC.
206 S. Steel St., P.O. Box 308 (27330)
Tel. 775-2126 and 775-2129

WILKINS DR RT 12—Contd
1056 Wallace Geo R ◎ 775-4272
1058 Dildy Glenn E ◎ 776-7164
1060 Yturralde Roman ◎ 776-4655
1062 May W Earl ◎ 776-9848
1094 Johnson Bryant Real Estate 775-4101
N SPRING LA INTERSECTS

2

WILKINS DR RT 12 (WEST LAKE VALLEY)—A CONTINUATION OF WILKINS DR NORTH

ZIP CODE 27330
NUMBERS IRREGULAR
1104 Watts Jack D ◎ 776-6576
1105 Rhyne Clyde J ◎ 776-1940
HERMITAGE RD BEGINS
1108★Adcock Albert C ◎ 775-3804
1202 Bridges Walter W Jr ◎ 776-6419
1204 Campbell W Rosser ◎ 776-2471
BOX NUMBERS
1716 Pearson Jas W ◎ 775-3093
1718 Dodson J Craig ◎ 776-1066
1714 Ankrom Albert M ◎ 776-5782
1715 Isenhour J Vernon ◎ 775-2961
1713 Vacant
1711 Sewell R S
bx 460 Wicker James A ◎ 776-1879
bx 461 Beaman Iva W ◎ 775-4944
462 Langston T J ◎ 775-5972
464 Womach Jewel H Mrs ◎ 776-6734
bx466★Pace Relmond O Jr
467 Johnson Wm C ◎ 776-1067
bx 548 Harvey Robt D ◎
bx 545 Ross John B ◎ 775-5839
Gunter John E ◎
KEATS RD BEGINS
bx 541 White Perry ◎ 775-4771
1813 Morris Joseph P ◎ 776-8553
1814 Knight R
1815 Gallop Kenneth R ◎ 776-1015
1816 Mc Lean Calvin C ◎ 775-3666
MARTIN RD INTERSECTS
bx 537★Farrell Joe A ◎ 775-5781
bx 536 Edrington Charles E ◎ 775-2803
bx535 Keenan Richd B ◎ 776-5637
bx 534 Lawrence Fred R ◎ 776-3654
bx 532 Gibson James F ◎ 776-1344
WEST LAKE VALLEY RD BEGINS
bx 512 Yarborough Carol M ◎ 776-2082
bx147 Mc Iver Vance C ◎ 776-9243
BROOKWOOD TRL BEGINS
bx 510 Page Millie Mrs ◎ 775-2159
Deibler Eug C ◎ 775-5738
bx 509 Mc Adams Charles H ◎ 775-4701
HWY 421 INTERSECTS

9

WILLIAMS ST —FROM LEE AV WEST 2 SOUTH OF W RALEIGH ST

ZIP CODE 27330
200 Carnes Co ventilating equip 776-4211
201 Surr-Knit Inc 775-4244
305 Atwood
WATSON AV INTERSECTS
DALRYMPLE ST INTERSECTS

TRION
TRION, INC.
PIONEERS AND SPECIALISTS IN THE MANUFACTURE OF AIR CLEANING EQUIPMENT SINCE 1947
TWX: 510-920-0675 CABLE: TRION
McNEILL ROAD, RT. 4, P.O. BOX 760, SANFORD, NORTH CAROLINA (27330) TEL. 919/775-2201

SANFORD BRICK AND TILE COMPANY
A Division of Sanford Brick Corp.
FOR MORE THAN 50 YEARS
One of the Nation's Leading Brick Makers
Dial 775-2121
NC Watts Line 800-672-7555

3

WILSON ST —FROM SOUTH OF 126 E BUFFALO ST NORTH (AND ½ BLOCK SOUTH) 1 EAST OF HAWKINS AV

ZIP CODE 27330
BUFFALO INTERSECTS
301 Matthews Mary E Mrs ◎ 775-2576
307 Utley Lenora T Mrs ◎ 775-2563

1

CHISHOLM INTERSECTS
407 Buchanan Albert J ◎ 776-2975
411★Weathersby John
415 Beal Joe H ◎ 776-2783

2

WINDMILL DR —FROM WILKINS RD

ZIP CODE 27330
2007 No Return
2024★Knight Floyd L ◎ 775-4934

1

WINFIELD ST RT 5 —FROM HAWKINS AV EAST 6 NORTH OF STROUD ST

ZIP CODE 27330
Dollar Jack L ◎ 775-4563
Richardson Wilbert F ◎ 775-4564
Top Notch Builder Center supplies 775-5551
Thomas Harry Lumber Co Inc 775-4731
Thomas Harry Real Estate 775-4731
Lee Lumber & Building Supply 775-3041

2

WINTERGREEN ST RT 12 (WESTLAKE VALLEY) FROM COAL SPRINGS RD EAST 1 SOUTH OF DONNA

ZIP CODE 27330

2

WINTERLOCKEN DR —FROM WICKER ST EXTN SOUTH & WEST 1 WEST OF HWY 1-15-501 BY-PASS

ZIP CODE 27330
309★Brouse Thos F 776-7002

2

WINTERLOCKEN DR RT 9 (LONGVIEW ACRES)—FROM WICKER ST EXTN SOUTH 4 WEST OF PALOMINO DR

ZIP CODE 27330
bx1326 Autry Sidney H 776-0284
1305b Lundy D R
1307a Hensley R R Jr ◎ 776-9325
1307c Harmon K S ◎ 776-7950
1309d Giuli Richd D ◎ 776-9550
1309 Zoldak Michl J ◎ 776-4571
1308 Titus H Wheatley ◎ 776-6281

10

WOODLAND AV —FROM 801 S HORNER BLVD SOUTHEAST 1 SOUTH OF SCL RR UNDERPASS

ZIP CODE 27330
802 Southern National Bank Of North Carolina The (br ofc) 776-5141
Roberts Ronnie Insurance Agency 776-8349
804 Bowen Office Equipment Co 776-4244
806 Bowen Ofc Equip (Overflow)

SANFORD GRADING COMPANY Inc.
Grading—Hauling—Excavating
136 E. Chisholm St., P.O. Box 936 (27330) Tel. 776-0625

King Roofing & Manufacturing Corp.
Building Materials—Sheet Metal—Roofing—Air Conditioning—Heating
Dial Time and Temperature 118 – CALL THE "KING'S MEN"
152 CHARLOTTE AVE. (27330)
TEL. 776-5118

"Complete Banking Service
THE CAROLINA BANK
Member F.D.I.C.
145 W Main St., P.O Box 1380
Sanford, N.C. (27330) Tel 776-8411
120 N Steel St. Sanford
Home Office 503 Carthage St., Corner Carthage and Vance St.

Sanford Produce Co., Inc.
SPC Wholesale Fruits and Vegetables
Eggs, Cheeses, Institutional Foods SPC
2626 Fayetteville St., P.O. Box 2367 (JH; 27330) Tel. 775-3635

WOODLAND AV—Contd
808 Provident Mortgage Co 776-4347
810 Sanford Business Machines Inc 775-5419
811 R & N Motor Co Inc auto repr 775-5822
812 Piedmont Woodyards Inc pulpwood 776-3622
RIDGECREST DR BEGINS
816 Quality Retreads 775-3812
816a Center Barber Shop
EVERGREEN LA BEGINS
819 Moose Lodge 776-3710
Loyal Order Of Moose No 386 776-3710
824 Mc Neill Paint & Decorating Center 775-7121
830 Little Giant No 39 776-9907
843 City Auto Parts Of Sanford Inc 775-4247
844 Robo Car Wash 776-5811
925 Self Service Laundry 775-3314
EVERGREEN ST INTERSECTS
MAKEPEACE ST INTERSECTS
1004★Hyde Don
1005 Smith Margt 775-4050
1006★Brown Dottie Mrs
1008★Tatum B R ◎
1009 Holder Bernice B ◎ 776-5328
1010 Maynard Wm J ◎
1011 Vacant
1012 Baker James F
1014 Woodland Avenue Pentecostal Church 776-4003
1015★Smith Tommy
ROSE INTERSECTS
1100 Clark Carey H ◎ 776-3520
1101 Taylor Lettie G Mrs ◎ 775-4794
1103 Langley James L ◎ 775-2684
1107 Maddox Peggy D 776-6893
1110★Holt Robt
1111★Thompson Donald W 776-2926
1112 Sellars Harry E ◎ 776-3244
1113 Gunter Faye K Mrs 776-3265
SPRUCE ST BEGINS
1205 Hargrove Sidney R ◎ 776-1293
1206★Walters Bill
1207★Holder Clayton ◎ 776-6274
CARDEN ST INTERSECTS

12

W GARDEN INTERSECTS
1300 Vacant
1302 Vacant
1306 Mutual Of Omaha-United Of Omaha 776-8811
Clark Realtors 776-2444
Atkins Clyde K lwyr 776-7732
1310 Vacant
W MC INTOSH INTERSECTS
1401 Gavin Harold W lwyr 775-2333
1402 Penny Ronald T lwyr ◎ 776-8403
1404★May Linda D
1405 Wood Wm A ◎ 776-1582
1408 Vacant
1409 Mc Guire Harry L ◎ 775-5590
1410 Hamilton Thos S ◎ 775-2075
W COURTLAND DR INTERSECTS
1502★Miller H L Jr
1503 Underwood Nelson C ◎ 775-2418
1505 Liles Charles F ◎ 776-1017
1506 Mc Leod Francis E ◎ 775-2603
1507 Alcaras Frances T Mrs ◎ 775-2695
1508 Williams Everett C Jr 775-2545
1511 Stewart Lee H
1512 No Return
1515 Holder Iva T Mrs ◎ 776-6257
1516 Cline Harold E 776-3006
BIRCH INTERSECTS
1600 Joyner Lloyd P ◎ 776-6302
1601 Butts Clellon D
1603 Yow Betty B Mrs ◎

MBS
METAL BUILDING SYSTEMS
of N.C. INC.
2839 LEE AV. EXTN. AT KENDALE
P.O. BOX 2681 (JH; 27330)
TEL. 776-4219

MBS
METAL BUILDING SYSTEMS
of N.C. INC.
2839 LEE AV. EXTN. AT KENDALE
P.O. BOX 2681 (JH; 27330)
TEL. 776-4219

WOODLAND AV—Contd
1604 Gilmore Herman L ◎ 775-2905
1606 Crissman John R ◎ 775-2173
1607 Gonella Franz J ◎ 775-5236
1608 Stone James A ◎ 776-5481
1610 Way Conley H
1611 Stewart Ruby ◎
1612 Gibbs Arth
JEFFERSON ENDS
1702 Williams Lydia B Mrs ◎ 775-3659
1706 Pardue Grady B ◎ 775-3737
1707 Helms W J Handle Shop

9

HUGHES INTERSECTS
1800★Gates Johnsie Mrs ◎
1801 Patterson Danl W ◎ 775-3037
1804★Lokerson Ernest D 776-6301
1805 Bowling W Hal
1807★Whitaker Charles T ◎ 776-4170
LYONS ENDS
1811★Rubin Wm S 776-1944
1812 Way Jack B ◎ 775-3116
1901 Burns Curtis L ◎ 776-2527
1903★Conner Causey
2008 Pegram John D ◎ 775-3715
2012 Mc Leod W Rex ◎ 775-2029
2015 Bishop Wm L ◎ 775-3371
2021★Cox A Foster ◎ 776-2819
2024 Lipscomb John B Jr ◎ 776-8746
2107 Covington M Cade ◎ 775-2971
2110 Lipscomb John B ◎ 776-3615
2111 Mc Millan Norma L ◎ 776-2217
Moore Lessie P Mrs 776-6344
2113 Shaw Clarence M ◎ 776-5465
HARKEY RD BEGINS
2200 Robertson Mamie B Mrs ◎ 776-3525
2201 Strickland Lee E 776-1576
2203 Mann Russell L ◎ 776-1218
2207 Dalrymple Park
2224 Mc Intosh Augusta J Mrs ◎ 775-3992
2231 Mc Innis C Edw acct 775-3141
Robinson Office Services letter shop 775-3762
GLOBE INTERSECTS
2302 Matthews Glenn A ◎ 776-1317
2303 Mann B Joe ◎ 776-1329
2306 Boyd Sara T Mrs 775-5181
★Taylor Larry
2307 Lloyd Ona P Mrs ◎ 775-2365
Buchanan Park
MAIN INTERSECTS

2

YORK PL (WEST LAKE VALLEY)—FROM SPRING LA NORTH 1 WEST OF WILKINS DR

ZIP CODE 27330

8

YORK ST —FROM 106 DAISY ST SOUTHEAST 1 NORTH OF MAGNOLIA ST

ZIP CODE 27330
601 Williamson Alma Mrs ◎
602 Mc Leod Lilly M Mrs ◎ 775-2386
603 Woods James D ◎
605 Vacant
SIMMONS ST INTERSECTS
615 Haywood Cynthia Mrs 776-5572
617 Foxx Handy C ◎
621 Black Rachel Mrs ◎ 775-3594
704★Cole Gertrude ◎
723 Knight James W ◎ 776-3444
725 Mc Leod Earlene E Mrs ◎ 775-3394
727 Street James W ◎ 775-2991
MAGNOLIA ST INTERSECTS

SANFORD TIRE SERVICE INC.
McCREARY TIRES
GUARANTEED RECAPS
ROAD SERVICE
McCREARY
827 S. HORNER BLVD. P.O. BOX 2519 (27330) TEL. 775-4339

CHATHAM BRICK & TILE CO.
A DIVISION OF SANFORD BRICK CORP.
MANUFACTURERS OF THE FINEST SHALE BRICK
Plant: P.O. Box 87, Gulf, N.C. (27256)
Phone Sanford, N.C. 775-5621

The City Directory

represents the City and its institutions in every corner of these United States

Are You Properly Represented In It?

The Classified portion catalogues the professions and goods handled here

ARE YOU LISTED UNDER YOUR PROPER HEADING SO THE PROSPECTIVE BUYER CAN FIND YOU?

"Think It Over"

Enjoy Coca-Cola Trade-mark ®

adds life to everything Coke.

Trade-mark ®

REGULAR

6 bottle Carton

now - 4 sizes

KING-SIZE

6 bottle Carton

AND NEW HALF QUART SIZE

Also in 64 and 28 oz. Non-Returnable Bottles

Bottled Under the Authority of Coca-Cola Co.
By

SANFORD COCA-COLA BOTTLING CO., Inc.

FOOD VENDING DIVISION

TRIANGLE VENDING SERVICE INC.

1605 Hawkins Ave., P.O. Box 1207 (27330) Phone 776-4221

Enjoy Coca-Cola Trade-mark ®

adds life to everything Coke.

Trade-mark ®

REGULAR

6 bottle Carton

now - 4 sizes

KING-SIZE

6 bottle Carton

AND NEW HALF QUART SIZE

Also in 64 and 28 oz. Non-Returnable Bottles

Bottled Under the Authority of Coca-Cola Co.
By

SANFORD COCA-COLA BOTTLING CO., Inc.

FOOD VENDING DIVISION

TRIANGLE VENDING SERVICE INC.

1605 Hawkins Ave., P.O. Box 1207 (27330) Phone 776-4221

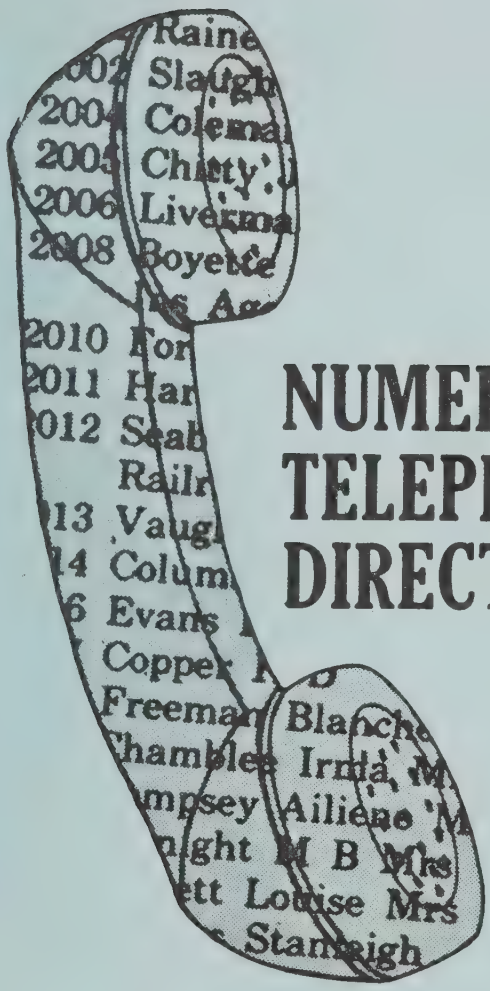

NUMERICAL TELEPHONE DIRECTORY

The Telephone Numbers and names in this Directory were supplied to us during our regular door to door canvass.

This Directory is designed to assist you in providing additional information when only a telephone number is available.

HILL DIRECTORY COMPANY
PUBLISHERS

4

NUMERICAL TELEPHONE DIRECTORY
BLUE PAGES

This Directory takes the "mystery" out of blind numbers. It lists telephone numbers in numercial sequence, making it easy to "decode" blind phone numbers in classified ads—especially valuable for real estate agencies, used car dealers, etc.

dial code

numbers in sequence

name of telephone subscriber

DIAL 282 PLUS THE FOLLOWING FOUR DIGITS

1002 Cobb S R
1004 Gwynn J E
1005 Gaither A F
1006 Forest Oaks Market
1008 Jessup W H
1009 Knight N F
1013 Arnold Stone Co
1016 Pick Albert Motor Sales Inc
1019 Hinshaw A L
1020 Thomas Hubert
1021 Hughes Paul
1022 Lindsay G L
1023 Avco Electric Inc
1023 Avco Construction Co Inc

WHAT'S IN A PHONE NUMBER?

ABOUT THE FIRM:
Who called me? When your call back message gives a telephone number only—or includes a common surname such as Jones, Smith, Brown, etc.—this Numerical Telephone Directory will assist in determining correct firm name. Make use of both Alphabetical and Street Guide information to establish names of officers, owners or partners, products and services, and correct address. Properly identify firm and caller and have needed records, file or correspondence on hand before returning call.

ABOUT THE INDIVIDUAL:
Who called me? When only a telephone number is known, this Numerical Telephone Directory will assist in determining the name of the subscriber—with this information combined with other sections of your City Directory you may quickly establish such information as wife's name, place of employment, job title, home address, business address and telephone number.

DIAL 775 PLUS THE FOLLOWING FOUR DIGITS

0535 Sanford Herald
2001 Howell Haywood
2002 Sowers R G Jr
2005 Thomas E L
2006 Wicker J C
2011 Cagle's Home Furnishing
2012 Atlantic & Western Railway Co
2018 Alston M A Mrs
2022 County Veterans Serv Ofc
2025 Morris G T
2026 Mc Cracken M W
2027 Mc Alister M T Mrs
2029 Mc Leod W R
2030 Spivey W D
2031 Woodland Avenue Texaco Service
2032 Sanford Rod & Gun Shop
2033 Watson V P
2036 Richardson A C Mrs
2037 Davis J L
2038 Mann L S
2040 Lee Curtis
2042 Burns R J
2045 Norris H L
2046 Hash C H
2050 Norris J B
2051 Brinn W J
2052 Rickard W R
2054 Patterson J T
2055 Palmer J W
2060 Cameron M G Mrs
2062 Brooks E P
2063 Betts R B
2065 Des-Rosier Unju Mrs
2069 Carlyle T A
2071 Wilson H C
2072 Dickinson A S Mrs
2073 Newsome R N
2075 Hamilton T S
2081 Johnson F A
2083 Pearson H E Jr
2085 Brannon L L Mrs
2086 Hart J R
2091 Robinson M B
2092 Hunter M G Mrs
2093 Richardson David
2094 Tysinger H L
2098 Yarborough C V
2103 County Aud
2105 Corporation Accounting Service
2107 Lee County Recreation Dept
2111 Lee County Hospital Inc
2126 Credit Bureau Of Sanford Inc
2131 Harris D F & Son Inc
2137 Seymour Woodrow W
2137 Seymour Woodrow W Jr
2139 Lee Memory Gardens Inc
2141 Systems & Computer Services Div Of John C Muse
2142 Hydra Computer Corp
2144 Ritter Finance Co Inc
2147 American Credit Co Of N C
2151 Holder A B Mrs
2152 Atkins I G A Super Market
2155 Ascough Leonard
2156 Pulliam E C
2157 Cox C H
2159 Page Millie Mrs
2160 Southern Interiors
2161 Gallup's Hardware Co Inc
2165 Knight R N
2166 Garrison R D
2167 Batchelor J E
2168 Hunter C A
2173 Crissman J R
2174 Smith O D
2175 Mitchell B H
2177 Johnson Gonzell
2179 Howard J D
2185 Smith C G
2187 Groce T G
2188 Miller J C
2192 Huckans K S
2194 Lee R B
2201 Trion Inc
2207 National Finance Co Inc
2211 Cornell-Dubilier Electronics Div Fed Pacific Elec
2218 Watson Manufacturing Corp
2221 Dowdy Ford Inc
2225 Sanford Construction Co Inc
2228 Belk Department Store Of Sanford
2231 City Manager
2231 Godwin L D
2231 City Planning Dept
2231 City Hall
2231 City Pub Wks Dept
2238 Jackson & Jackson
2241 State Emp Security Comn
2244 Mac's Business Machines Inc
2247 County Vocational Rehabilitation
2249 Wyatt Knitting Co
2251 Forbes Real Estate
2255 Arnette Pete
2257 Jernigan J G
2258 Rogers L L Jr
2259 Lett G W
2261 Wilson's T V & Appliances
2262 Mc Dowell J D
2263 U S Army Recruiting Station
2264 King G M
2265 Byerly B H
2267 Sasser E Y Mrs
2268 Talley H A
2271 Strauch Rudolph Jr
2272 Bland M A Mrs
2273 Darnell W E
2274 Groome R M
2278 Hooker I M Mrs
2283 Wall M M
2284 Mc Neill P J
2287 Caviness J E
2288 Mc Lean H L
2289 Cox B J
2294 Buchanan T W
2301 Lee-Moore Oil Co Inc
2304 Kesler A Dean Jr
2304 White Wm H Jr
2307 Mace Electric Co Inc
2311 Saco-Lowell Corp A Subsidiary Platt Intl Ltd
2317 Dilso Enterprises Inc
2319 Green Valley Florist
2321 Larson John D Jr
2321 Robertson John K
2323 Rusty & Waylon Auto Sales
2325 Sullivan Rod Capt Inc
2331 State Farm Mutual Insurance Companies
2333 Gavin Harold W
2335 H & H Auto Parts Co
2341 Barker Brokerage Co
2344 Amoco Oil Co
2348 Wilson & Company Inc
2352 Hoke Radio & TV Repair
2354 Naylor J T
2355 Strickland M D
2356 Bowden J H
2357 Nicholson H T
2362 Cox A L
2363 Dawson L J
2365 Lloyd O P Mrs
2368 Charcoal Restaurant
2368 Econo Lodge
2370 Spivey J C
2372 Rosser H M
2373 Tart L L
2379 Vernon J T
2381 Gardner W J
2382 Cox B F Mrs
2383 Gaines J C
2384 Kirkman J T
2385 Gorham W M
2386 Mc Leod L M Mrs
2391 Palmer H R Jr

DIAL 775—CONTD

2392 Collins Autry
2393 Dammons Andrew
2394 Olmsted F S Mrs
2395 Coble R C Mrs
2399 Baird C E
2400 Harmon L G
2402 Pennybacker I H
2404 Batten G V
2413 Macks Stores Inc
2415 O'Connell E F
2416 Stephens J L Jr
2417 Watson R N
2418 Underwood N C
2421 Sherwin-Williams Co The
2422 Buchanan's Music & Record Bar
2424 Adelle's Beauty Salon
2424 Adelle's
2425 Tysinger S C
2425 Wrenn H G
2426 Moffitt W C
2428 Buchanan A C Mrs
2431 Saslow's Inc
2432 Sloan's Motor Co
2433 Wall H C General Contractor
2438 Mason C B
2441 Crutchfield Eug
2443 Measamer W F
2443 Lawrence D N Mrs
2451 Moore C T
2452 Carr H E
2458 Kelly L E
2461 Dew D A
2469 Rosser-Dicken's Barber Shop
2471 Mc Daniel V K
2472 Cade W M
2473 Overby W G
2474 Edmonds L A
2475 Mc Lean L H Mrs
2477 Foye W L Jr
2481 Kriminger F D Mrs
2483 Hooker Geo
2484 Mc Leod G M Mrs
2485 Hunt W H
2491 Pierce Eva Mrs
2492 Roberts B W Mrs
2493 Miller W J
2495 Moody C T Mrs
2501 Blackman L M Mrs
2502 Seymore R V Mrs
2503 Bethea Annie
2504 Marsh Lorena Mrs
2505 Watson Tyrone
2510 Mc Swain Billy
2511 Pomeranz R E
2512 Atlantic & Western Railway Co
2513 Lee County Courthouse Maintenance Ofc
2516 Russ L F Mrs
2517 Lawrence L C
2518 Heath Bessie Mrs
2522 Cotter Paul E
2524 U S Int Rev Serv (Aud Div)
2526 Mason Christine Mrs
2527 Tillman R H Mrs
2536 Barlow W M
2537 Mc Lain James
2541 Continential Trailways
2541 Carolina Coach Co
2545 Williams E C Jr
2546 Sponsler Phoebe
2547 Hall I B Mrs
2548 Toomer Walter
2550 Edge A D Mrs
2551 Claypoole E L
2553 Blue Z B Mrs
2557 Cameron Curtis
2560 Dew J E
2561 Phillips A A Mrs
2562 Yarborough G F Mrs
2563 Utley L T Mrs
2571 A & P Food Store
2573 Mc Rae D L
2575 Fulton M C
2576 Matthews M E Mrs
2579 Clark O M Jr
2581 Fenstamacher E B Mrs
2582 Gift D W
2584 Smith A C
2585 Matthews M C
2592 Brooks M N Mrs
2594 Morgan J E
2602 Laubscher H L
2603 Mc Leod F E
2606 Brannon E C
2611 Ward F J Jr
2615 Jackson H M
2616 Eason W E Rev
2617 Watts W N Rev
2619 Mc Donald B D
2621 Twin City Laundry & Dry Cleaners Inc
2626 Sloan G W Mrs
2627 Sylivant C L
2629 Noonan J T III
2631 Lawrence L W
2635 Durham Alma
2637 Yarborough Hunter
2641 State Hwy Comm (Equip Dept)
2642 Nunnally F M
2643 Williams P J Mrs
2644 Powers F O
2651 Bush E E Mrs
2659 Jones J L
2661 Lee's Sporting Goods
2664 Perry F G Jr
2665 Phillips Guy Jr
2671 Setzer R D Mrs
2672 Buchan P C Mrs
2673 Williams S E
2675 Stewart R L
2676 Alston J S
2681 Beard R B
2684 Langley J L
2691 Spoone E K Mrs
2692 Humphries F M
2693 Prugger Gladys
2695 Alcaras F T Mrs
2698 Spivey W A
2700 Adkins R W
2703 Thomas E G
2705 Rosser I W
2710 Dreamland Mobile Home Park Sales & Movers
2711 Aaa Carolina Motor Club
2712 Home Security Life Ins Co
2713 County Tax Collr
2715 Patterson I F Mrs
2717 Buchanan B C
2719 Simpson E W
2722 Advance Store
2723 Life Insurance Co Of Georgia
2724 Mace C L
2725 Holt W M
2726 Hornaday N P
2727 Avent E B Mrs
2729 Kelly M B Mrs
2730 Patterson C R
2731 Jerry's Thrift Shop
2733 County Tax Supvr
2734 Pettus B M Mrs
2735 Mc Neill W B
2737 Tucker J F
2739 Hawley W F
2740 Stevens G R
2741 Weeks H T
2743 Childress B O
2744 Patterson E P
2745 Matthews W M Jr
2746 Lehman J H
2747 Glass F M
2751 Mc Dermott G M
2752 Boaz S A
2753 Baker A P Mrs
2754 Helms M T Mrs
2760 Rectenwald H J
2761 Sheer J H
2763 Cotten Russell
2764 Guines M L Mrs
2765 Rhodes T L
2769 Dean J W
2773 Womack E L
2775 Bowen L W
2779 Baker F M Mrs
2781 Hooker J E
2784 Hayes E L Mrs
2786 Poole W T
2787 Smith O G
2793 Jones D M
2794 Neal C J
2795 Bobbitt A W
2796 Peele R D
2799 Martin Bill
2803 Edrington C E
2805 Mawyer S D
2812 Mac's Seafood

DIAL 775—CONTD

2813 Bargain Fabric Center (Br)
2815 Chalmers J A
2816 Way M R Mrs
2819 Fore G T
2820 Capps D A
2821 Glenda's Beauty Salon
2826 Pickard Cornelia Mrs
2827 Pardue L B
2829 Young R W
2829 Cribbs E D
2831 Grady's Exxon Service
2833 Cockrell A W
2834 Cameron E L Jr
2842 Lawrence D C
2845 Douglas L S Mrs
2846 Morton's Tropical Fish
2849 Sloan Terry
2851 Fitts W H
2853 Rouse Elmer
2854 Thomas Wm
2855 Siler Naiomie
2861 Brown S B
2865 Noles P T
2869 Street Claude
2872 Taylor J O
2873 Williams E M
2874 Wicker P L Jr
2875 Cole H L
2876 Cole C L
2877 Barnes F M
2880 Blanchard E N
2880 Blanchard H E
2882 Boyd A F Mrs
2885 Lawrence P A
2891 Poe J W
2894 Morgan J L Rev
2895 Sawyer W I
2896 Johnston H L
2898 Arnold S W
2899 Angel S S
2901 Walker P L
2902 Shaw R E
2904 Such E M Mrs
2905 Gilmore H L
2906 Gaster R G
2908 Wood J K
2913 Austin Tobacco Co (Stge)
2914 Graham T K R
2915 White J J
2916 Fann H D
2918 Coats Irene Mrs
2921 Nance Vending Service Inc
2926 Helms R A
2927 Reives J C
2928 Davis L B Mrs
2929 Mullis T R
2930 Lanier R S
2931 Jones E L
2932 Lehmann James H
2933 Kelly W M Jr
2933 Kelly's Beauty Shop
2934 Clemmer H A
2935 Stephenson K H
2936 Tabor C L
2937 Hunt A K
2943 Arnold L M Mrs
2944 Morgan A C
2945 Haywood L A
2946 Covert E T Mrs
2951 Rosser Betty
2952 Mc Iver W G
2953 Wicker E F
2961 Isenhour J V
2962 Watson R F
2963 Stone Prentice
2964 Blakley T M
2971 Covington M C
2973 Coe P C
2974 Seagroves A E
2981 Cooper N D Mrs
2991 Street J W
2992 Brown Max
3000 Suggs L B
3002 Hill P A
3004 Mc Bride G E
3005 O'Flinn T S
3010 Martin J M
3013 Blossman Gas Of North Carolina Inc
3016 Groce C B
3020 Hallman Eli
3021 W E Y E Radio Station (Crest Broadcasting Corp)
3023 Heck Elnora Mrs
3025 Bradley C W
3026 Hall A L
3027 Haigler H M
3030 Hilliard A H Mrs
3032 B & B Market
3033 Lawrence W W
3034 Carter F C
3037 Patterson D W
3038 Vonmetzger Charles
3039 Gaster Jackie
3041 Lee Lumber & Building Supply
3043 Hunt L R
3045 Gilchrist M R Mrs
3050 Carey J A
3051 Warner C O
3052 O'Briant G L
3053 Jones C J
3054 Hearn W H
3060 Kelly W H
3061 Oldham O N Mrs
3062 Davis J E
3063 Caviness C G
3065 Murray R B Jr
3071 Monroe W H
3072 Kowalski T L
3074 Chappell W E
3076 Lanier J R
3082 Brooks D A Mrs
3084 Brooks H H
3091 Oldham H R
3093 Pearson J W
3095 Burns J R
3100 Cox Ronnie
3101 Foushee E L
3104 Byrd J S
3105 Davis G E
3114 Tiny Tot Nursery
3116 Way J B
3117 Douglas O C Jr
3118 Maxwell E C
3119 Wilkins J R
3122 State Hwy Comn (Mtce Dept)
3122 State Hwy Comn (Sign Dept)
3127 Poindexter B L
3127 Sloan Cathy
3128 Rosser N D
3131 A B C Store No 2
3132 Phelps G P
3133 Cooke's Wholesale Poultry
3134 Carrigon Erma
3136 Yarborough J C
3137 Mc Leod H M Mrs
3141 Mc Innis C Edw
3143 Caviness Evanda
3145 Maddox A P
3146 O'Quinn R L
3147 Baxter D J
3152 Jones R D
3153 Womack A G
3154 Lloyd E B
3155 Dowdy E W
3160 Lee H G Jr
3161 Spivey R L
3162 Holt W M Jr
3165 Pickard W T
3168 Allen J M
3172 Rives E L
3174 Wagoner W E
3180 Gilliam P L
3183 Reep M H
3184 Kelly J E
3187 Love S C
3193 Stephenson John
3195 Hilliard Donald
3197 Coggins W J
3200 Simonson N G Mrs
3201 Ellington W B
3202 Campbell J R
3203 Hilliard R H
3204 Thomas A F Mrs
3205 Atkins H N Mrs
3213 Chalker A M
3216 Mc Dowell G W Rev
3220 Gilmore Thelma
3221 Sanford Savings & Loan Assn
3222 Scottie Muffler Center
3223 Reynolds Auto Sales Inc
3225 Fields P A Mrs
3232 Mc Leod Mary M
3235 Moore B C & Sons Inc
3236 Cox E W

DIAL 775—CONTD

3238 Monroe J S
3240 Hall L B
3240 Hall's Kindergarten
3242 Coggin W E
3243 Simmerson Dorothy Mrs
3244 Duffell E E
3245 Mashburn C M
3246 Senter Maude Mrs
3247 Galloway C R
3250 Hobson D T
3251 Watson R A Jr
3252 Stewart L M
3253 Tate M B Mrs
3255 Spivey C W
3256 Miles H M
3260 Smith M E
3262 Eames W W
3265 Furr K S Mrs
3269 Mc Kinney W H Jr
3271 Von Canon J F
3272 Hinson R H Mrs
3275 Dixon A J
3276 Martin S W
3282 Williams C B Mrs
3283 Foushee G L Rev
3284 Scott L G
3285 Tripp R L
3288 Ponder R W Rev
3289 Poole Russell
3292 Mc Bryde J R
3294 Mitchell O E
3295 Lee H G
3301 Pruitt E B Mrs
3302 Scott A L Mrs
3303 Hooker C D
3311 Johnson Electric Co
3312 Carolina Insurance Service Of Sanford
3313 Oldham & Oldham
3314 Self Service Laundry
3315 Campbell W H
3318 Allen C W
3320 Wilkie Carl
3325 Ryals Luther
3328 Dew G S
3329 Goldston B F Mrs
3331 Holthouser C M
3333 Saint Thomas Episcopal Church
3334 Newby W F
3335 Cole B M
3336 Brown Beulah Mrs
3338 Lloyd R H
3339 Bethune E M
3345 Nelson Melvin
3353 Bradley C E
3359 Lambeth L L
3361 Traversino R A
3362 Bradley J S
3364 Turner J E
3365 Mc Iver Fremon
3371 Bishop W L
3372 Fallin E E
3373 Campbell J M
3374 Maxwell J D
3375 Thomas E H Mrs
3381 Foster N M Mrs
3382 Perry F G
3388 Leath R E
3391 Jones R B Mrs
3394 Mc Leod E E Mrs
3395 Martin W M Mrs
3397 Mc Kinney N F
3399 Smith V W Mrs
3401 Coggin Heating & Air Conditioning Inc
3403 Campbell & Hood Inc Realtors
3405 City Tax Collr
3405 City Clk
3407 U S Dept Agrl (Agricultural Stabilization & Cons)
3411 Brown's Auto Supply Of Sanford Inc
3415 Wicker Oil Co Inc
3421 Wilkinson Cadillac-Oldsmobile Inc
3424 First Federal Savings & Loan Assn Of Sanford
3428 Central Carolina Builders Of Sanford Inc
3431 Bankingport Inc
3434 Lee Mutual Burial Assn
3434 Miller Funeral Home
3437 Singer Co The
3439 Lee County Industries Inc
3442 W S W Co
3452 Carolina Country Ham House Inc
3461 Womack Tractor & Equipment Co Inc
3462 Dowd J F
3464 Cox M B Mrs
3465 Wicker Ernest
3466 Goss Ernest
3467 Fields W W
3474 Ragan L R
3481 Blue J F
3485 Griffin R B Mrs
3490 Brooks E J
3491 Hartness W R Jr
3494 Wilson L W
3495 Allen T B
3496 Pattishall B M
3501 First Citizens Bk & Trust Co (Br Ofc)
3501 First Citizens Bank & Trust Co (Spring La Br)
3501 First Citizens Bank & Trust Co
3511 Blue Bell Inc Lady Wrangler Div
3513 Harris Van Realty Inc
3515 Carolina Power & Light Co
3518 Sanford Medical Group
3521 Johnson & Norris Inc
3523 Tucker-Jones Furniture Co
3535 Rogers Mutual Burial Assn
3535 Rogers Funeral Home Inc
3538 Insurance Service Of Sanford Inc
3538 Mutual Insurance Service
3549 Ellis Construction Co Inc
3550 Twin City Laundry & Dry Cleaners Inc
3559 Washburn J F
3560 Lambert F D
3566 Smith A L
3567 Frye A M
3569 Frazier E M Mrs
3571 Fields R H
3573 Price L W
3574 Harper L C Mrs
3575 Dowdy Lillie Mrs
3582 Watson E W Mrs
3585 Smith James
3586 Morrison C R
3590 Dollar A G Mrs
3591 Richardson F O
3594 Black Rachel Mrs
3603 County Health Dept
3607 King's Dept Store
3611 Cross & Brinn
3611 Sanford Real Estate Loan & Ins Co
3615 Sanford Tobacco Co
3618 Boulevard Auto Sales Inc
3621 First Provident Co Inc The
3628 Hallman Foundry Inc
3633 Morrow's Body Shop
3635 Sanford Produce Co Inc
3641 Transouth Financial Service
3644 John's Pharmacy
3646 Service Cab Co
3648 First Credit Corp
3659 Williams L B Mrs
3661 Orkin Exterminating Co Inc
3662 Christmas TV & Appliance
3663 Jonesboro Service Station
3665 Thomas L R
3666 Mc Lean C C
3671 Kinard F S Mrs
3672 Wofford T A
3674 Harrington J L
3675 Phillips H C E
3676 Sercy Haywood
3678 Holmes Gabe Jr
3681 Mcmanus C W Jr

DIAL 775—CONTD

3682 Mc Bryde C M
3683 Parrish W F
3684 Liles Frank
3686 Martin R E
3688 Ryant L K Mrs
3689 Mc Cormick Rome
3691 Dusenbury G D
3692 Grotheer S B Mrs
3693 Such R S
3701 Brantley M E Mrs
3702 Makepeace J I
3704 Street C F
3705 Turner W D
3707 Bogan F E
3710 Tillman M S
3712 Lanier's Self Serve Grocery
3712 Lanier's Cafe
3713 Edgewood Presbyterian Church
3714 Trucker's Den
3715 Pegram J D
3716 Harper U J
3717 Autry W B
3722 Kelly K B Mrs
3725 Bowen H I
3726 Herr J M
3727 Reaves L G Mrs
3731 Culp Lillie Mrs
3733 Avent's
3734 Sprott D J
3735 Caviness G R
3737 Pardue G B
3738 Kelly B A
3740 Woodell H E
3740 Woodill H E
3744 Baker C K
3745 Brett C M
3746 Stone J D
3751 Steele E M Mrs
3752 Foushee C G
3754 Gladden L E Mrs
3761 Griffin C R
3762 Robinson Office Services
3764 Smith C A
3765 Parker M C Mrs
3766 Hensley M M Mrs
3770 Hales R E
3771 Blake M H Mrs
3772 Perry W E
3774 Neal R W
3776 Petree M J Mrs
3781 Jernigan D H
3787 Slaughter W B
3789 Tuttle J F
3793 Godwin F W Mrs
3800 Hooker W E
3801 Oldham J C
3802 Way D L
3803 Roache F R
3804 Adcock A C
3807 Belton Evans Rev
3810 Alexander J L Rev
3812 Quality Retreads
3816 Cresswell M U Mrs
3819 Gillis C W
3821 Rose's Stores Inc
3822 Real Estate Investment Co Inc
3823 Hackney's Drive In
3825 Sellers J R
3827 Stephanson R A
3828 White M M Mrs
3832 Wilkins Corp
3834 Kenton J G
3836 Isley A L
3837 Watson J R
3838 Gupton E P Mrs
3839 Childress M F Mrs
3840 Kelly Rosetta Mrs
3841 Simmons James S
3843 Graham D A
3844 Brafford Gracie Mrs
3848 Covington J E
3852 Lyles A P Mrs
3853 Cox W C
3854 May R T Mrs
3855 Ingram Willie
3860 Salter G J
3861 Mc Iver W D
3863 Moore E L
3864 Smith A H
3865 Potts J A
3871 Headen L R Mrs
3873 Loving J F
3874 Atkins R B
3875 Gibson H M
3876 Dilworth Joseph
3878 Godwin Magolene
3882 Livingston L M
3883 Grone D E
3884 Proctor A C Mrs
3891 Lloyd E R Jr
3892 Mann T C
3895 Baker T L Mrs
3900 Stanley J E
3902 Moss D H
3903 Patterson D M
3905 Watson L M Mrs
3906 Bouwman Edw
3911 Lutterloh Clinic
3913 First Baptist Church
3915 Sloan E J
3916 Womble S W Jr
3917 Yarborough T C
3926 Mc Culloch M R Mrs
3927 Wester A R Jr
3929 Wicker L M Mrs
3931 Frye E B
3931 State Exterminating Co Inc
3932 Byerly D A
3933 Adams D C Mrs
3934 Benedict A L
3936 Eades S H Mrs
3937 Wilson B C Mrs
3941 Civil Preparedness Agency
3943 Suggs W P
3944 Dean Paul
3945 Davis O E Mrs
3949 Cameron J E
3951 Sellers W C
3952 Langley Fairley
3953 Fowler W T
3954 Oldham M J Mrs
3959 Page K R
3962 Bass S Q
3963 Kennedy C D
3964 Freeman M K Mrs
3965 Lloyd G D
3969 Thomas Myrtle
3971 Thomas L P
3972 Byrd P J
3973 Mc Neill E M
3974 Sessoms R L
3976 Rogers L J Mrs
3980 Will R J
3982 Holt Billy
3983 Harrington J A
3985 Douglas W A
3986 Kelly E M
3992 Mc Intosh A J Mrs
3993 Watson M R Mrs
3993 Watson Belle
3994 Gates L W Mrs
3994 Watson G W Jr
3995 Watson J R
4002 Morrison L L
4003 Wallace W M
4010 Morgan T C Mrs
4012 White's One Hour Cleaners
4013 J & J Vending Inc
4014 Lambeth Used Cars
4016 Harris R G Mrs
4017 Lambeth A T
4018 Parson G W
4022 Hardee's
4023 Jonesboro Heights United Methodist Church
4025 Hackney A W Mrs
4026 Brinn L G Mrs
4027 Wright J G
4028 Martin Flora
4029 Hamilton B G Mrs
4033 Womack Dennis Real Estate
4034 Lennon F B
4034 Graves J C
4037 Taylor G M
4040 Perkins John
4041 Mc Callum J H Rev
4042 Gaines H D
4043 Stokes John Jr
4044 Seagroves J R Jr
4048 Cameron D W
4050 Smith Margt
4051 Byerly J H
4052 Flaherty E E
4054 Holt J A
4058 Jones F N
4061 Lassen R H
4062 Hunt M T Mrs
4064 Fish W C
4065 Jefferies W H
4069 Thomas C L
4072 Rush R C Jr

DIAL 775—CONTD

4073 Adcock J L
4074 Druckenmiller H R
4076 Pattishall P G
4080 Beal J B
4082 Gilliam Joseph
4085 Howard May
4086 Love E F
4087 Utley J R
4088 Riddle B M
4091 Adams N C Mrs
4092 Kelly S L Mrs
4093 Lee J G
4095 Collins R C
4101 Johnson Bryant Real Estate
4106 Lee Iron & Metal Co Inc
4111 Stephenson K H Supply Co
4114 Eskridge & Long Construction Corp
4119 Love & Ward
4121 Carolina Cab Co
4123 Heins Telephone Co
4129 Lee-Harnett Mental Health Center
4131 Integon Len Tippett Agency
4134 Holt Truck & Tractor Co
4137 Mc Dermott & Parks
4141 Eshelman John W & Sons Div Of Carnation Co
4144 Ted's Flower Basket Inc
4146 Sanford Surgical Clinic Pa
4153 Sanitary Barber Shop
4158 Martindale W O Mrs
4163 Dark & Harrington Inc
4165 Lawson H E
4173 Quick Guy
4182 Oldham M H Mrs
4184 Thomas H M
4186 Mann R H Jr
4191 Rosser J F
4192 Gibson J B
4193 Mashburn C W
4194 Shaw J W
4195 Riddle D B Jr
4196 Hughes R H
4201 Slate Pontiac-Buick-G M C Inc
4205 State Highway Patrol
4211 Singer Furniture Co
4216 Childress-Roberts Inc
4218 Heilig-Meyers Co
4221 Sanford Auto Supply Inc
4225 Perry Bros Tire Service Inc
4228 Horton E M Mrs
4228 Family Mutual Burial Association Inc
4228 Horton Funeral Home Inc
4231 Sanford Savings & Loan Assn
4234 Sanford Appliance & TV Center Inc
4234 Buchanan's
4237 Dossenbach's Finer Furniture Inc
4241 Cox L P Co
4244 Surr-Knit Inc
4247 City Auto Parts Of Sanford Inc
4249 Cascade Fibers Co
4249 Pomeranz Brooks Landscaping & Lawn Serv
4253 Cox Shirley Real Estate
4263 Ivey G G Saw Service
4264 Strong F P Mrs
4265 Wicker W C
4271 Gavin H W
4272 Wallace G R
4273 Backlund R K
4274 Poe R T
4275 Parrish W B
4276 Fulton A C
4279 Thomas R M
4281 Cameron J W III
4283 Greene T B
4284 Harrington A B
4285 Maddox D B
4293 Hager R M
4294 Riggins Roosevelt
4295 Hall W N
4296 Dowdy F F
4298 Rollins A P Mrs
4301 Penney J C Co
4303 Allen's Auto Sales & Service
4305 Bill's Body Shop
4307 Sanford Ready Mix
4311 Sanford Cab Co
4313 Brown Transport Corp
4316 Beal N C & Sons
4318 Jordan H Mendall
4321 Roberts Co
4331 Servtex Corporation
4331 Plastic Services Inc Division Of Servtex Corp
4337 Budd's Master Tire Service
4339 Sanford Tire Service Inc
4341 Sanford Chamber Of Commerce Inc
4341 Railroad House Historical Assn The
4341 State Dept Mtr Vehicles (License Plate Bur Noo47)
4344 Greene James C Co (Insurance Adjusters)
4347 Schneierson A J & Son Inc
4364 Lazarus V F Mrs
4367 Mason R C Mrs
4371 Oelrich A M
4373 Deal C P Mrs
4374 Fields M M Mrs
4381 Carrington M L Mrs
4384 Williamson M F
4385 Fields J H
4386 Moten Selma Mrs
4391 Parker J L Rev
4393 Johnston O H Mrs
4394 Woodell N B Mrs
4396 Andrew G C
4401 Cheshire Chris Mrs
4402 Freeman W M
4403 Cook L T
4405 Gillard Lelia Mrs
4408 Fox Everett
4411 Byrd Worth M
4413 Brewer J B
4415 Seagrove L S Mrs
4416 Osborne L M Mrs
4417 Holder A W
4418 Bryan L M Mrs
4419 Simmons E M Mrs
4421 Sanford Paper Tube Co
4423 Jonesboro Drive-In Griddle
4425 Simmons J S
4426 Buchanan M M Mrs
4427 Kent W W
4428 Davis K L Mrs
4432 Key's Upholstery Inc
4434 Gavin M F Mrs
4435 Craig Reid
4435 Porter M G Mrs
4436 Dew M E
4437 Cotten H R
4442 Horner W E
4443 Moody C E
4444 Brewer M H Mrs
4446 Rice Dorothy
4451 Foushee O T
4452 Thomas Refrigeration Co
4452 Thomas R N
4454 Malone Frank
4461 Crabtree G L
4465 Beach W B
4471 Brown R W Mrs
4474 Crissman A R
4475 Dull A L
4481 Vila Pump Co
4482 Compton C A
4484 Woodell W H
4491 Glass F T
4493 Gunter W H
4499 Tedder E C Mrs
4501 Trebuchon Charles
4503 Parson P H
4504 Weathers G L
4505 Dowdy Cecila
4510 Crabtree T B
4514 Graham G

DIAL 775—CONTD

4515 Wicker J S
4516 Robinson F W Mrs
4520 Brown F M
4522 Blue John F
4526 Cooper N H Mrs
4527 Godwin P C
4532 Lady June Bakery
4534 Key G R
4536 Thomas D Q
4537 Wilson B D Mrs
4542 Cooper W E
4544 Byrd W M
4548 Tucker O L
4552 Hobbs Marion Mrs
4554 Dollar J H Mrs
4555 Crabtree L S Mrs
4555 Crabtree Paving Co
4560 Yarborough R M
4561 Trinity United Methodist Church
4562 Wyatt A W Mrs
4563 Dollar J L
4564 Richardson W F
4565 Herring J D
4574 Post N C
4575 Cameron M S Mrs
4583 Schrodt F L
4584 Matthews L E
4590 Martin R L
4591 Haith O A Mrs
4592 Auman J M
4593 Bridges A B
4594 Gilmore N H
4594 Mason Fletcher
4600 Brown F R
4603 Taylor B A
4611 Stevens L M
4614 Brown T W
4616 Mc Auley Builder
4616 Mc Auley N H
4622 First United Presby Ch
4625 Burns O J Mrs
4626 Palmer A W
4628 Pickard C C
4632 Mc Kinnon J M
4633 Herring B D
4635 Barber A D
4637 Wilson Gordon
4637 Wilson N G
4638 Holt C E
4640 A & P Food Store
4642 Mc Leod M M
4643 Riddle F F Mrs
4645 Poe D A
4646 Brogden H A
4653 Gaddy P J Mrs
4656 Mc Culloch R E Jr
4665 Melvin A M
4666 Brice Tom
4671 Martin A G
4675 Palmer N H Mrs
4676 Carroll Wilford
4681 Womble W J
4683 Kammer B B
4686 Cameron I D Mrs
4691 Lanier E E
4693 Defee Maude Mrs
4695 Currin F W
4701 Mc Adams C H
4702 King J W
4703 Atkins E B
4704 Smith W H
4712 Sanford Book Store The
4713 State Hwy Comn (Bridge Dept)
4714 Midway Beauty Salon
4718 Satterfield J R
4719 Baker A A Mrs
4722 Herman's Auto Service
4723 Center Beauty Salon
4731 Thomas Harry Lumber Co Inc
4731 Thomas Harry Real Estate
4732 Lessie's M S Inc
4734 Brown F E
4735 Riddle V M Mrs
4742 Derrickson J P
4744 Lind L G Mrs
4745 Wicker S M Mrs
4746 Hobart C N
4747 Palmer L H Mrs
4752 Goodwin C D
4754 Berryman E B Mrs
4756 Harris F P Mrs
4762 Cotter P E
4763 Mc Laughlin Lennie Mrs
4764 Brigman Janie Mrs
4765 Cameron J L
4771 White Perry
4772 Blakeley H L
4773 Hutchens R L
4775 Coe C H
4781 Bradley C K Mrs
4782 Davenport J T
4784 Howard T J
4785 Berryman C L
4786 Kennedy E W Mrs
4791 Kelly C A
4792 Willis K M
4793 Dickens Glenn
4794 Taylor L G Mrs
4801 Makepeace E K Mrs
4805 Reives Isaiah
4812 Jefferson Standard Life Insurance Co
4815 Rollins T L
4820 Cancellation Shoe Center
4821 Mc Dowell D P Mrs
4824 Holder L M Mrs
4825 Riddle I M
4826 Ray W H
4829 Caddell E K Mrs
4831 Line Construction Inc
4832 Sanford Monument Co
4835 Gregson J F Jr
4836 Sloan L J
4837 Rosser A P
4838 Nixon H P Mrs
4839 Davis Eddie
4841 US Po
4842 Heckle J D
4843 Terrell J A Jr
4845 Holder V C
4846 Mc Bryde L L
4851 Rose M R
4854 Johnson W W
4855 Newby J D
4862 Wicker M B Mrs
4864 Gray B E
4869 Thomas J C
4871 Byrd N A
4872 Howard H P Mrs
4874 Wicker K G Mrs
4875 Hall F T
4880 Willett Andy E
4881 Meares R T
4882 Dowdy L C Mrs
4883 Thomas V H
4885 Gunter C M Mrs
4887 Millhouse Lena
4891 Tatum W R
4892 Makepeace C S Mrs
4893 Sawyer H C
4899 Spry C B Mrs
4900 Byrd R H
4902 Bost W B
4903 Hodges D W
4904 Wilkie E M
4905 Lang O P Mrs
4915 Petty Fred
4917 Adams C L
4920 Taylor Marvin
4921 State Hwy Comn (Res Eng)
4923 Mitchell's Inc
4925 Mann R W
4927 Laughlin J A
4928 Holder J R
4929 Womble A J
4931 Jones Printing Co
4933 Pilot Life Insurance Co
4933 Vaughn M T
4934 Knight F L
4935 Matthews H A
4936 Cummings O L
4941 H & R Block Income Tax Service
4942 Chaffin W T
4944 Beaman I W
4950 Carter R H Mrs
4951 Harris Wholesale Inc
4952 Motteler E H
4953 Huggins C R Rev
4955 Morris N M Mrs
4958 Riddle C E
4961 Tyner H L
4963 Wynn G M
4964 Mc Phatter E T Mrs
4971 Palmer Monroe
4974 Brooks G B
4975 Capps L K Mrs
4981 Atkins L E

DIAL 775—CONTD

4983 Krick B H Mrs
4984 Jonesboro Presbyterian Church
4986 Allen E S Mrs
4991 Caviness J L Jr
4993 Champion R L Jr
4994 Suggs B H Mrs
4995 Whittington D B Mrs
5001 Wallace Tommy
5003 Rempson M L Mrs
5004 Hogan R S Mrs
5005 Mitchell J E
5006 Erranton Kathryn Mrs
5010 Charlotte Liberty Mutual Insurance
5011 Morgan's School Of Dance
5012 Crowson's Exxon Servicenter
5013 Buchanan Tire Service
5015 Geer R P
5016 Laman P S
5018 Thomas J L
5023 Western Southern Life Ins Co
5024 Douglass B C Mrs
5027 East Side Grocery
5028 Clewis L H
5029 Kelly M M Mrs
5031 Oldham C M
5034 Makepeace E M Mrs
5035 Sloan W R
5038 Gantt A P Mrs
5040 Johnson R J
5044 Smith S T Mrs
5046 Williams A L
5051 Howell M A Mrs
5055 Davis H C
5058 Wooten B W Mrs
5062 Ellis J C
5063 Gregson J F
5064 Ellis L H
5065 Cameron O J
5072 Register B H Jr
5074 Jourdan R G
5075 O'Quinn Ralph
5079 Black F L
5081 Horton J B Mrs
5082 Boger G H Jr
5083 Bowers J B
5084 Sauls L A Mrs
5087 Harrington N B Mrs
5091 Holmes J M
5093 Overton J A Jr
5094 Patterson F J
5095 Jones Annabell Mrs
5099 Wood P R Mrs
5101 Baber J B
5102 Garris W I
5115 Abbott F J Jr
5116 Brewer T A Mrs
5117 Smith A A
5118 Godfrey E D
5121 Budd's Master Tire Service
5122 County Reg Of Deeds
5123 Lloyd's Hardware
5125 Foushee C B
5126 Beal H C
5127 Lovick C T
5129 David I S Mrs
5135 Judd Archie
5136 Wren D C
5137 Gill L B Mrs
5138 Galas Beauty Salon
5142 Dotterer J E
5145 Trodgen Bobby
5146 Williams Floyd
5152 Miller C K Mrs
5153 Rollins T M Mrs
5155 Powers E S Mrs
5156 Lawrence J F
5159 Helms W D Mrs
5161 Barringer T B Mrs
5162 Shaw R L
5163 Hilliard B D
5164 Williams R O
5170 Fox Jesse
5171 Marsh C D
5173 Lynch A R Mrs
5174 Stone M R Mrs
5175 Derrick D H Jr
5181 Boyd S T Mrs
5183 Eatmon W T
5185 Hayes L S Mrs
5187 Kimble P J
5188 Griffin R E
5188 Griffin D D
5189 Gaines C C
5191 Baldwin A W Mrs
5192 Caviness R E
5193 Woodell J H Jr
5201 Johnson R M
5202 Mc Iver Lamont
5212 Pre Finished Cabinets Division
5216 Crabtree Doris Mrs
5218 Godfrey S G
5222 Mace Mary Mrs
5223 Save-Rite Supermarket
5225 Snipes B A Mrs
5227 O'Connell E V
5229 Byrd W E
5235 Shankle I H
5236 Gonella F J
5237 Womack T L
5238 Thompson Eva Mrs
5241 Appliance Sales & Service
5242 Donnell L T
5243 Vick I M Mrs
5246 Mc Cain Hermon
5251 Perry H R
5252 Mitchell L E
5253 Tarlton T J
5254 Dinkins Lock & Safe
5254 Dinkins J M
5256 Harrison E G Mrs
5262 Thomas F A
5265 Groves J W Mrs
5271 Foushee A H Mrs
5272 Yates K R
5276 Porter J D
5281 Harkey L F Mrs
5282 Woltz W L Jr
5291 Betts L M
5294 Powers H M
5295 Adkins J E Rev
5300 Prevatte B R
5302 Causey R E
5304 Sumpter C B
5305 Davis C W Jr
5310 Womble M P
5311 Sapona Mills Inc
5313 Marquee
5316 Austin W H
5317 Saunders W M Mrs
5318 Johnson Florence
5319 Spencer R M
5325 Wilkinson D H
5328 Campbell D L
5329 Tart H H
5330 Grishin V N Mrs
5333 Wood Joe
5334 Foushee C H
5335 Mc Lean M A Mrs
5336 Harrington W P
5337 Godfrey E M Mrs
5342 Arnette R W
5345 Stinson W G
5346 Harrington E H Jr
5351 Hutchins W W
5352 Gaines F E Mrs
5353 Gunter P S Mrs
5354 Cox A D Mrs
5365 Ledden R E Mrs
5368 Taylor C L Mrs
5371 Isenhour Hazel Mrs
5373 Hatley G H
5375 Blakely G W
5376 Jones D A
5380 Yarborough J R
5381 Brice T T Mrs
5385 Dowdy D G
5393 Johnson N E Mrs
5394 Foster M B
5399 O'Quinn B M
5401 Central Carolina Technical Institute
5407 Chapin John H
5411 Jonesboro's Lee Drug Store Inc
5413 Motor Bearings & Parts Co Inc
5415 Koury W Co
5419 Sanford Business Machines Inc
5421 City Police Dept
5424 Maxwell A M C Jeep
5424 Village Volkswagen Inc
5427 Watson Specialty Co
5434 Sanford Motor Sales Inc
5439 Ernest Glass Co Of Sanford Inc

DIAL 775—CONTD

5441 Lee Concrete Co
5444 Adcock & Associates
5444 Adcock & Associates
5448 Greene's Fuel Gas Co
5464 Howard P O
5465 Wicker K M
5467 Schutz H W
5468 York Sam
5471 Humphrey F M Mrs
5473 Thomas L B Mrs
5474 O'Quinn C M
5475 Poindexter Tony
5482 Bost A S
5483 Godwin D R
5484 Johnson R E Mrs
5485 Thomas W F
5491 Makepeace H T
5493 Teague A E
5495 Finch M P Mrs
5498 Sutphin R W
5499 Gibson M M
5501 Federal Spinning Corp
5511 Lazarus Lee Drug Inc
5513 Sanlee Yarns Inc
5517 Makepeace Millwork Co Inc
5519 Pickard Motors
5521 Hercules Steel Co Inc
5524 Hoyle & Hoyle
5524 County Atty
5526 Pacific Fabrication Inc
5531 County Sheriff
5534 Carolina Pools Inc
5539 Brown John William Co Inc
5541 Mc Phail Greenhouses
5541 Mc Swain L R C
5543 Sanford Toyota Inc
5546 Long Meadow Flav-O-Rich
5551 Top Notch Builder Center
5561 Covil R C
5563 Center Theatre
5567 Wester J W
5568 Coley E G
5571 Melvin M S Mrs
5573 Chester R E
5577 Cobb J A
5581 Boggs W E
5582 Chipman R A
5583 Griffin M T Mrs
5586 Berryman J L
5590 Mc Guire H L
5591 Staton W W
5592 Hatch G M Mrs
5593 Mitchell T W
5594 Black Wallace
5596 Williams J G
5597 Douglas Harold
5601 Eaton Corp
5606 County Clk
5606 County Juvenile Ct
5606 County Superior Ct (Dist 11)
5606 County Criminal Ct
5611 Mc Bryde Taxi Co
5614 Kuhn David R
5616 City Atty
5616 Pittman Staton & Betts
5624 County Extension Home Economics Ofc
5624 County Extn Chairmn
5627 Davenport J T & Sons Inc
5629 Deibler Eug C
5634 Father George Fabrics Inc
5634 W S W Co
5634 Sanford Notions Inc
5639 U S P O
5641 Carolina Motor Hotel
5647 Central Electric Membership Corp
5649 Todd's Tire Service Of Sanford Inc
5651 Hunter J Ray Inc
5651 Gulf Oil Corp
5657 Sink C C
5662 Wilrik Theatre
5665 Williamson C P
5668 Cameron T G
5671 Davis A C
5674 Williams M P Mrs
5681 Zahniser M B Mrs
5682 Meeks R H
5683 Lloyd F F
5684 Bradley G J Mrs
5685 Womack B H
5686 Harris N C Mrs
5689 Hampton Gladys
5690 Castleberry C A
5692 Temple Lois Mrs
5693 Snead Nancy Mrs
5695 Toomer I F Mrs
5696 Alston Shelton
5701 Norris W B
5703 Cameron M P Mrs
5707 Gunter L H
5711 Holler D C Lumber Co
5715 Stevens L K Mrs
5716 Freeman N M Mrs
5721 Fairview Dairy Bar & Restaurant
5722 Grable J M
5723 Suggs Army & Men's Store
5726 Cross Lois Mrs
5729 Shaw J D
5730 Valetine F A
5733 Thompson & Mc Millian Barber Shop
5734 Stone J A
5735 Matthews M W Mrs
5736 Sauls W J
5737 Willis Geo
5738 Deibler E C
5742 Elliott J L
5744 Cagle C D
5746 Freeman W R Jr
5750 Thompson L M Mrs
5751 Harrington T A
5752 Toler C L
5753 Mc Leod Celestine
5755 Paslay Jake III
5760 Womack Ben
5762 Turner Elwell
5763 Chapman W W
5766 Yow E G
5768 Barbour B R
5772 Hicks C S Jr
5773 Neal V C Mrs
5774 Womble J F
5776 Yow M E
5781 Farrell J A
5782 Riddle L R
5783 Eagle E W Mrs
5785 Luther J A
5789 Jeffries C W
5791 Mc Donald T W
5794 Kirkman C L
5795 Mc Kenzie Colon
5799 Stone R D
5800 Johnson C E
5801 Watson J A
5802 Cashion L F Jr
5804 Hester W C
5805 Eason J K
5807 King H R
5812 Palmer-Reeves Oil Co
5816 Scott D L
5822 R & N Motor Co Inc
5825 Carnes R R
5829 Noonan J T Jr
5831 Meares Hearing Aid Service
5832 Carolina Sporting Goods Co
5833 O K Bowl
5834 Hartness M R Mrs
5835 Cline Herman
5836 Carter G G Mrs
5837 Gates W L
5839 Ross J B
5842 Buchanan P K
5842 Buchanan Keith Jr
5843 Dyson Geo
5844 Shaw H W
5846 Rosser C B
5847 Womble W M Jr
5848 Thomas J S
5852 Hickman M G Mrs
5854 Thompson W C
5861 Brown J A
5862 Fields J I
5863 Hocutt J G
5864 Jones D R
5866 Helton L J Mrs
5871 Barker Gathiel
5872 Tatum W P
5873 Allen E J Mrs
5874 Sloan V H Mrs
5876 Collins Stewart
5891 Griffin G H

DIAL 775—CONTD

5893 Von Canon A M Mrs
5894 Moore W H
5898 Wicker Eug
5900 Dickens Harvey
5901 Talley R L
5902 Fortin J F
5911 Sanford Rewinding Shop
5914 Mills R F
5915 King J V
5916 Knight P J
5921 Equifax Inc
5925 Morris R L
5926 Davis M C
5931 Cozort S L Jr
5932 Byerly James H
5934 Sloan R P Mrs
5936 Bullard C G
5937 Baker Furman
5938 Moffitt Isabel Mrs
5942 Griffin R L II
5950 Jones W E
5951 Fisher J D
5952 Graham M F Mrs
5962 Holder Sam
5963 Ellis C B Jr
5965 York H C
5972 Langston T J
5973 Cole D M
5974 Jackson R A
5975 Hickman E G Mrs
5976 Davenport R G
5981 Yarborough M T
5982 Sehen Frederic
5985 Stone L M Mrs
5989 Spagle F M
5994 Cheek G C Mrs
5995 Price E C
5999 Castleberry A P Mrs
6907 Lind E S
7121 Mc Neill Paint & Decorating Center
7584 Mitchell J A
8713 Waters Antiques & Used Furniture
8890 Gaster Bunn

DIAL 776 PLUS THE FOLLOWING FOUR DIGITS

0002 Pepper C J
0003 Buchanan P M
0026 Cotten Lossie Mrs
0029 Mc Elreath T L
0035 Holder C L
0040 Ford T J
0045 Harrington L M Mrs
0047 Angel W C
0049 Hanlon C E
0053 Shelton M E
0058 Timberlake R A
0061 Tyndall R E
0064 Mc Kay J R
0075 Casey E D
0081 Thomas T M
0134 Cummings C L
0136 London R L
0138 Tice L T
0144 Williams M W Mrs
0149 Scott F M
0160 Creador M J
0161 Stone H B
0163 Sasser W M
0171 Hickman B D
0173 Humphrey J E
0181 Brown Dennis
0182 Layne J D
0212 T & G Gift & Flower Shop
0213 Ashby's Gospel Book Store
0217 Murchusion J C
0219 Murchison Corrine
0230 Morris M R
0238 Brown F L Mrs
0248 Hinson E T
0250 Eller J C Rev
0251 King Wayne
0254 Dudley J T
0257 Clevenger Barbara
0257 Sisk B L
0268 Wilkes Thos
0269 Staley Charles
0279 Arnold P T
0281 Wagner J W
0282 Clark E H Mrs
0284 Autry S H
0303 Luke L J
0303 Luke Leonard
0317 Johnson T E
0319 Yates E J
0320 Simms L J
0321 Mc Donalds Of Sanford Inc
0327 Ingram M J
0328 Weeks D G
0329 Early D L
0349 Mc Intosh Frances
0392 Hudson C J Mrs
0394 Armbruster J W
0404 Walston M A
0410 Mc Clurkin H L Mrs
0415 Sanford Golf Course
0424 Pat's Wigs
0425 Edwards L N Mrs
0438 Jones Nilas
0442 Mc Millian M R
0475 Pryor S M Mrs
0482 Morris Louise Mrs
0491 Wood J W
0495 Phillips Richd
0511 Interstate Securities Corp
0519 Twin City Laundry & Dry Cleaners Inc
0521 City-County Bd Of Educ
0541 Raeford Trucking Co Inc
0547 Motor Truck & Equipment Inc
0551 Ciliberto S David
0555 Muse John C Co
0565 Jamerson J A
0566 Stone Garland
0570 Womack Peggy Mrs
0571 Lundy Bobby
0601 Convalescent Care Of Lee County Inc
0604 Blue Bell Inc Mr Wrangler Div
0611 Mid-South Bank & Trust Co
0611 Mid-South Bank & Trust Co
0625 Sanford Grading Co Inc
0629 Kelly Harold Insurance Agency
0637 Bowen Car Care Inc
0639 State Div Of Adult Probation & Parole
0643 Don's Auto Sales
0649 Central Welding & Industrial Supply Inc
0662 Robertson M B Mrs
0664 Shope Jane Mrs
0672 Brannon B R
0674 Esporas D C
0711 Smith C E Co
0715 Jeffries West & Co Pa
0717 Cameron Orton J
0719 Little James C Jr
0721 Carolina Atlantic Distributors Inc
0725 Cass C A T V Inc
0727 Developmental Disability Center
0727 Lee County Children's Center Inc
0731 Summerfield Industries Inc
0746 County Community Action Program
0751 Steel & Pipe Corp
0765 Horner R G
0769 Cross J H
0775 Bethea Gene
0782 Oldham Jeff
0783 Pierce Mary
0784 Whitehead W O
0785 Bristow S W
0793 Dickins T B Mrs
0795 Williams R M
0798 Sanders P H
0800 White C A
0802 Farsher K M
0812 Wicker Jade W Real Estate
0818 Hunter P K Mrs
0835 Skoog T J
0842 Weiss E H III
0846 Washburn G G
0857 Page R E Rev
0861 Pomerang Suzanne
0865 Nelson R W
0874 Davis Joe

DIAL 776—CONTD

0876 Freeman H E
0884 Hughes R K
0896 Smith D L
0903 Mc Leod Virgelene
0915 Tru-Burn Gas
0916 Yow T L
0918 Griffin Sims
0926 Kassich D H
0931 Lillington Auto Sales Inc
0939 Buchahan L L
0952 King Judy
0954 Blanchard Geo
0962 Allen J P
0963 Bost B S
0974 Mashburn R M Mrs
0975 Kurz David
0981 Edwards W P
0992 Williams T A Mrs
0993 Bryant J J
1001 Forbes N T Mrs
1002 Ford H A Jr
1004 Cotten M J
1005 Mc David P H
1011 Maynor W C
1012 O'Connell Larry S
1014 Holder A L
1015 Gallop K R
1017 Liles C F
1019 Cotten O K
1020 Pine State Creamery Co
1021 Love's Grocery
1022 Coin Operated Laundry
1023 Dixon J D Jr
1027 Brown W D
1031 Wilrik Beauty Shop
1033 Lestina's Beauty Salon
1034 Love S A
1035 Griffith M H Mrs
1036 Mc Keithen D W
1042 Guthrie R B
1043 Wilkins L P Jr
1045 Stoltz K W Mrs
1046 Mason H C
1050 Burkey R L
1051 Thomas E M Mrs
1052 Poole R B
1061 Turner J M
1066 Dodson J C
1067 Johnson W C
1071 Harrington Wilma Mrs
1074 Beckham L L
1081 Mc Iver Sarah Mrs
1085 Stockhouse B E Mrs
1088 Seagroves C W
1091 Dark P L
1093 Davis B L Mrs
1095 Buchanan J B Mrs
1105 Wood J R
1107 Ashworth Hurley
1112 City Fire Dept(Sta No 2)
1113 State Hwy Patrol (License Exam Ofc)
1114 Denning C V
1116 Mc Iver M E Mrs
1125 Morris D G Mrs
1126 Cotten C M Mrs
1130 Rives E B Mrs
1131 Mc Cracken Electrical & Plumbing Co Inc
1134 James A A Jr
1135 Adams J E
1137 Mills H A
1138 Porter S D
1140 Murchison G E
1141 Ashworth K L
1142 Wilkins J F Mrs
1143 Kimrey P M Mrs
1144 Hayes W R Jr
1152 Gurley M K Mrs
1155 Dowd E W
1156 Williams R Y Mrs
1173 Measamer M K Mrs
1181 Harrington N S
1182 Byerly E E
1184 West J A
1186 Blakeley E P Mrs
1191 Miller R M Mrs
1193 Beck T G
1194 Wicker J W
1196 Campbell L P Mrs
1199 Brock S H
1201 Adams J H
1202 Gordon F L
1203 Parrish O P
1204 Campbell L L Mrs
1205 Martin E G
1210 Jordon R C Jr
1211 Griffin Electric Co
1212 State Natl Guard Armory
1215 Kendale 66 Service Station
1216 Gooch Clarence
1218 Mann R L
1220 Atkins Brenda Mrs
1222 Red Star Oil Co
1223 Brannon J P
1234 Heins L C
1235 Mace H C
1236 Cook L R Mrs
1237 Fletcher V B Mrs
1240 Jones O G
1242 Huffstetler J D
1244 Bouldin E R
1248 Roey L K
1252 Powers C C
1253 Electrolux Corp
1254 Brown A W
1255 Carter J O
1259 Salmon B W
1259 Salmon B W Plumbing Co
1262 Cragan P S
1265 Wicker B L
1266 Darroch A E
1271 Burns U G
1276 Goodman B D Mrs
1280 Squires H M
1281 Knight F H
1283 Black N G Mrs
1284 Kelly M B
1289 Brannon F R
1293 Hargrove S R
1295 Mc Lean D M
1300 Copelin Birt
1301 Sawyer A H Mrs
1303 Briggs M C Mrs
1304 Kennedy W A
1305 Wilkie E F
1310 Lee M W
1311 Jonesboro Cleaners & Laundry
1317 Matthews G A
1318 Matthews R L
1320 Redding Clifton
1321 Straight Bea Mrs
1325 Pittman H F Mrs
1326 Cain L E
1327 Stanley G A
1328 Foushee M F
1329 Mann B J
1330 Angel N W
1332 Brett's Grocery
1333 Wester's Upholstery & Antique
1337 Lucas R P Jr
1340 Brooks F M Rev
1341 Furniture Mart Inc
1342 Ingram J R Jr
1344 Gibson J F
1345 Jackson Rita Mrs
1346 Reedy M W
1350 Woodard Pearlie Mrs
1353 Norris L S
1354 Mann L S Mrs
1360 Eaton F P
1361 Fields L J Mrs
1362 Wilson N Y Mrs
1363 Ennis M M Mrs
1364 Buchanan A B
1366 Wesleyan Church
1366 Milstead L W Rev
1371 Griffin C G Mrs
1373 Sellers M R
1376 Rogers J E
1381 Bain R E Jr
1383 Hodges W C
1384 Tickle Maggielean Mrs
1385 Walker Edw
1387 Campbell G W
1390 Petty R H
1393 Hilliard W M
1394 Cline V J
1401 Maddox Ann Mrs
1402 Coggins I C
1403 Bonardi J T
1404 Womack J B Mrs
1412 Covington M Cade
1413 Norris Auto Sales
1416 Harrington W W
1419 Gibbs James
1421 Lee Cleaners
1422 County Jail

DIAL 776—CONTD

1425 Williams M J Mrs
1428 Kelly R K
1430 Perry R W
1432 V F W Stanley Mc Leod Post No 5631
1433 Reives Exxon Service Station
1434 Monger Ralph Jr
1435 Whitman W W
1435 Hulbert A V
1441 Yovanovich T E
1443 Jernigan J E
1444 Harris H G
1445 Fore E J
1446 Gunter M L Mrs
1449 Bryan R G
1452 Mawyer W M
1453 King A M Mrs
1456 Burch J F Jr
1459 Ellis Maggie Mrs
1460 Dunning John
1461 Mc Iver M P Mrs
1462 Hyland R C
1463 Hurley J J Jr
1468 Brinson M A Mrs
1471 Berndt A H Jr
1480 Mc Koy Eva
1481 Spivey M B
1483 Baylous R L
1485 Epps H M
1490 Mc Neill R M
1493 Hyman E P Jr
1501 Aycock R W Mrs
1504 Medlin G E
1510 Diana Shops No 98
1516 Central States Taxidermist
1516 Stocks A D
1517 Mc Leod Christine Mrs
1518 Jones Nick
1521 Edwards J Glenn
1525 Hoyle J W Mrs
1528 Byrd L A Mrs
1531 Overton J A
1535 Darnell L J
1536 Griffin J A
1537 Patterson W E Jr
1538 Holder Foy
1540 Fore C B Mrs
1541 Jonesboro Heights Baptist Church
1542 Kennedy Harvey
1543 Caviness N R
1544 Tillman C D
1551 Sowers R G
1552 Buchanan V D
1554 Wicker J D
1555 Haire W W
1556 Jones Weldon
1564 Wallace Dorey Mrs
1565 Cobb H G
1572 Weaver B F
1574 Campbell B J
1575 Thomas Paul Jr
1576 Strickland L E
1581 Duke G W
1582 Wood W A
1583 Bjork Geraldine Mrs
1585 Buie Winford
1589 Sechrist J L
1592 Preddy M T Mrs
1593 Poe W H
1598 Maddox E T
1599 Faulk S R Mrs
1601 Moore P H Mrs
1604 Gilmore K M Mrs
1605 Rogers N C
1613 Gaddy C D
1614 Kingdom Hall Of Jehovah Witness
1616 Poe H C
1623 Buck's Jewelry & Music Center
1624 Big Star Super Market
1625 Yarborough J M
1626 White Simpson
1627 Serman B W
1631 Bland Ella
1632 Hartness Wm R Jr
1633 Yarborough's Garage
1635 Dusenbury P E
1637 Hardin R H
1640 Pittman J T
1643 Koury J D
1644 Alston P R Mrs
1646 Partington V J Mrs
1651 Harrington M R Mrs
1652 Proctor T G
1655 Smith E S Mrs
1659 Johnson G J
1662 Wicker N R Mrs
1663 Lucas J H
1664 Pittman J B
1666 Haithcox D V
1667 Conder Y M
1671 Cameron M R Mrs
1673 Midkiff H M
1674 Cameron V L
1675 Knight J I Rev
1676 Taylor D B
1679 Poole R L
1680 Mc Cleney E E
1681 Howie J B Mrs
1682 Baker J R
1683 Thomas S P Mrs
1684 Stone F G Jr
1691 Godfrey T B
1693 Powers M L Mrs
1694 Smith B L
1695 Morgan E L
1700 Wilson W H
1701 Durham G H Mrs
1712 Curtis's Seafood
1714 Byrd's Lo Mark Store No 19
1715 Benson R J
1716 Godfrey N B Mrs
1723 Trinity Lutheran Church
1725 Knight Junior
1727 Kelly H S Mrs
1729 Wolfe E T
1730 Sewell D L
1732 Wood E H
1734 Johnson H R
1735 Seymore J P
1740 Villager Restaurant
1741 North Carolina Mutual Life Ins Co
1743 Riddle B P Mrs
1744 Mc Leod L D
1752 Harris F G
1759 Thomas S E
1761 Casey G J
1762 Edwards P R Mrs
1763 Jones M L Mrs
1764 Harris W D
1765 Hall G B Mrs
1766 Perry J C
1771 Smith V M Mrs
1773 Pattishall G J
1781 Cashion L E
1782 Smith Mattie Mrs
1783 Lopasy Howard
1784 Hight E M Mrs
1785 Hussey O R
1791 Tomberlin A E Mrs
1799 Medlin N C Mrs
1800 Hilliard F V
1801 Burke R S
1802 Dawson L S Mrs
1803 Black W A
1811 Womack Lumber Co
1812 Knotts Funeral Home
1812 Northwestern Security Life Insurance Co
1812 Knotts W H
1812 Knotts Mutual Burial Assn
1813 Sanford Mattress Co
1815 Brides Etc
1815 Flowers By Fran
1816 Pierce C R Mrs
1821 Johnson E C Mrs
1822 Wicker W B Middle School
1824 Harman C G
1825 Patterson M W
1834 Mason J M
1835 Matthews W G
1837 Matthews E V Mrs
1842 Wright R V
1852 Hood I M Mrs
1853 Fuller Herbert
1858 Rusty & Angel American Service
1860 Mc Neill Warren Jr
1861 Truelove W R
1863 Pharr A T Mrs
1866 Zawalich M W
1869 Baker E H
1872 Mc Iver L A
1873 Pickard Eleanor Mrs
1875 Utley M L Mrs
1876 Spivey F R
1877 Davis Rondo
1879 Wicker J A

DIAL 776—CONTD

1880 Woody H E
1882 Nietschke H M
1883 Hilliard B L Mrs
1884 Utley E W
1890 Holland J H
1891 Murchison M W Mrs
1892 Brown J H
1893 Baker Nettie
1894 Joyner G C
1895 Yarborough A M Jr
1901 Underwood E M Jr
1904 Davis C R
1905 Little J B
1913 Bragg Street Elementary School
1914 Sanford Animal Hospital
1916 Rives M S Mrs
1918 Cox L C
1921 Economy TV & Appliances
1922 Dossenbach's Finer Furn Inc
1922 Dossenbach's Carpet Center
1925 Bynum E T
1928 White D W
1929 Henderson E R Mrs
1931 Durham Life Insurance Co
1934 Williams E M Mrs
1940 Rhyne C J
1941 Piano Shoppe The
1943 Jackson M W Mrs
1944 Rubin W S
1945 Brown M D Mrs
1950 Armstrong R B
1952 Cox Visper
1953 Brown C W
1955 Godfrey C L
1961 Moore W M
1962 Donnell L R Mrs
1963 Neal B K Mrs
1964 Bryan L M M Mrs
1966 Proctor W T
1969 Jones E D
1974 Helms W J
1975 Grant C H
1981 Thompson M L Mrs
1982 Nance C R
1983 Johnson K F
1985 Treece W R
1986 Lawson Minnie
1989 Redding C C
1991 Fields W N
1995 Allen J L
1999 Elliot J C
2001 Langley W E
2002 Funderburk Donnie
2003 Haner L C
2004 Thomas E L
2007 Stevens E T
2008 Watson R M
2011 Sloan's Garage
2013 Community Beauty Salon
2015 Minter Thos
2016 Atkins L C Mrs
2017 Mills I J Mrs
2022 Chipman Jewelers & Gift Shop
2023 Sanford Optical Co
2026 Puckette C W
2027 Bethea R W
2028 Wilson A L
2029 Foushee J R
2032 Adams Wm B
2033 Rosser's Men Shop
2034 Hattaway J H
2035 Rush O W Mrs
2036 Gautier L K Mrs
2037 Suggs S R
2038 Ross D A Mrs
2041 Keith N V
2042 Weaver E C Mrs
2044 Nelson F J
2045 Perkinson J H
2049 Cox Z V
2051 Garrett Bessie
2059 Jernigan Roy
2059 Yarn Cellar The
2061 Cooper Tommy
2062 Moses D W R
2063 Burns F G Mrs
2065 Bobbitt P R
2074 Post L C Mrs
2075 Oldham N T
2076 Buffkin C C
2081 Perry Garland
2082 Yarborough C M
2084 Mc Neill J W
2087 Bowling E C Mrs
2089 Mc Iver Richd
2091 Hayes R N
2091 Hayes Robt
2092 Wilkins C H
2095 Edgar G P
2096 Griffin J R
2097 Craig R W Jr
2099 Boykin Rachel Mrs
2100 Wilma's Fashions Inc
2101 Lentz C W
2102 Harrington Laird
2103 Ellis J W
2104 Gaddy L S Mrs
2105 Lasater J E
2107 Scott Lewis
2111 Oliver's
2112 Wagoner's Jewelers Inc
2114 Colebrook W B
2115 Stewart M J Rev
2117 Jackson Clim
2118 Cameron H H Mrs
2122 Campbell F R Mrs
2126 Yarborough Refrigeration
2126 Yarborough P C Jr
2127 Kelly O Y Mrs
2128 Wester W T
2131 Wenger's Restaurant
2132 Anderson Sealina
2134 Ingram Wilbert
2135 Graham D C
2136 Watson R A III
2137 Moses W E
2142 Stout Stella
2143 Richard W N
2144 Coleman C C
2145 Phillips J H
2146 Johnson N S
2150 Carter J C Jr
2152 Cheeks G T
2153 Beattie R L
2162 Martindale K S Mrs
2165 Valentine Tree Service
2165 Valentine B J
2173 Willis E V
2175 Quick A E
2176 Brown L M
2182 Bost S N
2183 Bullock M C Mrs
2184 Henley C L Mrs
2185 Stewart F B Mrs
2186 Lee B L
2189 Cummings C B
2192 Perry H P Jr
2194 Burns L N Jr
2195 Brown L M Mrs
2198 Gebbia Geo Jr
2201 York W E
2202 Ellis H A
2203 Mc Cracken F W III
2205 Thompson Z G
2212 Overton S B Mrs
2215 Mc Iver J R
2216 Stewart J L
2217 Mc Millan N L
2218 Gurley W H Jr
2221 Bootery Inc The
2222 Carroll's News & Goody Shop
2225 Buchanan W W
2227 Arnold R N
2232 Twin City Tobacco Warehouse
2233 Morningside Presbyterian Church
2234 Harper M B
2235 Benton M L
2236 Gardner R A Rev
2238 Blackman D E
2242 Lewis W L
2243 Harrington T M
2245 Taylor R M
2246 Boswell L K
2250 Tucker J L
2252 Bost J H
2254 Coe A R Mrs
2255 Gunter Eug
2262 Graham V C Mrs
2263 Harris M M
2265 Hinson Vivian
2272 Clegg W A
2273 Gilmore V R
2274 Martin J R
2278 Brown K H
2281 Siler H T
2283 Johnson W B Mrs

DIAL 776—CONTD

2284 Snipes C H
2285 Hooker D L
2286 Yow L P
2291 Womble E H Mrs
2292 Thomas Carvester
2293 Whitley R B
2294 Thomas R M Mrs
2295 Palmer R S
2301 Oldham V J Mrs
2302 Hall H A
2303 Matthews W M
2305 Lyles Lucille
2306 Medlin R K Mrs
2310 Kesler A D Jr
2311 Avent & Thomas
2314 Taylor's Floyd Jewelers & Watch Repair
2315 Simmons B J
2318 Harrington M R Mrs
2319 Benner J J
2321 Sanford Radio TV & Appliance Inc
2326 Fore J P
2327 Kitlas C W
2330 Hill C S
2333 Mc Cormick J J Mrs
2334 Harrington W L
2338 Boyd M H Mrs
2340 Shaw Ellen Mrs
2340 Gooch Frank
2341 Brown Sammy B Real Estate
2343 Smith T E
2345 Hoyle K R
2347 Farish W O
2352 Tyler R E Mrs
2354 Cline D B
2362 Buchanan D L
2365 Quick R B Mrs
2371 Perry E S Mrs
2373 Mc Neill J J
2374 Barrett R A
2379 Roberts R A
2380 Hawkins J E
2382 Floyd H L
2383 Bullis L M Mrs
2387 Gaddy L C Mrs
2391 Abbott H D
2393 Smith G H Mrs
2394 Reynolds L W
2402 Swofford Horace
2403 Stout J C
2404 Overton W A
2405 Redding W C
2411 Sandhill Production Credit Association
2412 O'Connell's Supermarket
2413 Williams Warren School
2419 Ridenhour O H
2422 Measamer Mary Interiors
2423 Sanford Chapel The
2425 Freeman M S Mrs
2426 Blalock M K Mrs
2431 Kelly E E
2432 Tillman's TV & Appliances
2433 Congregational Christian Church
2435 James A L
2436 Clarke R R
2437 Mc Leod Artrice
2440 Sheperd B D
2442 Harless M Y Mrs
2443 Farrell P T Mrs
2444 Clark Realtors
2445 Fox H L
2451 Bridges J O
2454 Thomas W K Mrs
2460 Harrington V D
2461 Hoyle J W
2462 Childress G N
2463 Thomas Pauline
2471 Campbell W R
2472 Williams Nancy Mrs
2473 Pearce J B
2473 Pearce J B
2475 Smith H A
2485 Thomas L Y Mrs
2489 Badke G R Mrs
2491 Kennedy J H Jr
2492 Adams J R
2494 Poindexter Sally Mrs
2495 Hooker C M
2499 Womack H O Jr
2503 Lineberry Opal Mrs
2504 Wilkie G W
2511 Griffin Vending Co
2513 County Magistrate
2514 Budd Stacy
2516 Brafford M L Mrs
2517 Jackson G F
2520 State A B C Board Store No 3
2521 Tysinger's Photographic Services
2522 Miller D H
2523 Wicker S A & Sons
2525 Budd E M
2525 Budd J K
2526 Mc Intyre D P Mrs
2527 Burns C L
2529 Holder L H
2530 Phillips G C
2532 Teal's Used Car Lot
2534 Cox A H
2535 Griffin V H Mrs
2536 Maness C H
2537 Johnson J N
2538 Davenport J T Jr
2542 Miller K M Mrs
2543 Wicker E W
2546 Almond J W
2551 Whitaker L H
2552 Sauls W H
2553 Bridges J F
2554 Stevens K W Mrs
2559 Rider Leo
2560 Barski B A
2562 Stewart L W Mrs
2564 Booker R W
2565 Ratliff B C
2565 Gollar Mike
2573 Peacock E J Mrs
2576 Nesler F J
2580 Miller Isaac
2591 Painter C O
2592 Draughn H Q
2594 Graham M L
2595 Lee M I Mrs
2600 Jewell Morris
2601 Mc Cracken W L
2602 Crowson T W
2604 Mac Donald H L
2606 Blakeley J E
2608 Sowder D L
2610 Yow L C
2612 Loposay Insurance Agency
2613 Cashion Moving & Storage Inc
2616 Crawford H E
2618 Harris F D Jr
2619 Andrews L B Mrs
2621 Vogue Beauty Shop
2622 Hall Leland B
2625 Stevens W B
2628 Cox W C
2633 U S Soil Conservation Serv
2634 Beal E T
2635 Stephens A K
2636 Upchurch Bethine Mrs
2637 Jackson R E
2638 Henry Leonis
2640 Suggs J C
2644 Howard R E
2645 Dickens J D
2646 Patterson L H
2651 Shinault M S Mrs
2655 Brooks C E
2659 Nall C S Jr
2661 Morton D H
2662 Glass J B
2663 Mc Innis C O Mrs
2665 Smith L P
2668 Cline J A
2669 Russell C P
2670 Norris C S
2671 Yarborough W H
2672 Glass C E
2677 Rosser W J
2679 Johnson W P
2680 Knight N A
2682 Lucas M W
2684 Jackson A B
2685 Lett Kurtis
2686 Badgett M B Mrs
2690 Love J L
2692 German D T Mrs
2693 Wilson J H
2694 Beal M D
2701 Hamilton W M
2702 Phillips C E
2711 Allstate Insurance Co
2712 Roscoe Wm D

DIAL 776—CONTD

2714 Lions Club Fairgrounds
2717 Kennedy C B Mrs
2721 Stroud-Hubbard Co Inc
2725 Phelps M J Mrs
2727 Phillips R E
2728 Mann C L
2729 Cameron Stanfield
2732 State Hwy Comn (Locating Eng)
2734 Buchanan T B
2742 Harris F J
2743 Chappell E J Mrs
2746 Williams H M Mrs
2751 Tillman F F
2752 Autry R L
2753 Thompson F A
2755 Lewther M A
2758 Thomas J K
2761 Muse J C
2762 Kimrey N R Mrs
2763 Mc Leod R E
2771 Way A C Mrs
2773 Vick J W
2775 Bryant J H
2783 Beal J H
2785 Watson J W
2792 Kelly B E
2793 Johnson L K Mrs
2794 Dowd L L
2800 Graham I L
2802 Fulton P M
2811 Bruce's Texaco Service
2812 Buchanan D W
2813 Crowson & Phillips Exxon
2816 Frazier D W Rev
2817 Spell W E
2819 Cox A F
2820 Odom G F Jr
2823 Sanford Elementary School
2825 Johnson P L Jr
2826 Griffin E A Jr
2827 Jackson J H
2828 Black J F
2830 Clegg Geo
2832 Harrington's Garage
2834 Wilder W H
2840 Newton D A Mrs
2841 Berry M B Mrs
2843 Godwin W L
2846 Buechel M B Mrs
2852 Makepeace I R
2853 Conrad Donna Mrs
2854 Warren C L
2858 Munn G A
2859 Harris O M Mrs
2860 Williams R M
2861 Yarborough E B Mrs
2863 Nulph D H
2864 Norris L D Mrs
2865 Smith R H
2867 Cole J T Jr
2868 Upchurch A B
2871 Snipes F D Mrs
2872 Crissman A G
2873 Spivey W L
2874 Jackson B H Mrs
2875 Mc Kay Plymouth
2881 Causey J M
2882 Thomas C B
2883 Hute Darrell
2890 Crutchfield R C
2891 Poe L H
2892 Lynch T S Mrs
2895 Bowden J R
2904 Speight O L Jr
2908 Peck C W
2911 U S Navy Recruiting Station
2912 Rhea's Beauty Salon
2915 Baldwin Ernest
2916 Palmer L W
2917 Mc Call J D
2918 Greene M M Mrs
2923 Willett H H Inc
2925 Strother P E Mrs
2926 Thompson D W
2936 Erwin Maydie
2942 Simerson R B
2952 Mc Gilverey R L
2959 Davis Raymond
2963 Smith G S
2966 Liles P F
2968 Norris J L
2970 Wilson D G Jr
2972 Brewer Clarence
2975 Buchanan A J
2977 Underwood W J
2978 Chester Francis
2984 Kobbe D H
3003 Lawrence J T
3004 Dowdy Eliz
3005 Farrar S B
3006 Cline H E
3012 Williams Amanda
3013 Cain-Owens Furniture Co Inc
3014 Life & Casualty Insurance Co Of Tennessee
3015 Edrington Charles E
3017 Clark J D
3018 Wilson R M
3021 Kathleen's Beauty Salon
3024 Ashley B D
3026 Boggs E B
3029 Durham Robt
3031 Adkins Grill
3032 Wicker C W
3033 Wallace Francis
3034 Wilson W E
3037 Black J M
3038 Hunter B D Mrs
3043 Upchurch J B
3044 Shropshire P L
3046 Mc Duffie B L
3049 Edwards L P
3053 Suggs W S
3054 Robertson O W
3056 Frasier H G
3057 Smith Eva Mrs
3058 Luxton J F
3059 Spivey N A
3060 Gaster D M
3064 Carter D L
3066 Wilson N R
3071 Holmes Jessie Mrs
3072 Gaines B R
3073 Herring L W
3074 Rosser A J Mrs
3082 Cashion R W
3083 Tuller L L Mrs
3085 Hall P A
3086 Mc Dougale Jasper
3092 Colvin O E
3098 Harris A P
3100 Hockaday J F
3101 Osborn H P
3102 Gibson S E Mrs
3103 Wilkins O P Mrs
3104 Mc Lean S E
3105 Blalock Louise
3110 Kearney M P Mrs
3111 Collins Press Inc
3113 Nunnery's Shoe Shop
3116 Huff J R
3117 Moore A M Mrs
3122 Mc Neill Earl
3123 Saint Clair School
3129 Mc Iver Geo
3132 U S Fed Crop Ins
3133 Lee County Library
3137 Hight M C Mrs
3141 Lee County Library (Jonesboro Br)
3142 Salmon J T
3143 Rogers J Eug
3144 Barnes W I
3152 Glass J W
3153 Johnson J E
3162 Dalrymple John
3164 Thomas Mildred Mrs
3171 Johnson Alice
3172 Stone J R
3173 Sineath M I B
3175 Davis W H Jr
3178 Groce R L
3180 Currin B M
3181 Keith J L
3184 Smead B H Mrs
3192 Johnson M R Mrs
3193 Dickens L M Mrs
3194 Huff Lillie Mrs
3201 Pearce Grafton
3212 Charmette Beauty Salon
3213 Caddell A M Mrs
3214 J's Barber & Beauty Shop
3215 San-Lee Furniture Distributors
3215 Phillips S P
3216 Wester J H
3218 Thomas Alma Mrs
3219 Wicker C W

DIAL 776—CONTD

3221 Mc Iver Vance C
3222 Ward Baking Co
3223 Baroody T A
3225 Gibson J A
3227 Carter J N Mrs
3228 Buchanan R H
3229 Womack S L Mrs
3230 Wilkerson H L
3232 Carter's Grocery
3234 Flemister R C Mrs
3235 Watson O E
3236 Wicker J C
3237 Grantham L G Mrs
3241 East Sanford Baptist Church
3242 Buchanan P K
3243 Mathews I F Mrs
3244 Sellars H E
3246 Hubbard E A
3249 Kelly O A
3251 Cox D K Mrs
3252 Baker Carlton
3253 Taylor H P
3258 Neal H R
3261 Spivey B E
3263 Morgan R D
3265 Gunter F K Mrs
3271 Harris B G Mrs
3272 Todd H B
3273 Burge E B Mrs
3274 Ussery E T Jr
3281 Sloan O T
3282 Mason G T Mrs
3283 Gunter Donald
3284 Frekko E F
3285 Rhodes Ayden
3289 Tucker E H
3290 Thomasson E C Mrs
3292 Kennedy S E
3293 Jones C H Jr
3294 Fields J G
3295 Beal N C
3302 Bridges C C
3303 Haug Christine Mrs
3303 Palmer C H Mrs
3304 Kinette M V Mrs
3312 Toby's Hair Styling
3315 Mann H L
3316 Harton C G
3323 Patterson's Barber Shop
3326 Bost B M
3328 Atkins E B Mrs
3329 Peele J C
3332 Denning C Vance
3333 City Barber Shop
3334 Terry E D Mrs
3336 Bristow M E Mrs
3337 Oldham E L
3338 Williamson B P
3339 Vick J B
3340 Hayes R M
3352 Mc Manus B C Mrs
3356 Petty G W Jr
3357 Haire M C
3363 Gunter L C Mrs
3371 Rogers E K Mrs
3372 Mc Duffie G L
3373 Nessing J C
3374 Schronce J H
3376 Mc Lean J P
3379 Pilson H P
3381 Wright Franklin Jr
3383 Blue J H Rev
3385 Hopper L G Mrs
3394 Van Eck Albert
3395 Boger V J
3403 Crutchfield A L Mrs
3404 Garner J R
3407 Reneau Calvin
3411 Stanley Lawn & Garden Center Inc
3412 Piggly Wiggly
3414 Conder Y Mack
3415 Carolina Well & Pump Co
3416 Lilliestrom A C
3417 Barker J O
3418 Brown J C
3425 Wyche Edythe
3426 Caviness F R
3435 Weldon J L
3436 Martin Fred
3438 Love J H
3439 Love J A
3441 Thomas M F Mrs
3443 Quakenbush Edith Mrs
3444 Knight J W
3445 Cromartie Lacy
3451 Simmons J T Mrs
3452 Harris L R
3454 Daniels M L
3458 Strickland L R Mrs
3459 Key G M Mrs
3464 Brooks C K
3467 Brame C R
3472 Manning Chas
3474 Lewis L W
3475 Dollar H M
3476 Riddick John
3479 Joyner L P
3482 Botzis G L Mrs
3483 Hamel L A
3484 Thomas W B
3485 Yarborough J E
3488 Mc Neil Arbella Mrs
3491 Cleggy J C
3493 Matthews J A
3495 Bridges P B Mrs
3496 Mc Dougald A M
3501 Mc Kay H W Mrs
3503 Avent C J
3504 Goins Buford
3505 Smith M M Mrs
3514 Kennedy's Day Nursery
3515 Lloyd R P Mrs
3517 Kelly Harold
3519 Fitchett R E Jr
3520 Clark C H
3521 Nelson Transportation Co Inc
3525 Robertson M B Mrs
3526 Freeman E C Mrs
3529 Neal & Howard
3529 Ratliff H M Mrs
3532 Harris Franklin G
3533 Hall Carl
3535 Craven M G
3536 Russell A B Mrs
3539 Mc Cormick Marie
3545 Watson B B
3549 Gunter L N Jr
3551 Griffin W B
3552 Stewart H A
3555 Petty E H
3557 Brown Walter
3564 Harrington L B Mrs
3565 Marks Audrey Mrs
3570 Graham Floyd
3573 Liles E C Mrs
3575 Davis A L
3576 Bryant R J
3580 Parson H G
3582 Cooke A M
3583 Allen A P
3584 Bryant R N
3591 Crimmins J M
3593 Martin Kenneth
3594 Martindale J L
3595 Hunt W E
3601 Lemmond R B
3603 Kissell M H
3605 Raherts M D Mrs
3611 Bland's Drug Store
3613 Knight Floyd L Community School
3615 Lipscomb J B
3616 Rumbold J M
3617 Petty P L
3618 Parrish B T
3621 Kammer's Men's Shop
3622 Piedmont Woodyards Inc
3625 Childress G N Jr
3626 Watson C G
3627 Maddox E S Mrs
3628 Thomas E J
3633 Mc Iver Elementary School
3637 Drew Christine Mrs
3638 Swann L F
3639 Yow H L
3641 Harrington E H
3642 Bryant Lillian
3643 Spivey T E
3644 Mc Neill Lottie Mrs
3645 Steele J B
3651 Fallin H D
3652 Hornaday L B Mrs
3654 Lawrence F R
3655 Curry G B Jr
3659 Kelly L A
3660 Elks Club The
3660 Elks Lodge No 1679
3671 Hilliard H C
3673 Ellis S L
3674 Fisher J D

DIAL 776—CONTD

3676 Gay P B
3681 Johnson B R
3682 Wicker L C
3689 Mc Leod T J
3690 Jones Leonas
3691 Inman A S Mrs
3692 White M A
3693 Thomas M Y Mrs
3694 Little T G
3704 Powers Monroe
3705 Sloan Nellie
3710 Loyal Order Of Moose No 386
3710 Moose Lodge
3712 Tatum Bill Wheel Alignment Service
3713 Crabtree C M Mrs
3716 Harding D B
3717 Verbal M M Mrs
3718 Mc Lean F N
3721 Woltz Wm L Jr
3722 Helen's Ladies Style Shop
3726 Baker J F
3727 Buchanan F T Mrs
3728 Peterson C B
3729 Williams L R
3734 Muse F W Mrs
3735 Pittman M R
3736 Talley V W
3737 Groce C R
3738 Spivey J M
3739 Sherrod B M Rev
3740 Sweatt E L
3741 Fields M H Mrs
3742 Badgett J M
3744 Wicker D G
3745 Hilliard A L Mrs
3746 Kirk J D
3749 Sanford Cycle Inc
3750 Noe R P Mrs
3753 Yow L D Mrs
3754 Eatman B W Mrs
3755 Gunter J T
3757 Tomberlin Gladys Mrs
3761 Mc Koy Ezekiel
3762 Cox Mattie Mrs
3763 Beck C P
3764 Griffin S M
3765 Sauls Richd
3769 Thomas E L Mrs
3771 Skeldon W J
3772 Poe F L
3774 Spivey R F
3776 Stone Ralph
3778 Hickson W W
3780 Powell W E
3781 Wicker C L Mrs
3783 Smith A L Jr
3784 Mc Neill D E
3791 Mc Koy D L Mrs
3794 Wicker W R
3795 Wicker G K Mrs
3797 Riddle D D Jr
3799 Haislip T M
3801 Robinson J A
3802 Faulk R K
3805 Atkinson E W
3807 Womack J R
3810 Mc Cormick Wilson
3814 Razor's Edge Barber Shop
3816 Gregory J E
3818 Goins Raymond
3825 Brown A N
3826 Hand J E
3829 Mc Neill A R
3835 Lewis C A
3837 Clark R P III
3838 Simmons Jasper
3840 Kelly C W Jr
3841 Morgan's Ltd
3844 Gardner Obie
3846 Buchanan P C
3852 Pope's
3862 Graham L G
3865 Phillips G E
3871 Brickhouse R E
3871 Brickhouse Norman
3874 Ray E L
3877 Donithan Rebecca
3886 Mc Iver T R
3890 Moore T A
3891 Dalrymple Mamie
3894 Durham L E
3901 Holton J R Jr
3905 Mackey H R
3908 Norris C R
3911 Lamb's Wrecker & Mobile Home Service
3913 Cox D D
3914 Nance J L
3915 Morris E G
3917 Harrington Tops
3918 Thorne M T Mrs
3919 Lloyd Margt
3924 Cox Marybelle
3926 Bullard S R
3929 Knight G H
3931 City Fire Dept
3934 Matthews J R
3938 David W J
3943 Todd J D
3945 Lucas O W
3946 Moore B W
3949 Douglas T N
3951 Shaw's Hair Styling Salon
3958 Steele E J
3960 Cameron B R
3962 Gartner A S
3963 Conner W A
3966 Mc Lain Saml
3971 Harwood T S Mrs
3974 Buchanan J W
3977 West P W Jr
3982 Griffin J S Mrs
3984 Hoggard V W
3985 Morris Mozelle Mrs
3996 Cummings Edward
4002 Johnston A E Mrs
4003 Roger H M
4003 Woodland Avenue Pentecostal Church
4008 Williams T
4010 Goodman L V
4016 Leacraft W F
4020 Pienta D T
4020 Stone R D
4032 Austin Donald E
4038 Helen's Nursery
4040 Smith Thompson
4043 Jones R W Jr
4044 Bird J W Mrs
4047 Doody P H
4054 Johnson J W
4056 Poole T E
4058 Isenhour I H
4059 Setzer J D
4061 Fulkerson H G Mrs
4063 Gaddy T E
4065 Mc Bryde O C
4067 Stewart J R Jr
4069 Northrup J R
4072 Grant J S
4074 Sineath J T
4075 Burke Clyde
4082 Brinson K H
4083 Johnson B H
4083 Spivey A A
4085 Sauls W P
4098 Baldwin B J
4099 Key E M
4101 Lee Builder Mart Inc
4107 Mann's Drug Store No 1
4119 Watson Mortuary Inc
4121 Keller's Oakhaven Rest Home
4124 Cigar Supply
4128 Tryon Moving & Storage Inc
4131 Harrington & Shaw
4135 Thomas Oil Co Inc
4138 Standard Home Improvement Co
4141 Hancock Motors Inc
4145 Pace Oil Co
4145 Preferred Business Gas Inc
4151 First Federal Savings & Loan Assoc Of Sanford
4153 Pantry Inc The (Main Ofc)
4158 Zayre Department Store
4164 Herring R M
4167 Dawson Horace
4170 Whitaker C T
4171 Hank Hanna College Of Beauty Culture
4172 Lighthouse Restaurant
4174 Champney S G
4176 Trogdon Harold
4181 Profio S C
4184 Baker Katie
4185 Potts T J

DIAL 776—CONTD

4191 Smith P L Mrs
4192 Cox S T Jr
4195 Edwards M R
4199 Murchison R D
4201 Public Service Co Of North Carolina Inc
4204 Kenwood Apartments
4204 Sanford Industrial Center Inc
4204 Kendale Shopping Center Inc
4204 Kennedy Realty Agency Inc
4207 Helen's Florist Inc
4211 Carnes Co
4215 Hood Associates
4219 Metal Building Systems Of N C Inc
4221 Sanford Coca-Cola Bottling Co Inc
4221 Food Vending Div-Triangle Vending Service Inc
4224 Hunter Inc
4226 Dossenbach's Finer Furniture Inc
4229 First Presbyterian Church
4231 Sanford F C X Service
4234 Firestone Stores
4234 Lee Tire & Supply Co
4237 Godfrey's Body Shop
4239 Mann's Drug Store No 2
4241 Jewell W L & Son Inc
4244 Bowen Office Equipment Co
4246 Sandhill Sounds
4249 Womack Electronic Supply Co Inc
4251 Roadway Motor Express Inc
4254 Revco Discount Drug Center
4256 Community Development
4261 Tot 'n Teen Shop
4262 Spears R L Mrs
4263 Williams W B
4265 Young J P
4266 Marion C B Mrs
4276 Bullard Lucinda Mrs
4283 Forrest L M Mrs
4284 Timber Land Company
4284 Craig P K
4284 Green Valley Farms
4286 Brown W D
4288 Dennis L E
4295 Oakley J D
4295 Kuntz E A H
4301 Kimbrell's Inc Of Sanford
4304 Lee Chiropractic Clinic
4311 Sears Roebuck & Company
4321 Sanford Finishing Corp
4325 State Dept Correction (Sanford Advancement Center)
4328 State Dept Rev
4331 U S Dept Agrl (Farmers Home Admn)
4335 Quality Auto Parts Of Sanford Inc
4338 City Mayor
4338 Lee Paving Co
4341 Financial Center Of Sanford The
4347 Provident Mortgage Co
4351 Williams Clawson L Jr
4353 B L R Corp
4356 Johnson Insurance Agency Inc
4358 Sanford Credit Services Inc
4361 Life Of Virginia
4371 Starling W K
4372 Beal Velma Mrs
4374 Mc Lean Thirleen Mrs
4377 Smith O C Mrs
4379 Harris C H
4381 Burger Palace
4382 Al's One Hour Cleaners
4386 Smith B M
4387 Ray T G Mrs
4391 Kendale Bakery
4393 Weeks F W Mrs
4397 Wicker M H Mrs
4400 Heins L C
4401 Goode R L Rev
4402 Powell L W
4411 Becky's Hair Styling
4413 T V Clinic
4415 Mutual Of New York
4416 Eades W L
4417 Thomas B C
4419 Hinesley W B
4422 Cooke James
4424 Bain R E
4425 Gunter D L
4427 Mc Eachin J M
4427 Mc Elreath R B
4428 Batts Gordon
4434 Mack Major
4436 Hergenroeder J L
4438 Banks J E
4443 Woodley E H
4444 Bowman J O Jr
4445 Cotten M L Mrs
4451 Thomas F L
4455 Gantt C B
4459 Rhodes S W
4461 Heinz James
4462 Jarman H O
4465 Stone R O
4467 Wilson J W
4471 James Albena
4473 Lane J F Mrs
4475 Holder J A
4476 Calhoun A M
4482 Olive J G
4485 Oldham W G
4487 Stone W W
4492 Donnell Edwin Jr
4493 Bracken R J
4495 Yarborough D E
4506 Cole L C Mrs
4507 Barrett Della
4510 May E E
4511 Scottie Store
4512 Cox R O
4517 Coward W C
4525 Gunter L R
4531 Foshay R L
4532 Hunter H W Jr
4533 Hayes E J
4536 Gunter J V
4539 Carter T C
4542 Roberts R L
4545 Lemmond R L
4547 Davenport Ruth
4548 Todd L L
4549 Rollo-Rama Skating Rink
4550 Perkins G R Jr
4551 Bridges Barber Shop
4553 Fetner D T Mrs
4558 Clark T H Mrs
4560 Groce Van R Real Estate
4563 Hunter E J
4565 Martin D G
4571 Zoldak M J
4572 Wicker S A
4579 Allen Thos
4584 Stewart R M Hon
4585 Lockamy B C
4586 Lockamy J R
4591 Settle W K
4594 Jackson R J
4595 Jackson J M
4598 Buchanan L N
4603 Mc Neill F C
4621 Dak's Dress Shop
4622 Fair Promise A M E Zion Church
4624 Golden Corral
4628 Seaman J L
4630 Edwards J W
4634 Rogers H S
4638 Yarbrough W V
4639 Denny R R
4641 Burger Mint The
4642 Todd J H
4644 Wilson Douglas
4648 Schaeffer H J
4650 Logan R H
4652 Cameron W E
4654 French J H

DIAL 776—CONTD

4655 Yturralde Roman
4657 Mc Laughlin Lissie Mrs
4659 Harris J W Mrs
4667 Scott C D
4673 Rogers E M
4677 Mc Intyre Clara
4679 Watson R H
4681 Langston G D Jr
4684 Phillips S J
4685 Allen R B
4694 Campbell A L
4698 Jeffers H C Jr
4701 Cline R S
4711 Sanford Rescue Squad (Emergency)
4713 Sanlee Seafood
4715 Bunnell J T
4716 Shaw J W
4717 Lasley T H
4719 Miller R G
4724 Chapin J H
4729 Nunnery W G
4731 Morgan's Warehouse
4734 Hamilton J W
4744 Feindel R K
4751 Burwell J L
4755 Bryan K E
4757 Allen L B
4761 Balock U H Jr
4771 Murchison C J
4773 Donaldson Bobby
4775 Petty A J
4780 Crotts J T
4781 Powers J R
4784 Wenger R E
4787 Quick J Q
4788 Harvey E L
4791 Willett A E
4794 Asbill E W Mrs
4799 Driggers J J
4803 Cox J M
4807 Douglas M H Mrs
4817 Mc Aden O M
4818 Clegg Wm Jr
4819 Page C M
4821 Carolina Irrigation Co Inc
4832 Jim's Family House Restaurant
4833 Lazarus C L
4835 Ellis W L
4837 Holder B W
4838 Hart B W
4839 Kelly G H
4842 Sluss O R
4843 Carraway D F
4844 Reese E A
4846 Herring Horace Jr
4853 Dickey R B
4855 Angel R M
4856 Dowdy Ola Mrs
4865 Stack T D
4869 Kittrell L S
4873 Snyder P R
4874 Rumbold J T
4875 Sloan J D
4875 Hutchins N G
4878 Martin Small Engine Co
4878 Martin Glenn
4882 Mc Bride J E
4884 Holt E E Mrs
4895 Lovick F H Mrs
4911 Lee County Farm Service Inc
4912 Johnson C L
4916 Thompson J P
4917 Crickmore C H
4919 Mc Leod Max
4920 Wallace J L Jr
4922 Reynolds Western Union Agency
4924 Western Auto Associate Store
4931 Ron's Ltd
4935 Brooks G R
4938 Ehmig D A
4941 Thompson Sanka
4942 Christian R R
4943 Mc Leod L G
4944 Wilson J F
4945 Williams E W Mrs
4948 Capps E E
4952 Mace J E
4954 Fisher W B
4955 Walker J M
4958 Rouse Haywood
4961 Dowd S B
4962 Poole Dewey
4963 Mace H F
4966 Masterson G L
4969 Herron J L
4974 Jewell W L Jr
4975 Webb Beotha
4976 Stone M H Mrs
4982 Bright G A
4984 Stout W S
4985 Knight D E
4990 Young Darel
4991 Rouse E C
4992 Middleton Mike
4993 Owens E H
4994 Jones Leecy
5045 Green Wm
5101 Johnson Toddy Insurance
5103 Spanco Spun
5106 Federal Land Bank Assn Of Sanford
5118 King Roofing & Mfg Corp
5121 Holiday Inn Of Sanford
5128 Village View Apartments
5131 Lee County Farm Bureau Insurance Service
5133 Sanford Redevelopment Comn
5135 Wilson Harry E
5138 Borden Brick & Tile Co
5141 Southern National Bank Of N C (Jonesboro Hts Br)
5141 Southern Natl Bank Of Nc The (Steele St Br)
5141 Southern Natl Bank Of N C The
5141 Southern National Bank Of North Carolina The
5149 Sandhills Ford Tractor Co
5151 Saint Charles Manufacturing Co
5153 Ronald's Hairstyling Inc
5155 Simerson's Jewelers
5159 Maddox Realty Company
5160 Brooks H C
5163 Buie A M Mrs
5167 Dinkins J D
5168 Buchanan R L
5173 Creath L B
5177 Wright P F
5181 Andrew E D Mrs
5186 Buchanan W L
5192 Prestwood M E
5193 Petty Mack
5195 Medlin Irman
5196 Whitt E R
5201 Lancaster W E
5202 Spivey Sally
5203 Partington F A
5211 Sanford Turf Supply
5213 Hill Maudie Mrs
5214 Sanford Paper Stock Co
5215 Bill's Quick Shop
5218 Skleris H A
5220 Rogers P J
5221 Family Dollar Store
5223 Conner Mobile Home Sales
5225 Johnstone W M
5233 Miller M J
5234 Coley E R
5237 Petty Percy
5241 Meat & Cleaver
5243 Cox N V
5246 Brown Kathleen Mrs
5247 Hussey I D Mrs
5249 Bethune F M
5253 Turner R W
5254 Davis B N
5256 Kennedy W R Jr
5260 Mc Iver A L
5264 Hilliard F P
5265 Murphy N H Mrs
5266 Gunn J T
5271 Woodall F R
5272 Patterson H W
5273 Stansell A M Jr
5274 Mc Lean Rosa Mrs

DIAL 776—CONTD

5275 Mc Rae J T
5281 Brotherton G A
5284 Bowen W L
5293 Walters J A
5301 Mc Lean M E
5310 Wiener King
5315 Womack D W Mrs
5317 Williams F E
5320 Williams A B Jr
5321 Shoe Hut
5323 Artistic Wig & Beauty Salon
5325 Cashion E W Mrs
5326 Annette's Beauty Shop
5326 West D M
5328 Holder B B
5334 Cameron W H
5338 Buie Safronia Mrs
5339 Hodges M B
5343 Swartz E H
5347 Mc Neill L T Mrs
5351 Padgett R D
5352 Bagley M M Mrs
5355 Woody J B
5356 Smallwood V L
5362 Baker B D
5364 Chandler M E
5371 Oldham J B
5372 Branch Richd Jr
5373 Lucas W S Jr
5376 Garner J S
5384 Harris Bobby
5392 Stewart E S Mrs
5393 Coggins G G
5396 Finch W M
5401 Goldston Meta
5402 Womack V M
5411 Reives Barber Shop
5413 Lee Avenue Used Cars
5413 Lee Avenue Service Station
5415 Mc Rae M C Mrs
5421 Kentucky Fried Chicken
5424 Lemmons Roy
5425 Barber G V
5430 Von Canon C A
5434 Underwood David
5436 Mc Iver C L Mrs
5440 Hinesley W R
5443 Blue Q E
5448 Mc Iver R Y
5451 Gilmore Douglas
5452 Deese M A Mrs
5453 Holder J T
5455 Blue E C
5456 Mc Lean D I Mrs
5459 Nevins J B Mrs
5461 Harris B C Mrs
5462 Ogburn J R
5465 Shaw C M
5466 Rogers R G
5473 Carter P H
5481 Stone J A
5484 Johnson M R
5487 Spivey W I
5491 Binkley C R
5497 Mc Gee Addie
5502 Barger J R
5508 Harris Grover
5511 Scottie Store
5513 City Central Fire Station
5515 Kickler D C
5516 Baker O K Mrs
5520 Wilkie E C
5522 Alcoholics Anonymous
5525 Stack S L
5528 Chriso E A
5529 Worthy M C Mrs
5530 Gunter L H Jr
5531 Jack & Jill Day Nursery
5537 Gupton Atwood
5543 Harris C T
5545 Mc Neill E L Mrs
5545 Mims K O
5546 Freedle O P
5552 Buie K W
5553 Ray A R
5554 Barnes V K
5555 Carter R G
5561 Funk Arth
5563 Overby R D
5564 Rockwell J E
5565 Carter H J
5566 Easterling R E
5572 Haywood Cynthia Mrs
5582 Kelly B T Mrs
5585 Deal M E
5588 Spears Victor
5590 Poindexter J C
5593 Dickens M A
5597 Mc Neill Purvis
5602 Bolick G E
5603 Mc Neill L L
5610 Malloy E V Mrs
5613 Swirl & Kurl Beauty Salon
5614 Parkside Phillips 66
5616 Griffin J R
5629 Medlin J A
5630 Wilkins P T
5631 Harris Joyce Beauty Salon
5633 Skeldon R A
5635 Bowling J G
5637 Keenan R B
5639 Scrabeck James
5641 Needham E R
5644 Deaton Herman
5647 Calcutt T W
5648 Collins D B
5653 Brewer D M Mrs
5655 Tillotson J H
5656 Layland F H
5657 Sports J L
5662 Adams W B
5663 Moricle F B Mrs
5672 Phillips W H
5673 Clegg L L Mrs
5680 Tomlinson J F
5682 Mc Elroy A V
5683 Lawrence L O
5684 Ward B F
5691 Pollock M C
5695 Stedman Willie
5701 Waddell A L Mrs
5702 Fowler D T
5706 Dollar E L
5711 Sanford Rescue Squad (Business)
5712 Dull's Small Engine Sales & Service
5713 Nick's Barber Shop
5714 Creative Matter
5716 Wicker J N
5723 Dotterer Clinic
5728 Haire C L Jr
5729 Torres Manuel
5733 Deal J M
5734 Davis H C Jr
5735 Brown B W Mrs
5737 Mitchell M E
5743 Groce V R
5746 Taylor L A
5747 Shaw W H
5748 York M J Mrs
5749 Davis Bobby
5756 Marsh C L
5759 Mc Phaul J A
5762 Poletti R L
5765 Faulk H G
5766 Connor C R
5773 Plush E L Mrs
5781 Siegner A G III
5782 Ankrom A M
5783 Wilson A P
5791 Holler D C Jr
5793 Mc Donald Lura
5799 Jackson Emma Mrs
5808 Maples K A
5810 Johnson M L Mrs
5811 Robo Car Wash
5815 Phelps G P Construction Co
5816 Mc Lean D O
5817 Womack B A Mrs
5819 Mc Millian Joseph
5820 Woodson F E
5825 Little Nora Mrs
5827 Percell Williebelle Mrs
5829 Ray Alice Mrs
5835 Chapin M W Mrs
5837 Wicker R .H
5841 Brenda's Beauty Salon
5842 Wooten B V
5843 Hart W F
5847 Welch E B Mrs
5854 Baxley R L
5863 West Kim
5865 Allen M J Mrs
5872 Hamrick G W
5876 Mc Innis C E
5877 Heaton B A

DIAL 776—CONTD

5879 Norris J E
5882 Southern A L
5883 Denkins M C Mrs
5884 Allen J M
5901 Stone Harvey Jr
5910 Lowder's Piano House
5910 Lowder Elbert
5915 Hayes J D
5916 Magee E T
5917 Paschal S C Mrs
5918 Mc Neill J A
5919 Moore D W
5922 Mc Neill & Son Interiors
5924 Keith W J
5925 Jackson R N
5926 Leonard W D
5927 Lowrimore R S Mrs
5928 Akins A B
5930 York P G
5933 Lemmond C E
5938 Phillips G E
5939 Cook's Radiator Shop
5940 Crosby James
5944 Gebbia Thos
5945 Maness Willine
5945 Gilliam D L
5948 Lee M T
5952 Mc Lean Andrew Jr
5958 Baier S B
5961 Cox T M
5963 Gonella Plumbing & Electrical Co
5963 Gonella R W
5964 Huggins W G
5965 Johnson Charles
5974 Phillips S G
5975 Carpenter B L
5976 Womack W U
5982 Mc Cullock P T
5985 Womack J M
5993 Davis Ronald
5993 Cobb A R
5995 Mc Iver Irene
5998 Mc Iver Edw
6001 Maxwell H T
6005 Howard C A
6010 Morrison Robt
6010 Mc Leod Orene
6010 Seago C R
6012 Kenerly Cleaners
6016 Dull C H
6019 Rosser F R
6020 Cary J A Jr
6022 John-Beverly Offset Printers Inc
6027 Leake H P
6028 Rettig C V
6034 Mason J E
6035 Campbell R E
6043 Eichelsbacher N F
6046 Love D D Mrs
6047 Millar J B
6051 Chandler F F
6054 Van Note Priscilla Mrs
6056 Beal T E
6057 Rager A H
6061 Gilland Prosthetics
6062 Jones Leroy
6072 Malone E R Mrs
6090 Marsh N A
6105 Mc Keithen M P Mrs
6115 Cox H J Mrs
6116 Leslie F E
6117 Barnes E D
6125 Cox E F
6126 Weldon K G Jr
6127 Branson O P Mrs
6131 Gill T M
6141 R & H Import Motor Co
6148 Dean J F
6154 Pruette F H
6155 Spivey W L
6156 Siler J A
6160 Jernigan K D
6164 Cashion J A
6168 Hall R A
6170 Perry W O
6173 Mc Auley L B
6181 Phillips P L
6183 Hicks Bertha
6201 Harrill R J
6202 Burnside D J
6203 Hardin T A
6214 Washington Grocery
6217 Brown V C
6218 Dean G A
6224 Crissman M J
6229 Stewart S L
6239 Mc Neill Leroy
6241 Quick As A Wink Car Wash
6242 Lively C F
6244 Bondurant R G
6245 Elliott S H
6246 Thomas R L
6256 Stone M B Mrs
6257 Bolling E V Mrs
6257 Holder I T Mrs
6265 Verbal Pauline
6266 Yarborough Ice Cream Plant
6267 Braddock R L
6268 O'Quinn J L
6273 Darnell L R
6274 Holder Clayton
6275 Phillips B M
6281 Titus H W
6292 Vick J W
6293 Womack M S
6300 Williamson L B
6301 Lokerson E D
6302 Joyner L P
6303 Williams R L
6310 Baggett S C
6312 Dixie Uniform Rental Service
6313 Sheppard C A
6317 Williams Charlotte Mrs
6319 Carey's Radio & T V Serv
6322 Post Cabinet Shop
6324 Holland J E Mrs
6331 Tuten Jimmy
6333 Rouse M M
6334 Spivey J A
6335 Hooker Raymond
6336 Hurley Sam
6344 Moore L P Mrs
6347 Betts J D
6357 Christian B C
6362 Mc Daniel G C
6364 Quick H M Mrs
6365 Staples M P
6371 Hicks J M
6373 Stone D S
6375 Whitaker E T
6381 Percell Margt
6382 Heath Coley
6384 Matchett J W
6387 Warwick J T
6392 Roberson C S Mrs
6416 Mooneyham R L
6418 Snipes G L
6419 Bridges W W Jr
6420 Mc Donald C M Mrs
6424 Page R L
6425 Sellars H E Jr
6427 Clark R P Mrs
6429 Suddrath Don
6431 Cameron E C
6432 D & H Hardware Inc
6435 Keller O A III
6436 Knipple E L
6437 Makepeace W R Jr
6438 Boyd C L
6443 Mc Donald Lizzie
6444 Medlin L V
6447 Pardue W W Rev
6448 Kelly M W Mrs
6449 Harris F C
6451 Turner J L
6456 Mason Alf
6457 Culberson Clara
6458 Baucom B C
6461 Hamilton M D
6462 Dutton J H
6463 Maxwell J C
6464 Percell Wm Jr
6465 Rosser A H
6466 Cox Cabinet Shop
6471 Cole Wade
6474 Farrow S W Mrs
6475 Hall J V
6485 Grogan E P
6491 Whitaker J H Mrs
6501 Bailey D E
6513 Pizza Plaza
6514 Tramway Cabinet Shop
6517 Stewart R A
6518 Watts D B
6525 Griffin T C
6526 Southerland E B Mrs
6528 Miree A L
6530 Webster Juanita

DIAL 776—CONTD

6534 Adams L T Mrs
6536 Barker E L
6538 Overton O G Mrs
6540 Wright A G
6541 Rich's Corner
6544 Alexander C J
6545 Johnson Fannie
6546 Mc Koy Joseph
6548 Preston R J
6552 Bristow C S
6554 Holder R J
6557 Sykes L M Mrs
6562 Holcomb F L Mrs
6563 Ingram B H
6564 Womack Zelma Mrs
6566 Belote Dot
6567 Adcox R L
6574 Hall D L
6575 Allred J R
6576 Watts J D
6579 Covington Nellie
6581 Delanere C E
6582 Roache R D
6587 Bladen R H
6594 Joyner T M
6602 Kelly F R Mrs
6604 Weathers Harold
6608 Burton W S
6610 Eberbach A G Mrs
6615 Oldham L C
6616 Collins D R
6617 Taylor L G
6618 Buffkin E P
6619 Southard R V
6624 Long L L
6626 Windham C H
6631 Novelty Advertising
6639 Mc Iver G C
6641 Steve's Kitchen
6644 Langley S R
6645 Hoke E W
6646 Patterson H R
6652 Lux J W
6653 Thompson N A
6657 Austin D E
6658 Sloan B L
6660 Palmer R L Mrs
6661 Wiggins G D
6667 Kitts J C
6681 Mc Leod Lutie Jr
6682 Wood S S Mrs
6683 Key T M
6686 Buchanan O B
6697 Seymour W W Jr
6711 Red's Market
6717 Marsh I C Mrs
6718 Price D G
6719 Kelly Alcine Mrs
6724 Riddle D H Mrs
6731 Christian Science Reading Room
6732 Singles Answering Service
6732 Singles Pauline Mrs
6734 Womach J H Mrs
6735 Ricks Amy
6736 Smith R L
6743 Mc Cleney James
6748 Jones James
6750 Young J M
6751 Fulton G W
6752 Watson E W Mrs
6753 Neal E V
6754 Teal W T
6756 Hobson J R Rev
6757 Elgin W H
6760 Hill E M
6772 Spruiell H O Mrs
6774 Gregory Jesse
6775 Gill Will
6781 Byrd J W
6785 Fuller Beatrice
6788 Kelly P M
6791 Mc Iver Jean
6793 Wilson B M Mrs
6794 Mc Kenney Luticia
6797 Hart M J
6801 Johnson J G Jr
6802 Martin Sadie Mrs
6818 Harness V G Mrs
6819 Hood G C
6824 Blue C D
6826 Autry A A
6827 Vest W B
6829 Rice J J Mrs
6830 Capps C J
6841 Rowall J R
6842 Hassel F S Jr
6843 Gilmore R M
6850 Wicker J D
6852 Gilliam Tony
6854 Matthews J E
6856 Fasick J R
6857 Mc Null C D
6858 Lloyd A G Mrs
6862 Fox Robt
6863 Patterson O F III
6870 Northup F B
6872 Mc Neill Moses
6893 Maddox P D
6894 Donaldson R H
6911 Douglas J T
6917 Miller J G Mrs
6920 Madison Tennison
6922 Macks Stores Inc
6925 Marsh Charles
6926 Sykes D W
6927 Cagle O D Mrs
6928 Haeck T L
6935 H & S Sports World
6936 Homesley J S
6937 Moore M S Mrs
6942 Colville Marjorie Mrs
6943 Hickman Marie Mrs
6952 Shaw S B Mrs
6954 Blackman B A
6961 Lanning Eddie
6967 Dinkins Tommy
6974 Bethea F R Mrs
6976 Serafin F S
6978 Faulk R R
6980 Wilson L C
6982 Sessoms Preston
6985 Billings C R
6986 Williams Johnnie
6993 Oakley R M
6994 Marshburn J G
6999 Pokemire B J
7002 Brouse T F
7004 Cameron B W Mrs
7014 Jonesboro Elementary School
7019 Byerly A R Mrs
7023 West's Amoco Service Station
7026 Godkin W J
7030 Brown A B
7032 Goins D E
7039 Shaw M S Mrs
7051 Tulloch C W
7056 Haigler J H
7060 Morgan J E Jr
7063 Brooks Ann
7069 Black T C
7083 Boone E C
7084 Mc Kinney Laura Mrs
7090 Mc Millan Nellie Mrs
7091 Crouch P A
7093 Currin R M
7110 Hiatt E G
7111 Flame Steak House The
7115 Central Gulf Service
7117 Phillips R J
7123 Sheppard Universal Co
7124 Dollar D E
7126 Tucker E P Mrs
7129 Mann Stan
7133 Mc Iver J W
7134 Williams Lina
7139 Allen F L Mrs
7142 Patterson R R
7143 Wilkinson D H Jr
7146 Starling S A
7149 Black Edw
7152 Mc Dougald Ida
7153 Foster J W
7154 Miller W S
7155 Ferguson Celeste
7164 Dildy G E
7166 Arnold A R
7171 White W H Jr
7173 Comer C B
7175 Dobey Geo
7181 Tighe R D
7182 Holland O R
7201 Buie Wilbur
7212 Radio Shack
7213 City Water & Sewer Treatment Dept
7218 Forbes H S
7221 Winn-Dixie Food Store
7223 Pemberton P R Mrs
7226 Thomas Wm
7230 Mc Lean Patricia
7241 Holiday Inn Gulf
7243 Glass B J

DIAL 776—CONTD

7251 J & J Market
7253 Pierce J C
7262 Patterson W W
7263 Beal M E
7264 Beaver J C
7267 Cianciulli Sam
7271 Norris S E
7272 O'Connell L S
7273 Oldham D C
7275 Gilmore R W
7278 Johnson M R
7281 Wiza P P III
7285 Phillips C A
7293 Ferguson C H
7298 Buie Nathaniel
7317 Mardis G M
7320 Headen Wilma
7322 Edwards Used Cars & Serv Station
7334 Lanning E R
7335 Goodwin Charles
7336 Powell R O
7336 Lemmond E E
7339 Way B J
7342 Doby F M Mrs
7351 Roberts J H
7355 Tilton C S
7362 Miller J E
7363 Gaines C R
7366 Chesney W L
7367 Johnson Van
7372 Bailes J W Jr
7374 Davis W E
7376 Holt V G Mrs
7380 House Of Flowers Inc The
7391 Capps T M
7392 Taylor P L
7393 Goodman Alice Mrs
7402 Emerson Pearl
7411 Sherman's Grill
7414 Levi's Grill
7421 Christian Book Center
7422 Kelly's K P Truck Stop
7424 Endicott-Johnson Shoes
7430 Sellars I D III
7433 Rogers H W
7435 Bass J M
7436 Parkinson T T
7437 Potter W S Rev
7438 Waddell W A
7440 Myricks C D
7442 Cameron D C
7444 Williams C L III
7449 Womack Billy
7452 Tysor A M Mrs
7455 Thomas A R Mrs
7464 Pickett R D
7467 Woodard I R
7474 Hanner L E Mrs
7475 Porter R B
7477 Parrish H R
7485 Fowler W B
7492 Vila Mildred Mrs
7493 Harper Jack Jr
7503 Forbes T C
7505 County Dept Of Social Servs
7521 Texfi Reclamation Center
7537 Cooper Oil Co Inc
7541 Sanford Central High School
7549 Whitehead Wm O
7573 Cameron I I
7574 Fitzhugh W W
7580 Baker Paula Mrs
7581 Harrington Allen B III
7584 Batchelor G R
7586 Caldwell C K Jr
7587 Stone R L
7591 Reives W M
7592 Blalock Leroy
7601 Estes Express Lines Terminal
7603 Bill's Supply House Inc
7606 Tramway Veneers Inc
7611 Macks Stores Inc (Genl Ofcs)
7611 Macks Office & Distribution Center
7621 Northwestern Bank The
7634 Allis-Chalmers Corp
7641 Texfi Lively Division Of Texfi Industries Inc
7651 Womble Chevrolet Co Inc
7655 Housing Authority Of City Of Sanford
7666 Cavadi Frank
7671 Jamerson R B
7673 Deason J D
7675 Mc Lean Roberta Mrs
7684 Chavis Annie
7690 Gohike Rachel
7692 Harper D H
7693 Thompson L M Mrs
7696 Tracy G L
7710 Godkin J W
7711 Martin Dave
7712 Sanford Htg & Cooling (Whse)
7717 Martin C E
7723 Federal Paper Board Co Inc
7724 Williams J B
7732 Atkins Clyde K
7733 Kendale Paint & Body Shop
7735 Lanier T B
7736 Eberbach E K
7738 Seabuck Ilene Mrs
7743 Byrd H W
7755 Leak Winfred
7764 Neese M A
7765 Hamer H C
7771 Whitaker J M
7781 Cox Doretha
7783 Jackson G M
7798 Alston R B Jr
7800 Thacker Russell
7802 Groth M L
7803 Parker S N
7811 Sanford Pool Room
7812 Evans E W
7817 Mann E O Mrs
7819 Barber F E
7821 Quality Furniture & Upholstery
7822 Lee County Group Home
7824 News & Observer
7828 Gaddy J A G
7829 La Rue C W
7836 Kay Raymond Jr
7838 Hayes R N Jr
7839 Mc Donald E G
7840 Oakley J P
7842 Harper D F
7846 Abrams Norman
7847 Kastelberg N E
7851 Inman D B
7854 Bryant R E
7855 Donaldson Ted
7858 Kennedy N K
7862 Mc Iver Marvin
7865 Butler Robert
7866 Landis J G
7870 Osborne J C
7879 Vezina R J
7884 Stone Fannie Mrs
7894 Frazier J L
7901 Edwards J C
7902 Crawley S D
7905 Austin R L
7912 Baker J T
7912 Klipp & Kurl Beauty Salon
7915 Independant Oil Co
7918 Carey J G
7925 Baylock Oralee
7926 Lammonds R L
7930 Wilson C L
7941 Banks Clothing Co
7944 Hart C D
7946 Lane E S Mrs
7947 Jones W C
7949 Heath G L
7950 Harmon K S
7956 Jernigan Cathy
7957 Woodson J R
7959 Harris S R
7964 Gilchrist C B
7986 Johnson J A
7990 Stone Mattie Mrs
7995 Dalrymple K P Mrs
8001 Hollingsworth A A
8007 Avent C A
8016 Dunn W P
8019 Epley R R Jr
8022 Short Stop Food Mart
8042 Lowe T J
8044 Buchanan E J
8045 Baker B A Mrs

DIAL 776—CONTD

8048 Haire J M Jr
8057 Brown Flora
8061 Thomas J D
8063 Parker E K
8070 Justice J S
8074 Foushee K L
8081 Bland B W
8081 Bland Karen
8083 Smith L H
8084 Lowrimore B A
8085 Lowry Z M Mrs
8092 Mc Dougald Sarah Mrs
8097 Pitts W E Rev
8101 Todd Charity Mrs
8103 Adkens J M
8114 G & G Marine Inc
8124 Turner R B
8126 Black Callie
8127 Arnette W C Jr
8130 Diggs J R
8131 Clarks Mobile Homes
8132 Stokes O B
8135 Carol's Hairstyling
8136 Bailey G L
8139 Fitzgerald G S
8142 Darrock N E
8145 Hilliard J F
8146 Moore Paulette
8148 Harrington R B Mrs
8158 Bizzarri W J
8161 Williams Arthur B Jr Assocs
8163 Walden J I Jr
8173 Smith W C
8174 Cope E S
8185 Fields J W
8193 Haislip Tommy
8198 Elgin T O
8202 Robinson Mary Mrs
8206 Knight T G
8214 Williams I M Mrs
8214 Friendly Grocery
8221 Howard Tommy
8224 Mc Bane A D
8226 Shannon J J
8227 Smith Ralph
8228 Stone J E
8229 Burris W H
8241 Kimble House Ltd
8253 Williams C F
8254 Mc Coy Maeronia
8261 Smith J E
8262 Blue Charlie
8268 Hash C W
8275 Riddle E M
8281 Page R T
8282 Wicker H L
8283 West T L Mrs
8294 Johnson M C
8301 Social Security Admn
8306 Pizza Hut
8317 Carolina Insulation Co
8319 Lawrence Investment Co
8327 Sunspeck Screw Inc
8327 Central Carolina Supply Co
8331 Williams & Works
8344 City Auto Parts
8349 Roberts Ronnie Insurance Agency
8351 Gunter Plumbing Inc
8353 Pine Hills Travel Ltd
8355 Mann's Hardware Inc
8363 Ragland Jerry
8364 Stout P D
8367 Carroll Mary Mrs
8369 Porubsky R L
8383 Hodges W C
8403 Penny R T
8405 Bedsole's Pig-N-Chicken Restaurant
8407 Center Heating & Air Conditioning Co Inc
8411 Carolina Bank The
8411 Carolina Bank The
8411 Carolina Bank The
8431 Lowe's Of Sanford
8446 City St Dept
8446 City Bldg & Elec Insp
8446 City Shop Dept
8446 City Water & Sewer Constn & Mtce Dept
8461 Saunders L B Mrs
8472 Burke M M
8495 Cain R E
8503 Mc Kay T M
8513 Carolina Wholesale Florists Inc
8517 Speed Jacquelyn Mrs
8521 Vanboskerck Manufacturing
8524 Paurice R M Mrs
8538 Bechtel C W
8539 Heck G H
8540 Schoolcraft R W
8545 Dunn E K
8546 Sutherland P R
8553 Morris J P
8554 Workman Arlen
8556 Everett B J
8557 Simonson W F Jr
8565 Gulledge R J
8566 Spivey T B
8574 Gordon W E
8582 Crompton R A
8583 Allen Lorena
8584 Wilkins J D
8598 Mangum T B
8605 Bollinger Shirley Mrs
8611 Nelson E E
8615 Phil's Quick Grill
8615 Phil's Service Station No 1
8617 Hawkins R C
8623 Marianna Shop
8626 Smith Katie Mrs
8628 Rigsbee W A
8631 Carolyn's Beauty Salon
8631 Carolyn's Beauty Shop
8635 Hall E M
8638 Marshall Jasper
8641 City Finance Dept
8643 Butler David
8644 Gilmore Mary Mrs
8648 Wicker S E
8652 Moretz J D
8653 Rickard L L
8655 Mc Lean Andrew
8656 Mangum A R Mrs
8657 Hardy Harvey
8664 Ray Alice Mrs
8664 Clegg L M
8665 Mc Millian T P
8683 Obryan Ethel Mrs
8696 Riddle B E
8705 Spivey N E
8712 Cycle World
8722 Grim R W Jr
8725 Manning J H
8727 Shue L M Mrs
8740 Yarbourough T C
8746 Lipscomb J B Jr
8748 Hardy S W Mrs
8749 Stutts M C Mrs
8750 Carrillo M A Mrs
8766 Underwood R L
8769 Phillips F F
8774 Wilson Rachel
8781 Womble C R
8791 Wicker L C
8800 Fowler Eilz Mrs
8802 Wagoner Clara Mrs
8811 Mutual Of Omaha-United Of Omaha
8816 Halverstadt G E
8817 Hamer Richd
8822 County Board Of Elections
8824 Almond J M
8827 Monroe Raymond
8833 Mc Allister H W Jr
8834 Moore R H
8839 Warf J C
8841 Whitman J Atwood A S A
8847 Isner R H
8849 Gill Sharon Mrs
8853 Servie Albert Jr
8857 Parnell J E
8858 Faucette Vickie
8862 Thompson A M
8864 Wicker A J
8866 Bethea Frances Mrs
8870 Fiedler R H
8871 Williams Frank
8879 Griffin R L Jr
8891 Dickerson D E
8897 Morton J W
8901 Pickard T J
8911 Smith Lynn H
8913 San Joy's
8914 Macks Stores Inc
8917 Oldham F D
8918 Sineath W J

DIAL 776—CONTD

8921 Reynolds Lamps & Fixture Shop
8921 Reynolds Antique & Gift Shop
8928 Phillips N S
8932 Sunbeam Bread & Cake (Whse)
8933 Zuk I T Mrs
8936 Bryant H C
8943 Altman Jerry
8948 Harrington Tom
8957 Ruffin Charles
8962 Fore B H
8964 Mc Leod L D Mrs
8970 Berryman T E
8973 Willingham G C
8975 Phillips L M
9006 Pantry Inc The No 15
9008 Kwik-Ee Food Mart
9025 Kimark Food Center
9044 Exodus House
9110 Flurschutz Geo
9114 Castleberry Warehouse Inc
9117 Hutchins Effie
9118 Bryson D J
9119 Jones C A
9123 Studio The
9124 Carney J M
9128 Thompson M L
9129 Gordon Margie
9131 Hobby Shop The
9134 Sterling M R
9138 Heck R P
9152 Dossenbach J R Jr
9156 Montgomery B J Mrs
9163 Colebrook W D Jr
9164 Lyon L A
9165 Dresser D L
9174 Yarborough R L
9178 Mc Leod N B Mrs
9192 Hamer J W
9193 Johnson J A
9221 Ray's Kingburger
9230 Keith W A
9237 Lewis J O
9242 Harrison W R Jr
9243 Mc Iver V C
9247 Lowery O V
9249 Bradford W M
9252 Williams J E
9260 Mitchell J E
9260 Mitchell John
9283 Strouth J C
9310 Everhart C P Jr
9314 Coley's Plant Shop
9317 Smith G E
9320 Crumpton J P
9322 First Calvary Baptist Ch
9325 Hensley R R Jr
9328 Caines G A
9330 Larson C J Mrs
9344 Hoster W W Jr
9349 Warfield R E
9351 Starr D L
9354 Spivey D G
9358 Mc Cleney J G
9361 Normann S D
9369 Cowan E M Mrs
9372 Raulerson J R
9374 Lloyd H P
9381 Tart M L Rev
9391 Covington L C Mrs
9394 Arnold E W
9401 Seagroves Pauline
9415 Main Street Gulf Service
9447 Mc Leod Lindell
9448 Baker W E Jr
9472 Tibbitt F B
9473 Wall J H
9475 Short R L Mrs
9485 Graham Q P
9492 Holder J P
9510 Coats J E
9512 K & P Sales
9518 Lemon R E
9526 Brown Missy Mrs
9528 Beavers V L
9532 County Solicitor
9539 Brigman Barbara
9548 Bark G M Mrs
9550 Giuli R D
9552 Todd L K
9557 Zachary C W Mrs
9561 Sauls M E
9565 Taylor H P
9574 Marion D D
9575 Bullock M Y Mrs
9577 Lively Bebe
9579 Sills G H
9582 Brown A C
9583 Finch K M
9597 Larry's Automobile Sales & Service
9600 Come & See Church
9611 Farmers Junction
9614 Watson Obie Auto Sales
9620 Mc Koy Joseph
9621 Headen's Barber Shop
9625 Coggins F J
9642 Hubbard J J
9646 Riddle C E
9654 Ayers Dianne
9657 Mc Millan W H
9664 Fix M E
9666 Tillman R M
9686 Smith J R
9692 Battle C E
9695 Fleming H P
9703 Williams Ralph
9721 Farmer's Cooperative Warehouse
9726 Gibson R J
9729 Noles J A
9732 Headen Grocery & Cycle Shop
9734 Cooke Lillie
9737 Mc Iver Dennis
9743 Phillips C A
9744 Johnson M B
9761 Allred Kevin
9772 Johnson Franklin
9775 Hardy C R
9779 Boyd J A
9783 Smith D M
9788 Carlyle B J
9801 Valentic Brigette
9802 Thomas T E
9813 White Star Discount Center
9815 Fabric Center The
9817 Burton Eliza Mrs
9822 Sanford Factory Floor Coverings Inc
9824 Pooles Garage
9839 York G A
9844 Cox S T Mrs
9846 Sadler N W
9848 Wicker J P
9848 May W E
9849 Campbell T N
9853 Monroe D J
9863 Lowrimore G F
9866 Haynes R M
9875 Goldston J W Jr
9881 Bowles Linda
9892 Holt Kenneth
9895 Hancock F A
9900 Hawkins Avenue Grocery
9906 Direct Oil Corp
9907 Little Giant No 39
9924 Winn-Dixie Food Store
9929 Little Giant No 88
9934 Mc Lean's Grocery
9950 Pantry Inc The No 2
9954 Pantry The No 3
9955 Pic-N Pay Shoes
9957 Reives Sandwitch Shop
9979 Party Pak
9981 Service Distributing Co Inc
9983 Pantry Inc The No 1
9986 Simmons Tourist Inn
9991 Braswell's Spur Station
9998 Pantry Inc The No 5

You save more than money with

UNITED STATES SAVINGS BONDS

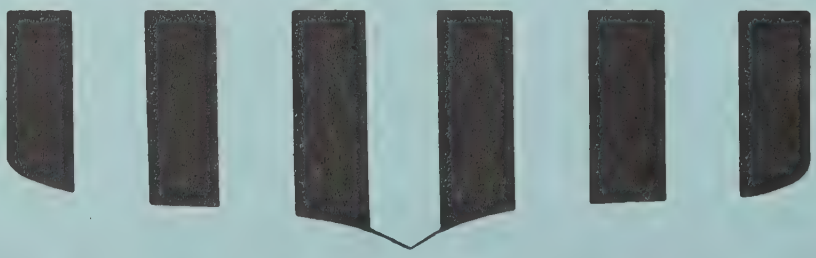

SANFORD BRICK AND TILE COMPANY
A Division of Sanford Brick Corp.
FOR MORE THAN 50 YEARS
One of the Nation's Leading Brick Makers
Dial 775-2121
NC Watts Line 800-672-7555

1977
LEE COUNTY
RURAL RESIDENTS DIRECTORY

HILL DIRECTORY COMPANY
PUBLISHERS

SANFORD GRADING COMPANY Inc.
Grading—Hauling—Excavating
136 E. Chisholm St. P.O. Box 936 (27330)
Tel. 776-0625

King Roofing & Manufacturing Corp.
Building Materials—Sheet Metal—Roofing—Air Conditioning—Heating
Dial Time and Temperature 118 – CALL THE "KING'S MEN"
152 CHARLOTTE AVE. (27330)
TEL. 776-5118

Sanford Produce Co., Inc.

SPC Wholesale Fruits and Vegetables SPC
Eggs, Cheeses, Institutional Foods

2626 Fayetteville St., P.O. Box 2367 (JH; 27330) Tel. 775-3635

Member F.D.I.C.

THE CAROLINA BANK

"Complete Banking Service

120 N. Steel St., Sanford

Home Office 503 Carthage St., Corner Carthage and Vance St

145 W. Main St., P.O. Box 1380
Sanford, N.C. (27330) Tel. 776-8411

Use Our Library of

OUT-OF-TOWN CITY DIRECTORIES

A complete library of out - of - town City Directories is maintained especially for the reference use of our subscribers. We invite you to consult this library of up-to-date Directories when in need of names, addresses, and other information about firms and individuals in other cities. This is a part of our service to local City Directory users.

MBS

METAL BUILDING SYSTEMS
of N.C. INC.

2839 LEE AV. EXTN. AT KENDALE
P.O. BOX 2681 (JH; 27330)

TEL. 776-4219

SANFORD BRICK AND TILE COMPANY
A Division of Sanford Brick Corp.
FOR MORE THAN 50 YEARS
One of the Nation's Leading Brick Makers
Dial 775-2121
NC Watts Line 800-672-7555

Adams Dennis L rRt 1
Adams Harold E rBx 1532 Rt 9
Adams J E rBx 613 Rt 12
Adams James R rBx 25 Rt 11
Adams James R rBx 15 Rt 11
Adams Larry L rBx 193 Rt 9
Adams Wm B rBx 137 Rt 3
Adcock Ronald T rBx 1529b Rt 9
Aderhold Paul L rBx 474 Rt 7
Adkins J Earl rBx 706 Rt 5
Adkins Robt W rBx 699 Rt 5
Albright Walter D rBx 84 Rt 7
Aldrich James G rBx 63 Rt 1
Alexander John L rBx 1357 Rt 9
Alexander John M rBx 1420 Rt 9
Alexander O U Mrs rBx 1 Rt 5
Alford Steph C rBx 16 Rt 8
Allen Annie M rBx 16 Rt 7
Allen Archie C rBx 335 Rt 7
Allen Brenda J rBx 1028 Rt 12
Allen Douglas rBx 1023 Rt 12
Allen Garry L rBx 152 Rt 1
Allen Grover L rBx 152 Rt 1
Allen Henry B rBx 1031 Rt 12
Allen James H rBx 831 Rt 8
Allen Jerry B rBx 1552 Rt 9
Allen Jerry E rBx 99 Rt 8
Allen Jeter R rBx 90 Rt 9
Allen Johnny G rBx 694 Rt 8
Allen Larry K rBx 52h Rt 1
Allen Nelson N rBx 810 Rt 3
Allen Nevitt A rBx 810 Rt 3
Allen Robt L rBx 412 Rt 3
Allen Rufus rBx 478 Rt 2
Allen Sylvia A Mrs rBx 810 Rt 3
Allen Theatis rBx 215 Rt 1
Allen Thurman rBx 672-A Rt 7
Allmond Douglas L rRt 8
Allred James R rBx 1423 Rt 4
Almond Jerry M rBx 431 Rt 12
Almond John W rBx 796 Rt 12
Alston Charlie M rBx 265-A Rt 2
Alston John rRt 5
Alston Mattie M rRt 5
Alston O E rBx 173 Rt 5
Alston Robt B rBx 270 Rt 10
Alston Sylvia J rRt 5
Ammons Daryl L rBx 255 Rt 5
Ammons Henry B rBx 484 Rt 2
Ammons James E Jr rBx 200 Rt 5
Andleton Earl B rBx 1449 Rt 4
Andrews Herman rBx 498 Rt 8
Andrews O B rBx 1648 Rt 9
Angel Bobby T rBx 422 Rt 10
Angel Charles H Jr rBx 232 Rt 10
Angel Charlie H rBx 287 Rt 2
Angel Edw E rBx 1135 Rt 9
Angel Johnny M rBx 290 Rt 2
Angel Mary S rBx 232 Rt 10
Angel Norman W rBx 754 Rt 10
Angel Roy L rBx 107 Rt 7
Angel Sandra rBx 149 Rt 11
Angel Stanley S rBx 149 Rt 11
Angell Claude E rBx 424 Rt 10
Angell G P rBx 541 Rt 7
Ankron Albert M rBx 561 Rt 12
Apple Robt L rBx 406 Rt 1
Armstrong Jack D rBx 370 Rt 11
Armstrong Robt B rBx 840 Rt 12
Arnette Geo Jr Mrs rBx 163 Rt 1
Arnette Johnny W rBx 470 Rt 1
Arnold Brenda rBx 785 Rt 1
Arnold Ernest rBx 17 Rt 1
Arnold James G rBx 215 Rt 2
Arnold Margt rBx 785 Rt 1
Arnold Raeford M Mrs rBx 177 Rt 11
Arnold Silas W rBx 166 Rt 11
Arnold Tyree rBx 785 Rt 1
Arnold Wilbert rBx 785 Rt 1
Arp Laurence E rBx 305 Rt 5
Arrington Mattie W rRt 3
Arrowood John L rBx 163 Rt 12
Asbill Floretta L rBx 576 Rt 5
Asbill James H Jr rBx 576 Rt 5
Asby Audrey W rBx 236 Rt 9
Ashe Charles H & Mary E rBx 1026 Rt 7
Ashton Kenneth rBx 1320 Rt 9
Ashworth Glenn T rBx 1567 Rt 9
Ashworth Harry L rBx 521 Rt 1
Ashworth J Hurley rBx 1150 Rt 11
Ashworth James E rBx 63 Rt 1

SANFORD GRADING COMPANY Inc.
Grading—Hauling—Excavating
136 E. Chisholm St., P.O. Box 936 (27330)
Tel. 776-0625

King Roofing & Manufacturing Corp.
Building Materials—Sheet Metal—Roofing—Air Conditioning—Heating
Dial Time and Temperature 118 – CALL THE "KING'S MEN"
152 CHARLOTTE AVE. (27330)
TEL. 776-5118

Member F.D.I.C.
THE CAROLINA BANK
"Complete Banking Service
120 N. Steel St., Sanford
Home Office 503 Carthage St., Corner Carthage and Vance St.
145 W. Main St. P.O. Box 1380
Sanford, N.C. (27330) Tel. 776-8411

Sanford Produce Co., Inc.
SPC
Wholesale Fruits and Vegetables
Eggs, Cheeses, Institutional Foods
SPC
2626 Fayetteville St., P.O. Box 2367 (JH; 27330) Tel. 775-3635

Ashworth James G Jr rBx 108b Rt 7
Ashworth Ronald E rBx 1104 Rt 9
Athey Charles N Jr rBx 201 Rt 2
Atkins Brenda R rBx 50 Rt 5
Atkins Elbert E rBx 1013 Rt 12
Atkins Homer W rBx 492 Rt 2
Atkins Jack W rBx 956 Rt 1
Atkins John S rBx 692 Rt 2
Atkins John S Jr rBx 531 Rt 1
Atkins Lewis N rBx 994 Rt 12
Atkins Louise B Mrs rBx 490 Rt 2
Atkins Pauline M rBx 893 Rt 1
Atkins Roy C rBx 446 Rt 2
Atkinson Ernest W rBx 615 Rt 12
Auman Howard C rBx 1328 Rt 9
Austin Clarence E rBx 530 Rt 4
Autrey Alex A rBx 54 Rt 7
Autrey Sidney H rBx 1326 Rt 9
Autry A V Jr rBx 214 Rt 3
Avent Charlotte A rBx 384 Rt 10
Avent Harold G rBx 384 Rt 10
Averitt Dewey R rBx 1566 Rt 9
Averitt R D rBx 1127 Rt 11
Ayers Carl H rBx 805 Rt 1
Ayers Clayton E rBx 806 Rt 1
Ayers Clifton B rBx 795 Rt 1
Ayers Flora M rBx 692 Rt 1
Ayers Henry K rBx 807 Rt 1
Ayers Ida rBx 1482 Rt 9
Ayers John W rBx 1482 Rt 9
Ayers Lela E rBx 542 Rt 11
Ayers Norma J rBx 742 Rt 8
Ayers Thurman F rBx 770 Rt 11
Ayers Vickie L rBx 646 Rt 11
Babb Clinton R rBx 834 Rt 8
Baca James W rRt 8
Backlund Ray W rBx 592 Rt 7
Backlund Robt E rBx 934 Rt 1
Badgett C E rBx 758 Rt 8
Badgett Jack M rBx 1338 Rt 9
Badgett Montie B rBx 1432 Rt 4
Baggett Clinton L rBx 134 Rt 12
Bagley Sadie L rBx 319 Rt 7
Bailes Evelyn S rBx 582 Rt 5
Bailes James W Jr rBx 582 Rt 5
Bailey Derrel W rBx 260 Rt 3
Bailey Gordon W rBx 690 Rt 12
Bailey Jacqueline rBx 66b Rt 1
Bailey John W rBx 66b Rt 10
Bailey Michl D rBx 719 Rt 9
Bain Earl rBx 1145 Rt 4
Baird Carlton E rBx 256 Rt 4
Baker Alex rBx 119 Rt 11
Baker Billy C rBx 476 Rt 1
Baker Bobby R rBx 454 Rt 4
Baker Bobby W rBx 352 Rt 11
Baker Charles F rBx 1018 Rt 1
Baker Clyde C Jr rBx 237 Rt 9
Baker Dewitt L rBx 419 Rt 5
Baker Ernest H rBx 678 Rt 6
Baker Everette N rBx 77 Rt 12
Baker Frank A rBx 947 Rt 1
Baker Geo E rBx 920 Rt 11
Baker James C Jr rBx 144 Rt 3
Baker Jewel S rBx 304 Rt 11
Baker John C rBx 493 Rt 12
Baker John E rBx 399 Rt 7
Baker John W rBx 30 Rt 9
Baker Junior rBx 550 Rt 4
Baker L B rBx 773 Rt 1
Baker L Lovell rBx 440 Rt 5
Baker Lee B rBx 673 Rt 1
Baker Leroy rBx 106 Rt 7
Baker Lonnie J rBx 790 Rt 10
Baker Lonnie J rRt 4
Baker Margt rBx 389 Rt 7
Baker Mary A rBx 399 Rt 7
Baker Neal R rBx 294 Rt 11
Baker Odell rRt 1
Baker Odell Jr rBx 443 Rt 8
Baker Ralph J rBx 1049 Rt 12
Baker Ralph W rBx 736 Rt 3
Baker Robt L Jr rBx 585 Rt 11
Baker Susan rBx 344 Rt 2
Baker Truby L rBx 320 Rt 11
Baker W E rBx 1109 Rt 12
Baker Wilbur L rBx 991 Rt 1
Baker Wm A rBx 607 Rt 5
Baker Woodrow rBx 608 Rt 1
Balckwelder Robt P rBx 1554 Rt 9
Baldwin Charlie rBx 142 Rt 2
Baldwin Donald E rBx 88 Rt 3

MBS
METAL BUILDING SYSTEMS
of N.C. INC.
2839 LEE AV. EXTN. AT KENDALE
P.O. BOX 2681 (JH; 27330)
TEL. 776-4219

MBS
METAL BUILDING SYSTEMS
of N.C. INC.
2839 LEE AV. EXTN. AT KENDALE
P.O. BOX 2681 (JH; 27330)
TEL. 776-4219

Baldwin James R rBx 142 Rt 2
Baldwin Robt L rBx 896 Rt 9
Balkely Michl F rBx 836 Rt 3
Ballinger Ernest E Jr rBx 368 Rt 4
Ballinger Robt K rBx 589 Rt 1
Baltzersen Dennis J rBx 136 Rt 12
Banks Gary M rBx 474 Rt 1
Banks James C rBx 46 Rt 12
Barber Alf rBx 458 Rt 2
Barber Elbert E rBx 350 Rt 12
Barber Jerry W rBx 548-B Rt 2
Barber Sarah D rBx 796 Rt 11
Barbour Billy R rBx 84 Rt 11
Barbour Bobby G rBx 1128 Rt 11
Barbour Danl G rBx 1128 Rt 11
Barbour Michl W rBx 108 Rt 8
Barbour Pauline L rRt 8
Barbour W A Jr rBx 108 Rt 8
Barger Gerald L rBx 1495 Rt 9
Barham Charles B rBx 310 Rt 10
Barker Claude G rBx 1b Rt 1
Barker John O rBx 715 Rt 5
Barnes Earl D rBx 64 Rt 7
Barnes Eddie L rBx 504 Rt 5
Barnes Franklin M rBx 64 Rt 7
Barnes Raymond D rBx 78-B Rt 1
Barnes Wm C rRt 11
Barrett Bernice E rBx 38 Rt 7
Barrett Jerry L rBx 334 Rt 4
Barrett S Lyn rBx 334 Rt 4
Barringer Paul Jr rBx 402 Rt 2
Barron Duke M rBx 709 Rt 10
Barski Benj A rBx 848 Rt 12
Barton James D rBx 984 Rt 1
Barton Lois rBx 984 Rt 1
Bass Neolia C rBx 604 Rt 5
Bass Preston rBx 604 Rt 5
Batchelor Bessie M rBx 305 Rt 3
Batchelor Charles L rBx 1044 Rt 11
Batchelor Donald G rBx 996 Rt 12
Batchelor J O Mrs rBx 657 Rt 6
Batchelor Mamie C rBx 399 Rt 9
Batchelor Margt D rBx 666 Rt 6
Batchelor Ottis V rBx 655 Rt 6
Batchelor Willard O rBx 675 Rt 6
Batchelor Wm E rBx 666 Rt 6
Batten Geo V rBx 1380 Rt 9
Batten Richd S rBx 1380 Rt 9
Battle Eva D rBx 117 Rt 2
Battle Howard C rBx 147 Rt 2
Battle James H rBx 117 Rt 2
Battle Kenneth W rBx 940 Rt 8
Battle Linda F rBx 117 Rt 2
Battle Robt rBx 817 Rt 11
Battle Thos E rBx 231 Rt 1
Battle Wilbert rBx 817 Rt 11
Battle Yvonne F rBx 231 Rt 1
Batts Barbara H rBx 1091 Rt 11
Bauerbrand Joseph L rBx 106 Rt 1
Baxley John C Jr rBx 104 Rt 1
Baxter John D rBx 776 Rt 12
Bayes Keave W rBx 930 Rt 3
Bazala James rBx 831 Rt 3
Beal Carl E rRt 9
Beal Claudis rBx 6 Rt 2
Beal Edison rBx 6 Rt 4
Beal Flossie N rRt 8
Beal Gary S rBx 145 Rt 9
Beal Hester C rBx 9 Rt 4
Beal John B rBx 482 Rt 5
Beal Murphy D rBx 1436 Rt 9
Beal N C rBx 9 Rt 4
Beal Terry E rBx 31 Rt 11
Beal Thelma H rRt 4
Beal Velma W rBx 227 Rt 9
Beam Dessie M rBx 917 Rt 7
Beamon Elisha Jr rBx 402 Rt 3
Bean Alf F rBx 971 Rt 3
Bean Nathl rBx 805 Rt 7
Beard R Barry rRt 5
Beasley Johnny M rBx 236 Rt 10
Beasley Wm B rBx 980 Rt 4
Beattie Roger L rBx 1334-F Rt 9
Beck Aljaner rBx 491 Rt 3
Beck C B rBx 295 Rt 12
Beck Eli rBx 183 Rt 2
Beck Gertrude rBx 183 Rt 2
Beck Hamp rBx 241 Rt 1
Beeson James Y rBx 711 Rt 3
Beeson James Y Jr rBx 711 Rt 3

SANFORD TIRE SERVICE INC.
McCREARY TIRES
GUARANTEED RECAPS
ROAD SERVICE
McCREARY
827 S. HORNER BLVD. P.O. BOX 2519 (27330) TEL. 775-4339

CHATHAM BRICK & TILE CO.
A DIVISION OF SANFORD BRICK CORP.
MANUFACTURERS OF THE FINEST SHALE BRICK
Plant: P.O. Box 87, Gulf, N.C. (27256)
Phone Sanford, N.C. 775-5621

B.F.Goodrich
BUDD'S MASTER TIRE SERVICE
1507 S. Horner Blvd. (Across From Courthouse) (27330)
Telephone 775-4337
MICHELIN
We made it first and we make it last

OLDHAM & OLDHAM
Landscaping—Real Estate—Excavating
Clearwater Forest Rt. 10, P.O. Box 518 (27330)

Bell Eliz M rBx 407 Rt 6
Belsma Alf D rBx 1622 Rt 9
Belton Ada M rBx 981 Rt 7
Belton Joyce F rBx 981 Rt 7
Benedict Adrian L rBx 501 Rt 12
Bennett Annie J rBx 945 Rt 11
Bennett R Eug rBx 595 Rt 7
Berryman Cordis T rBx 702 Rt 10
Berryman Danny rBx 702 Rt 10
Berryman Emma Mrs rBx 193 Rt 5
Berryman Lucy Mrs rBx 702 Rt 10
Berryman Roy B rBx 299 Rt 7
Berryman Wm R rBx 700 Rt 10
Best Cora M rBx 378 Rt 3
Bethea Charlie J rBx 271 Rt 7
Bethea James A rBx 236 Rt 7
Bethea Lillie M rBx 285 Rt 7
Bethea Roscoe rRt 7
Bettany Michl rBx 144 Rt 12
Betts Robt R rBx 1335p Rt 9
Billings Charles R rBx 172 Rt 11
Bishop James D rBx 455 Rt 8
Black Alberta J rBx 237 Rt 7
Black Billy R rBx 480 Rt 4
Black James M rBx 7 Rt 12
Black Lloyd C rBx 336 Rt 6
Blackburn Benj F rBx 387 Rt 1
Blackburn Wm M rBx 762 Rt 8
Blackman Ronald V rBx 1130 Rt 11
Blackman Wm S rBx 459 Rt 1
Blackwelder Donald P rBx 790 Rt 8
Blair Wm M rBx 288 Rt 10
Blake Jesse E rBx 294 Rt 8
Blakely Elsworth rBx 756 Rt 8
Blakely Henry C rBx 1041 Rt 12
Blakely J M rBx 760 Rt 8
Blakely James E rBx 1431 Rt 9
Blakely Joe C Jr rBx 722 Rt 8
Blakely Johnnie B rBx 836 Rt 3
Blakely Larry G rBx 1062 Rt 12
Blakely Mamie V rBx 837 Rt 8
Blakely Michl R rBx 322 Rt 1
Blakely Norma T rBx 756 Rt 8
Blakely Ralph L rBx 824 Rt 8
Blakely Raymond P rBx 46 Rt 8
Blakely Tom J Mrs rBx 836 Rt 3
Blakely Tony R rBx 710 Rt 8
Blakely W I rBx 712 Rt 8
Blalock Ulys H Jr rBx 503 Rt 12
Blanchard Howard E rBx 760 Rt 12
Bland Benny rBx 933-E Rt 7
Bland Marion E rBx 207 Rt 7
Bland Wallace W rBx 1040 Rt 1
Bleu Danl W rBx 248 Rt 10
Blue Charlie D rBx 529 Rt 2
Blue Clara B rBx 123 Rt 2
Blue Cleo D rBx 815 Rt 8
Blue Coker D rBx 32 Rt 12
Blue James T rBx 332 Rt 7
Blue Jessie rBx 815 Rt 8
Blue John A rBx 123 Rt 2
Blue Junior rBx 552 Rt 4
Blue Neil A rBx 552 Rt 4
Boaz Sidney A rBx 94 Rt 3
Boaz Wm A rBx 94 Rt 3
Bodenhamer Charles E rBx 841 Rt 9
Bogan Charles G rBx 420 Rt 10
Bogan Charles T rBx 557 Rt 7
Bogan Deborah D rBx 420 Rt 10
Bogan Edith W rBx 412 Rt 10
Bogan Kathy D rRt 7
Bogan Robt R rBx 418 Rt 10
Bogan W R rBx 412 Rt 10
Boggs Albert W rBx 572 Rt 10
Boggs Althia T rBx 561 Rt 7
Boggs Billy B rBx 709 Rt 7
Boggs Geo rBx 556 Rt 7
Boggs Jim W rBx 565 Rt 7
Boggs Levi R rBx 484 Rt 10
Boggs Richd rBx 541 Rt 7
Boggs Thos J rBx 878 Rt 1
Boles Wm B rBx 284 Rt 2
Boling Jack M rBx 1250 Rt 4
Bolling Johnny R rBx 41 Rt 2
Bonardi John T & Sharon rBx 761 Rt 12
Bonner Harold B rBx 1521 Rt 9
Borden Charles L rBx 55 Rt 12
Borys John W rBx 474 Rt 2
Bosher Beulah L rBx 766 Rt 10
Bost Bill M rBx 603 Rt 12

WOMACK LUMBER CO.
MANUFACTURERS ROUGH AND DRESSED LUMBER
WE ALSO CARRY TREATED LUMBER
106 W. Globe St. (JH) P.O. Box 2187 (27330) Tel. 776-1811

Sanford Auto Supply, Inc.
GARAGE EQUIPMENT ENGINE PARTS BATTERIES MACHINE SHOP
133 N. STEELE ST. (27330) TELS. 775-4221 NIGHTS TEL. 776-6201

Bost James H & Alma rBx 1369 Rt 9
Bostic Walter E rBx 210 Rt 9
Boswell D Laverne rBx 775 Rt 12
Boswell Rick rBx 775 Rt 12
Bouchard Gerald O rBx 329 Rt 9
Bouldin Don H rBx 809 Rt 8
Bouldin Harvey J rBx 765 Rt 1
Bouldin Johnny R rBx 765 Rt 1
Bowen Larry W rBx 806 Rt 8
Bowers A A rBx 1698 Rt 9
Bowers Robt J rBx 1698 Rt 9
Bowlin Viola F rBx 520 Rt 11
Bowling Edw S rBx 976 Rt 11
Bowling Terrence L rBx 976 Rt 11
Bowling W F rBx 970 Rt 11
Bowman Donald R rBx 1036 Rt 1
Bowman Gary rBx 1035 Rt 1
Bowman Henry B Jr rBx 1033 Rt 1
Bowman Martha S rBx 970 Rt 1
Bowyer Louis W rBx 704 Rt 3
Boyce Lawrence R rBx 693 Rt 3
Boyd John A rBx 288 Rt 11
Boyd Ruben W rRt 10
Boyette Clarence O rBx 306 Rt 4
Boys Wayne W rBx 156 Rt 12
Braddock Roy L rBx 602 Rt 12
Bradford J B rBx 8 Rt 10
Bradford Peggy rBx 247 Rt 10
Bradford Wm W rBx 791 Rt 12
Bradley Alice B rBx 498 Rt 10
Bradley Cary E rBx 98 Rt 3
Bradley John J rBx 914 Rt 12
Bradley Marshall N rBx 500 Rt 10
Bradley Mary M rBx 500 Rt 10
Brady Carl rBx 985 Rt 11
Brady Carl G rBx 305 Rt 3
Brady Wm T Jr rBx 12 Rt 5
Braffard Boyd Jr rBx 97-A Rt 6
Bralley Anne M Mrs rBx 95 Rt 9
Branch Bobby R rBx 580 Rt 4
Branch Charles F rBx 580 Rt 4
Branch Charles J rBx 580 Rt 4
Branch John D III rBx 1084 Rt 11
Branch Ray rBx 982 Rt 12
Branch Wade H rBx 763 Rt 1
Brannan Bobby R rBx 488 Rt 10
Brannon Eddie C rBx 158 Rt 11
Brannon Mary K rBx 158 Rt 11
Brant Arth M rBx 87 Rt 3
Brantley Eliz E rBx 1002 Rt 8
Brantley James O rBx 1002 Rt 8
Brantley Jeanette L rBx 97 Rt 6
Brantley John D rBx 1016 Rt 1
Brantley Louise rBx 1016 Rt 1
Brantley Mae E Mrs rBx 1587 Rt 9
Brantley Robt L rBx 97 Rt 6
Brantley W M N rBx 97 Rt 6
Bray Wayne C rBx 257-G Rt 2
Brening Fred D rBx 1370b Rt 9
Brewer Anthony C rBx 1089 Rt 9
Brewer Dorothy rBx 315 Rt 5
Brewer Elsie Mrs rBx 823 Rt 1
Brewer Hugh rBx 315 Rt 5
Brewer O W rRt 4
Brewer Ronald W rBx 823 Rt 1
Brewer Wm E rBx 766 Rt 10
Brewington Betty T rBx 976-C Rt 8
Brewington Chandler rBx 548 Rt 10
Brewington Dogie C rBx 548 Rt 10
Brewington James A rBx 550 Rt 10
Breymeyer Mark W rRt 10
Brickhouse Norman rBx 215 Rt 3
Bridges A C III rBx 624 Rt 5
Bridges A T rBx 1059 Rt 3
Bridges Amos E Mrs rBx 648 Rt 5
Bridges B Gerald rBx 75 Rt 12
Bridges Bill W rBx 32 Rt 2
Bridges Curtis Jr rBx 208 Rt 7
Bridges Donald K rBx 1033 Rt 11
Bridges Gerald D rBx 15 Rt 5
Bridges Hilda S rBx 618 Rt 2
Bridges Jack W Mrs rBx 32 Rt 2

Stanley Lawn & Garden Center, Inc.
LAWN AND GARDEN SUPPLIES
Plant Food, Shrubbery, Outdoor Power Equipment
Tel. 776-3411 501 Wicker St. P.O. Box 1053, Sanford, N.C. 27330

REALTOR®
Bryant Johnson Real Estate
Buy – Sell – Trade
Tel. (919) 775-4101
1094 Wilkins Dr. at Spring Lane Ext.
Sanford, N.C. (27330)

ROGERS FUNERAL HOME INC.
SERVING THE SANFORD AREA SINCE 1913
COMPLETE FUNERAL SERVICE
509 CARTHAGE ST. P.O. BOX 837 (27330)
TEL. 775-3535

LARRY'S AUTOMOBILE SALES & SERVICE
DEPENDABLE — USED — CARS
GENERAL REPAIRS — BODY WORK
AIR CONDITIONING SERVICE
517 S. HORNER BLVD. (27330) TEL. 776-9597

Bridges James F rBx 235 Rt 5
Bridges James O Jr rBx 649 Rt 5
Bridges John F rBx 41b Rt 10
Bridges John F rBx 235 Rt 5
Bridges Mollie P rBx 1059 Bx 3
Bridges Mont rBx 343 Rt 5
Bridges Randy rRt 8
Bridges Richd A rBx 158 Rt 8
Bridges Ronald D rBx 1427 Rt 9
Bridges Tommy F rBx 618 Rt 2
Bridges W W rBx 372 Rt 4
Briggs Bernice rBx 812 Rt 1
Bright Dorothy B rBx 998 Rt 3
Bright Jackie rRt 5 Bx 168
Bright Jeffre D rBx 998 Rt 3
Bright Lessie Mrs rBx 974 Rt 4
Bright Reed rBx 296 Rt 5
Brigman Claude rBx 103 Rt 2
Brignian Oscar A rBx 1344 Rt 4
Brinson Kenneth H rBx 822 Rt 12
Bristow Larah rBx 315 Rt 7
Bristow Tony L rRt 2
Britt Eddie M rBx 505 Rt 5
Britt Margt J rBx 943 Rt 7
Brock Allen E rBx 324 Rt 10
Brodie Nell Y rBx 668 Rt 10
Brooks Charles E Jr rRt 7
Brooks Charles T rBx 330 Rt 2
Brooks Christoper L rRt 7
Brooks Edwin H rBx 103 Rt 7
Brooks Harvey R rBx 1304 Rt 9
Brooks Kemp rBx 426 Rt 8
Brooks Robt W rBx 150 Rt 9
Brooks Thos V Jr rBx 103 Rt 7
Brooks Virginia T rBx 544 Rt 12
Brooks Wm H Jr rBx 1038 Rt 8
Brooks Wm T rBx 128 Rt 8
Brouse Thos F rRt 9
Brown Alf C rBx 256 Rt 3
Brown Amos rBx 714 Rt 10
Brown Ander D rBx 714 Rt 10
Brown Angus B rBx 203 Rt 11
Brown Clarence rBx 578 Rt 10
Brown Curtis rBx 531 Rt 2
Brown Cynthia L rBx 205 Rt 11
Brown Danl E rBx 718 Rt 10
Brown Dennis rBx 4634 Rt 4
Brown Edw L rBx 718 Rt 10
Brown Floyd A rBx 211 Rt 3
Brown Gerald L rBx 490 Rt 4
Brown Grover N rBx 1064 Rt 3
Brown Halford E rRt 1
Brown Harrison rBx 282 Rt 7
Brown Henry L rBx 346 Rt 12
Brown Hulon T rBx 1008 Rt 11
Brown J Lewis rBx 656 Rt 2
Brown James C rBx 1530 Rt 9
Brown James L rBx 238 Rt 8
Brown John G rBx 650 Rt 2
Brown Johnny M rBx 714 Rt 10
Brown Kath rBx 1400 Rt 9
Brown Kenneth H rBx 133 Rt 3
Brown Larry W rBx 68 Rt 2
Brown M L rBx 919 Rt 1
Brown Max rBx 764 Rt 12
Brown Milton R rBx 514 Rt 2
Brown Morgan E rBx 510 Rt 8
Brown O T Mrs rBx 46 Rt 7
Brown Omie M rBx 658 Rt 2
Brown P M rBx 652 Rt 2
Brown Paul J rBx 713 Rt 10
Brown Paul J Jr rBx 713 Rt 10
Brown Randolph rBx 392 Rt 2
Brown Richd L rRt 7
Brown Robt E rBx 282 Rt 7
Brown Robt L rBx 545 Rt 8
Brown Robt M rBx 98 Rt 10
Brown Ronald J rBx 551 Rt 5
Brown Ronald S rBx 62 Rt 8
Brown Stanley B Jr rBx 714 Rt 10
Brown Tommy D rBx 26 Rt 2
Brown W L rBx 671 Rt 1
Brown Walter L rBx 884 Rt 11
Brown Walter R rBx 656 Rt 2
Brown Warren R rBx 26 Rt 2
Brown Weldon D rBx 737 Rt 5
Brown Wm D rBx 205 Rt 11
Brown Wm F rBx 1006 Rt 12
Brown Wilson H rBx 242 Rt 1
Bruce Rodney M rBx 762 Rt 7
Bryan Caroline B rBx 1086 Rt 11
Bryan Lillie M rBx 46 Rt 11
Bryant Bobby V rBx 1018 Rt 9

LEE PAVING COMPANY
ASPHALT
DRIVEWAYS—PARKING LOTS—STREET PAVING
900 LEE AVE. P.O. BOX 1109 (27330) TELS. 776-4338
NIGHTS 776-4584

Chipman Jewelers and Gift Shop
HOME OF KEEPSAKE DIAMOND RINGS
Watches — Cross Pens — Rings — Engravers
WATCH and JEWELRY REPAIRS
CREDIT TERMS TO SUIT YOU
143 S. Steele St., P.O. Drawer K (27330) Tel. 776-2022
Diamonds

Bryant Charles A Jr rBx 768 Rt 9
Bryant Charles L rBx 489 Rt 1
Bryant Harold F rBx 178 Rt 10
Bryant John Jr rBx 999 Rt 7
Bryant Kathy M rBx 270 Rt 11
Bryant Ralph E rBx 1444 Rt 9
Bryant Robt J rBx 28 Rt 11
Bryant Robin E rBx 305 Rt 5
Bryant Velour rBx 408 Rt 10
Bryant Wm rBx 844 Rt 11
Bryson Lionel H rBx 1075 Rt 11
Buchanan Carlton N rBx 304 Rt 10
Buchanan D Robt rBx 794 Rt 10
Buchanan Donnie R rBx 375 Rt 11
Buchanan Elwin J Jr rBx 418 Rt 12
Buchanan J Fredk rBx 676 Rt 1
Buchanan James E rBx 546 Rt 7
Buchanan James T rBx 1608 Rt 9
Buchanan Judy S rBx 88 Rt 8
Buchanan Laura Mrs rBx 474 Rt 7
Buchanan Lennie N rBx 52 Rt 6
Buchanan Leo W rBx 340 Rt 2
Buchanan M M rBx 340 Rt 2
Buchanan Melvin L rBx 834 Rt 10
Buchanan Michl O rBx 608 Rt 12
Buchanan Odell B rBx 608 Rt 12
Buchanan Richd S rBx 1095 Rt 11
Buchanan Rosie C rBx 546 Rt 7
Buchanan Thos E rBx 1043 Rt 8
Buchanan Thos E Jr rBx 916 Rt 11
Buchanan Wm H rBx 522 Rt 10
Buchanan Wm J rBx 78 Rt 5
Budd Clara B rBx 824 Rt 12
Budd Joel K rBx 312 Rt 4
Budd Stacy rBx 824 Rt 12
Buffkin Danny C rBx 456 Rt 1
Bullar Dennis W rBx 806 Rt 10
Bullard Arth L rBx 937 Rt 1
Bullard C Wayne rBx 896 Rt 1
Bullard Charlie C rRt 9
Bullard Curtis E rBx 436 Rt 8
Bullard Donald rBx 438 Rt 1
Bullard E L rBx 675 Rt 1
Bullard Gary L rBx 425 Rt 8
Bullard J A rBx 1562 Rt 9
Bullard J E rBx 435 Rt 8
Bullard J E Jr rBx 434 Rt 8
Bullard J W rBx 442 Rt 1
Bullard James E rBx 435 Rt 8
Bullard John W rBx 806 Rt 10
Bullard Jones Q rBx 48 Rt 11
Bullard Kenneth R rBx 9 Rt 6
Bullard Larry W rBx 645 Rt 6
Bullard Lester rBx 643 Rt 9
Bullard Mary J rBx 382 Rt 4
Bullard Monroe rBx 423 Rt 8
Bullard Nellie H rBx 53 Rt 8
Bullard R Saml rBx 1027 Rt 12
Bullard Robt L rBx 30 Rt 8
Bullard Robt L rBx 1057 Rt 1
Bullard Timothy W rBx 83 Rt 1
Bullard Wm A rBx 860 Rt 1
Bullis Lillian rBx 935 Rt 1
Bullock Gary L rBx 1114 Rt 11
Bunch Wilbur E rBx 386 Rt 11
Bundy Charles R rBx 531 Rt 4
Bunnell A Ervin rBx 737 Rt 1
Bunnell Carl E rBx 372 Rt 8
Bunnell John W Jr rBx 372 Rt 8
Bunnell Roland J rBx 13 Rt 1
Burch Milton T rBx 258 Rt 1
Burge David F rBx 109 Rt 8
Burichin Edw L rBx 854 Rt 7
Burke James N rBx 640 Rt 6
Burke Michl M rBx 1161 Rt 12
Burkhead A C Jr rBx 1438 Rt 4
Burkhead Cooper M rBx 1034 Rt 8
Burkholder Bill rBx 593 Rt 5
Burnette James R rBx 719 Rt 1
Burns Charles A rBx 93 Rt 6
Burns Charlie M rBx 204 Rt 5
Burns Clarence rBx 478 Rt 5
Burns Donald V rBx 902 Rt 12
Burns Eug rBx 206 Rt 5
Burns Gordon rBx 990 Rt 4
Burns H T Mrs rBx 489 Rt 5
Burns Joe rBx 478 Rt 5

WOMBLE CHEVROLET CO., INC.
CARS — TRUCKS
Phone SALES 776-7651 - Phone PARTS DEPT. 776-7651
Phone SERVICE DEPT. 776-7651 - Nights and Holidays 776-7651
526 528 WICKER ST., P.O. BOX 69 (27330)
CHEVROLET

LOWE'S OF SANFORD
Home of Lowe's Low Prices
Tel. 776-8431
3122 Industrial Dr. at Wilson Rd.
P.O. Box 2516 (27330)

COGGIN HEATING & AIR CONDITIONING INC.
AUTHORIZED FULL LINE G.E. DEALER
RESIDENTIAL...COMMERCIAL...INDUSTRIAL
154 Truman Dr. (McIver St.) P.O. Box 899 (27330)
TEL. 775-3401
GENERAL ELECTRIC MOTOR DEALER

INSURANCE SERVICE OF SANFORD Inc.
AUTO — HOME — BUSINESS
329 Carthage St. P.O. Box 727 Tel. 775-3538

Burns John M rBx 1170 Rt 9
Burns Kert P rBx 640 Rt 10
Burns Margt T rBx 206 Rt 5
Burns Paul rRt 5
Burns Peach C rBx 640 Rt 10
Burns Percy C Jr rBx 91 Rt 8
Burns Robt J rBx 755 Rt 12
Burns Ruth T Mrs rBx 277 Rt 10
Burns Spencer L rBx 1111-C Rt 9
Burns Ulysses G Mrs rBx 598 Rt 10
Burns Virginia D rBx 554 Rt 5
Burr Pieter V rRt 5
Burris Gregory L rBx 43 Rt 2
Burriss Wayne H rBx 835 Rt 12
Burroughs Mary G rBx 950 Rt 7
Burton Danl D rBx 513 Rt 5
Burton Wm S rBx 758 Rt 5
Burwell Jon L & Anne C rBx 1102 Rt 12
Bush Estelle rBx 26 Rt 4
Bush Gwendolyn F rBx 26 Rt 4
Bush Jake rBx 26 Rt 4
Butler Cynthia W rBx 470 Rt 5
Butler Effie T rBx 520 Rt 1
Butler Susan C rBx 190 Rt 1
Butner Bertha Mrs rBx 747 Rt 8
Butner Glenn L rBx 730 Rt 8
Butner Kennis W rBx 688 Rt 8
Butner Robbie G rBx 745 Rt 8
Byman Harry E rBx 233 Rt 3
Bynum Edw T rBx 15 Rt 3
Byrd Carl R rBx 68 Rt 7
Byrd Dewey rBx 502 Rt 7
Byrd Geo E rBx 941 Rt 3
Byrd Jesse S rBx 502 Rt 7
Byrd Jimmy L rRt 10
Byrd John W rBx 35 Rt 1
Byrd Larry F rBx 580 Rt 5
Byrd Nyles A rBx 1435 Rt 4
Byrd Richd W rRt 10
Byrd Sadie P rBx 138 Rt 11
Byrd Thesley Al rBx 497 Rt 7
Caddell Laurie W rBx 340 Rt 10
Cagle O C rRt 3
Cagle Paul A rBx 192 Rt 8
Cain Aaron B rBx 502 Rt 12
Cain Ronnie E rBx 62 Rt 7
Caines Gene A rBx 1334d Rt 9
Calcutt Curtis W rBx 75 Rt 9
Calcutt Jesse H rBx 66 Rt 10
Calcutt Jesse T rBx 66 Rt 10
Calcutt Jimmy B rBx 307 Rt 9
Calcutt Louis R rBx 567 Rt 11
Calcutt Norman C rBx 94 Rt 2
Calcutt Tom W rBx 567 Rt 11
Caldwell Carl K Jr rBx 1440 Rt 4
Calhoun Willie B rBx 678 Rt 5
Caligan Donna L rBx 235 Rt 4
Callahan Roman E rRt 6
Callicutt Donnie rBx 634 Rt 10
Cameron Alonzo rBx 800 Rt 10
Cameron Beulah S rBx 885 Rt 1
Cameron Bobby T rBx 800 Rt 10
Cameron Cecil C rBx 392 Rt 10
Cameron Celia A rBx 177 Rt 9
Cameron Charles L rBx 548 Rt 7
Cameron Clara W rBx 194 Rt 3
Cameron Clarence rBx 394 Rt 10
Cameron Clarence R rBx 454 Rt 8
Cameron Clayton B Jr rBx 676 Rt 10
Cameron Dean C rBx 890 Rt 9
Cameron Donald K rBx 1529 Rt 9
Cameron Donald S rBx 890 Rt 9
Cameron Donald W rBx 741 Rt 12
Cameron Eug B rBx 1529 Rt 9
Cameron Frank J rBx 278 Rt 7
Cameron Grace H rBx 324 Rt 6
Cameron Harold P rBx 983 Rt 8
Cameron Hugh C Mrs rBx 4 Rt 12
Cameron Ira M rRt 7 Carr Creek
Cameron J W III rBx 1220 Rt 4
Cameron Jack E rBx 524 Rt 1
Cameron James F rBx 1003 Rt 12
Cameron Joel D rBx 1138 Rt 9
Cameron John E rBx 582 Rt 11
Cameron John L rBx 402 Rt 10
Cameron Joseph rBx 234 Rt 1

GODFREY'S BODY SHOP
BODY REPAIR SPECIALISTS — AUTO GLASS
901-911 S. Horner Blvd. P.O. Box 748 (27330)
Tels. 776-4237, Nights 775-3949

SANFORD BRICK AND TILE COMPANY
A Division of Sanford Brick Corp.
FOR MORE THAN 50 YEARS
One of the Nation's Leading Brick Makers
Dial 775-2121
NC Watts Line 800-672-7555

Cameron Kenneth M rBx 1010 Rt 12
Cameron L N rBx 890 Rt 9
Cameron Naomi rBx 104 Rt 6
Cameron Orton J rBx 610 Rt 12
Cameron Robt E rBx 278 Rt 7
Cameron Ronald M rBx 1061 Rt 12
Cameron Ruth M Mrs rBx 1138 Rt 9
Cameron Shelton A rBx 111d Rt 9
Cameron Thos H rBx 366 Rt 4
Cameron Wm H rBx 73-J Rt 2
Campbell Charles M rBx 720 Rt 10
Campbell Claytie P rBx 96 Rt 10
Campbell Douglas rBx 724 Rt 10
Campbell E L rBx 1305 Rt 9
Campbell Ervin H rBx 728 Rt 10
Campbell Grace H rBx 350 Rt 7
Campbell Hubert C rBx 269 Rt 7
Campbell J Raymond rBx 619 Rt 5
Campbell J Watson rBx 722 Rt 10
Campbell Jack W Jr rBx 126 Rt 7
Campbell Jack W III rBx 132 Rt 7
Campbell James A rBx 611 Rt 5
Campbell James A rBx 164 Rt 1
Campbell Jesse P rBx 1048 Rt 8
Campbell Jo Ann rBx 17 Rt 1
Campbell John W rBx 130 Rt 7
Campbell Joseph J rBx 208 Rt 10
Campbell Larry E rBx 59-A Rt 10
Campbell Lois B Mrs rBx 1046 Rt 1
Campbell Lucille E rBx 30 Rt 11
Campbell Lynn W rBx 724 Rt 10
Campbell Mary D rBx 850 Rt 9
Campbell Mozelle W rBx 728 Rt 10
Campbell Regina C rBx 1190 Rt 4
Campbell Roger L rBx 724 Rt 10
Campbell Ronald D rBx 1190 Rt 4
Campbell Shelby L rBx 103 Rt 10
Campbell Victoria W rBx 722 Rt 10
Campbell Vivian rBx 730 Rt 10
Campbell Walter D rBx 1190 Rt 4
Cannon Wm P rBx 23 Rt 9
Cannon Wm P rRt 12
Capps Billy W rBx 452 Rt 2
Capps J J Mrs rBx 1082 Rt 3
Capps James J rBx 321 Rt 9
Capps Jerry W rBx 1282 Rt 9
Carey Jackie L rBx 137-B Rt 10
Carlyle Hal G rBx 55 Rt 9
Carlyle Joel A rRt 1
Carlyle Tim rBx 1339 Rt 9
Carmichael Fred P rBx 457 Rt 8
Carmichael James rBx 128 Rt 2
Carmichael Willie D rBx 128 Rt 2
Carpenter Bobby L rBx 816 Rt 12
Carpenter Charlie I rBx 682 Rt 2
Carr Clifford rBx 1539 Rt 9
Carr Hugh E rBx 727 Rt 12
Carr Kent rBx 727 Rt 12
Carraher Terrence L rBx 1119 Rt 12
Carroll C A Jr rBx 656 Rt 5
Carroll Chester A III rBx 517 Rt 11
Carroll Joe D rBx 750 Rt 3
Carroll Leola E rBx 743 Rt 3
Carroll Mary R rBx 737 Rt 3
Carroll Wilford H rBx 528 Rt 1
Carter Albert A rBx 97 Rt 10
Carter Arnold L rBx 647 Rt 6
Carter Billy J rBx 628 Rt 6
Carter Buddy R rBx 651 Rt 6
Carter Charles S rBx 135 Rt 10
Carter Conrad rBx 1038 Rt 11
Carter Donald J rBx 1085 Rt 11
Carter Eva G rBx 978 Rt 8
Carter Herman L rBx 604 Rt 11
Carter Herman L Jr rBx 649 Rt 11

SLATE PONTIAC — BUICK — GMC Inc.
PONTIAC — BUICK — GMC TRUCKS
SANFORD'S VOLUME DEALER
2301 Lee Ave. Extn. (JH) P.O. Box 2458 (27330)
TEL. 775-4201

VICTOR ROYAL
AUTHORIZED SALES, SERVICE AND RENTAL
SANFORD BUSINESS MACHINES, Inc.
810 Woodland, P.O. Box 1142 (27330) Tel. 775-5419

"Complete Banking Service
THE CAROLINA BANK
Member F.D.I.C.
145 W. Main St. P.O. Box 1380
Sanford, N.C. (27330) Tel. 776-8411
Home Office 503 Carthage St., Corner Carthage and Vance St.
120 N. Steel St., Sanford

H. C. WALL GENERAL CONTRACTOR
COMMERCIAL and RESIDENTIAL
1821 LEE AV. P.O. BOX 295 (27330)
TELS. 775-2433 Nights 499-4116 and 499-4151

Carter James S rBx 26 Rt 5
Carter Jerry rBx 582 Rt 10
Carter Johnny rBx 629 Rt 8
Carter Kath Mrs rBx 582 Rt 10
Carter Leola L rBx 396 Rt 2
Carter Lewin B rBx 396 Rt 2
Carter Muriel F rBx 651 Rt 6
Carter Paul R rBx 418 Rt 3
Carter Robt E rBx 144 Rt 1
Carter Warren R rBx 906 Rt 1
Carter Wm R rBx 629 Rt 6
Carver Bernard S rBx 200 Rt 8
Cashion Barry W rBx 1034 Rt 12
Cashion Charles L rBx 65 Rt 9
Cashion Jack A rBx 1366 Rt 9
Cashion Jack A Jr rBx 1366 Rt 9
Cashion Thos A rBx 85 Rt 9
Cashion Valene Mc rBx 610 Rt 9
Cashion Wm M rBx 510 Rt 9
Castleberry C N Mrs rBx 286 Rt 8
Castleberry Carey N Jr rBx 288 Rt 8
Castleberry Carl rBx 60 Rt 7
Castleberry Evelyn B rBx 284 Rt 8
Castleberry Juanita Mrs rBx 286 Rt 8
Castleberry Linda J rBx 284 Rt 8
Castleberry Raymond C rBx 306 Rt 10
Caudill Charles J rBx 468 Rt 4
Causey Julian W rBx 323 Rt 5
Causey Russell E rBx 31 Rt 10
Cavanaugh Richd L rRt 5
Caviness N Ray rBx 18 Rt 10
Chaban John R rBx 290 Rt 10
Chadwick Max H Jr rBx 283 Rt 3
Chalmers Charles rBx 470 Rt 10
Chalmers Charles J rBx 255 Rt 1
Chalmers John rBx 219 Rt 7
Chalmers John A rBx 470 Rt 10
Chalmers John H rBx 765 Rt 3
Chalmers John W rBx 310 Rt 7
Chalmers Lacy rBx 470 Rt 10
Chalmers Mollie J rBx 149 Rt 2
Chalmers Wm G rBx 765 Rt 3
Chambers Jimmy D rBx 210 Rt 1
Chambless Robt F rBx 1550 Rt 9
Champion Curtis L rBx 532 Rt 1
Champion Grover L rBx 586 Rt 1
Champion Hubert E rRt 1
Chandler Waylon R rBx 614 Rt 7
Chapin Richd C rBx 290 Rt 12
Charlson Donald G rBx 312 Rt 10
Charney Raymond rBx 489 Rt 5
Cheatham Laurence F Jr rBx 1333b Rt 9
Cheek A L Mrs rBx 1044 Rt 3
Cheek Emma P rBx 1044 Rt 3
Cheek Robt C rRt 6
Cheshire Wm T rBx 636 Rt 1
Chesney Albert rBx 798 Rt 9
Chesney Bertha rBx 767 Rt 3
Chesney Elmer W rBx 979 Rt 3
Chesney Eug rBx 979 Rt 3
Chesney Geo R rBx 833 Rt 8
Chesney Georgia M rBx 772 Rt 3
Chesney Jerry T rBx 151 Rt 2
Chesney Jessie L rBx 705 Rt 3
Chesney Julia A rBx 772 Rt 3
Chesney Lacy B rBx 792 Rt 3
Chesney Mattie L rBx 979 Rt 3
Chesney Melvin rBx 792 Rt 3
Chesney Nonia rBx 157 Rt 2
Chesney Vassel D rBx 774 Rt 3
Chesney Wayne R rBx 979 Rt 3
Chesney Wilbur L rBx 13 Rt 7
Chesney Wilma E rBx 157 Rt 2
Chesney Woodrow rBx 816 Rt 9
Chester R E rBx 168 Rt 3
Childress Eug rBx 409 Rt 5
Childress Vernie R rBx 818 Rt 1
Childs Timothy R rBx 166 Rt 9
Chilton F M Mrs rBx 936 Rt 1
Chilton Floyd W rBx 631 Rt 1
Chilton Lillian rBx 936 Rt 1
Chilton Lula A rBx 570 Rt 1
Chojnacki James R rBx 318 Rt 10
Choplin John T rBx 1177 Rt 9

KENDALE 66 SERVICE STATION
A STATION FOR SERVICE
KENDALE SHOPPING CENTER TEL. 776-1215
LEE AVE EXTN. P.O. BOX 2126 (JH; 27330)

JONESBORO'S LEE DRUG STORE INC.
Since 1904
Unsurpassed Quality and Service
114 E. Main St. P.O. Box 2400, Jonesboro Heights 27330 Tel 775-5411

Christian J Woodrow rBx 1032 Rt 12
Christian Richd R rBx 185 Rt 3
Chubbs Harry C rBx 552 Rt 10
Cianavilli Salvatore rBx 1309e Rt 9
Ciliberto Saml D rBx 381 Rt 3
Clark Allen R rBx 59 Rt 6
Clark Allen R rBx 702 Rt 6
Clark Bobby rBx 1112 Rt 12
Clark E L Mrs rBx 639 Rt 6
Clark Faye E rBx 973 Rt 3
Clark Guy R rBx 1019 Rt 12
Clark H S rBx 610 Rt 5
Clark Helen B rBx 552 Rt 5
Clark James L rBx 619 Rt 6
Clark James W rBx 619 Rt 6
Clark Joanie L rBx 619 Rt 6
Clark John C rBx 609 Rt 5
Clark John D rBx 167 Rt 11
Clark Lester L rBx 803 Rt 1
Clark Louise B rBx 728 Rt 8
Clark Lucy B rBx 944 Rt 1
Clark Mamie Mrs rBx 1144 Rt 11
Clark Mark rBx 619 Rt 6
Clark Odis L rBx 58 Rt 6
Clark P L rBx 662 Rt 6
Clark Purvis L Jr rBx 663 Rt 6
Clark Robt rBx 552 Rt 5
Clark Ronald M rBx 811 Rt 3
Clark Shirley C Mrs rBx 1112 Rt 12
Clark Thos K rBx 434 Rt 1
Clark Truby H rBx 1053 Rt 7
Clark Vaugh rBx 92 Rt 6
Claypoale Edgar L rBx 790 Rt 12
Clayton Henry D rBx 920 Rt 12
Clayton Randy W rBx 747 Rt 8
Clegg Alf rBx 238 Rt 8
Clegg Benj H rBx 1001 Rt 7
Clegg Geo W rBx 287 Rt 7
Clegg Ida rBx 1001 Rt 7
Clegg J C rBx 675 Rt 5
Clegg J C rBx 889 Rt 11
Clegg James L rBx 1001 Rt 7
Clegg John C rBx 675 Rt 5
Clegg Joseph rBx 156 Rt 5
Clegg Larry C rBx 889 Rt 11
Clemons Burbie rBx 688 Rt 11
Clewis Luther H rBx 50 Rt 6
Clifton J B rBx 616 Rt 5
Clifton James C rBx 1007 Rt 3
Clifton Vannie rBx 1008 Rt 1
Cline Herman rBx 22 Rt 10
Cline Ralph M rBx 240 Rt 2
Cline Robt S rBx 16 Rt 3
Cloer Paul R rBx 671 Rt 5
Cloutier Henry H rBx 1350 Rt 9
Coats James E rBx 846 Rt 12
Coats Milbert D rBx 189 Rt 10
Coats Mildred H rBx 272 Rt 8
Cockerham James R rBx 682 Rt 10
Coe Airolee rBx 71 Rt 6
Coe Blueford T rBx 40 Rt 1
Coe Brenda G rBx 40 Rt 1
Coe Gary L rBx 71 Rt 6
Coe I W rBx 33 Rt 1
Coe Inez rBx 33 Rt 7
Coe J Oscar rRt 3
Coe La Dae rBx 999 Rt 1
Coe Lawrence G rBx 165 Rt 1
Coe Oscar R rBx 416 Rt 3
Coe Steph M rBx 411 Rt 3
Coe Thos C rBx 33 Rt 1
Coffer Betty G rBx 1038 Rt 3
Coffer Charles M rBx 1042 Rt 9
Coffer Dalton E Mrs rBx 1032 Rt 9
Coffer Kenneth S rBx 1052 Rt 9
Coffer Newlin E rBx 1038 Rt 9
Coffey James D rBx 855 Rt 12
Coggins Annie S rBx 397 Rt 9
Coggins Carlton K rBx 366 Rt 1
Coggins Elsie rBx 678 Rt 1
Coggins Ernest L rBx 678 Rt 1
Coggins Fannie F rBx 366 Rt 1
Coggins H D rBx 404 Rt 9
Coggins Hurlie D Jr rBx 1481 Rt 9
Coggins Ira J rBx 368 Rt 1
Coggins James C rBx 619 Rt 1
Coggins John M rBx 1005 Rt 1
Coggins John W rBx 363 Rt 9
Coggins Lora T rBx 331 Rt 3
Coggins Mark L rRt 11
Coggins Oscar J rBx 407 Rt 9

McNEILL PAINT & DECORATING CENTER
824 WOODLAND AVE.
SANFORD, N.C. (27330)
TEL. 776-7121
Paint and Wallpaper
Glidden

CHATHAM BRICK & TILE CO.
A DIVISION OF SANFORD BRICK CORP.
MANUFACTURERS OF THE FINEST SHALE BRICK
Plant: P.O. Box 87, Gulf, N.C. (27256)
Phone Sanford, N.C. 775-5621

SHIRLEY COX REAL ESTATE
"SATISFIED CUSTOMERS"
RESIDENTIAL — SALES and APPRAISALS — COMMERCIAL
825 Horner Blvd., P.O. Box 765 (27330)
Tel. 775-4253

TODD'S
TIRE SERVICE of SANFORD INC.
"We say if it's not right, we make it right"
1811 Lee Ave. (27330) Tel. 775-5649

Coggins Reba rBx 407 Rt 9
Coggins Victor D rBx 366 Rt 1
Coggins W C rBx 366 Rt 1
Coggins W J rBx 374 Rt 9
Coggins Wm J rBx 363 Rt 1
Coggins Willis J rBx 1332 Rt 2
Coker Robt G rBx 66b1 Rt 1
Colandro Joseph rBx 45 Rt 3
Cole Brenda rBx 762 Rt 1
Cole Carol E rBx 1108 Rt 12
Cole Charles C rBx 881 Rt 1
Cole Coley L rBx 1464 Rt 4
Cole Colon C Jr rBx 1068 Rt 3
Cole Curnel D rBx 604 Rt 9
Cole D M rBx 643 Rt 1
Cole Denver C rBx 84 Rt 7
Cole Donald W rBx 403 Rt 3
Cole Dorothy R rBx 598 Rt 9
Cole Dwight M rBx 434 Rt 4
Cole Edw C rBx 969 Rt 7
Cole Edw J rBx 963 Rt 7
Cole Emily P rBx 714 Rt 1
Cole Flora rBx 643 Rt 1
Cole G Melvin rBx 881 Rt 1
Cole Gary W rBx 683 Rt 1
Cole H O rBx 815 Rt 3
Cole Herbert S rBx 718 Rt 1
Cole Hubert L rBx 240 Rt 11
Cole Hubert O rBx 1815 Rt 3
Cole J G rBx 850 Rt 8
Cole Jack rBx 340 Rt 2
Cole James C rBx 1548 Rt 9
Cole Johann rBx 602 Rt 2
Cole John G rBx 850 Rt 8
Cole Maggie R rBx 495-P Rt 8
Cole Martin R rBx 14-B Rt 10
Cole Mary A rBx 643 Rt 1
Cole Melvin E rBx 406 Rt 4
Cole Minnie B rBx 762 Rt 1
Cole Pattie rBx 969 Rt 7
Cole Pearl S rBx 991 Rt 9
Cole Prince A rBx 1005 Rt 7
Cole Roland rBx 231 Rt 7
Cole Rupert S rBx 1003 Rt 1
Cole T Fairley rBx 870 Rt 1
Cole Vallie Mrs rBx 976 Rt 1
Cole Verlean B rBx 231 Rt 7
Cole Virgil L rBx 682 Rt 1
Cole Wayman L rBx 718 Rt 1
Cole Wayne R rBx 607 Rt 9
Cole Wm G rBx 608 Rt 9
Cole Wm R rBx 1072 Rt 3
Cole Winfred C rBx 604 Rt 5
Coleman A J Jr rBx 687 Rt 6
Coleman Andrew N rBx 1024 Rt 7
Coleman Frank L rBx 593 Rt 1
Coleman Jackie L rBx 105 Rt 7
Coleman Robt A rBx 593 Rt 1
Coleman Thelma T rBx 1024 Rt 7
Coley Caldwell rBx 388 Rt 2
Coley E Glenn rBx 1461 Rt 4
Coley Frank W rRt 6
Coley Harold E rBx 1002 Rt 3
Coley J Leslie rBx 1418 Rt 9
Coley James M rBx 498 Rt 9
Coley Jerry M rBx 183 Rt 12
Coley Lee rBx 411 Rt 1
Coley M Woodrow rBx 634 Rt 10
Coley Marvin M rBx 314 Rt 11
Coley Melvin T rBx 713 Rt 3
Coley Peggy C rBx 33 Rt 6
Coley Tommy C rBx 707 Rt 3
Coley Verna K Mrs rBx 136 Rt 7
Coley Winnie M rRt 11
Collins Clyde rBx 624 Rt 10
Collins Donald B rBx 810 Rt 12
Collins Donald M rBx 692 Rt 1
Collins Geo P rBx 57 Rt 12
Collins Gilbert T rBx 547 Rt 11
Collins Jesse H rBx 1538 Rt 9
Collins Larry D rBx 1078 Rt 11
Collins Raymond H rBx 411 Rt 10
Collins Susan J rBx 384 Rt 7
Collins Troy C rBx 718 Rt 5
Collins Viola rBx 547 Rt 11
Collins Wm L Jr rBx 827 Rt 1
Collins Zelma rBx 584-B Rt 5
Coltrane Vera rBx 34 Rt 8
Combs Thos R rBx 229 Rt 3
Comer L F Jr rBx 754 Rt 8
Comer Luther F III rBx 754 Rt 8
Conder C Mitchell rBx 1029 Rt 11

SANFORD HEATING & COOLING CO.
HEATING — COOLING — HOT WATER BOILERS
SALES AND SERVICE — JAMES H. BOWDEN
Phones 776-7712 2502 Fayetteville St., P.O. Box 2101 (27330) Nights 258-3118

BURGE REALTY Inc.
Residential — Land Development — Timberland
30 Years Serving You
Undivided Estates — Farms
REALTOR®
N.C. 78 And Courtland Dr. Extn., P.O. Box 285 (27330) Tel. 776-4831

Conder Donna G rBx 955 Rt 1
Conder E E Mrs rBx 989 Rt 1
Conder Frank M rBx 1414 Rt 9
Conder Howard L rBx 982 Rt 1
Conder John D rBx 1648 Rt 9
Conder Lola M rBx 989 Rt 1
Conley Roger L rRt 9
Conway Thos R rBx 1329b Rt 9
Cook Leonard T rBx 42 Rt 10
Cooke Jennie L rBx 415 Rt 9
Cooke Robt D rBx 415 Rt 9
Cooke Willie J rBx 295 Rt 7
Coone Barney G rBx 105 Rt 10
Coone Sharon D rBx 105 Rt 10
Cooney Thos R rBx 81 Rt 7
Cooper Betty M rBx 950 Rt 11
Cooper Dillard E rBx 950 Rt 11
Cooper Gordon R rBx 178 Rt 9
Cooper Helen L rBx 833 Rt 1
Cooper J Roy rBx 411 Rt 5
Cooper James H rBx 150 Rt 8
Cooper Robt N rBx 336 Rt 3
Cooper Ruth L Mrs rBx 1090 Rt 12
Cooper Tom rBx 746 Rt 5
Cooper W M Mrs rBx 666 Rt 5
Cooper Wm E rBx 411 Rt 5
Cope Saml E rBx 1424 Rt 4
Copus Gary L rBx 921 Rt 12
Corley Henry rBx 679 Rt 1
Corss Vira rBx 555 Rt 11
Cothran Gladys rBx 769 Rt 1
Cothran Roy W Jr rBx 357 Rt 5
Cotten James H rBx 556 Rt 5
Cotten James R rBx 56 Rt 5
Cotten Kenneth rBx 106 Rt 10
Cotten Michl R rBx 159 Rt 12
Cotten Robt L rBx 321 Rt 7
Cotten Ronald M rBx 1100 Rt 12
Cotten Russell rBx 204 Rt 3
Cotten Sammy A rBx 1189 Rt 4
Cotten Sandra rBx 106 Rt 10
Cotten Steven H rBx 1186 Rt 4
Cotten Wm R rBx 662 Rt 5
Cotton Anna B rBx 555 Rt 5
Cotton Artannie T rBx 366 Rt 2
Cotton Bearl B Mrs rBx 555 Rt 5
Cotton Calvin L rBx 220 Rt 1
Cotton John A rBx 1187 Rt 4
Cotton Robt A rBx 1172 Rt 4
Council Floyd Jr rBx 78-B-17 Rt 1
Covert Lacy S rBx 260 Rt 5
Covil Robt C rBx 263 Rt 3
Covington Alf rBx 386 Rt 2
Covington Charles A rBx 356 Rt 2
Covington Ernest T rBx 137 Rt 2
Covington James A rBx 396 Rt 2
Covington James S rRt 7
Covington Robt rBx 510 Rt 2
Covington Saml rBx 398 Rt 2
Coward Wm C rBx 769 Rt 12
Cox Ann rBx 844 Rt 7
Cox Anthony L rBx 915 Rt 7
Cox Aubrey M rBx 546 Rt 9
Cox Bertha rBx 717 Rt 7
Cox Boyce E rBx 1130 Rt 9
Cox Calvin J rBx 45 Rt 1
Cox Carl H rBx 1047 Rt 7
Cox Carol rBx 1130 Rt 9
Cox D S rBx 597 Rt 10
Cox Danl H rBx 335 Rt 1
Cox Deanna S rBx 95 Rt 11
Cox Dexter R rBx 936 Rt 1
Cox Donald E rBx 1010 Rt 11
Cox Doyle rBx 597 Rt 10
Cox Duncan L rBx 844 Rt 7
Cox Garfield Jr rBx 168 Rt 5
Cox Garland rBx 542 Rt 9
Cox Gary H rBx 44 Rt 3
Cox Gaynell rBx 546 Rt 9
Cox Gene A rBx 1021 Rt 11
Cox Glayds B rBx 136 Rt 2
Cox Herman E rBx 932 Rt 7
Cox J Broatman rBx 382 Rt 10
Cox J T Jr rBx 270 Rt 1
Cox James M rBx 1015 Rt 11
Cox John M rBx 193 Rt 11
Cox John M Mrs rBx 193 Rt 11
Cox John W Mrs rBx 844 Rt 7
Cox Joseph G rBx 146 Rt 2
Cox Larry A rBx 915 Rt 7
Cox Larry T rBx 1018 Rt 11
Cox Lewis B rBx 1056 Rt 8
Cox Linda P rBx 915 Rt 8
Cox Lonnie C rBx 454 Rt 1

H & H Auto Parts Co.
AUTO PARTS AND ACCESSORIES
215 Carthage St., P.O. Box 758 (27330) Tel. 775-2335

HORTON FUNERAL HOME Inc.
FUNERAL DIRECTORS
604 S. Horner Blvd. P.O. Box 1214(27330)
Tel. (919) 775-4228

COOPER OIL CO., INC.
EXXON DISTRIBUTORS — GASOLINE — MOTOR OILS — INDUSTRIAL OILS
HEATING and AIR CONDITIONING CONTRACTORS
1207 S. HORNER BLVD. P.O. BOX 1317 (27330)
TEL. 776-7537

SOUTHERN NATIONAL BANK
OF NORTH CAROLINA
Main Office 100 Wicker St. (Corner Moore) P.O. Box 190 (27330)
Branches 129-31 S. Steel St., Woodland Ave. Cor Horner Blvd., Kendale Shopping Center
Telephone All Locations 776-5141

Cox Margaret rBx 1015 Rt 11
Cox Mary F rBx 915 Rt 7
Cox Mary F rBx 1010 Rt 11
Cox Mayne N rBx 1007 Rt 11
Cox Nettie rBx 1021 Rt 11
Cox Ralph E rBx 850 Rt 7
Cox Randy L rBx 846 Rt 7
Cox Raymond C Jr rBx 642 Rt 6
Cox Roenia rBx 755 Rt 3
Cox Roland W rBx 713 Rt 7
Cox Ronny B rBx 915 Rt 8
Cox Roy S rBx 346 Rt 10
Cox Roy S rBx 412 Rt 9
Cox Ruth M rBx 1010 Rt 11
Cox Seth T Jr rBx 53 Rt 3
Cox Sylvia L rBx 146 Rt 2
Cox Tommy J rBx 27 Rt 4
Cox Vesper rBx 620c Rt 12
Cox W E rBx 830 Rt 10
Cox Wm E rBx 1134 Rt 4
Cox Z Vance Jr rBx 1402 Rt 4
Cozart Stuart L rBx 1360 Rt 4
Crabtree Laney S rBx 670 Rt 5
Crabtree Louise P rBx 36 Rt 8
Crabtree Tommy B rBx 690 Rt 5
Craig Cecil C rBx 1290 Rt 4
Craig Charles H rBx 374 Rt 4
Craig Danny W rBx 410 Rt 1
Craig James L rBx 1300 Rt 4
Craig Michl R & Kay rBx 362 Rt 4
Craig Paul K rBx 1287 Rt 4
Craig Raeford R rBx 360 Rt 4
Craig Robt R rBx 360 Rt 4
Craig Robt W Jr rBx 1244 Rt 4
Craig Robt W III rBx 1244 Rt 4
Craig Spurgeon rBx 324 Rt 4
Cranford Barney R rBx 950 Rt 1
Cranford H Virgil rBx 950 Rt 1
Craven Albert rBx 175 Rt 2
Craven Jerry V rBx 232 Rt 9
Crawley Steven D rBx 70 Rt 11
Creasy Reginald rBx 1005 Rt 7
Creath Lawrence B rBx 434 Rt 12
Creech Carolyn R rBx 504 Rt 2
Creech Chesley R rBx 504 Rt 2
Creech Wm R rBx 20 Rt 11
Creed J W Jr rBx 137 Rt 10
Cress Wm C rBx 734 Rt 12
Cressman Nathan D Jr rRt 10
Cribbs Ellis D rBx 9 Rt 10
Crissman Ernest G rBx 990 Rt 5
Crissman James G rBx 466 Rt 8
Crissman Michl J rBx 15 Rt 10
Crissman Nathan rBx 596 Rt 10
Crissman Robt rBx 860 Rt 8
Cross Joseph H rBx 245 Rt 3
Cross Lois W rBx 1228 Rt 4
Crotts James T rBx 92 Rt 3
Crowley Richd M rBx 1171 Rt 12
Crowson Cameron rBx 879 Rt 7
Crump Ervin T rRt 7
Crump Ralph rBx 528 Rt 5
Crump Willard D rBx 516 Rt 2
Crutchfield Josephine Mrs rBx 338 Rt 2
Crutchfield Robt C rBx 762 Rt 5
Crutchfield Shelton L rBx 1077 Rt 11
Crutchfield Willie rBx 414 Rt 2
Culberson Robt C rBx 606 Rt 2
Cummings Anthony C rBx 978 Rt 1
Cummings Billie R rBx 932 Rt 12
Cummings Bruce T rBx 680 Rt 1
Cummings Dougal B rBx 617 Rt 1
Cummings Douglas B rBx 573 Rt 1
Cummings James A rBx 470 Rt 8
Cummings Jimmy W rRt 6
Cummings Jimmy W rRt 11
Cummings Kenneth L rBx 1192 Rt 4
Cummings Maggie C rBx 978 Rt 1
Cummings Max L rBx 990 Rt 11
Cummings Ronald A rBx 261 Rt 2
Cummings Royce R rBx 653 Rt 6
Cummings Sammy L rBx 255 Rt 2
Cupps Wilbert E rBx 496 Rt 1
Currie Bessie L rBx 981 Rt 8
Currie Marvin H rBx 1712 Rt 9

PERRY BROTHERS TIRE SERVICE, INC.
YOUR GOOD YEAR TIRE HEADQUARTERS
EXPERT WHEEL ALIGNMENT — RECAPS
More People Ride On Good Year Tires Than Any Other Kind
610 Wicker St., P.O. Box 968 (27330) Tel. 775-4225

METAL BUILDING CONSTRUCTORS
PRE-ENGINEERED BUILDINGS
GENERAL CONTRACTORS
P.O. Box 849 (27330)
Tel. 919-776-4259
EMERGENCY 776-5137 or 776-2669

Currin Bernard M rBx 1392 Rt 9
Currin Ethel R rRt 7
Currin Francis W rBx 81 Rt 11
Currin Jimmy L rRt 7
Currin Ronald M rBx 61 Rt 7
Curry Geo B Jr rBx 140 Rt 3
Curtis Eug T rBx 778 Rt 8
Dalrymple Archie L rBx 54 Rt 6
Dalrymple Arth rBx 918 Rt 7
Dalrymple Carlton L rBx 568 Rt 2
Dalrymple Edwin A Jr rBx 571 Rt 12
Dalrymple Ernest W rBx 919 Rt 7
Dalrymple Eunice T rBx 404 Rt 10
Dalrymple Frances L Mrs rBx 385 Rt 11
Dalrymple Gordon M rBx 322 Rt 11
Dalrymple J P rBx 400 Rt 10
Dalrymple Jack C rBx 312 Rt 11
Dalrymple John C rBx 571 Rt 12
Dalrymple John W rBx 498 Rt 11
Dalrymple Robt rBx 400 Rt 10
Dalrymple T C rBx 404 Rt 10
Dalrymple Wm C rBx 404 Rt 10
Dalrymple Wm E rBx 385 Rt 11
Dalrynple Wm O rBx 580 Rt 8
Dalyrmple Charles R rBx 385 Rt 11
Damewood Judith M rBx 453b Rt 8
Damewood Roger C rBx 453b Rt 8
Dancy Wm P Jr rBx 1164 Rt 4
Daniel Elsie W rBx 22 Rt 12
Daniel Ernest E rBx 606 Rt 1
Daniel Harvey W rBx 290 Rt 8
Daniel John K rBx 72 Rt 8
Daniel Robt J rBx 290 Rt 8
Daniels Geo rBx 959 Rt 12
Dark Lois W Mrs rBx 1078 Rt 12
Darrack Leona E rBx 77 Rt 8
Daurity Connie C rRt 2
Daurity Jimmy J rBx 638 Rt 2
David Jessie H Mrs rBx 191 Rt 11
David Wm M rBx 191 Rt 11
Davis Albert L rBx 13 Rt 10
Davis Albert M rBx 1686 Rt 9
Davis Allen M rBx 3 Rt 7
Davis Arth L rBx 60 Rt 8
Davis Bessie L rBx 274 Rt 7
Davis Billy J rBx 438 Rt 12
Davis Billy R rBx 1345-X Rt 9
Davis Clayborn R rBx 316 Rt 4
Davis Edgar W rBx 947 Rt 11
Davis Frances L rBx 68 Rt 1
Davis Freddie W rBx 1066 Rt 11
Davis Geo W rBx 300 Rt 7
Davis Jefferson W rBx 834 Rt 7
Davis Johnny rBx 653 Rt 12
Davis Leroy A rBx 1130-H Rt 9
Davis Magdalene M rBx 947 Rt 11
Davis Olan rBx 274 Rt 7
Davis Ronald K rBx 388 Rt 4
Davis Royce H rBx 1090 Rt 11
Davis Wesley A rBx 1130-E Rt 9
Davis Wm E rBx 37 Rt 10
Daw Bobby J rBx 1111b Rt 9
Dawkins Betty M rBx 611 Rt 7
Dawkins J Everette rBx 560 Rt 2
Dawkins Jimmy L rBx 611 Rt 7
Dawkins Neal R rBx 498 Rt 2
Dawson Horace S rBx 38 Rt 4
Deal Billy L rBx 840 Rt 10
Deal James F rBx 368 Rt 9
Deal John W rRt 8
Deal Mary E rBx 1064 Rt 7
Deal Ruth J rBx 368 Rt 9
Dean Beatrice rBx 578 Rt 4
Dean Harbert L rBx 355 Rt 4
Dean James J rBx 384 Rt 1
Dean Joseph L rBx 989 Rt 11
Dean Kathryn T rBx 1137 Rt 9
Dean Leamon rBx 958 Rt 7
Dean Max rBx 1137 Rt 9
Dean Tommy R rBx 627 Rt 6
Deason John D rBx 859 Rt 12
Deese Phillip M rBx 665 Rt 8
De Harte Bruce R rBx 108 Rt 3
Denkins Benny E rRt 2

ALLEN'S AUTO SALES and SERVICE
"COMPLETE SERVICE DEPARTMENT"
GUARANTEED USED CARS
"WE SERVICE WHAT WE SELL"
1523 S. HORNER BLVD. (27330)
TEL. 775-4303

SANFORD TURF SUPPLY
LAWN AND GARDEN CARE PRODUCTS
GOLF COURSE • LAWN AND TURF
Like Wild
LEE AVENUE EXT. • P.O. BOX 2666 (27330)
TEL. 776-5211

Lee Memory Gardens, Inc.
— PERPETUAL CARE CEMETERY —
TELEPHONE 775-2139 P.O. BOX 536 SANFORD, N.C. (27330)
OFFICE AND CEMETERY—U.S. HWY. 1 A NORTH

Denkins Bobby C rBx 229 Rt 2
Denkins Broadus L rBx 1001 Rt 4
Denkins Ida Mrs rBx 777 Rt 1
Denkins Jesse C rBx 686 Rt 2
Denkins R J rBx 777 Rt 1
Denkins Wm B rBx 592 Rt 5
Denny Lee E rBx 386 Rt 7
Denny Robt rBx 46 Rt 7
Denton Betty J rBx 52 Rt 12
Denton Joseph P rBx 52 Rt 12
Derrickson Joseph V rBx 29 Rt 5
Desjarlais Gilbert L Jr rBx 309 Rt 8
Dew Annie rBx 48 Rt 5
Dew Geo S rBx 286 Rt 11
Dew Iris N rBx 286 Rt 11
Dew Jimmy E rBx 1404 Rt 9
Dew Rex L rBx 1547 Rt 9
Dew Rex L rBx 6 Rt 5
Dezern John W rBx 17 Rt 8
Dickens Clarice rBx 4 Rt 8
Dickens Clifford C rBx 600 Rt 2
Dickens Clifford G rBx 600 Rt 2
Dickens Edna rBx 609 Rt 7
Dickens Emma rBx 134 Rt 5
Dickens Geo W rBx 1014 Rt 8
Dickens Glenn rBx 1055 Rt 7
Dickens Jack D rBx 1316 Rt 4
Dickens Jack D Jr rBx 372 Rt 1
Dickens James G rBx 1055 Rt 7
Dickens June W rBx 108 Rt 6
Dickens Lattie C rBx 600 Rt 10
Dickens Margie C rBx 995 Rt 11
Dickens Perry rBx 542 Rt 10
Dickens Walker B rBx 600 Rt 10
Dickerson Edw rBx 242 Rt 3
Dickerson James A rBx 506 Rt 11
Dickerson Thos E rBx 502 Rt 5
Dickey Robt B rBx 1334-G Rt 9
Dickson Dwight B rBx 614 Rt 12
Diggs James R rBx 93 Rt 3
Dildy Glen E rBx 11 Rt 12
Dinkens Tommy G rBx 462 Rt 1
Dinkens Walter rBx 998 Rt 9
Dinkins Roy rBx 549 Rt 5
Dix Franklin M rBx 95 Rt 8
Dixon A J rBx 1215 Rt 4
Dixon John D Jr rBx 99 Rt 3
Dobbs Earl C rBx 721 Rt 1
Doby Gary L rBx 400 Rt 5
Doby Paul R rBx 1544 Rt 9
Dodson Lewis H rBx 676 Rt 9
Dollar Charles A rBx 268 Rt 1
Dollar Donald E rBx 1127 Rt 12
Dollar Ernest L rBx 1416 Rt 9
Dollar Jack L rBx 751 Rt 5
Dollar James R Mrs rBx 1491 Rt 9
Dollar Jeanette Mrs rBx 1491 Rt 9
Dollar Wade L rBx 885 Rt 9
Donaldson Kemp H rRt 1
Donaldson Roy rBx 454 Rt 7
Donaldson Videll rBx 406 Rt 10
Donathan Charles rBx 964 Rt 1
Donathan G W Jr rBx 34 Rt 9
Donathan Ronnie rBx 666 Rt 1
Donathan Virgie Mrs rBx 666 Rt 1
Donathan Waylon rBx 666 Rt 1
Donothan Calvin C rBx 972 Rt 9
Donovan Geo E rBx 637 Rt 8
Doody Paul H & Kathleen rBx 78 Rt 3
Doran Wm T rBx 258 Rt 3
Dorsett Amice rBx 749 Rt 3
Dorsett Bettie M rBx 751 Rt 3
Dorsett Everette J rBx 650 Rt 3
Dorsett Wm C rBx 751 Rt 3
Doss James L rBx 1044 Rt 11
Doughty David C Jr rRt 9
Douglas Addie L rBx 198 Rt 2
Douglas Alvis J rBx 588 Rt 10
Douglas Annie W rBx 162 Rt 2
Douglas Ben rBx 412 Rt 2
Douglas Boyd O rBx 80 Rt 8
Douglas C M rBx 336 Rt 9
Douglas Carl rBx 184 Rt 1
Douglas Clyde L rBx 184 Rt 1
Douglas Early M & Grace rBx 323 Rt 9
Douglas Eddie R rBx 336 Rt 7
Douglas Floyd W rBx 1154 Rt 9
Douglas Fred L rBx 379 Rt 2
Douglas Freeman H rBx 378 Rt 2

MICHELIN
Tel. 776-0637
BOWEN CAR CARE Inc.
General Tires & Delco Batteries and Shocks
Wheel Alignment and Balancing — Tune Up — Mufflers and Exhaust Systems
P.O. Box 1234 (27330)
GENERAL TIRE
146 Truman Dr. (McIver St.) (Across From Armory)

Moore's
B C MOORE & SONS INC
KENDALE SHOPPING CENTER'S
LEADING DEPARTMENT STORE
Complete Line of Clothing
and Household Furnishings
KENDALE SHOPPING CENTER
2642 Lee Ave. (JH) - P.O. Box 2026 (27330)
Tel. 775-3235

SANFORD BRICK AND TILE COMPANY
A Division of Sanford Brick Corp.
FOR MORE THAN 50 YEARS
One of the Nation's Leading Brick Makers
Dial 775-2121
NC Watts Line 800-672-7555

Douglas Grady B rBx 859 Rt 11
Douglas Grady C rBx 900 Rt 11
Douglas Grover W rBx 812 Rt 11
Douglas Harold W rBx 756 Rt 7
Douglas Ila rBx 336 Rt 9
Douglas Jimmy W rRt 9
Douglas Johnny W rBx 986 Rt 8
Douglas Josephus & Ann rBx 162 Rt 2
Douglas Lela rBx 806 Rt 8
Douglas Lemuel R rBx 408 Rt 2
Douglas Lessie rBx 253 Rt 1
Douglas Marion rBx 638 Rt 10
Douglas Neil rBx 94 Rt 8
Douglas Nellie J Mrs rBx 900 Rt 11
Douglas O C Jr rBx 186 Rt 11
Douglas Owen G rBx 804 Rt 11
Douglas Paul L rBx 186 Rt 2
Douglas Paul W rBx 899 Rt 11
Douglas Ralph W rBx 792 Rt 11
Douglas Raymond rBx 626 Rt 10
Douglas Saml L rBx 360 Rt 2
Douglas Seth Jr rBx 588 Rt 10
Douglas Steven M rBx 918 Rt 11
Douglas Thos H rBx 410 Rt 2
Douglas Thos N rBx 17 Rt 10
Douglas Virginia M rBx 410 Rt 2
Douglas Vivian R rBx 378 Rt 2
Douglas Wesley R rBx 885 Rt 11
Douglas Wm rBx 188 Rt 5
Douglas Wm rRt 11
Douglas Wm F rBx 82 Rt 8
Douglas Wm L rBx 806 Rt 11
Douglas Willie H rBx 97 Rt 7
Dowd Cecil B rBx 13 Rt 4
Dowd Diane C rBx 324 Rt 11
Dowd Mike A rBx 324 Rt 11
Dowdy C V rRt 4
Dowdy David L rBx 446 Rt 5
Dowdy Frank L rBx 30 Rt 2
Dowdy Graham S rBx 369 Rt 1
Dowdy H K rBx 640 Rt 2
Dowdy H K Jr rBx 27 Rt 2
Dowdy Helen C rBx 1012 Rt 11
Dowdy J O rBx 764 Rt 4
Dowdy James R rBx 1044 Rt 1
Dowdy James R Mrs rBx 282 Rt 1
Dowdy Janice rBx 1044 Rt 1
Dowdy Joseph O rBx 764 Rt 4
Dowdy Michl B rBx 1118 Rt 11
Dowdy Owen T rBx 640 Rt 2
Dowdy Reuben rBx 1012 Rt 11
Dowdy Ronell E rBx 512 Rt 2
Dowdy W C rBx 21 Rt 2
Downey David rBx 266 Rt 8
Downey Herbert rBx 266 Rt 8
Draughn Quincy rBx 69 Rt 3
Dresser David L rBx 281 Rt 3
Dube Mary J rBx 246 Rt 4
Du Four Kenneth S rBx 226 Rt 9
Duke Geo W rBx 861 Rt 12
Duke Robt D rBx 610 Rt 1
Dull James C rBx 782 Rt 8
Dummit Eldon S Jr rBx 346 Rt 9
Dummitt Susan rBx 346 Rt 9
Dunlap Kenneth D rBx 30 Rt 8
Dunn Edw K Jr rBx 736 Rt 12
Dunn W P rBx 1242 Rt 4
Dupree Mabel W rBx 21-B Rt 10
Duty Gilbert J Jr rBx 427 Rt 3
Dycus Charles R rBx 849 Rt 9
Dycus Darlene V rBx 474 Rt 8
Dycus Gaither B rBx 474 Rt 8
Dycus Patricia E rBx 474 Rt 8
Dykes Carl R rBx 1333-D Rt 9
Eades Allen J rBx 940 Rt 1
Eades James B rRt 8
Eads Dowell G rBx 684 Rt 8
Eads Hassell rBx 810 Rt 1
Eads J W rBx 775 Rt 1
Eads James E rBx 382 Rt 8
Eads Maxie D rBx 575 Rt 1
Eads Wm L rBx 25 Rt 10
Eagle D F rBx 596d Rt 5
Eakes Louise W rBx 686 Rt 8
Eames W W & Martha H rBx 61 Rt 3
Early David L rBx 774 Rt 12
Earp Louis M rBx 149 Rt 12
Easterling Robt E rBx 83 Rt 3
Eberbach Edw K rBx 837 Rt 12

SANFORD GRADING COMPANY Inc.
Grading—Hauling—Excavating
136 E Chisholm St P.O Box 936 (27330) Tel 776-0625

King Roofing & Manufacturing Corp.
Building Materials—Sheet Metal—Roofing—Air Conditioning—Heating
Dial Time and Temperature 118 – CALL THE "KING'S MEN"
152 CHARLOTTE AVE. (27330)
TEL. 776-5118

"Complete Banking Service
THE CAROLINA BANK
Member F.D.I.C.
145 W Main St P O Box 1380
Sanford N C (27330) Tel 776-8411
Home Office 503 Carthage St Corner Carthage and Vance St
120 N Steel St Sanford

Sanford Produce Co., Inc.
SPC
Wholesale Fruits and Vegetables
Eggs, Cheeses, Institutional Foods
SPC
2626 Fayetteville St., P.O. Box 2367 (JH; 27330) Tel. 775-3635

Eddins Olga rBx 532 Rt 2
Edgar James rBx 975 Rt 11
Edge Tommy S rBx 26 Rt 6
Edrington Charles E rBx 536 Rt 12
Edwards A Blair rBx 199 Rt 3
Edwards Addie L rBx 896 Rt 11
Edwards Austin O rBx 896 Rt 11
Edwards Carl G rBx 90-H Rt 7
Edwards Charles L rBx 529 Rt 11
Edwards Geneva T rBx 50 Rt 8
Edwards J Glenn rBx 1002 Rt 8
Edwards Jack rBx 538 Rt 11
Edwards Jerry G rBx 539 Rt 11
Edwards Joseph F rBx 759 Rt 8
Edwards Lester O rBx 543 Rt 11
Edwards Lester O Jr rBx 78 Rt 5
Edwards Patricia S rBx 35 Rt 2
Edwards W D rBx 472 Rt 5
Edwards Wm rBx 911 Rt 11
Edwards William P & Lueonell B rRt 9 Box 1335m
Ehmig David A rBx 134 Rt 11
Elkins David rBx 390 Rt 5
Elkins Judith C rBx 1010 Rt 11
Elkins Rebecca L rBx 807 Rt 12
Elkins Thos G rBx 10 Rt 11
Ellington Wm B rBx 38 Rt 3
Elliot C W Jr rBx 642 Rt 9
Elliott Bernie G rBx 1134 Rt 11
Elliott Charles R rBx 421 Rt 8
Elliott Gerald W rBx 548 Rt 2
Elliott James W rBx 548 Rt 2
Elliott Jerry L rBx 998 Rt 8
Elliott Mabel W rBx 420 Rt 8
Elliott Saml H rBx 135 Rt 3
Elliott Steph B rBx 300a Rt 5
Elliott Terry L rBx 999 Rt 8
Elliott Thomas W rBx 648 Rt 9
Ellis Buddy L rBx 233 Rt 2
Ellis C B rBx 1052 Rt 3
Ellis Gilbert M rBx 898 Rt 12
Ellis Herman R rBx 964 Rt 11
Ellis James G rBx 1134 Rt 9
Ellis Lelon H rBx 616 Rt 12
Ellis Sammie rBx 1165 Rt 12
Ellis Wm L rBx 781 Rt 3
Emerson Alfonzo rBx 17 Rt 7
England Marshall H II rRt 3
Epley Robt R Jr rBx 1037 Rt 11
Epps James D rBx 456 Rt 8
Eskridge Campbell D rBx 459 Rt 9
Esporas D C rBx 780 Rt 12
Esselborn Heinz rBx 28 Rt 3
Estes Charles E rBx 606f Rt 5
Estes Jerry M rBx 1529-H Rt 9
Estes Wm T rBx 332 Rt 2
Etters Martin A rBx 445 Rt 9
Evans Faye S rBx 1352 Rt 4
Evans James A rBx 752 Rt 3
Evans Joseph L rRt 3
Evans Levi rBx 752 Rt 3
Evans Willie D rBx 760 Rt 5
Everett James H rBx 344 Rt 2
Everette Billy G rBx 846 Rt 11
Everhart Charles P Jr rBx 856 Rt 12
Fadar Jewel S rBx 690 Rt 1
Faircloth Billy R rBx 486 Rt 10
Faircloth Billy R rBx 13 Rt 10
Faircloth Clara B Mrs rBx 486 Rt 10
Faircloth John D rBx 10 Rt 10
Faircloth John D rBx 486 Rt 10
Faircloth Joseph Jr rBx 486 Rt 10
Faircloth Wm M rBx 791 Rt 1
Fallin Billy rBx 566 Rt 2
Fallin Charlie S rBx 313 Rt 5
Fallin Hough D III rBx 1136 Rt 12
Fallin Jack H rBx 518 Rt 5
Fallin Willie S rBx 784 Rt 11
Fancher Kenneth M rBx 779 Rt 12
Farias Jorge rBx 387 Rt 7
Farrell A C Mrs rBx 658 Rt 1
Farrell Cornelia C rBx 537 Rt 12
Farrell W C rBx 366 Rt 5
Farrish Thos C rBx 47 Rt 2
Farrow Larry J rBx 981 Rt 8
Fasick James rBx 642 Rt 6
Fasick Pauline rBx 642 Rt 6
Faucette Harry L rBx 1026 Rt 12

MBS
METAL BUILDING SYSTEMS
of N.C. INC.
2839 LEE AV. EXTN. AT KENDALE
P.O. BOX 2681 (JH; 27330)
TEL. 776-4219

MBS
METAL BUILDING SYSTEMS
of N.C. INC.
2839 LEE AV. EXTN. AT KENDALE
P.O. BOX 2681 (JH; 27330)
TEL. 776-4219

Faucette John Jr rBx 360 Rt 2
Faucette John S rBx 360 Rt 2
Faulk Arth D rBx 655 Rt 12
Faulk Ernest J rBx 627 Rt 1
Faulk Glenn rBx 70 Rt 12
Faulk Harry J rBx 551 Rt 1
Faulk Harvey C rBx 69 Rt 6
Faulk Loyce P rBx 70 Rt 12
Faulk Randy K rBx 439 Rt 12
Faulk Rex V rBx 195 Rt 3
Faulk Ronald C rBx 154 Rt 12
Faulk Ronnie R rBx 79 Rt 7
Faulk Timothy D rBx 151 Rt 9
Faulkner Larry E rBx 246 Rt 9
Feaster Clevester rBx 125 Rt 2
Feaster Primus rBx 162 Rt 5
Feaster Waddell rBx 503 Rt 3
Feder Harold rBx 644 Rt 5
Fenstemacker Edna B rBx 1180 Rt 12
Fenstemacker H V rBx 1180 Rt 12
Fergueson Wm rBx 875 Rt 7
Ferguson Estelle M rBx 425 Rt 1
Ferguson James S rBx 425 Rt 1
Ferrer Juan R rBx 52-B Rt 2
Fielder Robt rBx 1a Rt 8
Fields Beatrice A rBx 1569 Rt 9
Fields Charles N rBx 1569 Rt 9
Fields James H rBx 171 Rt 3
Fields John M Jr rRt 11 Bx 1030
Fields Lynn rBx 178 Rt 3
Fields Phillip F rBx 1030 Rt 9
Fields Ralph H rBx 426 Rt 12
Fields Wm E rBx 1867 Rt 1
Fincher Albert W rBx 953 Rt 1
Fincher Carey M rBx 376 Rt 10
Fincher N N rBx 866 Rt 8
Fincher Ronnie G rBx 498 Rt 1
Firsous Jerry rRt 7
Fisher Wm B rBx 867 Rt 12
Fitzpatrick Donald R rBx 448 Rt 4
Fix Max E rBx 1422 Rt 4
Fleis Edw M rBx 512 Rt 8
Fleming C H rBx 1169 Rt 12
Fleming Estelle T rBx 1169 Rt 12
Fleming Howard P rBx 1338 Rt 4
Fleming Lynn A rBx 888 Rt 12
Fletchcer Roby D rBx 506 Rt 10
Fletcher Bobby rBx 716 Rt 3
Fletcher Vernie Mrs rBx 216 Rt 11
Flibotte Aimee H rRt 10
Flurschutz Geo T rBx 1334-E Rt 9
Flynn Roy L rBx 727 Rt 8
Flynn Thelma rBx 522 Rt 1
Flynn Thos T rBx 726 Rt 8
Flynn Wayne rBx 522 Rt 1
Fogleman Floyd J rBx 466 Rt 2
Fogleman Geo W rBx 470 Rt 2
Foil Horace O Mrs rBx 495 Rt 7
Follmer Wm Jr rRt 9
Forbes Ben W Jr rBx 596e Rt 5
Forbes Harvey S rBx 831 Rt 12
Ford Robt E rBx 354 Rt 11
Ford Thos J rBx 458 Rt 12
Fore Barbara M rBx 527 Rt 11
Fore Dennis T Jr rBx 535 Rt 11
Fore Geo T rBx 30 Rt 1
Fore H Clarence rBx 514 Rt 11
Fore James R rBx 520 Rt 11
Fore James W rBx 517 Rt 11
Fore Jerry B rBx 535 Rt 11
Fore Melvin B rRt 11
Fore Pat O rBx 422 Rt 4
Fore Ray W rBx 48 Rt 6
Fore Tommy F rBx 516 Rt 11
Fore Wm M rBx 516 Rt 11
Forrest Leona M rBx 354 Rt 10
Forrest Mary L rBx 1179 Rt 12
Forsyth James rBx 122 Rt 8
Foryan Edw G rBx 16 Rt 9
Fosnough James A rBx 706 Rt 10
Foster Darlene C rBx 1133-E Rt 9
Foster Donald H rBx 329 Rt 9
Foster Jimmy W rBx 284 Rt 3
Foster Max D rBx 1133-E Rt 9
Fouchee Kenneth E rBx 1623 Rt 9
Foulke Kenneth J rBx 1087 Rt 11

SANFORD TIRE SERVICE INC.
McCREARY TIRES
GUARANTEED RECAPS
ROAD SERVICE
McCREARY
827 S. HORNER BLVD. P.O. BOX 2519 (27330) TEL. 775-4339

CHATHAM BRICK & TILE CO.
A DIVISION OF SANFORD BRICK CORP.
MANUFACTURERS OF THE FINEST SHALE BRICK
Plant: P.O. Box 87, Gulf, N.C. (27256)
Phone Sanford, N.C. 775-5621

J. & G. MACHINERY, INCORPORATED
WOODWORKING MACHINERY REBUILDERS FORK LIFTS
U.S. HWY. 421 WEST P.O. BOX 562 (27330)
TEL. 776-8341

OLDHAM & OLDHAM
Landscaping—Real Estate—Excavating
Clearwater Forest Rt. 10, P.O. Box 518 (27330)

Foushee Dennis M rBx 451 Rt 9
Foushee Frank C rBx 1098 Rt 9
Foushee Frank C Jr rBx 1098 Rt 9
Foushee James O rBx 1095 Rt 9
Foushee James S rBx 508 Rt 2
Foushee John C rBx 1623 Rt 9
Foushee Nita A rBx 1623 Rt 9
Foushee Pressley M rBx 451 Rt 9
Foushee Sam L rBx 46 Rt 3
Foushee Wayne D rBx 444 Rt 9
Fowler Alf rBx 272b Rt 1
Fowler Bob rBx 113 Rt 3
Fox Annie B rBx 246 Rt 7
Fox Bobby rBx 308 Rt 2
Fox Clarence rBx 570 Rt 8
Fox Doris T rBx 976a Rt 8
Fox Ervin J rBx 488 Rt 8
Fox Francis rBx 1070 Rt 1
Fox Fred rBx 199 Rt 7
Fox Garfield rBx 956 Rt 8
Fox Harry rRt 7
Fox Herman rBx 956 Rt 8
Fox Herman Jr rBx 956 Rt 8
Fox Landon rBx 1070 Rt 1
Fox Linda A rBx 817 Rt 1
Fox Margt K rBx 129 Rt 10
Fox Monroe rBx 232 Rt 8
Fox Robt E rBx 248 Rt 8
Fox Sue R rBx 536 Rt 5
Fox Thos L rBx 213 Rt 1
Fox Vestal rBx 548 Rt 4
Foxx Helen P rBx 169 Rt 11
Foxx James D rBx 201 Rt 7
Foye Edw J rBx 1335-R Rt 9
Fraley Clyde A rBx 514 Rt 9
Fraley Eliz G Mrs rBx 514 Rt 9
Fraley Gene O rBx 514 Rt 9
Fraley Harry rBx 514 Rt 9
Fraley Larry rBx 514 Rt 9
Francis Raymond E rBx 1333-J Rt 9
Frank Mary J Mrs rRt 10
Frank Wm A rBx 1134-E Rt 9
Freedle Otis P rBx 709 Rt 5
Freeman Charlie T rBx 538 Rt 7
Freeman Lonnie L rBx 477 Rt 1
Freeman Susan C rBx 65 Rt 9
Freeman Velton L rBx 520 Rt 5
Freeman Wm R Jr rBx 1331 Rt 9
Freeze Carl C rBx 636 Rt 5
French James B rBx 358 Rt 2
French Nina H Mrs rBx 358 Rt 2
Frost Jewel M rBx 1056 Rt 11
Frye Dwight rBx 259 Rt 2
Frye Harry G rBx 134 Rt 9
Frye Neill P rBx 644 Rt 9
Fulford Henry L rBx 8 Rt 12
Fulford Herman rBx 374 Rt 1
Fulford Howard C rBx 505 Rt 9
Fulk Agnes B rBx 39 Rt 12
Fulton Garland W rBx 1166 Rt 12
Fulton Peggy L rRt 11
Funderburke Jack D rBx 993 Rt 12
Funderburke Kenneth rBx 543 Rt 12
Fuquay Thos B rBx 827 Rt 3
Fuquay Thos B Jr rBx 952 Rt 1
Furr Larry W rBx 615 Rt 1
Gaddy Christopher rBx 1403 Rt 9
Gaddy Frank Jr rBx 74 Rt 8
Gaddy W Frank rBx 959 Rt 3
Gaines Bobby R rBx 1336 Rt 9
Gaines Curnie C rBx 765 Rt 5
Gaines Harold M rRt 2
Gaines J Roy & Leila O rBx 995 Rt 4
Gaines James C rBx 82 Rt 7
Gaines James F rBx 375 Rt 5
Gaines Jeffrey L rBx 82 Rt 7
Gaines John A Jr rBx 704 Rt 9
Gaines Lynn J rBx 608 Rt 5
Gaines Margt I rBx 704 Rt 9
Gaines Oren A rBx 553 Rt 1
Gaines Wm E rBx 265 Rt 7
Gainey Darlene R rBx 936 Rt 9
Gainey Wm B rBx 699 Rt 2
Gales Alice B rBx 792 Rt 7
Gales Henry G III rBx 20 Rt 5
Gales Lonnie F rBx 535 Rt 11
Galloway Donna L rBx 390 Rt 3
Galyean Jack T rBx 76 Rt 10

WOMACK LUMBER CO.
MANUFACTURERS ROUGH AND DRESSED LUMBER
WE ALSO CARRY TREATED LUMBER
106 W. Globe St. (JH) P.O. Box 2187 (27330) Tel. 776-1811

EXXON
Crowson's Exxon Servicenter
SINCE 1951
Two Locations To Serve You
101 Hawkins Ave. (27330) Tel. 775-5012 and
819 Wicker St. (27330) Tel. 776-2813

Gantt Augusta P Mrs rBx 90 Rt 3
Gantt Charles B rBx 674 Rt 12
Garborough Deborah S rBx 642 Rt 10
Gardner B Frank rBx 647 Rt 5
Gardner Henry M rBx 1047 Rt 1
Gardner Obie Jr rBx 91 Rt 11
Garner Alex A rBx 434 Rt 2
Garner Boyd E rBx 967 Rt 3
Garner Carl R rBx 794 Rt 11
Garner David A rBx 715 Rt 3
Garner Edmond L rBx 237 Rt 2
Garner F Hubert rBx 459 Rt 2
Garner James C rBx 378 Rt 8
Garner James W rBx 563 Rt 10
Garner John E rBx 649 Rt 3
Garner John W rBx 524 Rt 11
Garner Margt R rBx 488 Rt 11
Garner Mary J rBx 434 Rt 2
Garner Preston N rBx 488 Rt 11
Garner Ray rBx 563 Rt 10
Garner Robt D rBx 717 Rt 3
Garner Roy L rBx 719 Rt 3
Garner Thos rBx 1074 Rt 8
Garner W B rBx 947 Rt 3
Garner Walter rBx 753 Rt 9
Garner Wiford E rBx 487 Rt 11
Garner Wm F rBx 947 Rt 3
Garner Wm R rBx 649 Rt 3
Garner Willie R Mrs rBx 961 Rt 3
Garnett Dorothy L rBx 506 Rt 2
Garren Willard R rBx 157 Rt 3
Garrett Barry S rBx 608 Rt 8
Garrett Dallas rBx 691 Rt 1
Garrett Mike rBx 287 Rt 10
Garrett Robt B rBx 278 Rt 10
Garrett Wiley T rBx 383 Rt 1
Garter Alf S rBx 804 Rt 12
Garver Robt L rBx 719 Rt 3
Gaster Andrew J rRt 1
Gaster Belle O rBx 395 Rt 9
Gaster Bobby L rBx 526 Rt 7
Gaster Curtis rBx 522 Rt 7
Gaster Ernest P Jr rBx 411 Rt 7
Gaster James E rBx 689 Rt 8
Gaster Leon rBx 524 Rt 7
Gaster Michl L rBx 1074 Rt 11
Gaster Mildred B rBx 415 Rt 7
Gaster Pattie L rBx 411 Rt 7
Gaster R Monroe rBx 395 Rt 9
Gaster Robt G rBx 25 Rt 1
Gaster Robt G Jr rBx 994 Rt 11
Gaster Wallace M rBx 938 Rt 11
Gaster Wallace M Jr rBx 1072 Rt 9
Gates Lucille P rBx 51 Rt 10
Gattis John R rBx 355 Rt 7
Gattis Theta N rBx 270 Rt 12
Gaunt S Bartlett rBx 239v Rt 4
Gautier Beverly T Jr rBx 620b Rt 12
Gautier E Wilson rBx 356 Rt 7
Gautier Ruby M rRt 10
Gay Paul B rBx 124 Rt 3
Gebbia Geo rBx 30 Rt 10
Gebbia Thos rBx 1336 Rt 4
Gentry Jerry L rBx 241 Rt 2
George Ed Jr rBx 630 Rt 2
George Gerald W rRt 8
George Herbert H rBx 472 Rt 2
George James G rBx 138 Rt 12
George Wm O Mrs rBx 266 Rt 5
German Jeane L rRt 5
Gerry Geo C rBx 518 Rt 9
Gherlone David rBx 503 Rt 9
Gibbs Milton M rBx 608 Rt 4
Gibson James F rBx 532 Rt 12
Gibson L H rBx 1454 Rt 9
Gibson Mary M rBx 25 Rt 11
Gibson Robt J rBx 728 Rt 5
Gibson Wm P rBx 170 Rt 12
Gilchrist C A rBx 652 Rt 10
Gildea John J rBx 98 Rt 7
Giles John L rBx 1196 Rt 4
Giles John W rBx 350 Rt 9
Giles Roger rBx 19 Rt 5
Gill Thos B rBx 1426 Rt 4
Gillespie Mike Z rRt 9
Gilliam Darrell L rBx 1126 Rt 12
Gilliam F M rBx 961 Rt 12
Gilliam Fletcher J rBx 170 Rt 11
Gilliam Frank rBx 961 Rt 12
Gilliam G Mack rBx 721 Rt 3
Gilliam Geo M Jr rBx 721 Rt 3
Gilliam I Florence rBx 726 Rt 3

COOKE'S WHOLESALE POULTRY
A.M. COOKE
In Business 30 Years
Tels: Office 775-3133 - Home 776-3582
Hawkins Ave. Extn P.O. Box 927 (27330)

CENTRAL WELDING & INDUSTRIAL SUPPLY Inc
A COMPLETE WELDING SUPPLY HOUSE
WAYNE ST., P.O. BOX 1246 (27330)
TEL. 776-0649

ROGERS FUNERAL HOME INC.
SERVING THE SANFORD AREA SINCE 1913
COMPLETE FUNERAL SERVICE
509 CARTHAGE ST. P.O. BOX 837 (27330)
TEL. 775-3535

Miller Heating & Air Conditioning Co. Inc.
Commercial — Residential — Industrial
P.O. Box 795, Goldston, N.C. (27252) Tel. 898-2211

Gilliam John A rBx 1323 Rt 9
Gilliam John W rBx 723 Rt 3
Gillis Fannie rBx 935 Rt 7
Gillis James R rBx 358 Rt 10
Gillis Jasper rBx 935 Rt 7
Gillis Lacy D rBx 350 Rt 10
Gillis Larry D Jr rBx 350 Rt 10
Gillis Richd rBx 350 Rt 10
Gilmore Arth L rBx 355 Rt 11
Gilmore Bessie rBx 518 Rt 11
Gilmore Bobby G rBx 39 Rt 2
Gilmore Charles D rBx 609 Rt 6
Gilmore Ed D rBx 590 Rt 11
Gilmore Geo E rBx 198 Rt 2
Gilmore James H Jr rBx 533 Rt 11
Gilmore Maggie rBx 893 Rt 11
Gilmore Polly F rBx 533 Rt 11
Gilmore Robt M rBx 254 Rt 4
Gilmore Thelma O rBx 17 Rt 11
Gilmore Vernon rBx 518 Rt 11
Gilmore Walter R rBx 488 Rt 2
Gittins Frances C rBx 45 Rt 9
Givli Richd D rBx 1309d Rt 9
Gladden Billy T rBx 196 Rt 12
Gladden Claude W rBx 1021 Rt 3
Gladden Harold L rBx 891 Rt 12
Gladden Hope rRt 12
Gladden John A rBx 1016 Rt 3
Gladden L R rBx 1018 Rt 3
Gladden Saml L rBx 386 Rt 3
Gladden Vera S rBx 1021 Rt 3
Gladen Peter C rBx 1020 Rt 3
Gladhill Frank H Jr rBx 300b Rt 5
Glasco D Max rBx 1376 Rt 4
Glass Flora M rBx 1438 Rt 9
Glass J S Mrs rBx 1438 Rt 9
Glass John B rRt 7
Glendale Dave rBx 878 Rt 8
Glover Alonzo rBx 938 Rt 8
Glover Glenn L rBx 286 Rt 5
Glover Remonia rBx 938 Rt 8
Godfrey Annie rBx 306 Rt 1
Godfrey Betty L rBx 306 Rt 1
Godfrey Beverly H rBx 800 Rt 11
Godfrey Bill rBx 492 Rt 10
Godfrey Bill rBx 952 Rt 8
Godfrey Bobby B rBx 950 Rt 8
Godfrey Charles H rBx 798 Rt 11
Godfrey Danny E rBx 778 Rt 11
Godfrey David H rBx 952 Rt 8
Godfrey Eva Mrs rBx 1053 Rt 7
Godfrey F Wade rBx 724 Rt 8
Godfrey Flora rBx 682 Rt 9
Godfrey Francis W rBx 798 Rt 11
Godfrey Gerald D rBx 385 Rt 11
Godfrey Glenn W rBx 682 Rt 9
Godfrey Harold W rBx 688 Rt 9
Godfrey Harvey rBx 887 Rt 7
Godfrey Harvey Jr rBx 871 Rt 7
Godfrey Homer M rBx 632 Rt 2
Godfrey Isaac W rBx 1140 Rt 4
Godfrey J E rBx 993 Rt 4
Godfrey Jerry D rBx 887 Rt 7
Godfrey Joan rBx 360 Rt 1
Godfrey Joann rBx 950 Rt 8
Godfrey Joe rBx 980 Rt 8
Godfrey Joe D rBx 706 Rt 8
Godfrey Joe D rBx 306 Rt 1
Godfrey Joe W rBx 778 Rt 11
Godfrey Joseph W rBx 875 Rt 7
Godfrey Leon C rBx 778 Rt 11
Godfrey Michl G rBx 623 Rt 9
Godfrey Paul rRt 1
Godfrey Paul rBx 980 Rt 8
Godfrey Robt L rBx 802 Rt 11
Godfrey Roy rBx 990 Rt 8
Godfrey Roy L rBx 623 Rt 9
Godfrey Roy L Jr rBx 623 Rt 9
Godfrey Wm Jr rBx 17 Rt 1
Godfrey Willie E rBx 980 Rt 8
Godkin John W rBx 830 Rt 12
Godkin Willard J rBx 1309g Rt 9
Godley Riley O rBx 670 Rt 5
Godrey Harvey M rBx 6 Rt 8
Godwin Elsie W rBx 812 Rt 7
Godwin James P rBx 133 Rt 12
Godwin Roger D rBx 566 Rt 11
Godwin Thoburn H rRt 9
Goines Geo rBx 740 Rt 9
Goins Albions rBx 1455 Rt 9
Goins Alton rBx 730 Rt 9
Goins Bennie J rBx 513 Rt 9

FIRST BAPTIST CHURCH
EVERY MEMBER A MINISTER IN SERVICE TO THE COMMUNITY
202 Summitt Av. Cor Steele St. (27330) Tels. 775-3913 and 775-3923

D. F. HARRIS & SON, Inc.
Our Business Is Insurance ... Our Product Is Service ... Our Staff Is Professional
110 Carthage St., P.O. Box 990, Sanford, N.C. (27330) Tel. 775-2131

Goins Charles W rBx 802 Rt 8
Goins Clyde L rBx 210 Rt 10
Goins Eddy rBx 632 Rt 11
Goins Glenn E rBx 740 Rt 9
Goins Harvey L rBx 741 Rt 9
Goins James D rBx 740 Rt 9
Goins James R rBx 238 Rt 10
Goins Jim N rBx 462 Rt 8
Goins Joe B rBx 171 Rt 6
Goins Joe B rBx 734 Rt 9
Goins Joe S rBx 868 Rt 8
Goins Joseph T rBx 915-16d Rt 1
Goins Leona M rBx 734 Rt 9
Goins Leroy B rBx 934 Rt 8
Goins Margie rBx 740 Rt 9
Goins Paul L rBx 143 Rt 10
Goins Ruby H Mrs rBx 210 Rt 10
Goldston Earl W Jr rBx 804 Rt 3
Goldston Herbert J rBx 216 Rt 9
Goldston Jean E rBx 216 Rt 9
Goldston John W rBx 820 Rt 12
Goldston Linda A rBx 181 Rt 12
Goldston Maxwell P rRt 7
Gonella F J Jr rBx 40 Rt 9
Goodman Estelle G rRt 1
Goodman Marvin L Mrs rBx 25 Rt 1
Goodman Victor rBx 25 Rt 1
Goodson Andrew G rBx 1100 Rt 11
Goodwin Earl G rBx 234 Rt 2
Goodwin Lee R rBx 52 Rt 8
Goold Kenneth C rBx 292 Rt 10
Gordon Richd D rBx 766 Rt 8
Gordon Sidney D rBx 648 Rt 10
Gordon T B rBx 760 Rt 3
Gordon Wm A rBx 633 Rt 5
Gordon Wm E rBx 1418 Rt 4
Gordon Willie rBx 746 Rt 3
Gordon Zelta rBx 746 Rt 3
Gorman Patk G rBx 148 Rt 12
Graham Calvin P rBx 178 Rt 8
Graham Dorothy M rBx 202 Rt 1
Graham E Darrell rBx 590 Rt 5
Graham Floyd rBx 4 Rt 7
Graham Garland rBx 426 Rt 10
Graham Hattie rBx 4 Rt 7
Graham John rBx 4 Rt 7
Graham Leroy rBx 134 Rt 2
Graham Magdalene M rBx 426 Rt 10
Graham Margt rBx 12 Rt 7
Graham Michl L rBx 1082 Rt 11
Graham Walter B Jr rBx 1045 Rt 12
Grant J Stacy rBx 753 Rt 12
Graves James K rBx 282 Rt 10
Gray Billy R rBx 1284 Rt 9
Gray Clarence A rBx 157 Rt 2
Gray Dale rBx 157 Rt 2
Gray Fannie S Mrs rBx 352 Rt 10
Gray Paul rBx 352 Rt 10
Gray Robt V rBx 157 Rt 2
Green Elease W rBx 354 Rt 2
Green Queen E rRt 2
Greene James L rBx 512 Rt 11
Greene O A Mrs rBx 512 Rt 11
Greenlea Steph C rBx 928 Rt 1
Greenwood Junius S rBx 592 Rt 9
Greenwood Sam A Jr rBx 586 Rt 9
Greeson Harvey C rBx 1071 Rt 9
Gregson Elva T rBx 206 Rt 10
Gregson Joe W rBx 672 Rt 1
Gregson Marjory A rBx 27 Rt 5
Gregson Richd F rBx 521 Rt 1
Griffin Auburn K Jr rBx 739 Rt 10
Griffin Auburn K Mrs rBx 50 Rt 7
Griffin D D rBx 606 Rt 12
Griffin Edw A rBx 60 Rt 3
Griffin Gary R rBx 380 Rt 1
Griffin James A rBx 198 Rt 11
Griffin James H rBx 726 Rt 1
Griffin Johnnie J rBx 512 Rt 10
Griffin Judith R rBx 412 Rt 5
Griffin Lonnie B rBx 316 Rt 10
Griffin Rachel B rRt 12
Griffin Robt L Jr rBx 42 Rt 11
Griffin Ruby B rRt 7
Griffin Thos W rBx 525 Rt 8

BILL'S BODY SHOP
JAMES CAMERON • BILL OLDHAM
Body Work — Complete Auto Body and Paint Shop
• Auto Glass Installed • 24 Hr. Towing Service
612 Carthage St. (27330) Tel. 775-4305 - Nights Call 775-5979 or 776-1258

Carolina AQUATECH POOLS
BUILDERS OF CAROLINA'S FINEST CONCRETE SWIMMING POOLS
SINCE 1956
1509 Hawkins Av. Ext. Tel. 775-5534 P.O. Box 327-(27330)

TED'S FLOWER BASKET Inc.
FLOWERS FOR ALL OCCASIONS
111 S. Vance Street (27330) PHONES: DAY 775-4144 NIGHTS 775-2618 TED N. SLOAN, Pres.

KELLY'S OIL CO.
Kerosene - Gasoline - Fuel Oil
Hwy. 87 S. P.O. Box 2607 (27330) Tel. 499-5101

Griffin Waylon H rBx 538 Rt 10
Griffith Roger rBx 604 Rt 10
Griffith Wm R rBx 603 Rt 10
Grigg J Michi rBx 1045 Rt 12
Grindel John W rBx 316 Rt 3
Grindle James D rBx 484 Rt 4
Grissom Bobby rBx 872 Rt 1
Grissom Thos D rBx 872 Rt 1
Groce Gilmore rBx 1059 Rt 12
Groce Johnnie M rBx 842 Rt 7
Groce Ralph L rBx 191 Rt 3
Grogan Edwin P rBx 711 Rt 5
Gross Gustar Mrs rBx 517 Rt 5
Gross Thos A rBx 818 Rt 7
Groth Merlin L rBx 128 Rt 3
Groth Richie rBx 128 Rt 3
Grove Dana E rBx 772 Rt 12
Guerard Elinor M rBx 456 Rt 10
Guerard Lura E rBx 456 Rt 10
Gulledge Frank rBx 939 Rt 1
Gulledge Robt J rBx 1315 Rt 9
Gunter Arnette J rBx 787 Rt 1
Gunter Beverly J rBx 563 Rt 12
Gunter Billy R rBx 420 Rt 2
Gunter Bobby C rBx 247 Rt 2
Gunter Bobby L rBx 247 Rt 11
Gunter Carey L rBx 1134a Rt 4
Gunter Charles E rBx 146 Rt 5
Gunter Clarence R rBx 903 Rt 7
Gunter Clarence W rBx 903 Rt 7
Gunter Debra J rBx 490 Rt 10
Gunter Eduard M rBx 112 Rt 3
Gunter Edw L rBx 300 Rt 2
Gunter Eva W rBx 253 Rt 5
Gunter Gary rBx 490 Rt 10
Gunter Glenn R rBx 318 Rt 3
Gunter Harvey D rBx 144 Rt 3
Gunter Harvey D Jr rBx 207 Rt 7
Gunter J D rBx 717 Rt 1
Gunter Jake rBx 696 Rt 2
Gunter James A rBx 453 Rt 5
Gunter James D rBx 261 Rt 2
Gunter Jeffrey L rBx 223 Rt 2
Gunter Jewell W rBx 1017 Rt 11
Gunter Jimmie D rBx 911 Rt 7
Gunter John A rBx 383 Rt 8
Gunter John D rBx 717 Rt 1
Gunter John E rBx 563 Rt 12
Gunter Juanita P rBx 242 Rt 8
Gunter Laughlin A rBx 372 Rt 7
Gunter Lewis rBx 138 Rt 5
Gunter Lonnie A rBx 300 Rt 2
Gunter Mamie L rBx 144 Rt 5
Gunter Martha J rBx 300 Rt 2
Gunter Marty J rBx 903 Rt 7
Gunter Marvin L rBx 223 Rt 2
Gunter Norma J rBx 383 Rt 8
Gunter Norman rBx 300 Rt 2
Gunter Oscar C rBx 907 Rt 7
Gunter Oscar R rBx 903 Rt 7
Gunter Paul E rBx 492 Rt 11
Gunter Raymond J rBx 506 Rt 11
Gunter Robt S rBx 383 Rt 8
Gunter Sharolyn D rBx 383 Rt 8
Gunter Vera A rBx 372 Rt 7
Gunter W I rBx 242 Rt 8
Gunter Zula S rRt 5
Gurley W H rBx 765 Rt 12
Gust Bennie R rBx 977 Rt 11
Gwyn Boyd L rBx 1024 Rt 9
Haas Eberhard rBx 1134 Rt 9
Haek Thos L rBx 814 Rt 12
Hager James E rBx 693 Rt 2
Hagler Geo D rBx 354 Rt 11
Haigler Harry L rBx 86 Rt 10
Haire Doris R rBx 783 Rt 8
Haire James E rBx 384 Rt 11
Haire James M rBx 1237 Rt 4
Haire Wilson J rBx 852 Rt 8
Hairston Alice rBx 508 Rt 3
Hairyes Ronald A rBx 520 Rt 8
Haislip Thos M rBx 1311-C Rt 9
Hales Andrew C rBx 826 Rt 1
Hales Bobby E rBx 82 Rt 3
Hales Charles E rBx 1333 Rt 9
Hales J B rBx 828 Rt 1
Hall Bailey D rBx 882 Rt 11
Hall Barry G rBx 447 Rt 2
Hall C W rBx 444 Rt 2
Hall Donnie L rRt 8
Hall Edw G rBx 482 Rt 9
Hall Edward G rBx 440 Rt 2
Hall Edw T rBx 845 Rt 11
Hall Elbert D rBx 836 Rt 11
Hall Geo H rBx 8662b Rt 7
Hall Gilbert J rBx 448 Rt 2

Johnson Insurance Agency, Inc.
BUS. PHONE 776-4356 RES. PHONE 775-2917
2809 Lee Ave. Ext. P.O. Box 2662 (27330)

SANFORD BRICK AND TILE COMPANY
A Division of Sanford Brick Corp.
FOR MORE THAN 50 YEARS
One of the Nation's Leading Brick Makers
Dial 775-2121
NC Watts Line 800-672-7555

Hall Inez Mrs rBx 552 Rt 11
Hall Jack D rBx 100 Rt 8
Hall Jean rBx 1010 Rt 8
Hall Johnny R rBx 579 Rt 2
Hall Joseph rBx 781 Rt 11
Hall Joseph L rBx 26 Rt 5
Hall Juanita K rBx 100 Rt 8
Hall L C rBx 934 Rt 11
Hall L G rBx 442 Rt 2
Hall Lacy V rBx 1018 Rt 8
Hall Larry V rBx 1020 Rt 8
Hall Lester R rBx 394 Rt 8
Hall Linda F rBx 536 Rt 11
Hall Max E rBx 686 Rt 1
Hall Melvin C rBx 27 Rt 6
Hall Pat rRt 10
Hall Prentice rBx 756 Rt 5
Hall Ralph B rBx 909 Rt 7
Hall Ray A rBx 919 Rt 11
Hall Richd A rBx 956 Rt 3
Hall Ronald D rBx 1167 Rt 12
Hall Roy S rBx 919 Rt 11
Hall Royce rBx 270 Rt 11
Hall Ruby D rBx 1010 Rt 8
Hall Shirley rBx 442 Rt 2
Hall Weldon S rBx 536 Rt 11
Hall Wm A rBx 756 Rt 5
Hall Wm E rBx 1011 Rt 8
Hallman Champton B rBx 495 Rt 3
Halverstadt Richd B rBx 1514 Rt 9
Ham Nancy L rBx 28 Rt 6
Hamer Robt B rBx 948 Rt 1
Hamilton J W rBx 1204 Rt 4
Hamilton Richd V rBx 162 Rt 12
Hamilton Thos S Jr rBx 500 Rt 8
Hamm Jerry A rRt 12
Hampton Leroy rBx 306 Rt 2
Hamrick Danl W Jr rBx 1364 Rt 9
Hamrick Marion R rBx 1173 Rt 12
Hancock Hal L rBx 730 Rt 1
Hancock James L rBx 1005 Rt 12
Hancock Lillie R rBx 468 Rt 8
Hancock Opal C rBx 1176 Rt 9
Hancock Polly N rBx 974 Rt 8
Hancock Robt D rBx 694 Rt 5
Hand John E rBx 1368 Rt 4
Haner Leland C rBx 45 Rt 10
Hanna Mary C rBx 596 Rt 5
Hanshaw David J rBx 602 Rt 1
Hanshaw David S rBx 602 Rt 1
Harbour M Wm rBx 454 Rt 7
Hardin Robt H rBx 80 Rt 7
Hardin Torrence A rBx 1348 Rt 9
Harding Earl L Jr rRt 3
Hardison Wm E rBx 296 Rt 4
Hardy C Richd rBx 757 Rt 12
Hardy Charles E Jr rBx 1108b Rt 9
Hardy David R rBx 426 Rt 4
Hardy Harvey L rBx 1027 Rt 8
Hardy Thos R rBx 350 Rt 7
Hare James E rBx 455 Rt 11
Hare James L rBx 455 Rt 11
Hargrove Robt L rBx 504 Rt 9
Hargrove Wayne A rBx 360 Rt 11
Harkery Annie L Mrs rBx 634 Rt 6
Harkey D C rBx 614 Rt 5
Harkey W A rBx 8 Rt 1
Harmon Betty B rBx 187 Rt 10
Harmon Jack rBx 171 Rt 12
Harmon Kenneth S rRt 9
Harmon Thurmon D rBx 101-W3 Rt 1
Harning Larry rBx 570 Rt 5
Harper Dallas H rBx 139 Rt 11
Harper M G rBx 1116 Rt 12
Harrington A B III rRt 9
Harrington Albert H rBx 891 Rt 7
Harrington Alf rBx 114 Rt 2
Harrington Annie B rBx 111 Rt 2
Harrington Anson O rBx 663 Rt 2
Harrington Barbara E rBx 17 Rt 2
Harrington C V rBx 275 Rt 2
Harrington Clarence rBx 660 Rt 9

COLLINS PRESS INC.
For the Best in Printing
106-108 N. Steele St., P.O. Box 1168, Sanford, N.C. (27330)
Phone 776-3111

SANFORD MOTOR SALES, INC.
CHRYSLER — PLYMOUTH — SUBARU
SALES – SERVICE – FOUNDED 1933
336 WICKER ST.
TEL. 775-5434

"Complete Banking Service
THE CAROLINA BANK
Member F.D.I.C.
145 W. Main St. P.O. Box 1380
Sanford, N.C. (27330) Tel. 776-8411
120 N. Steel St., Sanford
Home Office 503 Carthage St., Corner Carthage and Vance St.

Miller Funeral Home
Funeral Directors
Established 1911
200-204 Hawkins Ave. P.O. Drawer M. (27330) Tel. 775-3434

Harrington Duncan rBx 666 Rt 2
Harrington Earl H rBx 56 Rt 7
Harrington Earl H Jr rBx 56 Rt 7
Harrington Ernest rBx 198 Rt 2
Harrington Esther rBx 164 Rt 5
Harrington Gary W rBx 664 Rt 2
Harrington Glynn F rBx 814 Rt 7
Harrington Howard rBx 164 Rt 5
Harrington J Allen rBx 1334 Rt 4
Harrington James W rBx 17 Rt 2
Harrington Jean rBx 80 Rt 3
Harrington Johnnie H rBx 164 Rt 8
Harrington Kenneth W rBx 275 Rt 2
Harrington Larry R rBx 275 Rt 2
Harrington Lemuel T rBx 120 Rt 10
Harrington Louie R rBx 889 Rt 7
Harrington Max C rBx 110 Rt 2
Harrington Michl S rBx 666 Rt 2
Harrington Milton P rBx 110 Rt 2
Harrington Monroe rBx 762 Rt 3
Harrington Paul rBx 173 Rt 5
Harrington Ray rBx 889 Rt 7
Harrington Roy K rBx 112 Rt 2
Harrington Rupert L rBx 430 Rt 11
Harrington Saml C rBx 115 Rt 2
Harrington Sheila M rBx 204 Rt 10
Harrington Theodosia rBx 176 Rt 2
Harrington Tom H rBx 442 Rt 11
Harrington Wilford P rBx 1062 Rt 7
Harrington Zeb rBx 442 Rt 11
Harrington Zeb Jr rBx 442 Rt 11
Harris Albert rBx 770 Rt 3
Harris Alonzo rBx 378 Rt 2
Harris Calvin rBx 739 Rt 3
Harris Charlie Jr rBx 21 Rt 11
Harris Dorothy rBx 362 Rt 2
Harris Edna S rBx 794 Rt 12
Harris Elva S rBx 794 Rt 12
Harris Evelyn B rBx 568 Rt 5
Harris Grover L rBx 26 Rt 11
Harris Henry C rBx 313 Rt 7
Harris James E rBx 40-B Rt 5
Harris Janie T rRt 5
Harris Jimmy Jr rBx 594 Rt 2
Harris L R rBx 1361 Rt 4
Harris Leroy rBx 362 Rt 2
Harris Marvin rRt 5
Harris Mary L rRt 5
Harris Nancy rRt 2
Harris W E rBx 712 Rt 9
Harris Walter E Jr rBx 712 Rt 9
Harrison Alonzo H rBx 997 Rt 3
Harrison Josie L rBx 986 Rt 9
Harrison Odis W rBx 499 Rt 9
Harrison Robt L rBx 286 Rt 9
Harrison Wm H rBx 624 Rt 3
Hart Ann T rBx 282 Rt 2
Hart Donald R rBx 448 Rt 1
Hart J A Jr rBx 984 Rt 4
Hart Jerry R rBx 702e Rt 3
Hart Mary W rBx 7 Rt 10
Harton Charles G rBx 204 Rt 2
Harvey Robt D rBx 548 Rt 12
Harward Amos D Mrs rBx 860 Rt 7
Harward Calvin T rBx 866 Rt 7
Harward Dianne C rBx 35 Rt 2
Harward Thos W rBx 388 Rt 7
Harward W C rBx 535 Rt 5
Harward Wm E rBx 8 Rt 10
Hathcock Helen N rBx 1358 Rt 4
Hatley Gerald B rBx 68 Rt 3
Hattaway J H rBx 1366 Rt 4
Hattman Harry E rBx 147 Rt 12
Haug Howard J Mrs rBx 138 Rt 3
Hawes Percy L rBx 172 Rt 1
Hawkins Fred rBx 53 Rt 5
Hawkins Fred Jr rBx 895 Rt 11
Hawley W F rBx 2 Rt 2

Armstrong floor fashion center
JOHNSON & NORRIS Inc.
Custom Draperies and Bedspreads Kirsch Drapery Hardware
Linoleum, Tile, Floor Finishing, Ceramic Tile
Carpets and Cabinet Coverings — Wallpaper
707 Bragg St. Dial 775-3521
P.O. Box 26 Sanford, N.C. (27330) Nights 775-5701

Simerson's Jewelers
RICHARD B. SIMERSON, President
2628 LEE AV., KENDALE SHOPPING CENTER, SANFORD, N.C. (27330) TEL. 776-5155

Hayes Leslie H rBx 325 Rt 2
Hayes Robt N rBx 141 Rt 3
Haymore Billy L rBx 830 Rt 1
Haymore Larry E rBx 830 Rt 1
Haymore Peggy rBx 66-B-15 Rt 1
Haynes Roddrick M rBx 250 Rt 11
Hayward Roy D rBx 164 Rt 2
Headen Geo E rBx 260 Rt 7
Headen James rBx 648 Rt 4
Headen John W rBx 60 Rt 5
Headen Lancaster rBx 65 Rt 5
Headen Linston rBx 78-D-2 Rt 1
Headen Willie B rBx 63 Rt 6
Headon Ridie E rBx 60 Rt 5
Hearn Gaynell M Mrs rBx 383 Rt 5
Hearn Gerry rBx 560 Rt 2
Hearn J E rBx 560 Rt 2
Hearn Richd B rBx 45 Rt 5
Heath Fred J rBx 674 Rt 2
Heckle J D rBx 9 Rt 3
Hedgpeth Hubert S rBx 216 Rt 5
Heins Evelyn R rBx 613 Rt 7
Heins James E rBx 568 Rt 12
Helton Arth H Jr rBx 320 Rt 6
Hemric Franklin H rBx 475 Rt 1
Henderson Anita C rBx 447 Rt 8
Henderson Betty A rBx 1291 Rt 1
Henderson Dennis T rBx 1345-C Rt 9
Henning Boyd D rBx 13 Rt 6
Hennings Frances B rBx 1586 Rt 9
Hennings Grover F rBx 1585 Rt 9
Henningsen Thos rBx 982 Rt 11
Hensley Margt M rBx 238 Rt 4
Hensley Ralph R rBx 1307a Rt 9
Heppding Wm F rBx 2 Rt 5
Hergeroeder John L rBx 132 Rt 3
Herlocker Donald rBx 5 Rt 8
Herndon Jesse rBx 452 Rt 5
Herring Ben D rBx 1417 Rt 9
Herring Betsy M rBx 265 Rt 2
Herring Horace rBx 254 Rt 11
Herring Horace Jr rBx 776 Rt 1
Herring Kenneth E rBx 56 Rt 11
Herring Luther W rBx 701 Rt 5
Herron Larry E rBx 135 Rt 12
Hester Ernest R rBx 271 Rt 12
Heston James H rBx 793 Rt 1
Hewitte Geoffrey H rBx 159 Rt 12
Hiatt James rRt 4
Hickman Dollie M rBx 787a Rt 7
Hickman Donald J rBx 489 Rt 2
Hickman Fadie rRt 6
Hickman Harold W rBx 658 Rt 6
Hickman James E rBx 613 Rt 1
Hickman Judy A rBx 893 Rt 1
Hickman Penn O rBx 504 Rt 1
Hickman Tommy J rBx 412 Rt 1
Hickman Walter J rBx 558 Rt 6
Hickman Willis rBx 696 Rt 1
Hicks Coy S rBx 813 Rt 12
Hicks Jesse L rBx 200 Rt 2
Hicks Joseph M rBx 1415 Rt 4
Hiegel Rich R rBx 618 Rt 12
Higdon Wm F rBx 115 Rt 8
High Arth C rBx 122 Rt 1
High Iris M rBx 862 Rt 11
High Theo Mrs rBx 621 Rt 5
High Vicky M rBx 390 Rt 9
Highberger Rex M rBx 57 Rt 8
Hight Doris rBx 377 Rt 5
Hight Karen rBx 377 Rt 5
Hight Roy V rBc 377 Rt 5
Hill Charles L rBx 214 Rt 7
Hill Leroy rBx 178 Rt 1
Hill Michl D rBx 540 Rt 2
Hill Odell rBx 585 Rt 1
Hilliard Carey M rBx 227 Rt 2
Hilliard Darrell C rBx 495 Rt 1
Hilliard Lacy T rBx 37 Rt 5
Hilliard Phyllis rRt 8
Hinesley Treva L rBx 321 Rt 11
Hinnant Frank rBx 482 Rt 7
Hinson W H rBx 5 Rt 4
Hipp Kathleen rBx 346 Rt 2
Hixon Randell rBx 486 Rt 2
Hobart Charles N rBx 545 Rt 12
Hobson Harvey D rBx 70 Rt 9
Hockaday H B rBx 574 Rt 5

CHILDS AUCTION CO. INC.
N.C. STATE LICENSE NO. 901 — COLONEL JACK H CHILDS
SPECIALIZING IN ANTIQUE — WE SELL ANYTHING OF VALUE
AUCTIONEERS * LIQUIDATORS * ESTATES
AND REAL ESTATE * COMPLETE AUCTIONEERING SERVICE
P.O. Drawer 1 Sanford, N.C. (27330) N.C. State License No. 17 Tel. 775-4618

CHATHAM BRICK & TILE CO.
A DIVISION OF SANFORD BRICK CORP
MANUFACTURERS OF THE FINEST SHALE BRICK
Plant: P.O. Box 87, Gulf, N.C. (27256)
Phone Sanford, N.C. 775-5621

Oliver's
Sanfords Leading Ladies Store
Serving Sanford and Central Carolina For 50 Years
Ready - To - Wear
Tel. (919) 776-2111
120 S. Steele St., P.O. Box 116 (27330)

GRIFFIN ELECTRIC COMPANY
ELECTRICAL CONTRACTING
You Phone For Us and We'll Wire For You
512 CARTHAGE ST., P.O. BOX 667 (27330) Tels. 776-1211 Nights Call 775-5585

Hockady J F rBx 30 Rt 12
Hodges Arnold G rBx 416 Rt 8
Hodges Coley R rBx 1131 Rt 9
Hodges Eugene rBx 43 Rt 1
Hodges Grace T rBx 1262 Rt 4
Hodges Wm C rRt 4
Holcomb Rebecca G rRt 5
Holder A D rBx 592 Rt 6
Holder Alice L rBx 558 Rt 11
Holder Belinda A rBx 451 Rt 1
Holder Bobby P rBx 926 Rt 8
Holder C M rBx 21 Rt 1
Holder D F rBx 72 Rt 6
Holder D F Jr rBx 1134 Rt 12
Holder Danl L rBx 756 Rt 7
Holder David Jr rBx 199 Rt 1
Holder Delmas D rBx 326 Rt 5
Holder Earl M rBx 258 Rt 10
Holder Gilbert D rBx 95 Rt 10
Holder Gilbert W rBx 814 Rt 11
Holder Gladys M rBx 974 Rt 3
Holder Herman rBx 64 Rt 12
Holder J Leon rBx 558 Rt 11
Holder Jackie C rBx 9 Rt 8
Holder James H rBx 16 Rt 5
Holder Jesse R rBx 2923 Rt 6
Holder John T Jr rBx 1066 Rt 9
Holder John W rBx 877 Rt 7
Holder L H rBx 958 Rt 11
Holder Lela rBx 142 Rt 1
Holder Lewis T rBx 956 Rt 11
Holder Lola S rBx 1146 Rt 11
Holder Mabel Mrs rBx 451 Rt 1
Holder Margt J rBx 52 Rt 8
Holder Mary rBx 142 Rt 1
Holder Mary M rBx 755 Rt 5
Holder Nolan M rBx 68 Rt 6
Holder Pearce H rBx 926 Rt 8
Holder Roy rBx 670 Rt 10
Holder Thos W rBx 30 Rt 5
Holder Tommy L rBx 1084 Rt 11
Holder Valton rBx 755 Rt 5
Holder W W rBx 472 Rt 2
Holder Wilford D rBx 592 Rt 6
Holder Wilson T rBx 21 Rt 8
Holder Woodrow W rBx 472 Rt 2
Holland Bobby rBx 480 Rt 8
Holland Harvey J rBx 478 Rt 8
Holland Letha A rBx 746 Rt 8
Holland O R rBx 696 Rt 5
Holland Stacy C Jr rRt 5
Hollis Robt L rBx 1034 Rt 11
Holly Charles B rRt 4
Holman Helen M rBx 868 Rt 7
Holmes Bobby G rBx 1017 Rt 8
Holmes Gabe Jr rBx 213 Rt 12
Holmes Hersel H rBx 482 Rt 11
Holmes Mary A rRt 12 Bx 213
Holmes Robt Jr rBx 270 Rt 7
Holmes Roger E rBx 94 Rt 6
Holshouser Guy R rBx 106 Rt 3
Holt Billie J rBx 568 Rt 9
Holt Billy R rBx 1530-H Rt 9
Holt Billy W rBx 595 Rt 10
Holt C B rBx 680 Rt 10
Holt Carlton B rBx 862 Rt 7
Holt D S rBx 498 Rt 9
Holt David W rBx 668 Rt 6
Holt Edw D rBx 364 Rt 5
Holt Ernest C rBx 547 Rt 1
Holt Ernest H rBx 566 Rt 10
Holt Evan A rBx 242 Rt 8
Holt Floyd H Jr rBx 564 Rt 9
Holt Gary L rBx 1052 Rt 8
Holt Harold O Jr rBx 210 Rt 5
Holt Howard T rBx 88 Rt 10
Holt Irene M rBx 986-B Rt 11
Holt J Frank rBx 201 Rt 12
Holt James E rBx 364 Rt 1
Holt James G rBx 1063 Rt 1
Holt James R rBx 568 Rt 9
Holt James S rBx 1564 Rt 9
Holt Jerry W rBx 581 Rt 1
Holt Jimmy B rBx 370 Rt 1
Holt John D rBx 867 Rt 1
Holt Johnny M rBx 273 Rt 1
Holt Leonard H rBx 1042 Rt 3
Holt Mary E rBx 867 Rt 1
Holt Michl D rBx 801 Rt 1
Holt Neill C rBx 1616 Rt 9
Holt Otis rBx 324 Rt 5
Holt Peggy rBx 324 Rt 5
Holt Raldie H rBx 662 Rt 2
Holt Raymond R rBx 966 Rt 8
Holt Ronald D rBx 370 Rt 1
Holt Shellie R rBx 134 Rt 5
Holt W R rBx 518 Rt 9
Holt W W Mrs rBx 134 Rt 5

TWIN CITY Laundry
& DRY CLEANERS Inc.
Tel. 776-0519
102 Trade St.
(Jonesboro)
Sanford, N.C. (27330)

FIRST CREDIT CORP.
LOANS—APPLIANCES—FURNITURE—LOANS
LOANS—AUTOMOBILE
223 Wicker St., Sanford, N.C. (27330) Dial 775-3648

Holt Walter L rBx 568 Rt 9
Holt Wm W Jr rBx 208 Rt 5
Holten J R rBx 23 Rt 3
Homesley Cheryl rBx 40-B Rt 5
Honeycutt E H Jr rBx 283 Rt 1
Honeycutt Frances H rBx 468 Rt 8
Hood Mary K rBx 410 Rt 9
Hooker Albert rBx 764 Rt 3
Hooker Elwood rBx 507 Rt 3
Hooker Evander rBx 529 Rt 3
Hooker Evelene rBx 529 Rt 3
Hooker James M rBx 268 Rt 8
Hooker John E rBx 845 Rt 3
Hooker Pauline M rBx 691 Rt 3
Hooker Walter rBx 479 Rt 3
Hooker Walter L Jr rBx 458 Rt 3
Hooper Danl A rBx 304 Rt 2
Hooper Fred rBx 159 Rt 5
Hooper Lonnie rBx 153 Rt 5
Hooper Martha rBx 159 Rt 5
Hooper Sandy J rBx 304 Rt 2
Hoover G Kenneth rBx 155 Rt 12
Hopewell Ronald rBx 342 Rt 2
Hopkins Charles L rBx 161 Rt 1
Hopkins Dillard O rBx 278 Rt 2
Hopler Danl J rRt 9
Hornaday Norman P rBx 804 Rt 12
Horner Ronald G rBx 261 Rt 3
Horning Kathleen rBx 570 Rt 5
Horning Larry rBx 570 Rt 5
Horton Joseph L rBx 1076 Rt 11
House O M Mrs rBx 538 Rt 3
Howard Ann E rBx 580 Rt 10
Howard Bobbie W rBx 578 Rt 10
Howard Charles F Jr rBx 197 Rt 9
Howard Charles V rBx 1016 Rt 9
Howard Clayton A rRt 12 Bx 838
Howard Edw M rBx 576 Rt 10
Howard Harvey W rBx 1062a Rt 9
Howard James S rBx 750 Rt 10
Howard John D Jr rBx 1345 Rt 9
Howard John L rBx 580 Rt 10
Howard John T rBx 360 Rt 10
Howard Johnnie A rBx 580 Rt 10
Howard Larue Mrs rBx 1018 Rt 11
Howard Lewis B rBx 520 Rt 9
Howard Margaret O rBx 160 Rt 5
Howard Robt rBx 160 Rt 4
Howard Roland rBx 576 Rt 10
Howard Roy L rBx 1019 Rt 9
Howard Sadie K rBx 936 Rt 8
Howard Senas E rRt 5
Howard Story H rBx 364 Rt 4
Howard Tommy D rBx 113 Rt 7
Howard Wm L rBx 1062-A Rt 9
Howell David rRt 4
Howell Gladys L rBx 238 Rt 7
Howell James S rBx 1210 Rt 4
Howell T C Mrs rBx 1210 Rt 4
Howington Nancy C rBx 564 Rt 5
Hubbard Charles rBx 212 Rt 4
Hubbard E A rBx 212 Rt 4
Hudson Wm D rBx 484 Rt 4
Huff Betty rBx 586 Rt 4
Huff Geo T rBx 586 Rt 4
Huff James R rBx 663 Rt 12
Huggins John S rBx 625 Rt 8
Hughes Billy R rBx 333 Rt 5
Hughes Dock H rBx 428 Rt 2
Hughes E E rBx 338 Rt 5
Hughes Florence Mrs rBx 873 Rt 7
Hughes J Wm rBx 1108 Rt 9
Hughes Robt K rBx 246 Rt 3
Hughes Rufus E rBx 359 Rt 5
Hughes W Howard rBx 1102 Rt 9
Hughes Walter F rBx 430 Rt 2
Hunt Bessie K rBx 302 Rt 12
Hunt Elma H rBx 502 Rt 1
Hunter Charles A rBx 466 Rt 10
Hunter Denny L rBx 374 Rt 10
Hunter G M rBx 452 Rt 10

BOWEN OFFICE EQUIPMENT CO.
"AN OFFICE AID FOR EVERY TRADE"
Steel Furniture — File Cabinets — Safes — Business Forms — Stationery
804 WOODLAND AVE., P.O. BOX 880 (27330) TEL. 776-4244

Kendale Shopping Center, Inc.
"A city within a city"
2524 LEE AVENUE, P.O. BOX 2126 (27330) TEL. 776-4204

Ashby's Gospel Book Store
BIBLES — GIFTS — RECORDS — TAPES — MUSIC — WITNESS ITEMS
CARDS — VISUAL AIDS — CHRISTIAN WEDDING STATIONERY AND ACCESSORIES
KENDALE SHOPPING CENTER, 2626 LEE AV.
TEL. 776-0213
P.O. BOX 2683 (27330)

SANFORD READY MIX
READY MIXED CONCRETE
Nash Street, Jonesboro Hgt., P.O. Box 597 (27330) Tel. (919) 775-4307

Hunter Hugh R Mrs rBx 694 Rt 10
Hunter James H rBx 466 Rt 10
Hunter James L rBx 838 Rt 10
Hunter Johnnie C rBx 466 Rt 10
Hunter Joseph C rBx 347 Rt 10
Hunter Juanita W rBx 694 Rt 10
Hunter Lewis C rBx 694 Rt 10
Hunter Lexie B rBx 125a Rt 10
Hunter Robt H rBx 125-A Rt 10
Hunter Robt M rBx 125-A Rt 10
Hunter Roland B rBx 698 Rt 10
Hunter Ronald G rBx 281 Rt 2
Hunter Ruth D Mrs rBx 1066 Rt 3
Hunter Wanda D rBx 125a Rt 10
Hunter Wm R rBx 347 Rt 10
Hupp Harold W rBx 78 Rt 5
Hurley Bobby L II rBx 626 Rt 5
Hurley E G rBx 514 Rt 5
Hurley Gerald B rBx 514 Rt 5
Hurley John M rBx 271 Rt 10
Hurley Joseph J Jr rBx 748 Rt 5
Hurley Nola B rBx 626 Rt 5
Hurst John S rBx 1410 Rt 4
Hussey Charlie rBx 168 Rt 11
Hussey James E rBx 197 Rt 7
Hutchens Belle D rRt 8
Hutchens Bobby C rBx 42 Rt 11
Hutchens Wm A rBx 193 Rt 10
Hutchens Wm A Jr rBx 196 Rt 10
Hutchins James G rBx 14 Rt 8
Hyman Edw P Jr rBx 1355 Rt 9
Ihlanfeldt Sara B rBx 474 Rt 7
Ingram Bruce H rBx 1121 Rt 12
Ingram Michael J rBx 1428 Rt 4
Ingram Nadie rBx 525 Rt 5
Inman Bobby R rBx 210 Rt 11
Inman Elbert rBx 414 Rt 5
Inman Wm G rBx 20 Rt 8
Isley Avery L rBx 190 Rt 11
Isner Ralph H rBx 817 Rt 12
Ivester Thos G rBx 1088 Rt 11
Jackson Barbara J rBx 252 Rt 10
Jackson Barry T rBx 538 Rt 2
Jackson Benj J rBx 305 Rt 2
Jackson C Glenn rBx 702 Rt 1
Jackson Calvin B rBx 23 Rt 2
Jackson Carol B rBx 722 Rt 8
Jackson Charles E rBx 437 Rt 11
Jackson Christine S rBx 91 Rt 2
Jackson Clarence S rBx 1050 Rt 1
Jackson Danny G rBx 714 Rt 8
Jackson G L rBx 708 Rt 8
Jackson Hobert R rBx 494 Rt 2
Jackson Ida M rBx 1044 Rt 1
Jackson James A rBx 318 Rt 2
Jackson James R rBx 93 Rt 2
Jackson James W Jr rBx 448 Rt 5
Jackson Jimmy A rBx 782 Rt 11
Jackson Joe rBx 415 Rt 5
Jackson Joel T rBx 376 Rt 1
Jackson John rBx 310 Rt 2
Jackson John E rBx 259 Rt 2
Jackson L H rBx 799 Rt 1
Jackson Luther E rBx 762 Rt 11
Jackson Malcolm C rBx 1043 Rt 1
Jackson Martha R rBx 182 Rt 6
Jackson Prentice R rBx 1008 Rt 3
Jackson Prentice R Jr rBx 69 Rt 10
Jackson Raymond rRt 8
Jackson Raymond E rBx 207 Rt 11
Jackson Reginald N rBx 1103 Rt 12
Jackson Robt rBx 63 Rt 5
Jackson Roger W rBx 91 Rt 2
Jackson Thos H rBx 334 Rt 3
Jackson Timothy M rBx 324 Rt 5
Jackson V J rBx 508 Rt 1
Jackson Viola B rBx 1064 Rt 9
Jackson Waylon M rBx 708 Rt 8
Jackson Waylon M rBx 318 Rt 1
Jackson Wm A rBx 900 Rt 9
Jacobs Leroy E rBx 535 Rt 2
Jamerson Floyd C rBx 1010 Rt 4
Jamerson James A rBx 67 Rt 2
Jamerson John L rBx 674 Rt 2
Jamerson John R rBx 564 Rt 10

COLE'S POTTERY
HANDMADE POTTERY
"BY THE COLE SISTERS"
Hwy. 15-501 North Route 5 (27330) Tel. 776-9558

AVENT & THOMAS
"APPAREL FOR THE ENTIRE FAMILY"
NAMES YOU KNOW—AT PRICES YOU LIKE
124 E. MAIN ST. — JONESBORO HGTS. (27330) 776-2311
SINCE 1925

Jamerson Johnny F rBx 67 Rt 2
Jamerson Joseph E rBx 52 Rt 6
Jamerson Lethia L rBx 67 Rt 2
James Billie F rBx 816 Rt 7
James Keith rBx 290 Rt 10
James Prinest M rBx 233 Rt 1
James W H rBx 816 Rt 7
James Wm H rBx 816 Rt 10
Jarman Harry O rBx 86 Rt 3
Jarrett Deborah J rBx 632 Rt 10
Jarrett Duane rBx 632 Rt 10
Jasko Paul G rBx 550 Rt 2
Jefferies Charles W rBx 750 Rt 12
Jefferies Lucius rBx 307 Rt 2
Jeffers Delmar rBx 524 Rt 3
Jeffers Herbert C rBx 976 Rt 3
Jeffers Joan rBx 950 Rt 3
Jefferson Beulah H rBx 400 Rt 2
Jefferson James H rBx 204 Rt 1
Jefferson Pearlie rBx 520 Rt 2
Jeffries Bertha rBx 439 Rt 8
Jernigan Carolyn C rBx 40 Rt 1
Jernigan Dwight H rBx 18b Rt 10
Jernigan James E rBx 40 Rt 1
Jernigan Kenneth D rBx 1018 Rt 12
Jessup Donald R rBx 325 Rt 1
Jewell W L Jr rBx 55 Rt 3
Johannesmeyer Charles G rBx 159 Rt 9
Johnson Agnes V rBx 24 Rt 2
Johnson Alden R rBx 246 Rt 5
Johnson Alene W rBx 482 Rt 2
Johnson Alf rBx 168 Rt 5
Johnson Allen rBx 1007 Rt 11
Johnson Allen R rBx 962 Rt 8
Johnson Bessie rBx 44 Rt 5
Johnson Betty H rBx 543 Rt 1
Johnson Bob A rBx 379 Rt 7
Johnson Bobby B rBx 620 Rt 8
Johnson Bobby H rBx 777 Rt 12
Johnson Brooks rBx 371 Rt 5
Johnson Bryant R rBx 20 Rt 12
Johnson Charles E rBx 90 Rt 8
Johnson Charles H rBx 802 Rt 9
Johnson Charlie C rBx 804 Rt 1
Johnson Clarence rBx 712 Rt 1
Johnson Clarence Jr rBx 712 Rt 1
Johnson Claude rBx 41 Rt 3
Johnson Clyde rBx 186 Rt 5
Johnson D Norris rBx 802 Rt 9
Johnson Dara M Mrs rBx 308 Rt 10
Johnson Eliz T rBx 141 Rt 2
Johnson Elva M rBx 341 Rt 5
Johnson Emma L rBx 348 Rt 5
Johnson Eunice K rBx 117 Rt 7
Johnson Faye B rBx 825 Rt 1
Johnson Florence C rBx 379 Rt 9
Johnson Frank rBx 128 Rt 5
Johnson Frank E rBx 962 Rt 8
Johnson Galloway rBx 309 Rt 2
Johnson Gary M rBx 144 Rt 9
Johnson Gattis A rBx 140 Rt 1
Johnson Geo R rBx 771 Rt 8
Johnson Georgia P rBx 945 Rt 11
Johnson J Hoover rBx 308 Rt 10
Johnson J Lynville rBx 328 Rt 5
Johnson J Moyle rBx 418 Rt 5
Johnson James D rBx 310 Rt 8
Johnson James E rBx 640 Rt 1
Johnson James H rBx 933 Rt 7
Johnson James H rBx 308 Rt 10
Johnson James M rBx 1132k Rt 9
Johnson James Mc rBx 410 Rt 2
Johnson James N rRt 9
Johnson Jeter C rBx 398 Rt 5
Johnson John A rBx 586 Rt 5
Johnson John A rBx 4 Rt 1
Johnson John C rBx 17 Rt 8
Johnson John G Jr rBx 57 Rt 11
Johnson John R rBx 1058 Rt 11
Johnson Johnnie R rBx 141 Rt 2
Johnson Kirby L rBx 66 Rt 2
Johnson Larry G rBx 380 Rt 8
Johnson Larry J rBx 544 Rt 2
Johnson Leadie M rBx 64 Rt 8
Johnson Lemuel G rBx 608 Rt 2
Johnson Leonard V rBx 1006 Rt 9
Johnson Lucy M rBx 140 Rt 10
Johnson Maidiline P rBx 190 Rt 8

BUCHANAN'S TV
129 N. Steele St., P.O. Box 326 (27330)
Tel. 775-4234

O K Bowl
209 COURTLAND DRIVE • SANFORD, NORTH CAROLINA (27330)
LEE ENTERPRISES, INC.
featuring 12 AMF AUTOMATIC PINSPOTTERS
TELEPHONE 775-5833

WILMA'S FASHIONS INC.
LEONA R. SMITH, President
COMPLETE LINE OF LADIES READY TO WEAR
111 S. STEELE ST., P.O. BOX 311 (27330)
TEL. (919) 776-2100

CREDIT BUREAU of SANFORD, INC.
206 S. Steel St., P.O. Box 308 (27330)
Tel. 775-2126 and 775-2129

Johnson Marvin L rBx 902 Rt 12
Johnson Maynard C rBx 648 Rt 5
Johnson Melanie A rBx 1007 Rt 11
Johnson Michl A rBx 199 Rt 10
Johnson Michl D rBx 962 Rt 8
Johnson Myrtle rBx 444 Rt 5
Johnson Nancy P rBx 234 Rt 5
Johnson Nettie M rBx 1570 Rt 9
Johnson Norma W rBx 591 Rt 2
Johnson Norman L rBx 945 Rt 11
Johnson Randy L rBx 37 Rt 2
Johnson Raymond E rBx 524 Rt 5
Johnson Richard S rBx 387 Rt 4
Johnson Robt A rBx 585 Rt 5
Johnson Robt C rBx 592 Rt 2
Johnson Robt E rBx 24 Rt 2
Johnson Robt T rBx 190 Rt 7
Johnson Roger R rBx 1529-A Rt 9
Johnson Ronnie G rBx 852 Rt 11
Johnson Roy D rBx 315 Rt 8
Johnson Roy J rBx 167 Rt 5
Johnson Roy N rBx 117 Rt 8
Johnson S Earl rBx 234 Rt 5
Johnson S Rubin rBx 344 Rt 5
Johnson S V Jr rBx 430 Rt 7
Johnson Sam L rBx 1179 Rt 4
Johnson Sandra C rBx 606 Rt 2
Johnson Sandy A rBx 814 Rt 9
Johnson Thelma rBx 1047 Rt 1
Johnson Thos W rBx 1580 Rt 9
Johnson Tommie E rBx 716 Rt 1
Johnson Tony N rBx 311 Rt 8
Johnson Van C rBx 398 Rt 5
Johnson Victor G rBx 348 Rt 5
Johnson W Henry rBx 540 Rt 5
Johnson Wade P rBx 632 Rt 10
Johnson Walter N rRt 3
Johnson Wendell L rBx 893 Rt 12
Johnson Wilbur W rBx 89 Rt 5
Johnson Wm C rBx 467 Rt 12
Johnson Wm L rBx 429 Rt 12
Johnson Wm P rBx 186 Rt 5
Johnson Wm R rRt 11
Johnson Wm S rBx 716 Rt 1
Johnson Wm T rBx 471 Rt 7
Johnson Wm T rBx 168 Rt 5
Johnson Wm W rBx 141 Rt 10
Johnston Larry P rRt 6
Johnston Norbert rBx 321-B Rt 11
Johnston Paul E rBx 1102 Rt 11
Jones Barry N rBx 1556 Rt 9
Jones Bernetha rBx 293 Rt 7
Jones Clayton H rBx 588 Rt 1
Jones Cleta J rBx 845 Rt 1
Jones David L rBx 240 Rt 5
Jones Dempsey M rBx 833 Rt 12
Jones Dixie J rBx 427 Rt 7
Jones E D rBx 1329 Rt 4
Jones Everett L rBx 1129 Rt 12
Jones Geo V rBx 699 Rt 3
Jones Geraldine C rBx 792 Rt 3
Jones Hubert J rBx 492 Rt 9
Jones Hurley W rBx 142 Rt 11
Jones James E rBx 713-A Rt 1
Jones James R rBx 768 Rt 1
Jones Janice rBx 1063-J Rt 9
Jones Jimmy B rBx 954 Rt 8
Jones Joe L & Ada V rBx 1364 Rt 4
Jones Joel rBx 1062 Rt 9
Jones John R rBx 1530-G Rt 9
Jones Kathleen B rBx 1019 Rt 12
Jones Larry W rBx 789 Rt 1
Jones Louise B rBx 21 Rt 8
Jones Lynn rBx 1063-J Rt 9
Jones Margt C rBx 789 Rt 1
Jones Mary L rBx 1051 Rt 3
Jones Nelson H rBx 1556 Rt 9
Jones Nick rBx 26 Rt 7
Jones Ollie P rBx 685 Rt 6
Jones Randy H rBx 768 Rt 1
Jones Reid A rBx 626 Rt 9
Jones Richd C rBx 74 Rt 2
Jones Robt L rBx 436 Rt 4
Jones Robt W rBx 797 Rt 1
Jones Roland rBx 1019 Rt 8
Jones Ronald L rBx 421 Rt 1
Jones Saml L rBx 992 Rt 12
Jones Steph P rBx 619 Rt 12
Jones Terry L rBx 992 Rt 12

TRION
TRION, INC.
PIONEERS AND SPECIALISTS IN THE MANUFACTURE
OF AIR CLEANING EQUIPMENT SINCE 1947
TWX: 510-920-0675 CABLE: TRION
McNEILL ROAD, RT. 4, P.O. BOX 760, SANFORD, NORTH CAROLINA (27330) TEL. 919/775-2201

SANFORD BRICK AND TILE COMPANY
A Division of Sanford Brick Corp.
FOR MORE THAN 50 YEARS
One of the Nation's Leading Brick Makers
Dial 775-2121
NC Watts Line 800-672-7555

Jones Wilbert rBx 286 Rt 7
Jones Wm R III rBx 1114 Rt 12
Jones Willie F rBx 421 Rt 1
Jordan Bobby R rBx 440 Rt 4
Jordan Floyd D rBx 609 Rt 9
Jourdan Maggie Mrs rBx 276 Rt 11
Jourdan Ralph G rBx 276 Rt 11
Joyce Charles W rBx 1310 Rt 9
Joyce W B rBx 1607 Rt 9
Joyner Clarence rBx 213 Rt 2
Joyner Donald A rBx 55 Rt 2
Joyner Thos M rBx 270 Rt 3
Judd Carlester rBx 971 Rt 7
Judd Geo Jr rBx 71 Rt 5
Judd Henry rBx 957 Rt 7
Judd Howard rBx 264 Rt 8
Judd Howard Jr rBx 264 Rt 8
Judd James rBx 380 Rt 2
Judd Joseph rBx 257 Rt 7
Judd Patricia A rBx 65 Rt 5
Judd Stewart E rBx 243 Rt 7
Judd T B rBx 590 Rt 10
Judd Willie M rBx 298 Rt 8
Julian Franklin R rBx 1329 Rt 9
Kahrs Hans E rBx 151 Rt 3
Kassick Danl H rBx 502 Rt 12
Katsoudas Constantinos rBx 476 Rt 4
Kauffman Donald W rBx 548-D Rt 2
Kc Ilwean Earl C Jr rBx 65 Rt 1
Keenan Richd B rBx 535 Rt 12
Keith Gary N rBx 536 Rt 2
Keith Leonard C rBx 542-B Rt 2
Kellam John W rBx 637 Rt 6
Keller Geo B rBx 994 Rt 3
Keller Oscar III rBx 720 Rt 12
Kelly Alma G rBx 528 Rt 10
Kelly Annie C rBx 746 Rt 3
Kelly B W rBx 606 Rt 10
Kelly Bobby G rBx 524 Rt 10
Kelly Brooks rBx 133 Rt 7
Kelly Clarence C rBx 752 Rt 8
Kelly Clarence S rBx 352 Rt 5
Kelly Clinton L rBx 614 Rt 10
Kelly Daisy Mrs rBx 986 Rt 1
Kelly Donald C rBx 106 Rt 8
Kelly E P Mrs rBx 814 Rt 7
Kelly Earl K rBx 991 Rt 9
Kelly Edw M rBx 1082 Rt 8
Kelly Emma Mrs rBx 614 Rt 10
Kelly Erline S rBx 300 Rt 11
Kelly Ernest C rBx 362 Rt 5
Kelly Ernest J rBx 356 Rt 12
Kelly Frances S rBx 653 Rt 5
Kelly Gary rBx 515 Rt 7
Kelly Gattis F rBx 546 Rt 10
Kelly Gattis F Jr rBx 546 Rt 10
Kelly Gerald H rBx 65 Rt 7
Kelly Gloria C rBx 625 Rt 1
Kelly Gordon rBx 632 Rt 2
Kelly Hal B rBx 122 Rt 10
Kelly Hazel D Mrs rBx 16 Rt 8
Kelly Helen C rBx 1646 Rt 9
Kelly Homer rBx 899 Rt 7
Kelly Hoyle Jr rBx 90 Rt 6
Kelly Ira J rBx 653 Rt 5
Kelly J H rBx 438 Rt 10
Kelly J Hoyle rBx 805 Rt 7
Kelly J R rBx 108 Rt 1
Kelly Jack W rBx 653 Rt 5
Kelly James C rBx 1349 Rt 9
Kelly James G rBx 774 Rt 8
Kelly James L rBx 532 Rt 10
Kelly James N Jr rBx 535 Rt 8
Kelly James R rBx 305 Rt 11
Kelly Jerry M rBx 1039 Rt 11
Kelly John G rBx 255 Rt 11
Kelly L B rBx 632 Rt 2
Kelly L B Jr rBx 632 Rt 2
Kelly Larry K rBx 651 Rt 6
Kelly Leathie C Mrs rBx 212 Rt 10
Kelly Lewis D rBx 330 Rt 5
Kelly Margie C rBx 372 Rt 2
Kelly Marie rBx 438 Rt 10
Kelly Marshall R rBx 836 Rt 8
Kelly Mary rBx 374 Rt 2
Kelly Melba rBx 305 Rt 11
Kelly Melvin P rBx 365 Rt 11
Kelly O Wayne rBx 440 Rt 10
Kelly Olive D rBx 1638 Rt 9
Kelly Oma B rBx 129 Rt 10
Kelly Otis A rBx 16 Rt 8
Kelly Paul A rBx 1082 Rt 8

SANFORD GRADING COMPANY Inc.
Grading—Hauling—Excavating
136 E. Chisholm St., P.O. Box 936 (27330)
Tel. 776-0625

King Roofing & Manufacturing Corp.
Building Materials—Sheet Metal—Roofing—Air Conditioning—Heating
Dial Time and Temperature 118 – CALL THE "KING'S MEN"
152 CHARLOTTE AVE. (27330)
TEL. 776-5118

"Complete Banking Service
THE CAROLINA BANK
Member F.D.I.C.
145 W. Main St., P.O. Box 1380
Sanford, N.C. (27330) Tel. 776-8411
120 N. Steel St., Sanford
Home Office 503 Carthage St., Corner Carthage and Vance St.

Sanford Produce Co., Inc.
SPC
Wholesale Fruits and Vegetables
Eggs, Cheeses, Institutional Foods
SPC
2626 Fayetteville St., P.O. Box 2367 (JH; 27330) Tel. 775-3635

Kelly Ralph J rBx 112 Rt 10
Kelly Robt L rBx 249c Rt 2
Kelly Robt M rBx 837 Rt 8
Kelly Ronald E rBx 931 Rt 1
Kelly Ronald H rBx 518 Rt 1
Kelly Ronnie G rBx 32 Rt 11
Kelly Roy E rBx 710 Rt 10
Kelly Shelton rBx 192 Rt 10
Kelly Simon rBx 374 Rt 2
Kelly Susan B rBx 764 Rt 8
Kelly T Gladys rBx 1642 Rt 9
Kelly Vendrol T rBx 129 Rt 10
Kelly Verna L rBx 1642 Rt 9
Kelly Warren C rBx 750 Rt 8
Kelly Watson P rBx 96 Rt 7
Kelly Wilbur rBx 897 Rt 7
Kelly Wm M rBx 212 Rt 10
Kemp Reasie rBx 997 Rt 7
Kendreick Margt rBx 48
Kennedy D Gilmer rBx 847 Rt 9
Kennedy D Gilmer Jr rBx 700 Rt 9
Kennedy Elwood rBx 845 Rt 9
Kennedy Henry B rBx 560 Rt 11
Kennedy Robt G rBx 9 Rt 2
Kennedy Robt H rBx 211 Rt 9
Kennedy Robt H rBx 822 Rt 10
Kennedy Robt W rBx 394 Rt 2
Kennison Lester H rBx 45b Rt 10
Kesler A Dean Jr rBx 738 Rt 12
Kessler Archie D Jr rBx 738 Rt 12
Kessler Lawrance W rBx 656 Rt 10
Key Alton J rBx 1094 Rt 11
Key Bobby J rBx 1114 Rt 9
Key Clinton D rBx 922 Rt 1
Key Darlene K rBx 742 Rt 8
Key Earlene F rBx 742 Rt 8
Key Eliz rBx 887 Rt 1
Key Floyd E rBx 161 Rt 1
Key Floyd E Jr rBx 1051 R T 11
Key Gilbert R rBx 799 Rt 12
Key Jack C Jr rBx 356 Rt 10
Key Javan rBx 997 Rt 11
Key Jimmy G rBx 997 Rt 1
Key Kate C rBx 799 Rt 9
Key Lela P rBx 1110 Rt 9
Key R E rBx 884 Rt 8
Key Ruth W rBx 1029 Rt 1
Key Ulmer D rBx 742 Rt 8
Keye Billie F rBx 292 Rt 8
Keye M Andy rBx 293 Rt 8
Keye Marvin A rBx 292 Rt 8
Keys Saml N rBx 148 Rt 3
Kickler D C rBx 707 Rt 5
Kicklighter J M Mrs rBx 782 Rt 8
Kidd Danl S Jr rBx 470 Rt 12
Kiker Lonnie J rBx 456 Rt 4
Kilby Maury W Jr rBx 1065 Rt 11
Kimball Roy L rBx 385 Rt 5
King Cecil G rBx 9 Rt 8
King Dorris L rBx 570 Rt 11
King G Morris rBx 804 Rt 12
King Jerry L rBx 28 Rt 1
King Jerry W rBx 354 Rt 12
Kingsley Mary K rBx 71 Rt 3
Kirby Judy G rBx 14 Rt 5
Kirby Larry D rBx 14 Rt 5
Kirby Saml D rBx 14 Rt 5
Kirk Elmer rBx 225 Rt 5
Kirk James D rBx 530 Rt 6
Kirkman C L rBx 1132 Rt 12
Kirkman J T rBx 1230 Rt 4
Kitchens Ray E rBx 377 Rt 4
Kittrell Arnold D rBx 368 Rt 10
Kittrell Margie T rBx 368 Rt 10
Kitts Joe C rBx 9170 Rt 11
Knight Artemus rBx 1094 Rt 9
Knight F L Dr rBx 519 Rt 12
Knight Floyd L Jr rBx 566 Rt 12
Knight Harry R rRt 1
Knight Leon rBx 708 Rt 10
Knight Priscilla W rBx 519 Rt 12
Knight Thos B rBx 269 Rt 2
Knipple Lora W rBx 740 Rt 5
Knott W B rBx 684 Rt 1
Knuth Mae rBx 808 Rt 10
Kocisko Joseph S rBx 733 Rt 1
Kottcamp Thurleen rBx 44 Rt 5
Kottcamp Wm H IV rBx 44 Rt 5
Kouch Mark T rBx 504 Rt 10
Koury Eliz R rRt 12

MBS
METAL BUILDING SYSTEMS
of N.C. INC.
2839 LEE AV. EXTN. AT KENDALE
P.O. BOX 2681 (JH; 27330)
TEL. 776-4219

MBS
METAL BUILDING SYSTEMS
of N.C. INC.
2839 LEE AV. EXTN. AT KENDALE
P.O. BOX 2681 (JH; 27330)
TEL. 776-4219

Koury J D rBx 57 Rt 3
Koury Melva J rRt 12
Kress John rBx 614 Rt 2
Krombas Donald R rBx 234 Rt 9
Kruse Darryl L rBx 545 Rt 11
Kuntz Emil A rBx 769b Rt 12
Kurz David A rBx 1444 Rt 4
Lambe Marilyn C rBx 1032 Rt 9
Lambert Franklin D rBx 1421 Rt 9
Lambert Kenneth R rBx 192 Rt 9
Lambert Robt rBx 747 Rt 1
Lambeth Wm B rBx 1048 Rt 11
Lamm Geo F rBx 514 Rt 1
Lamm L C rBx 603 Rt 6
Lamm O G Jr rBx 896 Rt 12
Lancaster Edw J rBx 1335-P Rt 9
Lane Billy A rBx 301 Rt 11
Lane James K rRt 1
Lane Leith S rBx 789 Rt 12
Lane Madge rBx 301 Rt 11
Lane Willie B rBx 789 Rt 12
Langston Geo D Jr rBx 1091 Rt 12
Langston Kay T rBx 462 Rt 4
Langston T J rBx 462 Rt 12
Lanier Dave rBx 608 Rt 10
Lanier James R Jr rBx 422 Rt 2
Lanier John A rRt 5 Bx 182
Lanier Joy A rBx 424 Rt 2
Lanier Lillian K rBx 213 Rt 7
Lanier Robt rBx 420 Rt 2
Lanier Sallie G rBx 424 Rt 2
Lanier Susanne rBx 616 Rt 10
Lanier Thelma rBx 608 Rt 10
Lanier Theo B rBx 572 Rt 12
Lanier Thos A rBx 718 Rt 8
Lanier Wm A rBx 424 Rt 2
Lankford Claude L rBx 1061 Rt 9
Lankford Claude R rBx 1062 Rt 9
Lankford Debra L rRt 9
Lankford Linda L rBx 919 Rt 11
Lankford Porter rBx 874 Rt 1
Lankford Robt P rBx 876 Rt 1
Lankford Terry W rBx 1060 Rt 9
Lanning Edgar R Jr rBx 1050 Rt 12
La Rue Charles M rBx 684 Rt 12
La Rue Charles W rBx 778 Rt 12
Lasley Thos H rBx 542 Rt 12
Lassiter Broadie rBx 68 Rt 5
Lassiter Wm L rBx 14 Rt 2
Laton E Alton rBx 1055 Rt 12
Lawrence Bobby L rBx 188 Rt 11
Lawrence Clayton rBx 540 Rt 10
Lawrence Fred R rBx 534 Rt 12
Lawrence Joseph T rBx 147 Rt 3
Lawrence Leslie O rBx 72 Rt 7
Lawrence Leslie W rBx 752 Rt 10
Lawrence Lynn rBx 188 Rt 11
Lawrence Martha rBx 396 Rt 8
Lawson Joseph H rBx 680 Rt 10
Lawson Lonnie M rBx 69 Rt 2
Lawton Dan G rBx 318 Rt 5
Lawton Richd B rBx 318 Rt 5
Laxton Arnold rBx 958 Rt 3
Layne D W rBx 831 Rt 1
Layne E J rBx 834 Rt 1
Layne J O Mrs rBx 855 Rt 1
Layne Jerry C rBx 859 Rt 1
Layne John E rBx 269 Rt 9
Layton Charlie M rBx 96 Rt 6
Layton J Gordon Jr rBx 984 Rt 11
Layton Jack G rBx 621 Rt 6
Layton Karen Y rBx 621 Rt 6
Layton Wm A rBx 588 Rt 6
Lazarus Charles L rBx 143 Rt 3
Leaird Donna R rRt 10
Leak Levi rBx 334 Rt 7
Leak Willie rBx 1067 Rt 1
Leathers Robt L rBx 288 Rt 3
Le Clerc Edgar rBx 273 Rt 5
Lee Bobbie J rBx 1558 Rt 9
Lee Edna S rBx 218 Rt 5
Lee James A rBx 952 Rt 7
Lee James L rBx 396 Rt 2
Lee James R rBx 927 Rt 1
Lee Lewis J rBx 1004 Rt 7
Lee Luther C rBx 779 Rt 1
Lee Roger B rBx 793 Rt 12

SANFORD TIRE SERVICE INC.
McCREARY TIRES
GUARANTEED RECAPS
ROAD SERVICE
McCREARY
827 S. HORNER BLVD. P.O. BOX 2519 (27330) TEL. 775-4339

CHATHAM BRICK & TILE CO.
A DIVISION OF SANFORD BRICK CORP
MANUFACTURERS OF THE FINEST SHALE BRICK
Plant: P.O. Box 87, Gulf, N.C. (27256)
Phone Sanford, N.C. 775-5621

BUDD'S MASTER TIRE SERVICE
1507 S. Horner Blvd. (Across From Courthouse) (27330)
Telephone 775-4337
B.F.Goodrich
MICHELIN
We make it first and we make it last

OLDHAM & OLDHAM
Landscaping—Real Estate—Excavating
Clearwater Forest Rt. 10, P.O. Box 518 (27330)

Lee Thos B rBx 1132i Rt 9
Lee Walter H rBx 629 Rt 5
Leggette Charles F rBx 468 Rt 1
Lemieux Joseph W rBx 107 Rt 8
Lemmond Joel M rBx 577 Rt 1
Lemmond R B rBx 122 Rt 4
Lemmond Robt L rBx 682 Rt 5
Lemons Charlie rBx 397 Rt 1
Lemons H D rBx 50 Rt 9
Lemons Ricky D rBx 70 Rt 2
Lemons Ronny E rBx 265 Rt 11
Lemons Russell rBx 943 Rt 3
Lemons Saml R rBx 1014 Rt 8
Lemons Wm C rBx 958 Rt 9
Leonard A F rBx 302 Rt 8
Leonard Flonnie rBx 302 Rt 8
Le Quire Wm L rRt 10
Leslie Carl B rBx 619 Rt 5
Leslie John J rBx 67 Rt 6
Leslie Sylvia rRt 10
Lester Allen L rBx 596 Rt 1
Lester Dennis O rBx 195a Rt 4
Lester Joseph R rBx 1063-K Rt 9
Lester Margt C rBx 928 Rt 9
Lett A Raymond rBx 594 Rt 10
Lett Doyette rBx 594 Rt 10
Lett Gilbert W rBx 43 Rt 10
Lett J Wesley rBx 594 Rt 10
Lett James D rBx 560 Rt 10
Lett L Wayne rBx 396 Rt 1
Lett P D rBx 560 Rt 10
Lett W P rBx 562 Rt 10
Lewis Charles A rBx 115a Rt 3
Lewis Clarence rBx 412 Rt 2
Lewis Deborah J rBx 7 Rt 4
Lewis Frankie E rBx 30 Rt 5
Lewis John N rBx 240 Rt 3
Ley Charles R rBx 305-M Rt 9
Liles Frank Jr rBx 724 Rt 1
Liles Frank G rBx 205 Rt 2
Liles Joseph E rBx 140 Rt 12
Lind Edw S rBx 420 Rt 12
Lindsay R Douglas rBx 316 Rt 10
Lindsey Andrew J rBx 396 Rt 2
Lindsey John W rBx 792 Rt 3
Lindsey Lela rBx 396 Rt 2
Lineberry Johnny L rBx 842 Rt 1
Lineberry Perry D rBx 688 Rt 1
Lineberry R E Mrs rBx 1132-K Rt 9
Lineberry Robt E III rBx 1132k Rt 9
Link O R rBx 606 Rt 6
Linkous Eug T rBx 1046 Rt 12
Littiken Homer L rBx 667 Rt 5
Little Geo B rBx 1407 Rt 4
Little James C rBx 1133 Rt 11
Little James C rBx 912 Rt 12
Little Roscoe L rBx 1057 Rt 11
Lloyd Geo R rRt 8
Lloyd Henry P rBx 101 Rt 3
Lloyd John D rBx 502 Rt 9
Lloyd Larry P rBx 734 Rt 8
Lloyd Phil rBx 958 Rt 9
Lloyd Rosa L rBx 206 Rt 7
Lockamy Bertie C rBx 831 Rt 3
Lockamy Dail C rRt 10
Lockamy J Roland rBx 160 Rt 11
Lockamy Terry W rRt 10
Lockamy Warren rRt 10
Locklear Bill B rBx 53 Rt 2
Locklear Fred rBx 1052 Rt 11
Logan Asa W rBx 926 Rt 9
Logan Henry T rBx 805 Rt 3
Logan Herman rBx 454 Rt 9
Logan Steve rBx 454 Rt 9
Logan Wm rBx 806 Rt 3
Lomax Thos J rBx 567 Rt 1
Long Joe R rBx 1076 Rt 8
Long Larry L rBx 1437 Rt 4
Long Wm Mrs rBx 942 Rt 8
Loposay J R rBx 473 Rt 9
Love John A rBx 894 Rt 12
Lowe Timothy J rBx 26 Rt 3
Lucas James B rBx 273 Rt 10
Lucas Wm F rBx 629 Rt 1
Luck John rBx 612 Rt 2
Luck Joseph A rBx 488 Rt 2
Luck Joseph A Jr rBx 488 Rt 2
Luck Thos H rBx 598 Rt 2
Luhn Edw A Mrs rBx 298 Rt 1
Lundy Bobbie D rBx 406 Rt 12
Lundy Wesley R rBx 1305b Rt 9

WOMACK LUMBER CO.
MANUFACTURERS ROUGH AND DRESSED LUMBER
WE ALSO CARRY TREATED LUMBER
106 W. Globe St. (JH) P.O. Box 2187 (27330) Tel. 776-1811

Sanford Auto Supply, Inc.
GARAGE EQUIPMENT ENGINE PARTS BATTERIES MACHINE SHOP
133 N. STEELE ST. (27330) TELS. 775-4221 NIGHTS TEL. 776-6201

Luther James A rBx 2 Rt 4
Lutterloh Charles M rBx 1600 Rt 9
Lutterloh Hayden Jr rBx 1600 Rt 9
Lutterloh Rebecca L rBx 1600 Rt 9
Lux John W rBx 30 Rt 3
Luxton Hayden rBx 326 Rt 2
Luxton Huey W rBx 108 Rt 5
Lyczkowski Michl rBx 694 Rt 2
Lyczkowski Stephanie rBx 694 Rt 2
Lyles Hilda R rBx 992 Rt 3
Lyles John L rBx 826 Rt 9
Lynch James rBx 953 Rt 3
Lynch Perry J rBx 953 Rt 3
Lynch Wm M rBx B-1175 Rt 12
Lyons Claretha rRt 3
Lyons Gary rBx 306 Rt 11
Lyons Loyd rBx 578 Rt 5
Lyons Roger W rRt 5
Lyons Thos C rBx 308 Rt 11
Mac Donald Neil rBx 48 Rt 7
Mac Donald Theodora rRt 8
Mace Allen W rBx 223 Rt 7
Mackey Harold R rBx 455 Rt 12
Macko Michl D rBx 234 Rt 3
Maddox Albert P rBx 61 Rt 6
Maddox Albert P rBx 21a Rt 10
Maddox C E rBx 832 Rt 7
Maddox C Prentice rBx 883 Rt 7
Maddox David A rBx 96 Rt 8
Maddox Dennis G rBx 521 Rt 8
Maddox Donnie rBx 580 Rt 7
Maddox Emory rBx 95 Rt 7
Maddox Freddie L rBx 870 Rt 7
Maddox Guy rBx 962 Rt 1
Maddox Iola D rBx 309 Rt 11
Maddox Jack rBx 514 Rt 9
Maddox James L rBx 881 Rt 7
Maddox Jerry B rBx 50 Rt 1
Maddox Jerry L rBx 1069 Rt 11
Maddox Jimmy rBx 584 Rt 7
Maddox Levi B rBx 309 Rt 11
Maddox Louis D rBx 310 Rt 11
Maddox Luther O rBx 780 Rt 1
Maddox Phillip C rBx 1131-H Rt 9
Maddox Robt M rBx 412 Rt 7
Maddox Roland B Mrs rBx 1018 Rt 7
Maddox Ronnie K rBx 554 Rt 10
Maddox Roy B rBx 146 Rt 7
Maddox Sharen E Mrs rBx 580 Rt 7
Maddox T Floyd rBx 146 Rt 7
Maddox T Lawton rBx 586 Rt 7
Maddox Wm E rBx 1542 Rt 9
Maddox Wm V rBx 514 Rt 9
Maddox Willie L rBx 96 Rt 8
Makepeace James I rBx 50 Rt 3
Makepeace Thos R rBx 5d Rt 3
Malloy Eug H rBx 194 Rt 7
Mangum Thos B rBx 1312 Rt 9
Mann Alf L Jr rBx 96 Rt 11
Mann Carol T rBx 508 Rt 12
Mann Harold L rBx 269 Rt 3
Mann Raymond H Jr rBx 123 Rt 3
Mann Rex W rBx 508 Rt 12
Mann Tommy C rBx 1068 Rt 11
Manning Edwin M rBx 362 Rt 10
Manning Elza M rBx 820 Rt 10
Mansfield A Floyd Mrs rBx 634 Rt 2
Mansfield Clarence L rBx 864 Rt 7
Mansfield E D rBx 1054 Rt 3
Mansfield Harold W rBx 108 Rt 10
Mansfield J L rBx 530 Rt 10
Mansfield Julian T rBx 182 Rt 1
Mansfield Thos E rBx 407 Rt 7
Mansfield Tommy rBx 336 Rt 10
Marion Paul rRt 2
Marks Bryant Mrs rRt 2
Marks Eug W rBx 118 Rt 2
Marks Harold D rBx 453 Rt 8
Marks J Talmadge rBx 277 Rt 5
Marks Jack W rBx 279 Rt 5
Marks James B rBx 283 Rt 5
Marks Jesse A rBx 118 Rt 2
Marks Linda B Mrs rBx 37 Rt 12
Marks Martin T rBx 476 Rt 2
Marks Minnie rBx 118 Rt 2

Stanley Lawn & Garden Center, Inc.
LAWN AND GARDEN SUPPLIES
Plant Food, Shrubbery, Outdoor Power Equipment
Tel. 776-3411 501 Wicker St. P.O. Box 1053, Sanford, N.C. 27330

REALTOR
Bryant Johnson Real Estate
Buy – Sell – Trade
Tel. (919) 775-4101
1094 Wilkins Dr. at Spring Lane Ext.
Sanford, N.C. (27330)

ROGERS FUNERAL HOME INC.
SERVING THE SANFORD AREA SINCE 1913
COMPLETE FUNERAL SERVICE
509 CARTHAGE ST. P.O. BOX 837 (27330)
TEL. 775-3535

LARRY'S AUTOMOBILE SALES & SERVICE
DEPENDABLE — USED — CARS
GENERAL REPAIRS — BODY WORK
AIR CONDITIONING SERVICE
517 S. HORNER BLVD. (27330) TEL. 776-9597

Marks Paul Jr rBx 398 Rt 10
Marks Paul R rRt 2 Bx 120
Marks Paul V rBx 149 Rt 2
Marks William Jr rBx 120 Rt 2
Marosites Louise S rBx 38 Rt 2
Marsal James rBx 1408 Rt 9
Marsh Bessie F Mrs rBx 768 Rt 11
Marsh Charles L rBx 220 Rt 11
Marsh Curtis M rBx 187 Rt 2
Marsh Dwight M rBx 1022 Rt 9
Marsh Larry A rBx 833 Rt 8
Marsh Nelson A rBx 132 Rt 11
Marsh Oscar P rBx 1546 Rt 9
Marsh Vicki S rBx 1038 Rt 7
Marshall Robt W rBx 1540 Rt 9
Marshburn Barry N rBx 838 Rt 3
Marshburn Charles A rBx 419 Rt 6
Marshburn John W rBx 850 Rt 3
Marshburn Joseph G rBx 87 Rt 7
Martin A G rBx 1184 Rt 12
Martin Alvester rBx 565 Rt 4
Martin Bill C rBx 685 Rt 12
Martin Cleo rBx 682 Rt 12
Martin Dennis J rBx 690 Rt 6
Martin Glenn rBx 37 Rt 12
Martin Jerry R rBx 762 Rt 12
Martin John Jr rBx 260 Rt 4
Martin John D rBx 734 Rt 5
Martin John G rBx 106 Rt 6
Martin Kenneth U rBx 5 Rt 10
Martin Michl J rBx 685 Rt 12
Martin Oscar C rBx 705 Rt 2
Martin R L rBx 1448 Rt 4
Martin Sallie C rBx 680 Rt 12
Martin Sandra G rBx 682 Rt 12
Martin W B rBx 680 Rt 12
Martin Wm Jr rBx 283 Rt 7
Martin Wm H rRt 11
Martin Wm H rBx 64 Rt 6
Martindale Albert G rBx 198 Rt 8
Martindale Bill rBx 442 Rt 4
Martindale C B rBx 424 Rt 1
Martindale John W rBx 922 Rt 12
Martinez Archie rBx 106 Rt 11
Masburn E J rBx 830 Rt 3
Masburn Fleta rBx 838 Rt 3
Mashburn David M rBx 816 Rt 3
Mashburn Geo rBx 831 Rt 3
Mashburn James L rBx 841 Rt 3
Mashburn Jessie W rBx 36 Rt 5
Mashburn Julian W rBx 825 Rt 3
Mason Christine W rBx 14 Rt 3
Mason Ernest rBx 432 Rt 5
Mason Steve rBx 544 Rt 7
Mathews Junious E rBx 97 Rt 8
Matthews Allan G rBx 547 Rt 9
Matthews Alton rBx 951 Rt 11
Matthews Bertha Mrs rBx 120 Rt 7
Matthews C M rBx 801 Rt 1
Matthews Charles G rBx 868 Rt 7
Matthews Charles R rBx 97 Rt 8
Matthews Charlie A rBx 418 Rt 8
Matthews Charlie M rBx 496 Rt 11
Matthews Clifford rBx 801 Rt 1
Matthews Diane C rBx 297 Rt 5
Matthews Dollie C rBx 579 Rt 9
Matthews Ed J Mrs rBx 139 Rt 10
Matthews Edwin L rBx 818 Rt 10
Matthews Edwin R rBx 1028 Rt 8
Matthews Floyd rBx 242 Rt 4
Matthews Frankin D rBx 320 Rt 1
Matthews Fred rBx 581 Rt 9
Matthews Gilbert P rBx 460 Rt 8
Matthews Harry W rBx 200 Rt 12
Matthews J R Mrs rBx 1028 Rt 8
Matthews Jack K rBx 826 Rt 10
Matthews John A rBx 6 Rt 1
Matthews John E rBx 953 Rt 11
Matthews John Z rBx 947 Rt 11
Matthews Johnny R Jr rRt 5

LEE PAVING COMPANY
ASPHALT
DRIVEWAYS—PARKING LOTS—STREET PAVING
900 LEE AVE. P.O. BOX 1109 (27330) TELS. 776-4338
NIGHTS 776-4584

Chipman Jewelers and Gift Shop
HOME OF KEEPSAKE DIAMOND RINGS
Watches — Cross Pens — Rings — Engravers
WATCH and JEWELRY REPAIRS
CREDIT TERMS TO SUIT YOU
143 S. Steele St., P.O. Drawer K (27330) Tel. 776-2022
Diamonds

Matthews Larry W rBx 460 Rt 5
Matthews Lemuel M Jr rBx 949 Rt 11
Matthews Lowell L rBx 957 Rt 11
Matthews M A rBx 494 Rt 11
Matthews Max G rBx 1030 Rt 8
Matthews R J rBx 575 Rt 9
Matthews Ralph H rBx 475 Rt 11
Matthews Richd R rBx 578 Rt 9
Matthews Tommie rBx 615 Rt 9
Matthews Troy rBx 494 Rt 11
Matthews Walker M rBx 209 Rt 2
Matthews Wm H rBx 494 Rt 11
Matthis Richd L rBx 554 Rt 5
Mauldin Alberta rBx 608 Rt 6
Mauldin Mildred G rBx 1020 Rt 11
Mauldin Paul B rBx 608 Rt 6
Mauldin Paul B Jr rBx 509 Rt 11
Mauldin Saml R rRt 7
Mawyer Wm M rBx 11 Rt 3
Maxwell Jack C rBx 788 Rt 12
Maxwell M T rBx 892 Rt 12
May Callie S rBx 1056 Rt 9
May Harry L Mrs rBx 713 Rt 1
May John T rBx 1056 Rt 9
May Richd L rBx 713 Rt 1
May Wm E rBx 14 Rt 12
May Wm K Jr rBx 1360 Rt 9
Mayes Jake rBx 159 Rt 2
Mayhew Larry W rBx 158 Rt 12
Mays Gerald F rBx 118 Rt 11
Mc Adams Charles H rBx 509 Rt 12
Mc Adams John B rBx 509 Rt 12
Mc Allister Edgar L rBx 652e Rt 10
Mc Auley Isaac rBx 766 Rt 11
Mc Auley Wilson W rBx 247 Rt 1
Mc Bane Albert D rBx 1358 Rt 9
Mc Bride James M rBx 1000 Rt 4
Mc Bryde Jeff rBx 646 Rt 2
Mc Bryde Larry G rBx 644 Rt 2
Mc Bryde Norman D rBx 496 Rt 2
Mc Cain Herman & Ella rBx 758 Rt 12
Mc Cants Evelyn J rBx 178 Rt 5
Mc Cauley Wm rBx 645 Rt 1
Mc Cleney Charles E rBx 574 Rt 4
Mc Cleney Lena S rBx 308 Rt 8
Mc Cloud Danl F rBx 351 Rt 5
Mc Collum Oscar N rBx 111 Rt 3
Mc Cormick Carl B rBx 572 Rt 4
Mc Cormick Cora L rBx 892 Rt 11
Mc Cormick Mary A rBx 891 Rt 11
Mc Cormick Patricia A rRt 3
Mc Cormick Randall A rBx 484 Rt 8
Mc Corquodale Donald F rBx 276 Rt 10
Mc Cotter John M Jr rBx 130 Rt 9
Mc Crimman David C rBx 580 Rt 8
Mc Crimman Marcella P rBx 580 Rt 8
Mc Crimman Winston rBx 580 Rt 8
Mc Cullen Stella M rBx 25 Rt 5
Mc Cullock Donald P rBx 212 Rt 11
Mc Cullock Paul T rBx 212 Rt 11
Mc Daniel G C rBx 127 Rt 3
Mc David Nora F rBx 31 Rt 1
Mc David Phillip H rBx 31 Rt 1
Mc Donald Leighton M rBx 1028 Rt 9
Mc Donald Thos rBx 241 Rt 10
Mc Donald Tommy L rBx 556c Rt 7
Mc Dougal Kenneth rBx 233 Rt 7
Mc Dougald Carnell rBx 240 Rt 8

WOMBLE CHEVROLET CO., INC.
CARS — TRUCKS
Phone SALES 776-7651 - Phone PARTS DEPT. 776-7651
Phone SERVICE DEPT. 776-7651 - Nights and Holidays 776-7651
526 528 WICKER ST., P.O. BOX 59 (27330)
CHEVROLET

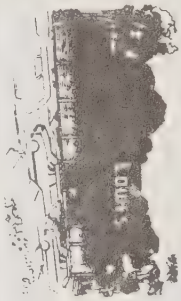
LOWE'S OF SANFORD
Home of Lowe's Low Prices
Tel. 776-8431
3122 Industrial Dr. at Wilson Rd.
P.O. Box 2516 (27330)

COGGIN HEATING & AIR CONDITIONING INC.
AUTHORIZED FULL LINE G.E. DEALER
RESIDENTIAL...COMMERCIAL...INDUSTRIAL
154 Truman Dr. (McIver St.) P.O. Box 899 (27330)
TEL. 775-3401
GENERAL ELECTRIC DEALER

INSURANCE SERVICE OF SANFORD Inc.
AUTO — HOME — BUSINESS
329 Carthage St. P.O. Box 727 Tel. 775-3538

Mc Dougald Gladys rBx 271 Rt 7
Mc Dougald Grace rBx 592 Rt 11
Mc Dougald Paul rBx 516 Rt 10
Mc Dougald Pauline rBx 516 Rt 10
Mc Dougald Texie rBx 233 Rt 7
Mc Dougald W E rBx 592 Rt 11
Mc Dougald Wm H rBx 225 Rt 7
Mc Duffie Bobby G rBx 454 Rt 2
Mc Duffie Bobby L rBx 129 Rt 11
Mc Duffie Currell L rBx 854 Rt 9
Mc Duffie D L rBx 500 Rt 9
Mc Duffie D L Jr rBx 348 Rt 8
Mc Duffie David L rBx 350 Rt 10
Mc Duffie H D rBx 1000 Rt 9
Mc Duffie Hayden W rBx 456 Rt 9
Mc Duffie J Harold rBx 670 Rt 9
Mc Duffie John D Jr rBx 452 Rt 1
Mc Duffie Lee R rBx 1000 Rt 9
Mc Duffie Martha S rBx 84 Rt 8
Mc Duffie Nellie S rBx 716 Rt 9
Mc Duffie Nena B rBx 513 Rt 9
Mc Duffie Walter B rBx 436 Rt 2
Mc Duffie Wm M rBx 1084 Rt 9
Mc Eachin Early T rBx 273 Rt 7
Mc Elreath Robt B rBx 834 Rt 12
Mc Elveen James E rBx 626 Rt 5
Mc Evers Charles E rBx 1022 Rt 8
Mc Farland Harold S rBx 34 Rt 2
Mc Farland Larry rBx 580 Rt 1
Mc Farland Mary H rBx 427 Rt 7
Mc Gehee Abr rBx 774 Rt 11
Mc Gehee J G rBx 668 Rt 11
Mc Gehee James L rBx 837 Rt 11
Mc Gehee L B Mrs rBx 660 Rt 11
Mc Gehee Ola Mrs rBx 774 Rt 11
Mc Gehee Wm L rBx 315 Rt 1
Mc Gehee Wm P rBx 764 Rt 11
Mc Gilvary E J rBx 390 Rt 8
Mc Gilvary Erlene rBx 822 Rt 11
Mc Gilvary Ernie G rBx 890 Rt 8
Mc Gilvary James L rBx 390 Rt 8
Mc Gilvary Lester M Mrs rBx 822 Rt 11
Mc Gilvary Lucille rBx 390 Rt 8
Mc Gilvary Pattie W rBx 890 Rt 8
Mc Graw Priscilla Mrs rBx 1021 Rt 12
Mc Han Adam E rBx 698 Rt 2
Mc Innis Danl E rBx 847 Rt 3
Mc Innis Mollie rBx 12 Rt 8
Mc Innis Terry D rBx 277 Rt 2
Mc Intyre Ella rBx 210 Rt 8
Mc Intyre James rBx 318 Rt 11
Mc Intyre James A rBx 202 Rt 1
Mc Intyre James A rBx 10 Rt 8
Mc Intyre Larry rBx 209 Rt 1
Mc Intyre Pauline D rBx 941 Rt 11
Mc Intyre Robt L rBx 205 Rt 7
Mc Iver Benj rBx 984 Rt 3
Mc Iver Bernis rBx 416 Rt 5
Mc Iver Henry F rBx 751 Rt 1
Mc Iver James L rBx 198 Rt 7
Mc Iver Joseph rBx 912 Rt 9
Mc Iver Juanita C rBx 544 Rt 4
Mc Iver Kathryn V rBx 568 Rt 10
Mc Iver Kenneth rBx 890 Rt 12
Mc Iver Landis rBx 83 Rt 1
Mc Iver Malory M rBx 543 Rt 4
Mc Iver Pilgrim M rBx 540 Rt 4
Mc Iver Robt J rBx 622 Rt 10
Mc Iver W D rBx 843 Rt 12
Mc Iver W D Jr rBx 544 Rt 4
Mc Iver W K rBx 1112 Rt 9
Mc Iver W R rBx 544 Rt 4
Mc Iver Wm H rBx 749 Rt 1
Mc Kay Hewie G rBx 55 Rt 11
Mc Kay James O rBx 156 Rt 1

GODFREY'S BODY SHOP
BODY REPAIR SPECIALISTS — AUTO GLASS
901-911 S. Horner Blvd. P.O. Box 748 (27330)
Tels. 776-4237, Nights 775-3949

SANFORD BRICK AND TILE COMPANY
A Division of Sanford Brick Corp.
FOR MORE THAN 50 YEARS
One of the Nation's Leading Brick Makers
Dial 775-2121
NC Watts Line 800-672-7555

Mc Kay Ronnie rBx 40d Rt 5
Mc Kay Wm D rBx 1031 Rt 1
Mc Keithan Clarence Jr rBx 151 Rt 12
Mc Keithan James A rBx 891 Rt 11
Mc Keithan Patricia W rBx 139 Rt 2
Mc Keithen Bennie rBx 887 Rt 11
Mc Keithen Charles E rBx 887 Rt 11
Mc Keithen Mary B rBx 940 Rt 8
Mc Keithen Nellie L rBx 891 Rt 11
Mc Kenzie Colon rBx 1 Rt 4
Mc Kenzie James T rBx 268 Rt 10
Mc Key Dewey R rBx 43 Rt 7
Mc Kinney I Felton rBx 304 Rt 1
Mc Kinney Nathan F rBx 740 Rt 12
Mc Kinney Phillip M rBx 969 Rt 1
Mc Kinney Phillip R rRt 10
Mc Kinney W H Jr rBx 1163 Rt 12
Mc Koy Edw Jr rBx 508 Rt 6
Mc Koy James rBx 1023 Rt 1
Mc Koy Janie rBx 1024 Rt 1
Mc Koy Johnnie rBx 150 Rt 5
Mc Koy Lessie W rBx 150 Rt 5
Mc Koy Lester Jr rBx 1021 Rt 1
Mc Koy Richd rBx 262 Rt 7
Mc Koy Wm P rBx 524 Rt 2
Mc Lauchlin Judy J rBx 283 Rt 10
Mc Laughlin Lawrence rBx 240 Rt 7
Mc Laughlin Lissie rBx 22 Rt 7
Mc Laughlin Wm H rBx 255 Rt 7
Mc Lead Charles D Jr rBx 1097 Rt 12
Mc Lean Calvin C rBx 567 Rt 12
Mc Lean Charles B rBx 309 Rt 7
Mc Lean Charles E rBx 256 Rt 7
Mc Lean Clyde rBx 718 Rt 9
Mc Lean Donald rBx 1004 Rt 9
Mc Lean F S rBx 596 Rt 9
Mc Lean Henry L rBx 1007 Rt 7
Mc Lean Ida T rRt 1
Mc Lean John H rBx 692 Rt 11
Mc Lean Johnnie C rBx 754 Rt 3
Mc Lean Lucy I rBx 125 Rt 2
Mc Lean Maggie rBx 596 Rt 9
Mc Lean Murphy rBx 700 Rt 3
Mc Lean Neil Jr rBx 961 Rt 7
Mc Lean Weldon L rBx 390 Rt 2
Mc Lean Wilbert L rBx 260 Rt 1
Mc Lean Will rBx 368 Rt 2
Mc Lean Willie J rBx 179 Rt 2
Mc Lendon John R rBx 591 Rt 1
Mc Lendon L C rBx 987 Rt 9
Mc Lendon W T rBx 898 Rt 1
Mc Lendon W T II rBx 900 Rt 1
Mc Leod Alonzo R rBx 370 Rt 9
Mc Leod Beulah H rBx 752 Rt 9
Mc Leod Charles P rBx 241 Rt 7
Mc Leod Delbert rBx 1018 Rt 7
Mc Leod E P rBx 950 Rt 9
Mc Leod Ellen B rBx 981 Rt 7
Mc Leod Frank rBx 330 Rt 5
Mc Leod Frank E rRt 8
Mc Leod Garner rBx 169 Rt 12
Mc Leod Gerald G rBx 182 Rt 9
Mc Leod Herman rBx 824 Rt 7
Mc Leod James A rBx 954 Rt 7
Mc Leod Jenny L rBx 463 Rt 12
Mc Leod John rBx 106 Rt 2
Mc Leod Minnie rBx 193 Rt 7
Mc Leod Paul G rBx 370 Rt 9
Mc Leod Randy G rBx 1022 Rt 7
Mc Leod Robt E rBx 431 Rt 8
Mc Millan C J rBx 775 Rt 3
Mc Millan Delores rBx 358 Rt 7
Mc Millan Jackie E rBx 208 Rt 12
Mc Millan Ronnie H rBx 1426 Rt 9
Mc Millan Walter H rBx 1426 Rt 9
Mc Millian Christopher rBx 458 Rt 3

VICTOR ROYAL
AUTHORIZED SALES, SERVICE AND RENTAL
SANFORD BUSINESS MACHINES, Inc.
810 Woodland, P.O. Box 1142 (27330) Tel. 775-5419

SLATE PONTIAC — BUICK — GMC Inc.
PONTIAC — BUICK — GMC TRUCKS
SANFORD'S VOLUME DEALER
2801 Lee Ave. Extn. (JH) P.O. Box 2458 (27330)
TEL. 775-4201

"Complete Banking Service
THE CAROLINA BANK
Member F.D.I.C.
145 W. Main St., P.O. Box 1380
Sanford, N.C. (27330) Tel. 776-8411
Home Office 503 Carthage St., Corner Carthage and Vance St.
120 N. Steel St., Sanford

H. C. WALL GENERAL CONTRACTOR
COMMERCIAL and RESIDENTIAL
1821 LEE AV. P.O. BOX 295 (27330)
TELS. 775-2433 Nights 499-4116 and 499-4151

Mc Millian James T rBx 460 Rt 3
Mc Millian Marie rBx 295 Rt 3
Mc Neil Alma J rBx 39 Rt 7
Mc Neil Eug K rBx 349 Rt 1
Mc Neil Harold P rRt 9
Mc Neil John E rBx 925 Rt 11
Mc Neil Patricia A rBx 18 Rt 8
Mc Neill Alma C rBx 142 Rt 10
Mc Neill Charlie rBx 212 Rt 7
Mc Neill Clarence rBx 553 Rt 7
Mc Neill David T rBx 892 Rt 7
Mc Neill E M Mrs rBx 44 Rt 10
Mc Neill Edward R rBx 538 Rt 10
Mc Neill Eug M rBx 235 Rt 4
Mc Neill Eug O Jr rBx 508 Rt 7
Mc Neill Geo S rBx 641 Rt 6
Mc Neill I Foster rBx 88 Rt 6
Mc Neill J D rBx 864 Rt 8
Mc Neill J E rBx 925 Rt 11
Mc Neill James D rBx 31 Rt 2
Mc Neill James R rBx 660 Rt 1
Mc Neill Janet C rBx 609 Rt 5
Mc Neill Jerry H rBx 482 Rt 3
Mc Neill John T rBx 1058e Rt 3
Mc Neill Johnnie A rBx 864 Rt 8
Mc Neill Joseph rBx 184 Rt 7
Mc Neill Lawrence H rBx 206 Rt 11
Mc Neill Linton L rRt 11
Mc Neill Margt rBx 138 Rt 2
Mc Neill Mary L rBx 1045 Rt 7
Mc Neill Nevie T rBx 1533 Rt 9
Mc Neill Paul J rBx 44 Rt 10
Mc Neill Paul R rBx 331 Rt 7
Mc Neill Quinton L Jr rBx 658 Rt 2
Mc Neill Reba R rBx 142 Rt 10
Mc Neill Robt D rBx 1045 Rt 7
Mc Neill Thos rBx 502 Rt 2
Mc Neill Thos B rBx 1060 Rt 3
Mc Neill Wm N rBx 543 Rt 3
Mc Neill Willis B rRt 11
Mc Neill Winghed B rBx 116 Rt 3
Mc Neill Zelda M rBx 937 Rt 7
Mc Nelley Ronald L rRt 5
Mc Nelley W O rBx 26 Rt 5
Mc Phaul John A rBx 136 Rt 3
Mc Rae Donald C rBx 654 Rt 10
Mc Rae Larry B rBx 220 Rt 9
Mc Swain Alton rBx 920 Rt 9
Mc Swain Coy V rBx 794 Rt 9
Mc Swain Lucille rBx 920 Rt 9
Measamer Carolyn Mc B rBx 707 Rt 7
Measamer Eunice rBx 117 Rt 7
Measamer Larry rBx 190a Rt 10
Measamer Maxine M rRt 7
Measamer Ronald W rBx 707 Rt 7
Measamer S W rBx 190a Rt 10
Measamer Sharon B rBx 190a Rt 10
Measamer T L Mrs rBx 707 Rt 7
Medlin David R rRt 1
Medlin Eutophia rBx 480 Rt 2
Medlin J L rBx 1016 Rt 12
Medlin Joe R rBx 480 Rt 2
Medlin Mallie L rBx 426 Rt 1
Medlin Neil O rBx 480 Rt 2
Medlin Wilbur B rBx 436 Rt 1
Meeks Mayola G rRt 3
Meier Siegmar G rBx 889 Rt 1
Melby Charles T rRt 10
Melby Robt B rBx 115 Rt 7
Melby Robt B Jr rBx 1543 Rt 9
Melton Gerald A rBx 1407 Rt 9
Melton Ronnie W rBx 581 Rt 2
Mendenhall Eddie G rBx 273 Rt 5
Merritt Ralph C rBx 332 Rt 4
Metz Mae Mrs rBx 1587 Rt 9
Meyers Edgar W Jr rBx 10 Rt 3
Mickle Dave rBx 1005 Rt 7
Mickle Lawrence rBx 182 Rt 2
Mikos Edw A rBx 721 Rt 12
Miller Arth A rBx 225 Rt 9
Miller Benj M rBx 370 Rt 4
Miller Billy S rBx 866 Rt 12
Miller Charlotte K rBx 611 Rt 12
Miller Garry E rBx 1106 Rt 11
Miller Jerry W rRt 5
Miller Johnnie C rBx 190 Rt 3
Miller Johnnie W rBx 104 Rt 5

KENDALE 66 SERVICE STATION
A STATION FOR SERVICE
KENDALE SHOPPING CENTER TEL. 776-1215
LEE AVE EXTN. P.O. BOX 2126 (JH; 27330)

JONESBORO'S LEE DRUG STORE INC.
Since 1904
Unsurpassed Quality and Service
114 E. Main St. P.O. Box 2400, Jonesboro Heights, 27330 Tel. 775-5411

Miller Kathleen M rBx 1406 Rt 9
Miller Kent rBx 648 Rt 10
Miller Luther E rBx 588 Rt 9
Miller Michl J rBx 1354 Rt 4
Miller Robt L rBx 1309l Rt 9
Miller Susan S rBx 1309l Rt 9
Miller Wiley B rRt 2
Miller Wm J rBx 212 Rt 3
Millikin Annie C rBx 610 Rt 5
Millikin Herbert R rBx 618 Rt 5
Mills Christine S rBx 1023 Rt 11
Mills Dewey Mrs rBx 158 Rt 7
Mills Don rBx 138 Rt 1
Mills Roy F Jr rRt 10
Mimms James A rBx 61 Rt 6
Mims Kenneth O Jr rRt 9
Minnick Wm F rBx 51 Rt 11
Minter Bettie J rBx 303 Rt 2
Minter Joseph rRt 5
Minter Mae B rRt 5
Mintz Johnnie F Jr rBx 1063 Rt 9
Mitchell B A rBx 660 Rt 2
Mitchell J A rBx 3 Rt 10
Mitchell James E rBx 736 Rt 5
Mitchell Mildred rBx 1088 Rt 12
Mitchell Orville E rBx 1054 Rt 12
Mitchell Robt F rBx 256 Rt 11
Mitchell Steven R rBx 196 Rt 9
Mitchell Wm L rBx 188 Rt 7
Mize Jerry L rBx 197 Rt 10
Mohler Richd J rBx 84 Rt 9
Monroe Charlie rBx 937 Rt 9
Monroe Douglas J rBx 1404 Rt 4
Monroe Henrietta N rBx 215 Rt 7
Monroe M Alex rBx 215 Rt 7
Monroe Margt S rBx 946 Rt 8
Moody Mary L rBx 208 Rt 3
Moody Teddy G rBx 47 Rt 11
Mooneyham Robt L rBx 1353 Rt 4
Moore Bruce rBx 78 Rt 5
Moore Charles L rBx 29 Rt 7
Moore Edw L rBx 1292 Rt 4
Moore Geo rBx 8 Rt 7
Moore Gilbert rRt 1
Moore James L Jr rRt 8
Moore Janice M rBx 284 Rt 11
Moore Leland C rBx 1131 Rt 11
Moore Lizzie rRt 4
Moore Rich H rBx 754 Rt 12
Moore Robt rBx 944 Rt 7
Moore Robt E rBx 33 Rt 7
Moore Rosa R rBx 733 Rt 3
Moore Thos A rBx 836 Rt 12
Moore Wayne rBx 406 Rt 2
Moore Wm H rBx 730 Rt 5
Moose Harvey C rBx 925 Rt 12
Morales Rafael rBx 1048 Rt 8
Moretz H C rBx 1014 Rt 11
Moretz J Douglas rBx 444 Rt 12
Morgan Dennis C rBx 93 Rt 11
Morgan E Bunyan rBx 127a Rt 10
Morgan Henry C rBx 217 Rt 7
Morgan J P rBx 736 Rt 10
Morgan S R rBx 726 Rt 10
Morgan Wayne Jr rBx 1072 Rt 11
Moricle Frances B rBx 84 Rt 3
Morris Bruce L rBx 949 Rt 11
Morris Edmon H rBx 1031 Rt 3
Morris Franklin D rBx 854 Rt 11
Morris James rBx 1045 Rt 7
Morris Joe D rBx 2730 Rt 11
Morris Joseph P rBx 540 Rt 12
Morris Larry E rBx 811 Rt 7
Morris Laura rBx 691 Rt 3
Morris Lewis L rBx 937 Rt 11
Morris Lewis S rBx 973 Rt 11
Morris Lottie rBx 96 Rt 6
Morris Lula rBx 810 Rt 7
Morris Mack G rBx 936 Rt 11
Morris Mary M rBx 949 Rt 11
Morris Michl R rBx 35e Rt 11
Morris Neil V rRt 8
Morris Pauline N rRt 6
Morris Preston L Jr rBx 450 Rt 7
Morris Roger R rBx 28 Rt 5
Morris Rufus R rBx 817 Rt 3
Morris Ruth M rBx 1045 Rt 7
Morrison Harris rBx 888 Rt 7
Morrison Herbert rBx 622 Rt 2

McNEILL PAINT & DECORATING CENTER
824 WOODLAND AVE.
SANFORD, N.C. (27330)
TEL. 776-7121
Paint Wallpaper
Glidden

CHATHAM BRICK & TILE CO.
A DIVISION OF SANFORD BRICK CORP.
MANUFACTURERS OF THE FINEST SHALE BRICK
Plant: P.O. Box 87, Gulf, N.C. (27256)
Phone Sanford, N.C. 775-5621

SHIRLEY COX REAL ESTATE
"SATISFIED CUSTOMERS"
RESIDENTIAL — SALES and APPRAISALS — COMMERCIAL
825 Homer Blvd., P.O. Box 765 (27330)
Tel. 775-4253

TODD'S
TIRE SERVICE of SANFORD INC
"We say if it's not right, we make it right"
1811 Lee Ave. (27330) Tel. 775-5649

Morrison Jean rBx 582 Rt 2
Morrison Jesse L rBx 942 Rt 9
Morrison Mack L rBx 268 Rt 5
Morrison Pauline rBx 660 Rt 10
Morrison Rufus C rBx 560 Rt 5
Morrow Jonathan W rBx 1285 Rt 4
Morton Fay J rBx 712 Rt 10
Morton John C rBx 1246 Rt 4
Morton John W rBx 1246 Rt 4
Mucher Caulson S rBx 310 Rt 4
Mullins Chilton D rBx 664 Rt 10
Mullins Derrell W rBx 238 Rt 9
Mullis Rudolph C rBx 130 Rt 8
Mulnix Sally S rBx 816 Rt 1
Munden Wm R rBx 128 Rt 10
Murchison Bailey G rBx 14 Rt 3
Murchison Bessie rBx 994 Rt 3
Murchison Deborah rBx 942 Rt 8
Murchison Donell rBx 810 Rt 11
Murchison Donnell rBx 942 Rt 8
Murchison Fred B rBx 202 Rt 7
Murchison Geo A rBx 940 Rt 11
Murchison Geo L rBx 942 Rt 11
Murchison Gwendolyn rRt 11
Murchison James E rBx 469 Rt 3
Murchison Laverne rRt 7
Murchison Margie T rBx 540 Rt 11
Murchison Peggy M rRt 1
Murchison Peter rBx 683 Rt 11
Murchison Ralph D rBx 116 Rt 11
Murchison W D rBx 44 Rt 3
Murchison Wm H rBx 533 Rt 3
Murchison Willie W Mrs rBx 941 Rt 11
Murphy Callie T rBx 795 Rt 8
Murphy David rBx 266 Rt 7
Murphy Frank rBx 320 Rt 7
Murphy Joyce E rBx 795 Rt 8
Murphy Saml E rBx 1157 Rt 4
Murray Jan E rBx 20 Rt 3
Murray Margt K rBx 784 Rt 8
Murray Raymond B Jr rBx 20 Rt 3
Myers David J rBx 840 Rt 8
Myers Madelene P rBx 300 Rt 8
Nall Charles S Jr rBx 811 Rt 12
Nall Clarence rBx 202 Rt 11
Nance C R rBx 1364 Rt 9
Nance J F rBx 194 Rt 4
Nance T Duren rBx 351 Rt 1
Naylor James T rBx 33 Rt 12
Neal Bennie rBx 1029 Rt 7
Neal David rBx 228 Rt 8
Neal Foster rBx 654 Rt 2
Neal Herman R rBx 1113 Rt 12
Neal Roy W rBx 95 Rt 3
Neal W Henry rBx 642 Rt 2
Neal Willie M Mrs rBx 228 Rt 8
Neapolitan Carney rBx 328 Rt 4
Neapolitan David B rBx 422 Rt 1
Neapolitan John C rBx 466 Rt 4
Neese Margt A rBx 1322 B Rt 9
Neese W Junius rBx 1322b Rt 9
Neff David H rBx 131 Rt 9
Nelson David A rBx 348 Rt 12
Nelson Earl E rBx 244 Rt 3
Nelson Geo T Jr rBx 147a Rt 2
Nelson Jane M rBx 181 Rt 2
Nelson Melvin rBx 1182 Rt 12
Nelson Richd N rRt 8
Nesselrode Orville B rBx 926 Rt 12
Newby Baxter B rBx 303 Rt 7
Newby Ethel rBx 979 Rt 3
Newby Ola B rBx 880 Rt 9
Newby Veronica E rBx 899 Rt 9
Newby Wilbert L rBx 899 Rt 9
Newby Will rBx 880 Rt 9
Newell Gladys H rBx 913 Rt 11
Newton Willie B rBx 258 Rt 7
Nichols Winton E rBx 198 Rt 3
Nicholson Clyde A rBx 987 Rt 8
Nicholson H M Jr rBx 1507 Rt 9
Nicholson Kenneth W rBx 987 Rt 8
Nicholson Max G rBx 994 Rt 8
Nickens Cecil C rBx 1522 Rt 9
Niedworok Johannes F rBx 300 Rt 4
Nielsen Wm J rBx 783 Rt 3
Nigro Douglas J rBx 675 Rt 1
Nixon W Mack rBx 492 Rt 4
Nolan Glenn B rBx 338 Rt 3

SANFORD HEATING & COOLING CO.
HEATING — COOLING — HOT WATER BOILERS
SALES AND SERVICE — JAMES H. BOWDEN
Phones 776-7712 2502 Fayetteville St., P.O. Box 2101 (27330) Nights 258-3118

BURGE REALTY Inc.
Residential — Land Development — Timberland
30 Years Serving You
Undivided Estates — Farms
REALTOR®
N.C. 78 And Courtland Dr. Extn., P.O. Box 285 (27330) Tel. 776-4831

Noles James A rBx 206 Rt 3
Nooe Eston R rBx 64 Rt 1
Nordan Larry G rRt 10
Norman Edw W rBx 364 Rt 8
Norman Roger W rBx 364 Rt 8
Normann Sherrill D rBx 863 Rt 12
Norris Barbara W rBx 610 Rt 6
Norris Billy H rBx 290 Rt 1
Norris Callie E rBx 1047 Rt 11
Norris Clyde S rBx 1063 Rt 7
Norris Dora rBx 1063 Rt 7
Norris Harold J rBx 96 Rt 10
Norris Jay J rRt 9
Norris Jerry L rBx 1318 Rt 9
Norris Jesse B rBx 59 Rt 7
Norris Larry R rBx 107 Rt 7
Norris Lloyd S rBx 92 Rt 7
Norris Ricky W rBx 1063 Rt 7
Norris Samuel E rBx 1381 Rt 9
Norris Wm E rBx 1121 Rt 11
Norris Willie rBx 234 Rt 10
North Edw A rBx 480 Rt 1
Northrup John R rBx 1309m Rt 9
Northup Francis B rBx 823 Rt 12
Norton Cora rBx 1068 Rt 7
Norton Duncan J rBx 274 Rt 8
Norton Ronald W rBx 257 Rt 2
Norton W Jerry rBx 458 Rt 1
Norton Woodron rBx 673 Rt 2
Norwood Kenneth R rBx 590 Rt 2
Norwood Wiley D rBx 590 Rt 2
Nowell W O rBx 999 Rt 3
Nowell Wm S rBx 999 Rt 3
Nunnery James W rBx 464 Rt 5
Nunnery Luther rBx 464 Rt 5
Nunnery Ricky rBx 464 Rt 5
Nunnery William M rBx 391 Rt 3
Oates Norwood K rRt 10
Ochletree Billy R rBx 206 Rt 7
O'Connell Annie K rBx 138 Rt 7
Odom Martin P rBx 116 Rt 5
Odom Phillip D rBx 1111g Rt 9
Oldham Burnice rRt 5
Oldham David L rBx 1013 Rt 3
Oldham E B rBx 781 Rt 3
Oldham E Paul rBx 1140 Rt 9
Oldham Edwin L rBx 70 Rt 9
Oldham H L rBx 146 Rt 2
Oldham Harold R rBx 204 Rt 12
Oldham J Harvey rBx 176 Rt 1
Oldham James H rBx 8 Rt 8
Oldham John H Jr rBx 944 Rt 1
Oldham Larry C rBx 248 Rt 4
Oldham Lee P rBx 1013 Rt 3
Oldham Luther G rBx 1012 Rt 3
Oldham Luther H rBx 1015 Rt 3
Oldham Marshall R rBx 824 Rt 9
Oldham Mary E rBx 1070 Rt 9
Oldham Nathan D rBx 31b Rt 1
Oldham Norman rBx 323 Rt 10
Oldham Pam rBx 1014 Rt 8
Oldham Roger M rBx 444 Rt 4
Oldham Ronald H rBx 1015 Rt 3
Oldham Talmadge rBx 844 Rt 3
Oldham W Harvey rBx 976 Rt 9
Oldham Wm L rBx 1070 Rt 9
Oldham Wilton rBx 41-A Rt 10
Olinger Paul S rBx 217 Rt 2
Olive John G rBx 113 Rt 10
Oliver Doris C rBx 259 Rt 5
Oliver Michl T rBx 393 Rt 7
O'Quinn Bobby N rBx 546 Rt 2
Oquinn Dave rRt 10
Oquinn Doris J rBx 855 Rt 11
O'Quinn Eida N rBx 230 Rt 11
O'Quinn J L rBx 1133 Rt 9
Oquinn Lula T rBx 766 Rt 10
Oquinn Lynwood N rBx 1133 Rt 9
Oreem John H rBx 173 Rt 12
Orem Ruth A rBx 721 Rt 5
Orrell Kathleen H rBx 230 Rt 11
Osborne Zettie O rBx 768 Rt 10
Oslin James N rBx 163 Rt 1
Overby Rufus D rBx 1115 Rt 12
Overton David S rBx 1045 Rt 8
Owen Mabel G rBx 451 Rt 1
Owen Walter N rBx 535 Rt 3
Owens Cleo rBx 970 Rt 7
Owens Ernest H rBx 1405 Rt 4
Owens Isiah rBx 890 Rt 7
Owens James E rBx 588 Rt 5

H & H Auto Parts Co.
AUTO PARTS AND ACCESSORIES
215 Carthage St., P.O. Box 758 (27330) Tel. 775-2335

HORTON FUNERAL HOME Inc.
FUNERAL DIRECTORS
604 S. Horner Blvd. P.O. Box 1214(27330)
Tel. (919) 775-4228

COOPER OIL CO., INC.
EXXON DISTRIBUTORS — GASOLINE — MOTOR OILS — INDUSTRIAL OILS
HEATING and AIR CONDITIONING CONTRACTORS
1207 S. HORNER BLVD. P.O. BOX 1317 (27330)
TEL. 776-7537

SOUTHERN NATIONAL BANK
OF NORTH CAROLINA
Main Office 100 Wicker St. (Corner Moore) P.O. Box 190 (27330)
Branches 129-31 S. Steel St., Woodland Ave. Cor Horner Blvd., Kendale Shopping Center
Telephone All Locations 776-5141

Owens Minnie R rBx 970 Rt 7
Owens W G rBx 765 Rt 9
Owens Willis H rBx 833 Rt 3
Pace Eldridge V rBx 158 Rt 1
Page Carnice G rBx 40 Rt 6
Page Everette rBx 510 Rt 12
Page Kenneth R rBx 720 Rt 5
Page Lennie rBx 1000 Rt 11
Page Mildred G rBox 510 Rt 12
Page Nancy U rBx 610 Rt 6
Page Robbie L rBx 71 Rt 7
Page Zebulon B rBx 544 Rt 10
Painter James C rBx 357 Rt 7
Painter John W rBx 1703 Rt 9
Painter Johnny R rBx 788 Rt 8
Palmer Andrew P rBx 475 Rt 3
Palmer Carol H rBx 138 Rt 9
Palmer Franklyn G rBx 195 Rt 7
Palmer Grace J rBox 368 Rt 9
Palmer James Jr rBx 905 Rt 12
Palmer John W rBx 1458 Rt 4
Palmer Lemeul W rBx 1396 Rt 4
Palmer Minnie E rBx 261 Rt 7
Palmer Norman O rBx 472 Rt 3
Palmer Orson D rBx 803 Rt 3
Palmer Robt S rBx 829 Rt 12
Palmer Roland E Jr rBx 1407 Rt 4
Palmer Shirley M rBx 254 Rt 1
Palmer Teresa A rBx 1458 Rt 4
Papadopoulas Geo S rBx 290 Rt 4
Pardue Wm S rBx 1274 Rt 9
Pardue Wm W rBx 783 Rt 12
Parker Danl S rBx 168 Rt 12
Parker Donnie R rBx 386-B Rt 7
Parker Erby K rBx 208 Rt 11
Parker Geo W rBx 231 Rt 3
Parker James L Jr rBx 587 Rt 1
Parker Raymond C rBx 420 Rt 8
Parker Stewart N rBx 11 Rt 10
Parker Wm H rBx 148 Rt 2
Parker Worth A rBx 420 Rt 4
Parkinson Thos T rBx 235 Rt 3
Parnell Eliz H rBx 40 Rt 3
Parnell James E rBx 40 Rt 3
Parries Wm R rBx 422 Rt 5
Parrish Alton M rBx 463 Rt 11
Parrish Bessie rBx 524 Rt 11
Parrish Charlotte R rBx 895 Rt 8
Parrish E R rBx 529 Rt 7
Parrish Mollie Mrs rBx 670 Rt 2
Parrish Preston J rBx 235 Rt 2
Parrish Stanley M rBx 465 Rt 11
Parrish Travis B rBx 1009 Rt 3
Parrish Walter J Jr rBx 523 Rt 8
Parrish Wm H rBx 684 Rt 2
Parson Jerry L rBx 559 Rt 10
Parson Lois Mrs rBx 558 Rt 10
Partin Billy rRt 6
Partington Virginia J rBx 1454 Rt 4
Partridge Doretha rBx 374 Rt 2
Partridge Hallie L rBx 165 Rt 2
Partridge Odessa H rBx 376 Rt 2
Paschal James W rBx 722 Rt 3
Paschal N E rBx 786 Rt 3
Patal Pravin M rBx 133 Rt 11
Patterson Charles E rBx 506 Rt 10
Patterson Charles L rBx 975 Rt 3
Patterson Claude F rBx 437a Rt 11
Patterson Curtis E rBx 1508 Rt 9
Patterson David M rBx 169 Rt 3
Patterson Edwin K rBx 375 Rt 3
Patterson Elsie D rBx 188 Rt 1
Patterson Grady E rBx 881 Rt 1
Patterson Guilford rBx 369 Rt 9
Patterson James M rBx 452 Rt 7
Patterson Janie C rBx 101 Rt 2
Patterson Joel B rBx 520 Rt 4
Patterson Joseph rBx 892 Rt 7
Patterson L W rBx 190 Rt 10
Patterson Lee A rRt 10
Patterson Norman J rBx 114 Rt 8
Patterson O F rBx 520 Rt 4
Patterson O F III rBx 520 Rt 4
Patterson Richd C rBx 528 Rt 4
Patterson Robt G rBx 375 Rt 3
Patterson T C rBx 968 Rt 11

PERRY BROTHERS TIRE SERVICE, INC.
YOUR GOOD YEAR TIRE HEADQUARTERS
EXPERT WHEEL ALIGNMENT — RECAPS
More People Ride On Good Year Tires Than Any Other Kind
610 Wicker St., P.O. Box 968 (27330) Tel. 775-4225

METAL BUILDING CONSTRUCTORS
PRE-ENGINEERED BUILDINGS
GENERAL CONTRACTORS
Tel. 919-776-4259
P.O. Box 849 (27330)
EMERGENCY 776-5137 or 776-2669

Patterson Teresa T rBx 190 Rt 10
Patterson Wilbert G rBx 1537 Rt 9
Patterson Wm W rBx 268 Rt 3
Patterson Yvonne P rBx 991 Rt 12
Pattishall Caupert M rBx 107 Rt 5
Pattishall Palmer G rBx 821 Rt 12
Pauley Wm E rBx 256 Rt 10
Payette Arth E rBx 287 Rt 2
Payette Walter E rBx 36 Rt 8
Payne John H rBx 574 Rt 1
Payne Ralph A rBx 350 Rt 1
Peak John T rBx 207 Rt 7
Peak Robt H rBx 198 Rt 2
Pearson Edythe N rBx 21 Rt 10
Pearson Evander D rBx 1170 Rt 4
Pearson Harold E rBx 21 Rt 10
Pearson James W rBx 562 Rt 12
Pearson Mary A rBx 567 Rt 7
Pearson Ramseur rBx 198 Rt 2
Pearson Raymond rBx 567 Rt 7
Pearson Sadie rBx 198 Rt 2
Pearson Sammie L rBx 122 Rt 2
Peck Chester W Jr rBx 1311b Rt 9
Peele Johnsie H rBx 599 Rt 1
Peele Richd D rBx 723 Rt 12
Pegg Frances S rBx 642 Rt 1
Pelcher Eunice rBx 480 Rt 5
Pendergrass C A rBx 998 Rt 12
Pendergrass Kelso rBx 1000 Rt 12
Penny Ronald T rBx 1055 Rt 9
Pepper Clifford J rBx 114 Rt 3
Perdue Edw W rBx 556 Rt 11
Perkins Bill L rBx 845 Rt 3
Perkins C E rBx 906 Rt 11
Perkins Ethel rBx 245 Rt 2
Perkins Geo Jr rBx 34 Rt 3
Perkins Vannie rBx 906 Rt 11
Perkinson James rBx 655 Rt 5
Perrell Jerry F rBx 995 Rt 1
Perry Coley rBx 715 Rt 1
Perry Donnie E rBx 715 Rt 1
Perry Dorothy O rBx 416 Rt 4
Perry Frank G Jr rBx 1345b Rt 9
Perry James rBx 360 Rt 2
Perry Jones C rBx 688 Rt 12
Perry Minnie G rBx 692 Rt 8
Perry Odis rBx 180 Rt 2
Perry T M Jr rBx 1004 Rt 8
Person Ezra A rBx 259 Rt 1
Person James T rBx 990 Rt 7
Person Louis rBx 1005 Rt 7
Peterson D L rBx 18b Rt 10
Petree Ted W Jr rBx 780 Rt 11
Pettus Donnie R rBx 579 Rt 1
Petty Clyde L rBx 963 Rt 12
Petty Grace H rBx 963 Rt 12
Petty Jake rBx 580 Rt 8
Petty Katie G rBx 580 Rt 8
Petty Lynn D rBx 145 Rt 2
Petty Mabel L rBx 220 Rt 8
Petty Melvin rBx 41 Rt 7
Petty Oscar rBx 1481 Rt 5
Petty Rush rBx 578 Rt 8
Petty Sandra L rBx 145 Rt 2
Phillips Bruce M rBx 1386 Rt 4
Phillips C E rBx 207 Rt 2
Phillips Chas E rBx 216 Rt 3
Phillips Clarence E rBx 207 Rt 2
Phillips Edward B rBx 590 Rt 7
Phillips Ernest B rBx 542 Rt 5
Phillips General M rBx 200 Rt 7
Phillips H C rBx 192a-1 Rt 1
Phillips Haynes rBx 207 Rt 2
Phillips James T rBx 723 Rt 5
Phillips Jeffrey W rBx 90t Rt 7
Phillips Leon W rBx 1045 Rt 3
Phillips Lolita Mrs rBx 676 Rt 1
Phillips Marsh F rBx 207 Rt 2
Phillips Robt M rBx 589 Rt 7
Phillips Samaria T rBx 47 Rt 1
Phillips Sylvia P rBx 427 Rt 1
Phillips Timothy L rBx 207 Rt 2
Phillips Travis rBx 482 Rt 10
Phillips Wayne Stacy rBx 35 Rt 5
Phillips Wm A rBx 930 Rt 9
Phillips Wm A rBx 596 Rt 2
Phillips Wm E rBx 279 Rt 1
Phipps David L rBx 464 Rt 8

ALLEN'S AUTO SALES and SERVICE
"COMPLETE SERVICE DEPARTMENT"
GUARANTEED USED CARS
"WE SERVICE WHAT WE SELL"
1523 S. HORNER BLVD. (27330)
TEL. 775-4303

SANFORD TURF SUPPLY
LAWN AND GARDEN CARE PRODUCTS
GOLF COURSE • LAWN AND TURF
Like Wild
LEE AVENUE EXT. • P.O. BOX 2666 (27330)
TEL. 776-5211

MICHELIN
Tel. 776-0637
BOWEN CAR CARE Inc.
General Tires & Delco Batteries and Shocks
Wheel Alignment and Balancing — Tune Up — Mufflers and Exhaust Systems
P.O. Box 1234 (27330)
GENERAL TIRE
146 Truman Dr. (McIver St.) (Across From Armory)

Lee Memory Gardens, Inc.
— PERPETUAL CARE CEMETERY —
TELEPHONE 775-2139 P.O. BOX 536 SANFORD, N.C. (27330)
OFFICE AND CEMETERY—U.S. HWY. 1 A NORTH

Phipps Geo L rBx 1060 Rt 8
Pickard Charlie L rBx 610 Rt 2
Pickard Ethel R rBx 539 Rt 1
Pickard Thurman F rBx 353 Rt 11
Pickard Thurman J rBx 201 Rt 11
Pickard Wm T rBx 72 Rt 3
Pickard Worth F rBx 539 Rt 3
Pierce Brenda rBx 816 Rt 11
Pierce Christine R rBx 27 Rt 10
Pierce Clee N rBx 27 Rt 10
Pierce J C Mrs rBx 816 Rt 11
Pierce Jack C rBx 1376 Rt 9
Pierce Patricia B rBx 816 Rt 11
Pierce Robt C rBx 850 Rt 11
Pigford Alice D Mrs rBx 975 Rt 1
Pilcher L Alvin rRt 10
Pilson Bruce E rBx 300 Rt 10
Pilson Clarence L rBx 1027 Rt 1
Pilson Ila A Mrs rBx 287 Rt 1
Pilson James T rBx 979 Rt 11
Pilson Wilford D rBx 1027 Rt 1
Pipkin Clifton W Jr rBx 470 Rt 4
Pittard Eric D rBx 575 Rt 1
Pittman Bernard L rBx 111 Rt 7
Pittman Hazel F rBx 56 Rt 3
Pittman J C rBx 56 Rt 3
Pittman Timothy S rBx 1080 Rt 11
Pittman Wm rBx 56 Rt 3
Pleasant Bobby rRt 10
Pleasant Fred J rBx 1122 Rt 11
Pleasants L O rBx 924 Rt 1
Poe Allen A rBx 525 Rt 4
Poe Cornelia rBx 820 Rt 3
Poe Freeman L rBx 222 Rt 7
Poe James W rBx 801 Rt 12
Poe Robt A Mrs rBx 205 Rt 12
Poe Saml C rBx 120 Rt 7
Poe Tom W rBx 820 Rt 3
Poe Wm C rBx 120 Rt 7
Poe Wm F rBx 1342 Rt 9
Poindexter Bitha N rBx 50 Rt 5
Poindexter Charlie L rBx 1018 Rt 4
Poindexter Doris K rBx 274 Rt 11
Poindexter Eliz H rBx 78 Rt 5
Poindexter Esker C rBx 702 Rt 8
Poindexter Glenn R rBx 704 Rt 8
Poindexter Jimmy L rRt 5
Poindexter Maggie B rBx 137 Rt 7
Poindexter Mary K rBx 1018 Rt 4
Poindexter Phillip E rBx 335 Rt 11
Poindexter Thos L rBx 490 Rt 5
Poindexter Tommy E Jr rBx 700 Rt 8
Pokemire Bennie J rBx 129 Rt 11
Polk David C rRt 12
Ponder Reginald W rBx 673 Rt 12
Ponder S Gordon rBx 787 Rt 12
Pons Julius C Jr rBx 1256 Rt 4
Poole Barbara K rBx 1022 Rt 11
Poole Ricky K rBx 1022 Rt 11
Poole Robt rBx 1213 Rt 4
Poole Russell rBx 1206 Rt 4
Porch Frances F rBx 14 Rt 10
Porter Alice rBx 868 Rt 9
Porter Charles H rBx 144 Rt 3
Porter James E rBx 368 Rt 5
Porter James R rBx 884 Rt 9
Porter Vernon S rBx 1089 Rt 11
Porubsky Roger L rBx 39 Rt 3
Post Norman C rBx 49 Rt 10
Potts Thos J rBx 257 Rt 3
Potts Timothy C rBx 257 Rt 3
Powell Dan T rBx 960 Rt 11
Powell Louis W rBx 1104 Rt 12
Powell Virginia W rBx 960 Rt 11
Powers Annie K rBx 1031 Rt 1
Powers Howard M Jr rBx 361 Rt 7
Powers John R rBx 124 Rt 8
Preast Mike rBx 447 Rt 1
Price Archie B rBx 1024 Rt 11
Price Bobby G rBx 252 Rt 9
Price Elbert C rBx 26 Rt 10
Price James S rBx 993

Moore's
B. C. MOORE & SONS INC
KENDALE SHOPPING CENTER'S
LEADING DEPARTMENT STORE
Complete Line of Clothing
and Household Furnishings
KENDALE SHOPPING CENTER
2642 Lee Ave. (JH) - P.O. Box 2026 (27330)
Tel. 775-3235

SANFORD BRICK AND TILE COMPANY
A Division of Sanford Brick Corp.
FOR MORE THAN 50 YEARS
One of the Nation's Leading Brick Makers
Dial 775-2121
NC Watts Line 800-672-7555

Price Larry W rBx 1427 Rt 4
Price Rosa L rBx 593 Rt 7
Prince Archie C III rBx 62 Rt 1
Prince Hollis D rBx 599 Rt 5
Prince James A rBx 324 Rt 7
Proctor Ann C rBx 725 Rt 12
Proctor Nathan W rBx 202 Rt 12
Proctor T G rBx 505 Rt 12
Pruette Frank H rBx 145 Rt 3
Pruette Margt A rBx 145 Rt 3
Pruitt Wm T rBx 382 Rt 10
Pudil Michl J rBx 240c Rt 4
Pulliam Thos W rBx 93 Rt 8
Puryear Brice M rBx 10 Rt 2
Pyrant W J rBx 506 Rt 9
Pyrant Wm J Jr rBx 506 Rt 9
Quick Donell rBx 127 Rt 2
Quick Minnie rBox 127 Rt 2
Quick Steph C rBx 126 Rt 8
Quiggle Roger P rBx 542o Rt 2
Quinn Richd A rBx 459 Rt 12
Rackley Eug C rBx 835 Rt 11
Rackley Thurman M rBx 104 Rt 8
Rackley Walter R rBx 1018 Rt 8
Radderstorf Dorothy C rBx 1051 Rt 12
Rader James C rBx 791 Rt 3
Rader Louise F rBx 791 Rt 3
Radford Donelda D rBx 69 Rt 3
Raeford Ernest rBx 518b Rt 2
Raeford Geo W rBx 289 Rt 7
Ragan C S rBx 500 Rt 2
Raglan James M Mrs rBx 1048 Rt 12
Ragland Alice T rBx 591-A Rt 6
Ragland James B rBx 1048 Rt 12
Ragland Jerry D rBx 1050 Rt 12
Ragland John T rBx 591a Rt 6
Ragland Melba J rBx 957 Rt 7
Ralph Joan M rBx 264 Rt 10
Rattz Sherwood M rBx 219 Rt 2
Raulerson Joseph R rBx 600 Rt 12
Ray Carrie rRt 7
Ray David B rRt 6
Ray Judy T rBx 564 Rt 11
Ray Larry B rBx 943 Rt 7
Ray Sherman rBx 943 Rt 7
Ray Sherman Jr rBx 943 Rt 7
Rectenwold Henry J rBx 845 Rt 12
Redding Cleo rBx 190 Rt 2
Redding Flossie rBx 194 Rt 2
Redding James A rBx 155 Rt 2
Redding Rosetta rBx 155 Rt 2
Reece James P rBx 260 Rt 10
Reece Ted T rBx 91 Rt 10
Reece Thos E rBx 753 Rt 5
Reedy Emil rBx 206 Rt 12
Reedy Marvin W rBx 1342 Rt 4
Reep Huitt rBx 1106 Rt 12
Register David rBx 317a Rt 5
Register Phillips M rBx 466 Rt 9
Reives Addie J rBx 198 Rt 2
Reives Bobby L rBx 198 Rt 2
Reives Florence R rBx 198 Rt 2
Reives Walter E rBx 198 Rt 2
Revels Mark A rBx 48 Rt 10
Revels Percell rBx 808 Rt 3
Reynolds Charles rBx 206 Rt 10
Reynolds Lena M Mrs rBx 858 Rt 7
Reynolds Robt E rBx 194 Rt 10
Rhames Nathl Jr rBx 72 Rt 2
Rice J Henry rBx 1035 Rt 8
Rice J Henry Jr rBx 972 Rt 11
Rice Larry A rBx 808 Rt 8
Rice Victor L Mrs rBx 824 Rt 10
Rich John H Jr rBx 154 Rt 3
Richardson Agnes J rBx 306 Rt 7
Richardson Anthony F rBx 203 Rt 7
Richardson Arnold G rBx 792 Rt 12
Richardson Billy R rBx 11 Rt 10
Richardson Carl R rBx 482 Rt 4
Richardson Foster rBx 54 Rt 5
Richardson Harvey L rBx 1018 Rt 1
Richardson James F rBx 371 Rt 7
Richardson Jasper F rBx 203 Rt 7
Richardson Jessie rBx 600 Rt 2
Richardson Lynda rBx 765 Rt 1
Richardson Mark L rBx 698 Rt 1

SANFORD GRADING COMPANY Inc.
Grading—Hauling—Excavating
136 E. Chisholm St. P.O. Box 936 (27330)
Tel. 776-0625

King Roofing & Manufacturing Corp.
Building Materials—Sheet Metal—Roofing—Air Conditioning—Heating
Dial Time and Temperature 118 – CALL THE "KING'S MEN"
152 CHARLOTTE AVE. (27330)
TEL. 776-5118

"Complete Banking Service
THE CAROLINA BANK
Member F.D.I.C.
145 W. Main St. P.O. Box 1380
Sanford, N.C. (27330) Tel. 776-8411
Home Office 503 Carthage St., Corner Carthage and Vance St.
120 N. Steel St., Sanford

Sanford Produce Co., Inc.
SPC Wholesale Fruits and Vegetables SPC
Eggs, Cheeses, Institutional Foods
2626 Fayetteville St., P.O. Box 2367 (JH; 27330) Tel. 775-3635

Richardson Sam rBx 209 Rt 7
Richardson Tommy J rBx 765 Rt 1
Richardson Wilbert F rBx 752 Rt 5
Richardson Wm H rBx 763 Rt 12
Richardson Woodrow rBx 54 Rt 5
Richmond Henry L rBx 521 Rt 3
Richmond John W Jr rBx 470 Rt 3
Richmond Pearlie rBx 532 Rt 3
Ricks Lafayett rBx 58 Rt 5
Rickson Richd E rBx 1174 Rt 12
Riddick Elbert rBx 961 Rt 1
Riddick Helen rBx 961 Rt 1
Riddick James R rBx 961 Rt 1
Riddick John L rBx 448 Rt 12
Riddle A Thomas rBx 249 Rt 2
Riddle Addle K rBx 1021 Rt 4
Riddle Betty G rBx 652 Rt 10
Riddle Betty M rBx 1235 Rt 4
Riddle Bobby E rBx 386 Rt 4
Riddle Chas A rBx 499 Rt 5
Riddle Chas W rBx 1235 Rt 4
Riddle Clyde E rBx 369 Rt 5
Riddle Edwin rBx 500 Rt 5
Riddle Eva G rBx 616 Rt 2
Riddle Gary M rBx 492 Rt 5
Riddle Geo rBx 273 Rt 5
Riddle Gilbert H Jr rBx 379 Rt 8
Riddle Horace G rBx 221 Rt 2
Riddle J Everette rBx 616 Rt 2
Riddle Luther L rBx 309 Rt 5
Riddle Myrtle W rBx 617 Rt 12
Riddle O D rBx 500 Rt 5
Riddle Robbie M rBx 492 Rt 5
Riddle Robt K rBx 306 Rt 5
Riddle Robie rBx 1020 Rt 8
Riddle Roland M rBx 962 Rt 12
Ridges Saml L rBx 201 Rt 1
Riggsbee Luther J rBx 629a Rt 2
Riley Nathl rBx 160 Rt 5
Rivera Victor N rBx 4 Rt 12
Rivers Wm A rBx 176 Rt 12
Rives Eunice L rRt 4
Rives Pepsie C rBx 976 Rt 1
Robbins Eliz J rBx 993 Rt 11
Roberson Geo rBx 24 Rt 5
Roberts Clawson rBx 731 Rt 3
Roberts Cynthia Y rBx 1610 Rt 9
Roberts Eldred rBx 1610 Rt 9
Roberts Eldred M rBx 490 Rt 1
Roberts Emma O Mrs rRt 8
Roberts J Curtis rRt 3
Roberts Kenneth R rBx 731 Rt 3
Roberts Lindsay rBx 729 Rt 3
Roberts Lula B rBx 741 Rt 3
Roberts Mary C rBx 729 Rt 3
Roberts Randall A rBx 1321 Rt 9
Roberts Thurman rBx 733 Rt 3
Roberts W R rBx 281 Rt 1
Robertson John K rBx 160 Rt 8
Robertson Owen W rBx 808 Rt 12
Robinson Geo W rBx 533 Rt 8
Robinson Rex E rBx 1045 Rt 11
Robson Karen F rBx 18aa Rt 1
Rodden Virgie R rBx 1014 Rt 12
Rogers Fletcher E rBx 252 Rt 1
Rogers Harold S rBx 858 Rt 12
Rogers Leonard L rBx 40 Rt 10
Rogers Lynn C rBx 902 Rt 11
Rogers Mattie M rRt 10
Rogers P A rBx 662 Rt 10
Rogers Rachel S rBx 642 Rt 5
Rogers Steph B rBx 604 Rt 2
Rogers Truby G rBx 662 Rt 10
Rogers Wm A rBx 604 Rt 2
Rollins Alton K rBx 177 Rt 9
Rollins Clyde W rBx 1041 Rt 1
Rollins Eula M rBx 284 Rt 7
Rollins Jimmy C rBx 180 Rt 10
Rollins Johnny B rBx 968 Rt 7
Rollins Knox W rBx 333 Rt 3
Rollins Shelby W rBx 228 Rt 7
Rollins Silas rBx 830 Rt 3
Rose Wm A rBx 584 Rt 5
Roseman Alda K rBx 196 Rt 3
Roseman Edwin U rBx 197 Rt 3
Ross Anthony P rLt 15 Rt 8
Ross Eliz A rBx 570 Rt 8
Ross John B rBx 563 Rt 12
Ross Marvin B rBx 389 Rt 11
Rosser A Paul rBx 1062 Rt 7
Rosser Carter T rRt 10
Rosser Charles R rBx 123 Rt 7

MBS
METAL BUILDING SYSTEMS
of N.C. INC.
2839 LEE AV. EXTN. AT KENDALE
P.O. BOX 2681 (JH; 27330)
TEL. 776-4219

MBS
METAL BUILDING SYSTEMS
of N.C. INC.
2839 LEE AV. EXTN. AT KENDALE
P.O. BOX 2681 (JH; 27330)
TEL. 776-4219

Rosser Christine M rBx 607 Rt 7
Rosser Clarence P rBx 758 Rt 10
Rosser Claude P rBx 1565 Rt 9
Rosser Daris T rBx 37 Rt 1
Rosser Dianne B rBx 401 Rt 7
Rosser Don rBx 1062 Rt 7
Rosser Dorothy M rBx 492 Rt 10
Rosser Edna M rBx 607 Rt 7
Rosser Elbert G rBx 607 Rt 7
Rosser Eug G rBx 174 Rt 10
Rosser Frank M rBx 376 Rt 7
Rosser Grayson N rBx 706 Rt 2
Rosser Herman rBx 380 Rt 7
Rosser Irvin P rBx 509 Rt 5
Rosser J T rBx 37 Rt 1
Rosser J W Jr rBx 706 Rt 2
Rosser James C rBx 528 Rt 5
Rosser Jerry R rBx 602 Rt 7
Rosser Jesse G rBx 382 Rt 7
Rosser John F Jr rBx 36 Rt 3
Rosser John P rBx 710 Rt 2
Rosser Lynn D rBx 930 Rt 8
Rosser Michl E rBx 607 Rt 7
Rosser Nancy L rBx 604 Rt 7
Rosser Norman D rBx 6 Rt 8
Rosser Paul M rBx 604 Rt 7
Rosser Peggy D rBx 268 Rt 1
Rosser Ricky rBx 492 Rt 10
Rosser Robt F rBx 609 Rt 7
Rosser Robt L rRt 8
Rosser Sherman rBx 719 Rt 7
Rosser Thos M rBx 364 Rt 10
Rosser Wm F rBx 376 Rt 7
Rouse Juanita S rBx 72 Rt 2
Rouse Sherwood rBx 1343 Rt 9
Rowan Jerry L rBx 466 Rt 11
Rowell J Russell rBx 1310-B Rt 9
Rozas Richd E rBx 551 Rt 5
Ruffin Charles E III rBx 240b Rt 4
Rugh James W rBx 1058 Rt 8
Rumbald James M Jr rBx 430 Rt 4
Rumbald John T rBx 35 Rt 9
Russ James O rBx 312 Rt 3
Russ Jerry K rBx 3 Rt 8
Russ Lucille F rBx 292 Rt 11
Russell Curtis P rBx 47 Rt 10
Russell Phillip L rBx 97 Rt 8
Ruth Iva H Mrs rBx 532 Rt 2
Ruth Stuart J rBx 532 Rt 2
Rutherford Claude R rBx 328 Rt 2
Ryals Cynthia R rBx 311 Rt 7
Ryals Lovett B rBx 311 Rt 1
Ryals Maylon L rBx 80 Rt 2
Sack Wesley T rBx 431 Rt 11
Salmon Carl H rBx 1446 Rt 9
Salmon Horace A rBx 510 Rt 1
Salmon Mary T rRt 9
Sample James P III rBx 500 Rt 11
Sanders Fred rBx 168 Rt 2
Sanders Gerald M rBx 135 Rt 7
Sanders Lottie Mrs rBx 932 Rt 8
Sanders Mabel E rBx 668 Rt 6
Sasser Kirby F rBx 966 Rt 3
Satterfield Harvey H rBx 1014 Rt 11
Satterfield James R rBx 1049 Rt 7
Satterfield Randy L rBx 26 Rt 5
Sauls Darrell L rBx 647 Rt 1
Sauls Eugene G rRt 1
Sawyer Harold R rRt 12
Say Geo W rBx 970 Rt 1
Schaefer Harold J rBx 1413 Rt 4
Scheverlein John R rBx 815 Rt 12
Schock Norman R rBx 401 Rt 2
Schoolcraft R W Jr rBx 683 Rt 2
Schronce J H rBx 1084 Rt 12
Schulz Madgeline W rBx 750 Rt 10
Schulz Thos A rBx 750 Rt 10
Schuster Eliz S rBx 497 Rt 2
Scoggins Diane rBx 786 Rt 11
Scoggins Walter rBx 786 Rt 11
Scoins Allan K rBx 1021 Rt 8
Scott Ford M rBx 196 Rt 11
Scott Foy M rBx 1110 Rt 9
Scott James M Jr rBx 832 Rt 1
Scott Robt C rBx 81 Rt 8
Scott Tommy E rBx 278 Rt 9
Seagroves Charles W rBx 1311 Rt 4
Seagroves J P rBx 691 Rt 5

SANFORD TIRE SERVICE INC.
McCREARY TIRES
GUARANTEED RECAPS
ROAD SERVICE
McCREARY
827 S. HORNER BLVD. P.O. BOX 2519 (27330) TEL. 775-4339

CHATHAM BRICK & TILE CO.
A DIVISION OF SANFORD BRICK CORP.
MANUFACTURERS OF THE FINEST SHALE BRICK
Plant: P.O. Box 87, Gulf, N.C. (27256)
Phone Sanford, N.C. 775-5621

J. & G. MACHINERY, INCORPORATED
WOODWORKING MACHINERY REBUILDERS FORK LIFTS
U.S. HWY. 421 WEST P.O. BOX 562 (27330)
TEL. 776-8341

OLDHAM & OLDHAM
Landscaping—Real Estate—Excavating
Clearwater Forest Rt. 10, P.O. Box 518 (27330)

Seagroves James W rBx 102 Rt 10
Seagroves Janie M rBx 1311 Rt 4
Seagroves Joseph R rBx 18 Rt 5
Seagroves Wm E rBx 379 Rt 5
Seamone Danny W rBx 569 Rt 11
Seate Geo P rBx 967 Rt 1
Sebuck Eileen M rBx 247 Rt 3
Sellars Albert R rBx 884 Rt 8
Sellars Eddie T rBx 241 Rt 1
Sellars Evelyn B rBx 889 Rt 12
Sellars Harry E Jr rBx 1346 Rt 9
Sellars Johnny L Jr rBx 1043 Rt 11
Sellars Neadella G rBx 202 Rt 1
Sellars Thos J rBx 227 Rt 7
Sellars Tommy D rBx 486 Rt 8
Sellers James R rBx 1042b Rt 9
Sells Jimmie R rBx 486 Rt 11
Sercy Billy R rBx 1428 Rt 9
Sercy Haywood C rBx 1428 Rt 9
Serfarfin Frederic S rBx 69 Rt 11
Sessoms Ernest M rBx 297 Rt 1
Sessoms Raymond L rBx 697 Rt 5
Sessoms Ronald L rBx 4 Rt 8
Sessoms Vernon rBx 1138 Rt 11
Setzer John D rBx 678 Rt 2
Setzer John W rBx 842 Rt 11
Sewell Cecil W Jr rBx 551 Rt 12
Sewell Danny L rBx 430 Rt 12
Sexton David C rBx 84 Rt 1
Sexton Forrest C rBx 835 Rt 8
Seymore Alex Jr rBx 124 Rt 5
Seymore Charlie rBx 120 Rt 5
Seymore Geo G Mrs rBx 1056 Rt 1
Seymore Paul B rBx 1023 Rt 3
Seymour Evone L rBx 117 Rt 2
Seymour Jane E rBx 124 Rt 5
Seymour Steph D rBx 1052 Rt 1
Seymour Woodrow W rBx 1720 Rt 9
Shade James F rBx 949 Rt 11
Sharp Bennie A rBx 1092 Rt 11
Sharp Lou Ann rBx 380 Rt 9
Sharpe A H rBx 577 Rt 11
Sharpe Edna S rBx 356 Rt 10
Sharpe Ervin B rBx 613 Rt 6
Sharpe Gilbert rBx 356 Rt 10
Sharpe H E Jr rBx 612 Rt 6
Sharpe Herschel C rBx 392 Rt 4
Sharpe Hubert W rBx 644 Rt 6
Sharpe John A rBx 577 Rt 11
Sharpe Larry M rBx 196 Rt 7
Sharpe Mae rBx 568 Rt 11
Sharpe Sallie B rBx 613 Rt 6
Sharpe Van E rBx 534 Rt 11
Shaver Berney M rBx 280 Rt 5
Shaw Donna M rBx 611 Rt 9
Shaw Essie M rBx 943 Rt 11
Shaw Jimmy A rBx 611 Rt 9
Shaw Mary H rBx 309 Rt 5
Shaw Thos A rBx 1035 Rt 11
Shaw Timothy E rBx 1041 Rt 11
Shaw Verla J rBx 611 Rt 9
Shaw Viola J rBx 535 Rt 2
Shaw W W rBx 959 Rt 12
Shearer Richd A & Betty Jo rBx 1010 Rt 11
Sheffield Hobert T rBx 709 Rt 1
Sheilds Willie M Mrs rBx 332 Rt 11
Shepherd O'Neil rBx 597 Rt 7
Sheppard Alton rBx 930 Rt 11
Sheppard Alton Jr rBx 318 Rt 7
Sheppard Charles A rBx 439 Rt 12
Sherman Bennie W rBx 194 Rt 11
Sherman John H rBx 1054 Rt 8
Sherman Timothy W rBx 194 Rt 11
Sherrod Burton M rBx 10 Rt 10
Sherron Thos H rBx 813 Rt 1
Shields Eddie M rBx 1068 Rt 8
Shields Rennie M rBx 332 Rt 11
Shields Tommie M rBx 332 Rt 11
Shipman Ronald A rBx 264 Rt 9
Shope Eliz S rBx 795 Rt 12
Short Charles R rBx 195 Rt 11
Short Lee D rBx 432 Rt 8
Short Ruby rBx 195 Rt 11

WOMACK LUMBER CO.
MANUFACTURERS ROUGH AND DRESSED LUMBER
WE ALSO CARRY TREATED LUMBER
106 W. Globe St. (JH) P.O. Box 2187 (27330) Tel. 776-1811

Crowson's Exxon Servicenter
SINCE 1951
Two Locations To Serve You
101 Hawkins Ave. (27330)
819 Wicker St. (27330)
Tel. 775-5012 and
Tel. 776-2813

Shropshire Phillips L rBx 191-A Rt 10
Shropshire Wayne M rBx 484 Rt 11
Shue Ben A rBx 1085 Rt 12
Shue James E rBx 105 Rt 1
Shyers John H rBx 326 Rt 4
Shyers Millicent F rBx 326 Rt 4
Shyers Ralph rBx 326 Rt 4
Sills Gladys H rBx 66b6 Rt 1
Simerson Richd B rBx 135 Rt 11
Simmons Charlie rBx 5 Rt 7
Simmons David A rBx 20 Rt 6
Simmons Eliz L rBx 492 Rt 8
Simmons Lonnie J rBx 698 Rt 1
Simmons Roger G rBx 138 Rt 9
Simmons Thos J rBx 760 Rt 11
Simmons Thos M rBx 760 Rt 11
Simpson Clara rRt 6
Simpson Cynthia D rBx 1582 Rt 9
Simpson David H rBx 1126 Rt 9
Simpson Donald R rBx 343 Rt 9
Simpson Eliz rBx 1079 Rt 12
Simpson Floyd rBx 520 Rt 1
Simpson I S rBx 855 Rt 8
Simpson J R rBx 343 Rt 9
Simpson Kenneth R rBx 520 Rt 1
Simpson L R rBx 386 Rt 10
Simpson Lawerence T rBx 1129 Rt 9
Simpson Mack E rBx 661 Rt 1
Simpson Raymond M rBx 104 Rt 7
Simpson Vivian C rBx 386 Rt 10
Simpson Z R rBx 661 Rt 1
Sineath Frank C rBx 680 Rt 2
Sineath Willie C rBx 594 Rt 5
Singletary Ray J rBx 276 Rt 7
Singletary Robt L rBx 294 Rt 7
Sink Charles C rBx 862 Rt 12
Sizemore Arnesby rRt 5
Skeldon Robt A rBx 767 Rt 12
Skoog Thos J rBx 678c Rt 12
Slater John D rBx 1333-F Rt 9
Slaughter Lucille K rBx 237 Rt 4
Slaughter Wm B rBx 237 Rt 4
Slauta Peter Jr rBx 1019 Rt 3
Sloan Abner rBx 508 Rt 10
Sloan Alfred B rBx 243 Rt 10
Sloan Athleen J rBx 213 Rt 5
Sloan Atlas R rBx 508 Rt 10
Sloan Bennie rBx 388 Rt 10
Sloan Bobby L rBx 9-A Rt 10
Sloan Charlie B Jr rBx 144 Rt 10
Sloan Chloie L rBx 418 Rt 7
Sloan Clara rBx 742 Rt 10
Sloan Earl Jr rBx 388 Rt 10
Sloan Earl S rBx 388 Rt 10
Sloan Ed Jr rBx 426 Rt 5
Sloan Emma O rBx 486 Rt 9
Sloan Frederic L rBx 221 Rt 5
Sloan Geraldine rBx 649 Rt 10
Sloan H Palmer rBx 530 Rt 7
Sloan J Wade Mrs rBx 893 Rt 7
Sloan James rRt 10
Sloan James A Jr rBx 650 Rt 10
Sloan Jerry W rBx 144 Rt 10
Sloan Jesse W rBx 894 Rt 7
Sloan Joe D rBx 857 Rt 12
Sloan John D rBx 200 Rt 11
Sloan Junior C rBx 508 Rt 10
Sloan Kathleen T rBx 530 Rt 7
Sloan Lex J rBx 41 Rt 7
Sloan Louis M rBx 244 Rt 10
Sloan M Vance rBx 390 Rt 10
Sloan Norman L rBx 447 Rt 7
Sloan Patricia rBx 200 Rt 11
Sloan Robt T rBx 394 Rt 4
Sloan Sandra E rBx 388 Rt 10
Sloan Teddy N rBx 15 Rt 10
Sloan W P rBx 742 Rt 10
Sloan Wm R rBx 457 Rt 12
Sloop Jerry W rBx 239a Rt 4
Smallwood Virgil rBx 282 Rt 3
Smith A E rBx 614 Rt 2
Smith Ada Mrs rBx 743 Rt 8
Smith Alvie A rBx 1057 Rt 7
Smith Betty T rBx 480 Rt 5
Smith Bill rBx 4081 Rt 4
Smith Cath R Mrs rBx 495 Rt 5
Smith Chas A rBx 959 Rt 7
Smith Clarence rBx 672 Rt 2
Smith Clarence O rBx 148 Rt 1
Smith Clifford A rBx 601 Rt 2

COOKE'S WHOLESALE POULTRY
A.M. COOKE
In Business 30 Years
Tels: Office 775-3133 - Home 776-3582
Hawkins Ave. Extn
P.O. Box 927 (27330)

CENTRAL WELDING & INDUSTRIAL SUPPLY Inc
A COMPLETE WELDING SUPPLY HOUSE
WAYNE ST., P.O. BOX 1246 (27330)
TEL. 776-0649

ROGERS FUNERAL HOME INC.
SERVING THE SANFORD AREA SINCE 1913
COMPLETE FUNERAL SERVICE
509 CARTHAGE ST. P.O. BOX 837 (27330)
TEL. 775-3535

Miller Heating & Air Conditioning Co. Inc.
Commercial — Residential — Industrial
P.O. Box 795, Goldston, N.C. (27252) Tel. 898-2211

Smith Clyde H Jr rBx 213 Rt 3
Smith Clyde L rBx 450 Rt 2
Smith Clyde M rBx 691 Rt 1
Smith David N rBx 691 Rt 1
Smith Delia P rBx 1058 Rt 3
Smith Eliz S rBx 517 Rt 12
Smith Elwood Mrs rBx 895 Rt 12
Smith Ennis B rBx 602 Rt 10
Smith Fred T III rBx 580 Rt 4
Smith Gerald D rBx 271 Rt 9
Smith Gladys H rBx 207 Rt 2
Smith Hoyle rBx 9 Rt 4
Smith Hugh rBx 11 Rt 6
Smith J Anderson rBx 731 Rt 1
Smith J M rBx 38 Rt 5
Smith James E rBx 612 Rt 10
Smith James F rBx 1168 Rt 9
Smith James G rBx 880 Rt 8
Smith James R rBx 811 Rt 8
Smith James S rBx 96 Rt 3
Smith James T rBx 1010 Rt 1
Smith James W Mrs rBx 110 Rt 10
Smith Jimmy N rBx 1126 Rt 11
Smith Joe B rBx 542 Rt 2
Smith John D rBx 286 Rt 10
Smith John W rBx 360 Rt 5
Smith Judith C rBx 240 Rt 11
Smith Kenneth L rBx 518 Rt 2
Smith L Roy rBx 392 Rt 8
Smith Larry B rBx 1057 Rt 12
Smith Larry O rBx 225 Rt 2
Smith Laura F rBx 1074 Rt 11
Smith Leonard H rRt 1
Smith Lewis B rBx 784 Rt 8
Smith Louise W Mrs rBx 556 Rt 2
Smith Lula rBx 743 Rt 8
Smith Lynn H rBx 498 Rt 12
Smith Mary C rBx 1049 Rt 3
Smith Mildred M rBx 209 Rt 2
Smith Norma M rBx 1042 Rt 11
Smith Odus G rBx 1362 Rt 4
Smith Osborne D r75 Rt 3
Smith Paul rBx 199 Rt 4
Smith Ralph S rBx 36 Rt 5
Smith Ray T rBx 548h Rt 2
Smith Raymond rBx 676 Rt 2
Smith Raymond D rBx 1419 Rt 4
Smith Richd F rBx 110 Rt 10
Smith Richd L rBx 34 Rt 5
Smith Robt R rBx 349 Rt 10
Smith Thomas E rBx 737 Rt 10
Smith Thos L rBx 392 Rt 8
Smith Velma W rBx 236 Rt 2
Smith Vickie L rBx 34 Rt 5
Smith W T rBx 743 Rt 8
Smith Wade rBx 20 Rt 5
Smith Walter rBx 1049 Rt 3
Smith Wayne rBx 419 Rt 1
Smith Wm D Jr rBx 544 Rt 5
Smith Willie H Mrs rBx 16 Rt 8
Smithey Jerry P rBx 472 Rt 4
Smythe, James W rBx 275 Rt 10
Snipes Anita rBx 987 Rt 3
Snipes Farris E rBx 992 Rt 3
Snipes Lafton rRt 3
Snipes Olivia W rBx 992 Rt 3
Snipes Robt rBx 870 Rt 9
Snow Jettie rBx 855 Rt 8
Soloman Rebecca N rBx 500 Rt 5
Southerland Minnie M rBx 118 Rt 2
Southern Paul rBx 722 Rt 1
Southern W W rBx 132 Rt 12
Sowder Doyle L rBx 162 Rt 11
Sowder Ernest A rBx 41 Rt 7
Sparks Ralph E rBx 554 Rt 2
Speagle Frank M rBx 8 Rt 5
Spears Ruth L rBx 753 Rt 10
Speight Oscar L Jr rBx 1258 Rt 4
Spencer Louis R rBx 819 Rt 1
Spencer R M rBx 42 Rt 12
Spivey Alice J rBx 90 Rt 5
Spivey Artemus J rBx 854 Rt 7
Spivey Charles M rBx 985 Rt 12
Spivey Chris rBx 821 Rt 1
Spivey Clyde A rBx 1134-H Rt 9
Spivey Dale rBx 50 Rt 6
Spivey David G rBx 98 Rt 11
Spivey David W rBx 500 Rt 1
Spivey Edna B rBx 414 Rt 7
Spivey Edw A rBx 297 Rt 1
Spivey Edw S rBx 814 Rt 1

FIRST BAPTIST CHURCH
EVERY MEMBER A MINISTER IN SERVICE TO THE COMMUNITY
202 Summitt Av. Cor Steele St. (27330) Tels. 775-3913 and 775-3923

D. F. HARRIS & SON, Inc.
Our Business Is Insurance ... Our Product Is Service ... Our Staff Is Professional
110 Carthage St., P.O. Box 990, Sanford, N.C. (27330) Tel. 775-2131

Spivey Ervin rBx 661 Rt 1
Spivey H Clayton rBx 385 Rt 5
Spivey Howard M rBx 90 Rt 5
Spivey Howard M rBx 428 Rt 5
Spivey Irene rBx 716 Rt 9
Spivey James D rBx 839 Rt 7
Spivey James M rBx 819 Rt 1
Spivey Jesse L rBx 716 Rt 9
Spivey Joe rBx 517 Rt 5
Spivey John W rBx 987 Rt 12
Spivey Julian W rBx 816 Rt 1
Spivey Leonard T rBx 716 Rt 9
Spivey Lonnie L rBx 50 Rt 6
Spivey M L rBx 642 Rt 9
Spivey Margt K Mrs rBx 14 Rt 7
Spivey Martin E rBx 689 Rt 9
Spivey Murdock H rBx 821 Rt 1
Spivey Nancy R rBx 1134-H Rt 9
Spivey Neal E rBx 1059 Rt 7
Spivey Phil H rBx 854 Rt 7
Spivey R Herman rBx 263 Rt 2
Spivey Raeford F rBx 1744 Rt 9
Spivey Ralph E rBx 788 Rt 10
Spivey Richd C rBx 152 Rt 7
Spivey Roy M rBx 179 Rt 9
Spivey Roy S rBx 621 Rt 9
Spivey Rubert rBx 1060 Rt 9
Spivey Ruford F rBx 413 Rt 7
Spivey Russell rBx 428 Rt 8
Spivey Russell O rBx 1048 Rt 9
Spivey Sally L rBx 816 Rt 1
Spivey Stancil S rBx 983 Rt 12
Spivey Sylvia D rBx 190 Rt 6
Spivey Terry J rBx 621 Rt 9
Spivey Thos B rBx 1335-H Rt 9
Spivey W D rBx 80c Rt 7
Spivey Wm M rBx 1008 Rt 12
Spivey Wm R rBx 788 Rt 10
Spivey Willie Jr rBx 966 Rt 1
Spivey Willie A rBx 1040 Rt 7
Sponenberg Robt C rBx 981 Rt 11
Sprouse James E rBx 921 Rt 1
Sprouse Kenneth R rBx 630 Rt 5
Spruill Burl rBx 790 Rt 3
Spruill Geo W rBx 14 Rt 4
Spruill Mildred rBx 777 Rt 3
Spruill Thelma rBx 790 Rt 3
Stack David O rBx 926 Rt 11
Stack Thos D rBx 1319 Rt 9
Stack Wesley T Mrs rBx 431 Rt 8
Stackhouse Tommy L rBx 28 Rt 7
Stackpole Andy C rBx 650 Rt 5
Stackpole Eric M rBx 231 Rt 2
Stanley Burton J Jr rBx 414 Rt 4
Stanley Geo A rBx 209 Rt 11
Stanley Johnny E rBx 290 Rt 11
Stanley Larry A rBx 821 Rt 8
Stanley W E rBx 508 Rt 11
Stanseld A M Jr rBx 441 Rt 7
Starling Sampson A rBx 678a Rt 12
Starling Steph G rBx 64 Rt 10
Starr Orville Jr rBx 72 Rt 12
Starr Richd rBx 78 Rt 12
Starr Rodney S rBx 77 Rt 12
Staten Leonard rBx 143 Rt 2
Staton Mary rBx 173 Rt 5
Stead Ray rBx 1345a Rt 9
Steele Lewis E rBx 511 Rt 5
Steelman Hattie L rRt 8
Steelmon Geo rBx 42 Rt 3
Steen Donald G rBx 1492 Rt 9
Stell Dorothy G rBx 993 Rt 4
Stelter Sudie rRt 8
Stephens Bernard W rBx 832 Rt 10
Stephens Bernard W Jr rBx 1531-A Rt 9
Stephens Ray C rBx 156 Rt 8
Stephens Roy G rBx 786 Rt 12
Stephens Wilbur R rBx 823 Rt 8
Stephenson Ralph A rBx 427 Rt 12
Stevens Edward T rBx 1395 Rt 4
Stevens Wilbur R rBx 1038 Rt 12
Stevenson Johnsie K rBx 606 Rt 10
Steward Alvin P rBx 66 Rt 8
Stewart Algie rBx 683 Rt 12
Stewart Duncan A rBx 276a Rt 10

BILL'S BODY SHOP
JAMES CAMERON • BILL OLDHAM
Body Work — Complete Auto Body and Paint Shop
• Auto Glass Installed • 24 Hr. Towing Service
612 Carthage St. (27330) Tel. 775-4305 - Nights Call 775-5979 or 776-1258

Carolina AQUATECH POOLS
BUILDERS OF CAROLINA'S FINEST CONCRETE SWIMMING POOLS
SINCE 1956
1509 Hawkins Av. Ext. Tel. 775-5534 P.O. Box 327-(27330)

TED'S FLOWER BASKET Inc.
FLOWERS FOR ALL OCCASIONS
111 S. Vance Street (27330) PHONES: DAY 775-4144 NIGHTS 775-2618 TED N. SLOAN, Pres.

KELLY'S OIL CO.
Kerosene - Gasoline - Fuel Oil
Hwy. 87 S. P.O. Box 2607 (27330) Tel. 499-5101

Stewart Essie M rBx 272 Rt 7
Stewart Eunice rBx 143 Rt 5
Stewart Harold C Jr rBx 134 Rt 7
Stewart Henry D rBx 628 Rt 10
Stewart J D rBx 1178 Rt 4
Stewart John C rBx 1069 Rt 9
Stewart Louise F rBx 628 Rt 10
Stewart Martha L rBx 488 Rt 2
Stewart Mary B rBx 34 Rt 2
Stewart Mattie rBx 927 Rt 11
Stewart Michl T rBx 97 Rt 2
Stewart Robt A rBx 1226 Rt 4
Stickel Clair rBx 532 Rt 10
Stillwell Dorise rBx 674 Rt 6
Stinson Gertie L rBx 768 Rt 3
Stokes O B rBx 1335i Rt 9
Stone Andrew L rRt 8
Stone Bernice L rBx 580 Rt 4
Stone Billie L rBx 127-1a Rt 10
Stone Caley R rBx 33 Rt 1
Stone Cecil V rBx 566 Rt 5
Stone Charles J rBx 339 Rt 1
Stone David S rBx 292 Rt 3
Stone Edw M rBx 280 Rt 2
Stone Ester L rBx 688 Rt 10
Stone Floyd rBx 1282 Rt 9
Stone Frank B rBx 660 Rt 5
Stone Fred rBx 477 Rt 11
Stone Harvey D Mrs rBx 81 Rt 2
Stone J Clarence rBx 391 Rt 1
Stone J David rBx 416 Rt 10
Stone J J rBx 225 Rt 3
Stone Jack L rBx 414 Rt 1
Stone James A rBx 1075 Rt 12
Stone James D rBx 428 Rt 8
Stone James M rBx 369 Rt 10
Stone James T rBx 706 Rt 9
Stone James T rBx 289 Rt 1
Stone James W rBx 425 Rt 6
Stone Jimmy L rBx 803 Rt 9
Stone John A rBx 119 Rt 11
Stone John H rBx 4 Rt 10
Stone Johnny M rBx 282 Rt 5
Stone K Carlton rBx 382 Rt 1
Stone Larry M rBx 1035 Rt 7
Stone Laura S rBx 468 Rt 11
Stone Lonnie M rBx 1035 Rt 7
Stone Malcolm C rBx 185 Rt 9
Stone Malcolm L rBx 550 Rt 1
Stone Margt B rBx 100 Rt 2
Stone Nick C rBx 530 Rt 1
Stone Norman W rBx 1545 Rt 9
Stone Paul E rBx 468 Rt 11
Stone Ruth G rBx 960 Rt 7
Stone Sammy C rBx 127-A2 Rt 10
Stone Saml S rBx 101 Rt 2
Stone Shelby J rBx 1282 Rt 9
Stone Sherrill L rBx 780 Rt 11
Stone Shirley R rBx 249 Rt 2
Stone Walter J rBx 796 Rt 10
Stone Wm B rBx 378 Rt 10
Stone Wm H rBx 100 Rt 2
Stone Wm P rBx 580 Rt 4
Stone Woodrow W rBx 80b Rt 7
Stone Woodrow W Jr rBx 400 Rt 9
Stout Johnnie J rBx 742 Rt 4
Stout Phillip D rBx 74 Rt 7
Strauch Kenneth R rBx 1038 Rt 11
Street Artis rBx 72 Rt 2
Strickland Clyde rBx 322 Rt 10
Strickland Danl D rBx 534 Rt 1
Strickland Finley P rBx 1587 Rt 9
Strickland Louise H Mrs rBx 534 Rt 1
Strickland Mack D rBx 296 Rt 11
Strickland Ronald M rBx 1587 Rt 9
Strickland Sarah E B rRt 10
Strickland Terry L rBx 94 Rt 7
Striewing Henry J rBx 175 Rt 9
Stringfellow Van I rBx 511 Rt 11
Stroud Norman rBx 185 Rt 6
Stroud Pearle rBx 185 Rt 6
Strouth John C rBx 114 Rt 11
Stubbs Phillip G rBx 768 Rt 11
Stubits Glenn D rBx 714 Rt 3
Stultz Bertha L rBx 143 Rt 7
Stutts Addie W Mrs rBx 666 Rt 9
Stutts Eston G rBx 666 Rt 9

Johnson Insurance Agency, Inc.
BUS. PHONE 776-4356 RES. PHONE 775-2917
2809 Lee Ave. Ext. P.O. Box 2662 (27330)

SANFORD BRICK AND TILE COMPANY
A Division of Sanford Brick Corp.
FOR MORE THAN 50 YEARS
One of the Nation's Leading Brick Makers
Dial 775-2121
NC Watts Line 800-672-7555

Stutts Kie C rBx 666 Rt 9
Stutts Ruth C rBx 1 Rt 5
Stutts Wm G rBx 970 Rt 9
Such Richd S rBx 1356 Rt 9
Suddarth Donald R rBx 1260 Rt 4
Suggs Levy B rBx 34 Rt 7
Suggs W J rBx 119 Rt 8
Suitt Steph R rBx 1036 Rt 11
Sullivan Pat H rRt 10
Summer Tethrow rBx 562 Rt 11
Summey Wm P rBx 149 Rt 9
Sumpter Emma K rBx 1009 Rt 7
Sumpter Fred J rBx 1009 Rt 7
Sumpter Fred N rBx 1009 Rt 7
Sumpter Riley rBx 984 Rt 7
Sutherland Paul R rBx 1327 Rt 4
Sutphin R W rBx 41 Rt 12
Sutpin W W rBx 50 Rt 12
Swann James O rBx 1003 Rt 7
Swann John W rBx 758 Rt 3
Swaringen Martha B Mrs rBx 1040 Rt 8
Swietzer Donald W rBx 371 Rt 5
Swofford Horace B rBx 1340 Rt 9
Sykes Fred A rBx 507 Rt 10
Sylivant Charles L rBx 781 Rt 12
Tabon Charlie S rBx 72c Rt 2
Talbot Jack R rBx 84 Rt 5
Talley Hilda S rBx 818 Rt 1
Talley John H Jr rBx 830 Rt 3
Talley Minnie M rBx 4 Rt 2
Talton Lawrence W rBx 658 Rt 10
Tart Herbert H rBx 694 Rt 5
Tart Larry L rBx 713 Rt 5
Tate Aaron rBx 74 Rt 5
Tate Lucille rBx 74 Rt 5
Tatum Harvey R rBx 653 Rt 10
Tatum W P Mrs rBx 6 Rt 12
Tatum W R rBx 803 Rt 12
Tatum Wm P rBx 240r Rt 4
Taylor Betty M rBx 5 Rt 10
Taylor Carl W rBx 516 Rt 7
Taylor Cleveland rBx 878 Rt 9
Taylor Colon Russell Jr rBx 1160 Rt 4
Taylor Drewery B Jr rBx 1093 Rt 12
Taylor Eddie L rBx 130 Rt 2
Taylor Edw R rBx 783 Rt 1
Taylor Elbert W Jr rBx 943 Rt 1
Taylor Ellis B rBx 412 Rt 4
Taylor Harry J rBx 695 Rt 1
Taylor Henry L rBx 776 Rt 11
Taylor Howard P rBx 595 Rt 12
Taylor James B rBx 350 Rt 2
Taylor James C rBx 125 Rt 2
Taylor Lewis W rBx 516 Rt 7
Taylor Louis rBx 24 Rt 8
Taylor Mary J rBx 1028 Rt 12
Taylor Mattie L rBx 218c Rt 1
Taylor Randy F rBx 1023 Rt 12
Taylor Roy Lee rBx 966 Rt 9
Taylor Sarah R rBx 1028 Rt 12
Taylor Vera rBx 776 Rt 11
Taylor Wm E rBx 1028 Rt 12
Teeter Raymond rBx 720 Rt 9
Temple Walter E Jr rBx 1322 Rt 4
Temple Walter E Mrs rBx 1310 Rt 4
Terry Audney rBx 1064 Rt 8
Tetterson A Bill rBx 74 Rt 3
Theis Leon J rBx 1096 Rt 11
Thomas A Grant rBx 247 Rt 10
Thomas A James rRt 5
Thomas Albert L rBx 1018 Rt 3
Thomas Alvie rBx 326 Rt 10
Thomas Andra J rBx 172 Rt 8
Thomas Annie rBx 638 Rt 1
Thomas Annie F rBx 188 Rt 10
Thomas Aubry S rBx 901 Rt 7
Thomas Bailey Jr rBx 605 Rt 11
Thomas Bailey III rBx 612 Rt 11
Thomas Bancy W rBx 247 Rt 10
Thomas Barry D rBx 431 Rt 10
Thomas Barry H rBx 388 Rt 8
Thomas Benj A rBx 905 Rt 7
Thomas Bessie B rBx 480 Rt 5
Thomas Betty J rBx 385 Rt 5
Thomas Billy J rBx 16 Rt 2
Thomas Billy S rBx 1028 Rt 7
Thomas Bobbie B rBx 301 Rt 1

SANFORD MOTOR SALES, INC.
CHRYSLER — PLYMOUTH — SUBARU
SALES – SERVICE – FOUNDED 1933
336 WICKER ST.
TEL. 775-5434

COLLINS PRESS INC.
For the Best in Printing
106-108 N. Steele St., P.O. Box 1168, Sanford, N.C. (27330)
Phone 776-3111

"Complete Banking Service
THE CAROLINA BANK
Member F.D.I.C.
145 W. Main St. P.O. Box 1380
Sanford, N.C. 27330 Tel. 776-8411
120 N. Steel St., Sanford
Home Office 503 Carthage St., Corner Carthage and Vance St.

Miller Funeral Home
Funeral Directors
Established 1911
200-204 Hawkins Ave. P.O. Drawer M. (27330) Tel. 775-3434

Thomas Branton H rBx 462 Rt 10
Thomas Burl M rBx 7 Rt 2
Thomas Carolyn P rBx 977 Rt 8
Thomas Charles L rBx 16 Rt 2
Thomas Charlie F rBx 1014 Rt 8
Thomas Clayton rBx 185 Rt 10
Thomas Clyde J rBx 301-C Rt 10
Thomas Currie rBx 200 Rt 10
Thomas D J Jr rBx 558 Rt 7
Thomas Danl K rBx 601 Rt 11
Thomas Dannie C rBx 602 Rt 11
Thomas David R rBx 285 Rt 2
Thomas Dixon rBx 602 Rt 11
Thomas Donald F rBx 102 Rt 2
Thomas Donald G rBx 185 Rt 10
Thomas Donald R rBx 16 Rt 2
Thomas Edw G rBx 810 Rt 10
Thomas Edw S rBx 404 Rt 7
Thomas Elbert B rBx 472 Rt 10
Thomas Eleanor W rBx 276 Rt 2
Thomas Elmer B rBx 1031 Rt 7
Thomas Eloise D rBx 252 Rt 10
Thomas Ernest Jr rBx 1024 Rt 8
Thomas Ernest B rRt 10
Thomas Ervin E rBx 295 Rt 1
Thomas Eug D rBx 334 Rt 10
Thomas Evelyn K rBx 136 Rt 10
Thomas Fred R rBx 285 Rt 2
Thomas Fred W rBx 512 Rt 7
Thomas Freeman rBx 26 Rt 8
Thomas Gary M rBx 129a Rt 10
Thomas Geo E rBx 346 Rt 5
Thomas George L rBx 128 Rt 10
Thomas Geo L Jr rBx 130 Rt 10
Thomas Gerald H rBx 600 Rt 11
Thomas Gerald R rBx 510 Rt 10
Thomas Gilbert L Mrs rBx 206 Rt 10
Thomas Glyendaleen G rBx 930 Rt 1
Thomas Godwin rBx 263 Rt 1
Thomas Gordon C rBx 191 Rt 10
Thomas Gwendolyn D rBx 134 Rt 10
Thomas H Gary rBx 277 Rt 10
Thomas H S Mrs rBx 1086 Rt 12
Thomas Hal S Mrs rBx 600 Rt 5
Thomas Harold R rBx 638 Rt 9
Thomas Hartense C rBx 1005 Rt 1
Thomas Hazel M rBx 277 Rt 10
Thomas Helen T rBx 462 Rt 10
Thomas Hubert L rBx 878 Rt 8
Thomas Irene rBx 561 Rt 7
Thomas J E Mrs rBx 1024 Rt 7
Thomas J Richd rBx 279 Rt 2
Thomas J Stewart rBx 97 Rt 3
Thomas J T rBx 252 Rt 10
Thomas James B rBx 244 Rt 8
Thomas James F rBx 295 Rt 1
Thomas James H rBx 505 Rt 7
Thomas James H rBx 154 Rt 1
Thomas James R rBx 494 Rt 10
Thomas James R rBx 989 Rt 12
Thomas James W rBx 710 Rt 3
Thomas Jesse B rBx 132 Rt 10
Thomas Jimmie M rBx 888 Rt 9
Thomas Jimmy E rBx 328 Rt 11
Thomas Jimmy F rBx 720 Rt 8
Thomas Jo A rBx 272 Rt 1
Thomas Joann Y rBx 132 Rt 10
Thomas John C rBx 900 Rt 7
Thomas John D rBx 252 Rt 10
Thomas John E Mrs rBx 250 Rt 10
Thomas John M rBx 336 Rt 11
Thomas John R rBx 292 Rt 1
Thomas John W rBx 614 Rt 11
Thomas John W rBx 772 Rt 1
Thomas Joseph C rBx 200 Rt 10
Thomas Joseph E rBx 325 Rt 11
Thomas Julian W rBx 442 Rt 10
Thomas L B rBx 195 Rt 10
Thomas Larry B rBx 645 Rt 12
Thomas Larry S rBx 585 Rt 7
Thomas Lee R rBx 980 Rt 11
Thomas Leetie Mrs rBx 42 Rt 1
Thomas Leo rBx 972 Rt 1
Thomas Leonard C rBx 587 Rt 11
Thomas Lewis J rBx 468 Rt 10
Thomas Lonnie M rBx 533 Rt 7
Thomas Louis A rBx 328 Rt 10
Thomas Louis A Jr rBx 328 Rt 10
Thomas Louise C rBx 972 Rt 1

Armstrong floor fashions
JOHNSON & NORRIS Inc.
Custom Draperies and Bedspreads Kirsch Drapery Hardware
Linoleum, Tile, Floor Finishing, Ceramic Tile
Carpets and Cabinet Coverings — Wallpaper
707 Bragg St. Dial 775-3521
P.O. Box 26 Sanford, N.C. (27330) Nights 775-5701

Simerson's Jewelers
RICHARD B. SIMERSON, President
2628 LEE AV., KENDALE SHOPPING CENTER, SANFORD, N.C. (27330) TEL. 776-5155

Thomas Louise H rBx 277 Rt 10
Thomas Marvin Jr rBx 732 Rt 10
Thomas Marvin D rBx 638 Rt 1
Thomas Marvin T rBx 326 Rt 11
Thomas Mary A rBx 1060 Rt 7
Thomas Merdith rBx 53 Rt 6
Thomas Michl O Mrs rBx 301-C Rt 10
Thomas Nolie H rBx 245 Rt 10
Thomas Ollie M rRt 5
Thomas Patricia rBx 1092 Rt 11
Thomas Paul Jr rBx 1164 Rt 12
Thomas Paul A rBx 942 Rt 8
Thomas Paul J rBx 444 Rt 10
Thomas Paul S Jr rBx 638 Rt 1
Thomas Pearlie H rBx 1039 Rt 1
Thomas Peggy M rBx 334 Rt 10
Thomas Perry rBx 477 Rt 11
Thomas Puesy W rBx 468 Rt 10
Thomas Quinton K rBx 633 Rt 6
Thomas R Clayton rBx 185 Rt 10
Thomas Richd rBx 328 Rt 3
Thomas Rickey L rBx 434 Rt 10
Thomas Robt C rBx 200 Rt 10
Thomas Robt E rBx 404 Rt 7
Thomas Robt M rBx 404 Rt 7
Thomas Robt W rBx 258 Rt 10
Thomas Roger W rBx 275 Rt 1
Thomas Rogers D rBx 362 Rt 5
Thomas Rosser S Jr rBx 387 Rt 5
Thomas Roy J Jr rBx 394 Rt 1
Thomas Roy J Mrs rBx 162 Rt 7
Thomas Roy S rBx 283 Rt 2
Thomas Royce R rBx 409 Rt 7
Thomas Rufus B rBx 374 Rt 7
Thomas Rufus H rBx 374 Rt 7
Thomas Ruth D rBx 120-B Rt 2
Thomas Saml E rBx 327 Rt 11
Thomas Sander rBx 338 Rt 10
Thomas Scott rBx 489 Rt 10
Thomas Selby H rBx 264 Rt 10
Thomas Stacy S rBx 183 Rt 10
Thomas Steve W rBx 808 Rt 11
Thomas T R rRt 12
Thomas Thelma rBx 477 Rt 11
Thomas Theo L rBx 255 Rt 5
Thomas Timothy E rBx 67 Rt 11
Thomas Treva L rBx 711 Rt 7
Thomas V M rBx 252 Rt 5
Thomas Vera G rBx 520 Rt 7
Thomas Veron W rBx 1031 Rt 7
Thomas Vessie Mrs rBx 615 Rt 6
Thomas Wade rBx 564 Rt 11
Thomas Wade rBx 152 Rt 2
Thomas Walter B rBx 244 Rt 8
Thomas Walter D rBx 708 Rt 7
Thomas Wilbur F rBx 744 Rt 10
Thomas Wilbur R rBx 910c Rt 7
Thomas Wm A Mrs rBx 200 Rt 10
Thomas Wm C rBx 276 Rt 2
Thomas Wm J rBx 430 Rt 10
Thomas Wm J rBx 1094 Rt 9
Thomas Willie M rBx 1005 Rt 3
Thomas Wilma C rBx 432 Rt 10
Thomas Woodrow L rBx 445 Rt 1
Thomas Zelma rBx 128 Rt 10
Thompson Donald N rBx 955 Rt 11
Thompson Dorothy T rBx 400 Rt 11
Thompson J Phil rBx 372 Rt 5
Thompson J W rBx 151 Rt 2
Thompson James A rBx 58 Rt 7
Thompson James W Jr rBx 541 Rt 1
Thompson John rBx 494 Rt 3
Thompson John C rBx 120b Rt 2
Thompson John H rBx 955 Rt 11
Thompson Mack S rBx 216 Rt 1
Thompson Mary rRt 8
Thompson Michl H rBx 939 Rt 11
Thompson Nellis A Jr rBx 255 Rt 3
Thompson Paul F rBx 1320 Rt 4
Thompson Robt E rBx 400 Rt 11
Thompson S Phil rBx 372 Rt 5
Thompson T D rBx 1080 Rt 8
Thorne Mary T rBx 130 Rt 11
Thorpe Lillian D rBx 445 Rt 8
Thurkill Don R rBx 377 Rt 5
Thurkill Doris H rBx 377 Rt 5
Thurman Earl rBx 462 Rt 5
Tickle Peggy A rRt 2

CHILDS AUCTION CO. INC.
N.C. STATE LICENSE NO. 901 — COLONEL JACK H. CHILDS
SPECIALIZING IN ANTIQUE — WE SELL ANYTHING OF VALUE
AUCTIONEERS * LIQUIDATORS * ESTATES
AND REAL ESTATE * COMPLETE AUCTIONEERING SERVICE
P.O. Drawer 1 Sanford, N.C. (27330) N.C. State License No. 17 Tel. 775-4618

CHATHAM BRICK & TILE CO.
A DIVISION OF SANFORD BRICK CORP.
MANUFACTURERS OF THE FINEST SHALE BRICK
Plant: P.O. Box 87, Gulf, N.C. (27256)
Phone Sanford, N.C. 775-5621

Oliver's
Sanfords Leading Ladies Store
Serving Sanford and Central Carolina For 50 Years
Ready - To - Wear
Tel. (919) 776-2111
120 S. Steele St., P.O. Box 116 (27330)

GRIFFIN ELECTRIC COMPANY
ELECTRICAL CONTRACTING
You Phone For Us and We'll Wire For You
512 CARTHAGE ST., P.O. BOX 667 (27330) Tels. 776-1211 Nights Call 775-5585

Tidwell Larry L rBx 848 Rt 7
Tighe Russell D rBx 12 Rt 10
Tilley Russell G rBx 918 Rt 12
Tillman Donald N rBx 973 Rt 3
Tillman Neill B rBx 804 Rt 9
Tillman Wm W rBx 937 Rt 3
Tillotson Wm M rBx 275 Rt 5
Tilton Rick rRt 8
Tippett Leonard T rRt 3
Tippett Luther rBx 482 Rt 8
Tippett Royce E rBx 1158 Rt 12
Todd John H rBx 1335-N Rt 9
Todd Luther rBx 19 Rt 1
Toler C L rBx 1430 Rt 9
Tolliver James M rBx 1020 Rt 7
Tolliver Shane H rBx 1020 Rt 7
Tomberlin Gladys Mrs rBx 607 Rt 12
Tomberlin Steven E rBx 1046 Rt 11
Toney Patricia rRt 5
Toomer Doris Mrs rBx 193 Rt 2
Toomer Naomi R rBx 24 Rt 5
Toomer Theo D rBx 384 Rt 2
Toomer Walter rBx 193 Rt 2
Toot Gary R rRt 12
Tooth Joe A Jr rBx 203 Rt 9
Torres Manuel rBx 71 Rt 11
Toth John E rBx 430-F Rt 1
Townsend Russell W Jr rBx 335 Rt 3
Tracy Lester E rRt 2
Trapp James D rBx 526 Rt 2
Travis Kenneth H rBx 887 Rt 9
Treece Terry L rBx 53 Rt 1
Tripp Michl D rBx 83 Rt 2
Trodgen Bobby rBx 205 Rt 3
Truelove Bobby L rBx 1016 Rt 7
Truelove James E rBx 986 Rt 12
Truelove Malcolm S rBx 1051 Rt 7
Truelove Wm rBx 913 Rt 7
Tuck Bernice B rBx 552 Rt 10
Tuck Bright rBx 758 Rt 3
Tuck Diana M rBx 552 Rt 10
Tuck Fred rBx 868 Rt 9
Tuck James rBx 868 Rt 9
Tuck Lacy rBx 946 Rt 9
Tuck Larry L rBx 868 Rt 9
Tuck Lemuel rBx 810 Rt 9
Tuck Nancy L rBx 758 Rt 3
Tuck Nellie rBx 941 Rt 9
Tuck Ola M Mrs rBx 788 Rt 9
Tuck Sarah B rBx 868 Rt 9
Tucker Barry W rBx 983 Rt 12
Tucker Eliz rBx 714 Rt 5
Tucker Harold rBx 139 Rt 7
Tucker Lois rRt 11
Tucker M L rBx 1170 Rt 12
Tucker M T rBx 28 Rt 5
Tucker Wm C rBx 406 Rt 5
Turberville Paul Jr rBx 562 Rt 2
Turnage Cinda O rBx 120 Rt 8
Turner Billy R rBx 1425 Rt 9
Turner Clyde W rBx 166 Rt 12
Turner Elwell rBx 1425 Rt 9
Turner James M rBx 1337 Rt 9
Turner Leola C Mrs rBx 380 Rt 9
Turner Sylvester L rBx 263 Rt 7
Turner Wm M rBx 112 Rt 8
Turpin Lillian F rRt 12
Tuten James H rBx 365 Rt 9
Tyler Kay S rBx 757 Rt 8
Tyler Wallie J rBx 757 Rt 8
Tyndall Ronnie E rBx 596 Rt 1
Tyner Harold L rBx 1377 Rt 4
Tysinger W C rBx 1708 Rt 9
Tyson W W rBx 734 Rt 4
Tysov Lewis G rBx 1050 Rt 12
Underwood Cecil rBx 802 Rt 10
Underwood Charlie A rBx 184 Rt 11
Underwood Charlie K rBx 739 Rt 4
Underwood J R Jr rBx 456 Rt 2
Underwood Jacob A rBx 342 Rt 10
Underwood Waylon G rBx 456 Rt 2
Underwood Willie J rBx 754 Rt 5
Upchurch Alvah M rBx 909 Rt 11
Upchurch Arliss L rBx 908 Rt 11
Upchurch Claude E Jr rBx 192 Rt 7

TWIN CITY Laundry
& DRY CLEANERS Inc.
Tel. 776-0519
102 Trade St.
(Jonesboro)
Sanford, N.C. (27330)

FIRST CREDIT CORP.
LOANS—APPLIANCES—FURNITURE—LOANS
LOANS—AUTOMOBILE
223 Wicker St., Sanford, N.C. (27330) Dial 775-3648

Upchurch Frances Mrs rBx 524 Rt 11
Upchurch Melvin J rBx 52 Rt 2
Upchurch Thos R Jr rBx 262 Rt 5
Upsal Albert J rBx 560 Rt 8
Upton Terry L rBx 11 Rt 9
Ussery Frank C rBx 58 Rt 12
Ussery Mary L Mrs rBx 60 Rt 12
Utley Alice Mrs rBx 537 Rt 3
Utley Roy rBx 1218 Rt 4
Uzzell David S rBx 126 Rt 10
Uzzell J Taylor rBx 907 Rt 12
Uzzell John W rBx 125 Rt 10
Uzzell Wade rBx 127 Rt 10
Van Eck Albert Jr rBx 7 Rt 10
Van Hoesen Steph J rRt 9
Vaughan Barbara F rBx 866 Rt 8
Vaughan Henrietta J rBx 1051 Rt 3
Vaughn Elene S rBx 102 Rt 3
Vaughn Joseph P rBx 1099 Rt 12
Venable J W rBx 708 Rt 1
Venable Lula J rBx 527 Rt 5
Venable Ronald G rBx 933 Rt 1
Venable Thurman rBx 707 Rt 1
Verbal Herman rBx 306 Rt 8
Vernon J T rBx 523 Rt 12
Vesalga Edw J rBx 1012 Rt 9
Vest Wm B rBx 1446 Rt 4
Vick David A rBx 3 Rt 4
Vick J B Jr rBx 3 Rt 4
Vick Virginia G rBx 3 Rt 4
Vila Sylvia P rBx 584a Rt 5
Vogler Wm H Jr rBx 100 Rt 3
Waddell Beady B rBx 322 Rt 7
Waddell Edgar C rBx 1536 Rt 9
Waddell John A rBx 187 Rt 7
Waddell M Q rBx 532 Rt 11
Waddell T L rBx 579 Rt 11
Wade Eirk E rBx 812 Rt 10
Wade Herbert L rBx 812 Rt 10
Wadell Beaulah rBx 532 Rt 11
Wagner Billy rBx 1454 Rt 9
Wagner Claude M rBx 514 Rt 9
Wagner Isaac B rBx 378 Rt 11
Wakefield Dean rBx 452 Rt 11
Walden John I rBx 36 Rt 10
Walden Minor B rBx 183 Rt 7
Walker Billy R rRt 1
Walker David C rBx 575 Rt 12
Walker Jesse L rBx 1182 Rt 4
Walker John M rBx 797 Rt 12
Walker John W rBx 51 Rt 12
Walker Obie rBx 262a Rt 2
Walker Phillis L rBx 766 Rt 12
Walker Robt S rBx 292 Rt 2
Walker Tan L rBx 87 Rt 6
Walker Terry J rBx 51 Rt 12
Walker Wm M rBx 291 Rt 2
Wall Bonnie J rRt 9
Wall Ervin G rBx 338 Rt 2
Wall Gary D rBx 164 Rt 12
Wall Jimmy R rBx 664 Rt 1
Wall John H rBx 852 Rt 7
Wall John H rBx 76 Rt 3
Wall Ronald W rBx 608 Rt 1
Wall Willis H rBx 542 Rt 1
Wallace Geo R rBx 10 Rt 12
Wallace Richd R rBx 10 Rt 12
Walters Charles V rBx 3 Rt 12
Walton Barbara R rBx 516 Rt 5
Ward Benny W rBx 291 Rt 1
Ward F Jefferson rBx 1131 Rt 12
Ward Jerry B rBx 512 Rt 1
Ward Josephine rBx 354 Rt 2
Ward Mike rBx 612 Rt 7
Ware Ludella L rBx 396 Rt 2
Warf Carol C rBx 66 Rt 10
Warf Charlie A rBx 152 Rt 12
Warf M C rBx 10 Rt 8
Warner Charles O rBx 39 Rt 10
Warner Preston D rBx 119 Rt 7
Warren Patricia C rBx 1011 Rt 11
Warwick James rBx 63 Rt 3
Washburn James F rBx 1414 Rt 4
Washington Fannie M rBx 942 Rt 7
Waters Charles M rBx 99 Rt 7
Waters Jesse B rBx 825 Rt 7
Waters Robt C rBx 516 Rt 1
Watson Ailene rBx 1442 Rt 4

BOWEN OFFICE EQUIPMENT CO.
"AN OFFICE AID FOR EVERY TRADE"
Steel Furniture — File Cabinets — Safes — Business Forms — Stationery
804 WOODLAND AVE., P.O. BOX 880 (27330) TEL. 776-4244

Kendale Shopping Center, Inc.
"A city within a city"
2524 LEE AVENUE, P.O. BOX 2126 (27330) TEL. 776-4204

Ashby's Gospel Book Store
BIBLES — GIFTS — RECORDS — TAPES — MUSIC — WITNESS ITEMS
CARDS — VISUAL AIDS — CHRISTIAN WEDDING STATIONERY AND ACCESSORIES
TEL. 776-0213
P.O. BOX 2683 (27330)
KENDALE SHOPPING CENTER, 2626 LEE AV.

SANFORD READY MIX
READY MIXED CONCRETE
Nash Street, Jonesboro Hgt., P.O. Box 597 (27330) Tel. (919) 775-4307

Watson Albert rBx 959 Rt 11
Watson Aubrey C rBx 264 Rt 5
Watson Barbara B rBx 770 Rt 10
Watson Bennie rBx 191 Rt 5
Watson Carl rBx 118 Rt 8
Watson Charlie M rBx 109 Rt 10
Watson Clarence O rBx 230 Rt 1
Watson Curtis rBx 441 Rt 8
Watson D R Mrs rBx 533 Rt 5
Watson Essie M rBx 940 Rt 8
Watson Evelyn S rBx 960 Rt 8
Watson Frances rBx 441 Rt 8
Watson Fred F rBx 1053 Rt 3
Watson Geo E rBx 986 Rt 7
Watson Geo W rBx 51 Rt 10
Watson J Wm rBx 50a Rt 10
Watson Jack J rBx 50-A Rt 10
Watson James R rBx 53 Rt 10
Watson James W rBx 960 Rt 8
Watson Jesse M rBx 391 Rt 7
Watson Jessie H rBx 184 Rt 5
Watson Joanne P rBx 50 Rt 10
Watson Joe L rBx 940 Rt 8
Watson Judy rBx 127a Rt 10
Watson Larry L rBx 196 Rt 5
Watson Lollie B Mrs rBx 740 Rt 10
Watson Madge W rBx 191 Rt 5
Watson Maggie rBx 940 Rt 8
Watson Mary B rBx 52 Rt 10
Watson Mary E rBx 230 Rt 1
Watson Michl R rBx 53 Rt 10
Watson Paul H rRt 9
Watson R A Jr rBx 620 Rt 12
Watson Ralph J rBx 322 Rt 3
Watson Ralph M rBx 1442 Rt 4
Watson Richd E rBx 533 Rt 5
Watson Robt A III rBx 768 Rt 12
Watson Sarah J rBx 940 Rt 8
Watson W Gary rBx 111 Rt 10
Watson Wayne rBx 127a Rt 10
Watson Willie G rBx 191 Rt 5
Watts Lonnie E rBx 398 Rt 1
Watts Wm R rBx 191 Rt 1
Way Billie rBx 1563 Rt 9
Way Saml E rBx 134 Rt 8
Weathers Harold G rBx 670 Rt 12
Weathers Harold W rBx 670 Rt 12
Weathington J D rBx 138 Rt 8
Weaver Donnie R rBx 489 Rt 5
Webster E W rRt 673 Rt 5
Webster Joe L rBx 384 Rt 4
Webster Susan G rBx 723 Rt 3
Weeks Donald G rBx 1110 Rt 12
Welch Haywood D rBx 665 Rt 5
Welch Sterling R rBx 203 Rt 9
Weldon John H rBx 370 Rt 10
Weldon K G Jr rBx 1335-K Rt 9
Weldon Robt M rBx 380 Rt 10
Wells Clifton B rBx 486 Rt 5
Wells James A rBx 761 Rt 5
Wells John C rBx 91 Rt 6
Wells Richd E rBx 623 Rt 1
Wells Richd W rBx 270 Rt 4
Wells Ruth rBx 91 Rt 6
Wenger D M Mrs rBx 584 Rt 5
Wenger R E rBx 142 Rt 3
West Aster B rBx 460 Rt 1
West Edw L rBx 944 Rt 7
West Frankie L rBx 1429 Rt 4
West Fred H rBx 966 Rt 11
West Milton L rRt 3
West Percy W rBx 282 Rt 11
West Robt G rBx 995 Rt 7
West Robt G Jr rBx 995 Rt 7
West Willard L rBx 521 Rt 5
West Willie rBx 480 Rt 10
Westbury Donald E rBx 663 Rt 1
Wester Edwin R rBx 266 Rt 10
Wester Eliz A rBx 270 Rt 8
Wester J H rBx 134 Rt 3
Wester Jimmy L rBx 44 Rt 11
Westmoreland John rBx 1568 Rt 9
Wheatley Titus rBx 1308 Rt 9
Whicker Julia D rRt 8
Whitaker Charles T rBx 82 Rt 8
Whitaker James A rBx 83 Rt 7
Whitaker Jewel Mrs rBx 4 Rt 11
Whitaker S W rBx 474 Rt 4
White Clester rBx 584 Rt 4
White David W rBx 206 Rt 11
White Geo W rBx 968 Rt 9
White J W Jr rBx 987 Rt 11

COLE'S POTTERY
HANDMADE POTTERY
"BY THE COLE SISTERS"
Hwy. 15-501 North Route 5 (27330) Tel. 776-9558

AVENT & THOMAS
"APPAREL FOR THE ENTIRE FAMILY"
NAMES YOU KNOW—AT PRICES YOU LIKE
124 E. MAIN ST. — JONESBORO HGTS. (27330) 776-2311
SINCE 1925

White Jessie J rBx 2 Rt 1
White John W rBx 259 Rt 7
White Lillian B rBx 2 Rt 1
White Marlie H rBx 922 Rt 11
White Perry rBx 541 Rt 12
White Sarah D rBx 985 Rt 8
White Thos H rBx 452 Rt 4
White Troy C Jr rRt 2
White Virginia H rBx 960 Rt 1
White Wm H Jr rBx 728 Rt 12
Whitehead Wm O rBx 2 Rt 12
Whitman Helen W Mrs rBx 550 Rt 4
Whitt Clarence rBx 392 Rt 1
Whittington Harvey C rBx 417 Rt 1
Wicker A J rBx 244 Rt 5
Wicker Anna L rBx 20 Rt 2
Wicker B W rBx 658 Rt 9
Wicker Bernard R rBx 1054 Rt 3
Wicker Billy E rBx 1042 Rt 7
Wicker Billy R rBx 630 Rt 10
Wicker Bobby E rBx 182 Rt 10
Wicker C M rBx 623 Rt 5
Wicker Cecil K rBx 1020 Rt 9
Wicker Charlie H rBx 496 Rt 8
Wicker Clayton W rBx 573 Rt 11
Wicker Clyde V rBx 418 Rt 4
Wicker Clyde W rBx 1060 Rt 7
Wicker Cornelia A rBx 460 Rt 12
Wicker D Virgil rBx 301 Rt 5
Wicker David L rBx 396 Rt 5
Wicker David T rBx 632 Rt 5
Wicker David V rBx 421 Rt 5
Wicker Donald C rBx 182 Rt 10
Wicker Donald M rBx 254 Rt 9
Wicker Dony Mrs rBx 385 Rt 5
Wicker Drew rBx 158 Rt 5
Wicker Edw J rBx 252 Rt 4
Wicker Edwin P rBx 678 Rt 5
Wicker Esther rBx 158 Rt 5
Wicker Evon G rBx 28 Rt 1
Wicker Frank D rBx 573 Rt 11
Wicker Fred rBx 184 Rt 2
Wicker Gail U rBx 491 Rt 1
Wicker Gary S rBx 141 Rt 7
Wicker Gordon rBx 744 Rt 5
Wicker Gordon A rBx 141 Rt 7
Wicker Helen M rBx 396 Rt 5
Wicker Hobart B rBx 96 Rt 5
Wicker Hobert D rBx 100 Rt 5
Wicker Hubert W rBx 101 Rt 5
Wicker J Shelton rBx 668 Rt 5
Wicker James A rBx 790 Rt 3
Wicker James L rBx 19 Rt 7
Wicker James L Jr rBx 772 Rt 11
Wicker James W rBx 708 Rt 2
Wicker John A rBx 491 Rt 1
Wicker John T rRt 10
Wicker Josie B rBx 988 Rt 12
Wicker Julian T rBx 368 Rt 8
Wicker K M rBx 1740 Rt 9
Wicker Lacy T rBx 408 Rt 5
Wicker Larry D rBx 239 Rt 2
Wicker Leo rBx 383 Rt 5
Wicker Levi K rBx 182 Rt 10
Wicker Lula W Mrs rBx 20 Rt 2
Wicker Lyness rBx 641 Rt 5
Wicker Mary M rBx 1740 Rt 9
Wicker Mary W rBx 812 Rt 7
Wicker Myrtle M rBx 762 Rt 11
Wicker Nick G rBx 34 Rt 5
Wicker Nina A rBx 368 Rt 8
Wicker Nora R rBx 365 Rt 5
Wicker Ollie T rBx 630 Rt 10
Wicker Oscar Mrs rRt 5
Wicker Reuben G rBx 20 Rt 2
Wicker Reuben G rBx 408 Rt 5
Wicker Ronald G rBx 990 Rt 9
Wicker Royce J rRt 10
Wicker S Britton rBx 630 Rt 10
Wicker Sarah M rBx 397 Rt 6
Wicker Shelby E rBx 244 Rt 4
Wicker Sion A rBx 1353 Rt 9
Wicker Terry rBx 151 Rt 5
Wicker Thelma B rBx 654 Rt 9
Wicker W D rBx 158 Rt 5
Wicker W Earl rBx 995 Rt 9
Wicker W R rBx 19 Rt 10
Wicker Wm B rBx 220 Rt 3
Wilcox Annie rBx 152 Rt 5
Wilcox Victor rBx 152 Rt 5
Wilder Danny L rRt 5
Wilder James rBx 291 Rt 5
Wilder Jimmy L rBx 424 Rt 5
Wilder Larry rBx 402 Rt 5

O K Bowl
209 COURTLAND DRIVE • SANFORD, NORTH CAROLINA (27330)
LEE ENTERPRISES, INC.
featuring 12 AMF AUTOMATIC PINSPOTTERS
TELEPHONE 775-5833

BUCHANAN'S TV
129 N. Steele St., P.O. Box 326 (27330)
Tel. 775-4234

WILMA'S FASHIONS INC.
LEONA R. SMITH, President
COMPLETE LINE OF LADIES READY TO WEAR
111 S. STEELE ST., P.O. BOX 311 (27330)
TEL. (919) 776-2100

CREDIT BUREAU of SANFORD, INC.
206 S. Steel St., P.O. Box 308 (27330)
Tel. 775-2126 and 775-2129

Wilder M O rBx 438 Rt 5
Wilder M Wade rBx 438 Rt 5
Wilkerson Harry L rRt 12
Wilkes Robt L rBx 272 Rt 10
Wilkie Charles rBx 1500 Rt 9
Wilkie D Aubrey rBx 1559 Rt 9
Wilkie Robt F rBx 558 Rt 2
Wilkins James R rBx 1223 Rt 4
Wilkins John G rBx 830 Rt 3
Wilkins John R rBx 22-B Rt 10
Wilkinson Charles L rBx 365 Rt 5
Wilkinson Garfield R rBx 465 Rt 12
Will Robt J rBx 262 Rt 3
Willett Albert L rBx 548 Rt 1
Willett Beryl B rBx 413 Rt 3
Willett Beryl M Mrs rBx 413 Rt 3
Willett Charles rBx 677 Rt 1
Willett David R rBx 677 Rt 1
Willett James L rBx 506 Rt 1
Willett James M rBx 506 Rt 1
Willett Max S Jr rBx 408 Rt 1
Willett Roger L rBx 700 Rt 1
Willett Steve rBx 610 Rt 10
Willett W F rBx 376 Rt 8
Willett Willie M rBx 552 Rt 1
Williams A Lonnie rBx 915 Rt 7
Williams Broughton rBx 147 Rt 8
Williams Broughton rBx 642 Rt 1
Williams Carl F rBx 67 Rt 7
Williams Charles A rBx 917 Rt 7
Williams Charles R rBx 52 Rt 5
Williams Charles T rBx 228 Rt 1
Williams Charnetta D rBx 997 Rt 7
Williams Clatie rBx 768 Rt 3
Williams Claude V rBx 915 Rt 7
Williams Curtis E rBx 938 Rt 7
Williams Dale L rRt 1
Williams Doris B rBx 1175 Rt 4
Williams Douglas M rBx 290 Rt 7
Williams Earlene Mc rBx 822 Rt 8
Williams Eug A rBx 267 Rt 7
Williams Everette rBx 512 Rt 3
Williams Frances W rBx 255 Rt 5
Williams Fred rBx 933-E Rt 7
Williams Fredk L rBx 280 Rt 7
Williams Garland rBx 768 Rt 3
Williams Geo W rBx 1028 Rt 11
Williams Gerome rBx 252 Rt 8
Williams Glenn W rBx 766 Rt 3
Williams Henry L Mrs rBx 256 Rt 8
Williams Herbert L rBx 48 Rt 6
Williams Irene rRt 7
Williams James E rBx 150 Rt 12
Williams James E rBx 934 Rt 7
Williams James F rRt 8
Williams James G rBx 210 Rt 7
Williams James L rBx 768 Rt 3
Williams Jesse J rBx 1023 Rt 4
Williams Johnny M rBx 1011 Rt 7
Williams Joseph A rBx 917 Rt 7
Williams Joseph W rBx 546 Rt 5
Williams Leroy rBx 945 Rt 11
Williams Lila L rBx 945 Rt 7
Williams Marion rBx 915 Rt 7
Williams Mary A rBx 746 Rt 3
Williams Mary C rBx 47 Rt 12
Williams Mildred E rBx 280 Rt 7
Williams Owen J rBx 824 Rt 11
Williams Paul J rBx 436 Rt 11
Williams Ralph rRt 12
Williams Richd M rBx 100 Rt 7
Williams Rita C rBx 280 Rt 7
Williams Robt K rBx 309 Rt 10
Williams Roland rBx 355 Rt 5
Williams Rosella rBx 126 Rt 2
Williams Sallie E Mrs rBx 824 Rt 11
Williams Stanley E rBx 771 Rt 3
Williams Thos E rBx 948 Rt 7
Williams Tony G rBx 784 Rt 12
Williams Tyreatus M rBx 189 Rt 2
Williams Wayburn M rBx 314 Rt 7
Williams Wayne E rBx 292 Rt 7
Williams Wilbur W rBx 485 Rt 11

TRION
TRION, INC.
PIONEERS AND SPECIALISTS IN THE MANUFACTURE
OF AIR CLEANING EQUIPMENT SINCE 1947
TWX: 510-920-0675 CABLE: TRION
McNEILL ROAD, RT. 4, P.O. BOX 760, SANFORD, NORTH CAROLINA (27330) TEL. 919/775-2201

SANFORD BRICK AND TILE COMPANY
A Division of Sanford Brick Corp.
FOR MORE THAN 50 YEARS
One of the Nation's Leading Brick Makers
Dial 775-2121
NC Watts Line 800-672-7555

Williamson Harold S rBx 1414 Rt 9
Williamson Lawrence B rBx 708 Rt 5
Williamson Michl F rBx 178 Rt 3
Williford Thos L rBx 67 Rt 8
Wills Elma F rBx 19 Rt 10
Wilmoth H H Mrs rBx 329 Rt 5
Wilmoth Wayne C rBx 1063-B Rt 9
Wilson Albert L rBx 705 Rt 6
Wilson Bertis W rBx 643 Rt 6
Wilson Carroll rBx 366 Rt 10
Wilson Clyde H rBx 376 Rt 4
Wilson Douglas rBx 57 Rt 7
Wilson Faye T rBx 681 Rt 6
Wilson Henry E rBx 617 Rt 6
Wilson James H rBx 1324 Rt 9
Wilson James M rBx 194 Rt 8
Wilson James T rBx 129a Rt 10
Wilson James V rBx 17 Rt 5
Wilson Leroy rBx 1048 Rt 1
Wilson Leroy L rBx 95 Rt 2
Wilson M Morssisw rBx 891 Rt 1
Wilson Mamie B rBx 24 Rt 12
Wilson Nancy G rBx 1043 Rt 3
Wilson R Henry rBx 78 Rt 10
Wilson Robt rBx 317 Rt 7
Wilson Robt D Mrs rBx 110 Rt 7
Wilson Thos J rBx 1043 Rt 3
Wilson Vada C rBx 665 Rt 6
Wilson Willie R rBx 24 Rt 12
Wilson Zora rBx 610 Rt 6
Wimbley Rosa rBx 461 Rt 3
Wimbley Willie rBx 461 Rt 3
Winders Gilbert Jr rBx 1130 Rt 4
Windham Franklin H rBx 1026 Rt 4
Winstead Cooper D rBx 86 Rt 6
Winstead D W Jr rBx 992 Rt 11
Winstead David C rBx 86 Rt 6
Winstead Dorsey W rBx 992 Rt 11
Winstead G C rBx 1032 Rt 8
Winstead Harold W rBx 1098 Rt 11
Winstead Michl D rBx 720 Rt 1
Winstead Pell K rBx 1040 Rt 11
Withers Leroy rBx 786 Rt 8
Withrow Harrington L rBx 280 Rt 9
Wofford Harold S rBx 410 Rt 1
Wofford James F rBx 359 Rt 1
Wofford Max rBx 492 Rt 7
Wofford Ralph O rBx 415 Rt 1
Wofford Robt N rBx 359 Rt 1
Wofford W W rBx 419 Rt 1
Wofford Wm J rBx 414 Rt 1
Wolfbeck Herbert G rBx 704 Rt 5
Wolverton John B Jr rBx 172 Rt 12
Womach Bobby M r816 Rt 1
Womach Eliz G rBx 504 Rt 11
Womack Ava P rBx 556 Rt 10
Womack Berns H rBx 1330 Rt 4
Womack Billy R rBx 1325 Rt 9
Womack C W rBx 44 Rt 7
Womack Carlyle rBx 446 Rt 10
Womack Corrine rBx 460 Rt 10
Womack Eug L rBx 1168 Rt 12
Womack Evleyn J rBx 396 Rt 10
Womack Franklin rBx 556 Rt 10
Womack Franklin M rBx 222 Rt 5
Womack Harold P rBx 618 Rt 10
Womack Henry O Jr rBx 21 Rt 3
Womack Henry S rBx 240j Rt 4
Womack Hubert P rBx 620 Rt 10
Womack Jewell H rBx 464 Rt 12
Womack John B rBx 556 Rt 10
Womack John W rBx 330 Rt 10
Womack Judith L rBx 464 Rt 12
Womack Junior M rBx 748 Rt 10
Womack Nelson Mrs rBx 460 Rt 10
Womack Nolan W rBx 171 Rt 11
Womack Peggy M rBx 662 Rt 10
Womack Sarah rBx 191 Rt 2
Womack Sidney rBx 556 Rt 10
Womack Steve rBx 44 Rt 7
Womack Terry E rBx 325 Rt 3
Womack Thelma rBx 826 Rt 7

SANFORD GRADING COMPANY Inc.
Grading—Hauling—Excavating
136 E. Chisholm St., P.O. Box 936 (27330)
Tel. 776-0625

King Roofing & Manufacturing Corp.
Building Materials—Sheet Metal—Roofing—Air Conditioning—Heating
Dial Time and Temperature 118 – CALL THE "KING'S MEN"
152 CHARLOTTE AVE. (27330)
TEL. 776-5118

Sanford Produce Co., Inc.
SPC Wholesale Fruits and Vegetables
Eggs, Cheeses, Institutional Foods SPC
2626 Fayetteville St., P.O. Box 2367 (JH; 27330) Tel. 775-3635

Womack V R rBx 396 Rt 10
Womack Wm R rBx 448 Rt 10
Womack Worthy C rBx 1489 Rt 9
Womble Allen J rBx 39 Rt 7
Womble Clarence C rBx 444 Rt 5
Womble Clarence R rBx 773 Rt 12
Womble Gerald rBx 444 Rt 5
Womble James F rBx 1092 Rt 12
Womble John B rBx 1327 Rt 9
Womble Michl P rBx 70 Rt 3
Womble Russell B rBx 1132-H Rt 9
Womble Saml W Jr rBx 517 Rt 12
Womble W J rBx 5 Rt 3
Womble W W rBx 534 Rt 2
Womble Wm B Mrs rBx 686 Rt 6
Wood A B Mrs rBx 110 Rt 8
Wood Carl S rBx 110 Rt 8
Wood Charles L Jr rBx 60 Rt 6
Wood Dwight rBx 570 Rt 2
Wood Ed H rBx 494 Rt 12
Wood Gary D rBx 18 Rt 2
Wood J D rBx 430 Rt 5
Wood J E rBx 339 Rt 10
Wood James T rBx 300d Rt 5
Wood Johnny C rBx 9 Rt 1
Wood Joseph L rBx 204 Rt 11
Wood Lenner S rBx 110 Rt 8
Wood Nellie K rBx 341 Rt 10
Wood Roosevelt Mrs rBx 305 Rt 2
Wood Roy L rBx 278 Rt 2
Wood Wm rBx 179 Rt 5
Wood Wm H rBx 520 Rt 2
Woodard Cath rBx 511 Rt 3
Woodard David W rBx 551 Rt 12
Woodell Audrey C rBx 1025 Rt 3
Woodell Harvey E rBx 1178 Rt 12
Woodell Norris F Mrs rBx 1025 Rt 3
Wooden Janie rBx 275 Rt 7
Wooden Lewis rBx 275 Rt 7
Woodham Jerry W rBx 1065 Rt 9
Woodley E Henry rBx 716 Rt 5
Woodley Thos E rBx 716 Rt 5
Woodlief David G rBx 1092 Rt 9
Woods Carl O rBx 135 Rt 2
Woods Melvin S rBx 140 Rt 2
Woody Henry G rBx 968 Rt 3
Woody Sidney L rBx 265 Rt 1
Woolard C O rBx 438 Rt 3
Woolard John K rBx 828 Rt 3
Wooten Louise V rBx 275 Rt 7
Workman Thos A rBx 1456c Rt 9
Worley Nancy E rRt 5
Wornom Saml J III rBx 612 Rt 12
Wornom Wm U rBx 612 Rt 12
Worrell David A rBx 262 Rt 10
Worrell Jeanette T rBx 262 Rt 10
Worrell Ray B rBx 262 Rt 10
Worrell Robt D rBx 127-B Rt 10
Worthington Kenneth R rBx 270 Rt 5
Worthy Callie rBx 992 Rt 3
Worthy Christine rBx 982 Rt 3
Worthy Danl rBx 992 Rt 3
Worthy Enoch E rBx 992 Rt 3
Worthy Everette E rBx 458 Rt 3
Worthy Holton rBx 992 Rt 3
Worthy J H rBx 300 Rt 1
Worthy James W rBx 992 Rt 3
Worthy Ruby H rBx 300 Rt 1
Worthy Theo rBx 992 Rt 3
Wright Arlie G rBx 704 Rt 3
Wright Charles E Jr rBx 1132b Rt 9
Wright Edith rBx 396 Rt 2
Wright Glenn Q rBx 704 Rt 3
Wright H Grady rBx 1136 Rt 9
Wright J Glenn rBx 725 Rt 5
Wright Richd V rBx 1332-A Rt 9
Wright Rufus A rBx 67 Rt 1
Wright Ural J rBx 580 Rt 2
Wyatt Eliz M rBx 552 Rt 2
Wynn Gerald M rBx 770 Rt 12
Yarborough A M Jr rBx 214 Rt 11

"Complete Banking Service
THE CAROLINA BANK
Member F.D.I.C.
Home Office 503 Carthage St., Corner Carthage and Vance St.
120 N Steel St., Sanford
145 W Main St., P.O. Box 1380
Sanford, N.C. (27330) Tel. 776-8411

MBS
METAL BUILDING SYSTEMS
of N.C. INC.
2839 LEE AV. EXTN. AT KENDALE
P.O. BOX 2681 (JH; 27330)
TEL. 776-4219

METAL BUILDING SYSTEMS
of N.C. INC.
2839 LEE AV. EXTN. AT KENDALE
P.O. BOX 2681 (JH; 27330)
TEL. 776-4219

Yarborough Albert C rBx 672 Rt 10
Yarborough Benj S rBx 388 Rt 3
Yarborough Bobby R rBx 344 Rt 10
Yarborough C Shelton rBx 668 Rt 10
Yarborough C V rBx 13 Rt 1
Yarborough Carol rBx 512 Rt 12
Yarborough Clara L rBx 670 Rt 10
Yarborough Deurene rBx 642 Rt 10
Yarborough Hunter rBx 1354 Rt 9
Yarborough James A rBx 642 Rt 10
Yarborough James F rBx 642 Rt 10
Yarborough John M rBx 214 Rt 11
Yarborough Neal B rBx 148 Rt 8
Yarborough Robt L rBx 764 Rt 10
Yarborough Ronald V rBx 14 Rt 1
Yarborough Steph A rBx 874 Rt 8
Yarborough Thos C Jr rBx 76 Rt 7
Yarborough Wayne L rBx 674 Rt 10
Yates Doris D rRt 9
Yates Earl J rBx 66b Rt 7
oder John M rBx 633 Rt 1
rk Guy A rRt 4
rk Harold C rBx 125 Rt 3
Young Darel rBx 126 Rt 3
Young John M rBx 702 Rt 5
Young John P rBx 31 Rt 12
Young Ricky L rBx 1240a Rt 4
Youngblood Wm D II rBx 450 Rt 8
Younginer Irby A rBx 1120 Rt 1
Yow Alma B rBx 736 Rt 1
Yow Arlie rBx 316 Rt 5
Yow Bertie M rBx 509 Rt 1
Yow Charles R rBx 560 Rt 1
Yow Charlie S Mrs rBx 736 Rt 1
Yow Clayton rBx 944 Rt 3
Yow Dorothy T rBx 560 Rt 1
Yow Ernest G rBx 1096 Rt 12
Yow J C rBx 319 Rt 5
Yow Jake P rBx 849 Rt 1
Yow James S rBx 18 Rt 8
Yow John F Jr rBx 934 Rt 3
Yow Josie B Mrs rBx 858 Rt 9
Yow Kelly T rBx 1067 Rt 3
Yow Marion E rBx 1098 Rt 12
Yow Matthew D rBx 646 Rt 9
Yow Max G rBx 381 Rt 5
Yow Melanie rBx 444 Rt 9
Yow Monroe rBx 614 Rt 9
Yow Mossie M rBx 956 Rt 12
Yow Murphy L rBx 569 Rt 1
Yow Neal B Mrs rBx 60 Rt 9
Yow Preston rBx 497 Rt 5
Yow Robt L rBx 956 Rt 12
Yow Tony L rBx 1101 Rt 12
Yow W E Mrs rBx 640 Rt 9
Yow Wm J rBx 945 Rt 3
Yturralde Roman rBx 12 Rt 12
Zimmerman Roy C rBx 1371 Rt 9
Zoldack Michl J rBx 1309 Rt 9

CHATHAM BRICK & TILE CO.
A DIVISION OF SANFORD BRICK CORP.
MANUFACTURERS OF THE FINEST SHALE BRICK
Plant: P.O. Box 87, Gulf, N.C. (27256)
Phone Sanford, N.C. 775-5621

SANFORD TIRE SERVICE INC.
McCREARY TIRES
GUARANTEED RECAPS
ROAD SERVICE
McCREARY
827 S. HORNER BLVD. P.O. BOX 2519 (27330) TEL. 775-4339

When You Want to Know:

—where a person lives.

—what his occupation is.

—who lives at a certain number on a street.

—where a street is located.

—the correct spelling of a name.

—the officers of a corporation.

—the partners in a firm.

—the solution to any of scores of problems that pop up unexpectedly to annoy and baffle you.

—you can quickly find the answer in the City Directory.

Power of Advertising

THE CITY DIRECTORY is the power that generates information for the buyer that he may know who deals in the product he wishes to purchase. If your business is not classified properly, and a display advertisement arranged to describe your business, how can you expect the buyer to trade with you?

ADVERTISING is the foundation upon which successful businesses are built. You must apply this to your own particular business.

ADVERTISING is the power of an idea multiplied.

Our Service Cannot Be Excelled

Don't Use An Old Directory!

•

One address taken from an old Directory may send you miles out of the way and waste a whole day's time. You take pride in keeping a fresh stock of merchandise on your shelves—

•

Why not avail yourself of fresh information for your daily use?

J. ATWOOD WHITMAN, A.S.A.

REAL ESTATE APPRAISER

Senior Member of American Society of Appraisers

Appraisals of

Rural Properties

Recreational Properties

Commercial Properties

Industrial Properties

Timberland

208 Wicker St. P.O. Box 1631 (27330) Tel. 776-8841

OR

Post Office Box 447, Carthage, N.C. (28327) Tel. (919) 747-5354

SANFORD CAB CO.

SAFER
DEPENDABLE
SERVICE

SERVING ENTIRE AREA

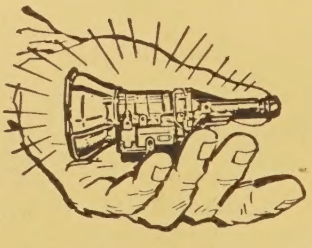

18 HOUR SERVICE
5 A.M. - 11 P.M.

FOR CONVENIENCE AND SAFETY

Call

720 PEARL ST. (27330) **TEL. 775-4311**

Chatham Brick & Tile Co.

A Division of Sanford Brick Corp.

P. O. BOX 87, GULF, N. C. (27256)

Manufacturers of

FINEST SHALE BRICK

Building Brick, Vertical Scratch Sand Finish, Matt Face, Bark Texture From Gas Fired Tunnel Kilns

STANDARD and MODULAR SIZES RED or FLASHED

We invite you to visit our plants six miles west of Sanford, N. C. on Route 421 (Greensboro Highway)

Phone Sanford, N. C. 775-5621

Bankingport, Inc.

COMPLETE INSURANCE SERVICE

211 S. Steel St. (27330) Tel. 775-3431

JOHNSON & NORRIS, Inc.

ESTABLISHED 1949

Armstrong floor fashion center

FLOORS

NORMAN'S of Salisbury

MOHAWK CARPET

COMPLETE FLOOR AND WALL COVERING CENTER

CUSTOM DRAPERIES AND BEDSPREADS

Stylesetter Carpets by Congoleum

KIRSCH DRAPERY HARDWARE

FREE DECORATING ASSISTANCE

707 BRAGG ST., P.O. BOX 26, SANFORD, N.C. (27330) DIAL 775-3521 NIGHTS 775-5701

Sanford Brick & Tile Co.

OVER 50 Years continuously making brick 1921-1977

A Division of Sanford Brick Corp.

ONE OF THE NATION'S LEADING BRICK MAKERS

Manufacturers of Colonial, Face and Building Brick

SANFORD BRICK AND TILE COMPANY

N C WATTS LINE (800) 672-7555

Phone 775-2121

P. O. DRAWER 458 (27330)

PICKARD MOTORS

BUY A GOOD USED CAR AND SAVE THE DIFFERENCE

REAL ESTATE AUCTIONEERS

Tel. 775-5519

914 N. Lee Ave. P.O. Box 134(27330)

Get Your Money's Worth

Recommended thermostat settings (78° in summer, 68° in winter)

CP&L

Carolina Power & Light Company

201 N. STEELE ST. (27330) Tel. 775-3515

(SEE OUR ADVERTISEMENT INSIDE)

LAMB'S WRECKER & MOBILE HOME SERVICE

AUTO and TRUCK REPAIRS — MOBILE HOME MOVERS LIGHT and HEAVY TOWING

1410 Hawkins Av. (27330)

Tel. Day 776-3911 Mobile Tel. 776-5044

Night and Sunday Tels. 776-8183 and 775-3088

INSURANCE AND REAL ESTATE

Childress Roberts, Inc.

1722 HORNER BLVD.

P.O. BOX 1247 (27330)

TEL. 775-4216

THE CAROLINA BANK

HOME OFFICE: 1 SOUTH CHATHAM ST.

LAWRENCEVILLE, VA. P.O. BOX 180

TEL. 776-8411

100 N. STEELE ST. SANFORD, N.C. TEL. 775-3111